3,000 A YEAR.

The Subscription List of THE PRESS is Steadily Increasing at the Rate of 250 a Month—Mostly Former Readers of Another Paper.

THE DAILY PRESS.

THEREFORE

An Advertisement in THE PRESS Alone Will Reach All the Newspaper-Readers in the City, and Without Paying a Double Price for It.

ESTABLISHED May 10, 1887. PLAINFIELD, N. J., THURSDAY, NOVEMBER 1, 1888. PRICE, TWO CENTS.

WE WILL OPEN

Our new Repository to the public

THURSDAY, NOVEMBER 1, 1888,

One of the Largest and best equipped in the State, with a full line of *SEASONABLE CARRIAGES* that defy competition as to price and quality, at home or abroad.

We invite inspection of our stock and premises.

Thanking our friends for their liberal patronage bestowed, and hoping for continuance of same, we are

Respectfully Yours,

HOMAN & RYERSON,

29, 31 and 33 SOMERSET STREET.

Carriage Materials, Harness and Horse Goods by J. V. F. RYERSON. 3-31tf

Make No Mistake.

But when you want anything in the way of

Blankets,
Dress Goods.
Underwear,
Oil Cloths,
Carpets, etc.,

Buy them at

POPE'S Reliable Store,

Corner Front and Somerset Sts.
AND SAVE MONEY.
Established 1866. my10y1

JUST RECEIVED!

The Fall Derbys & Soft Hats

For the Present Season, and a Large Assortment of GENTLEMEN'S

Winter Underwear & Furnishings

A. C. HORTON,
(Successor to F. A. Pope.)
NO. 5 W. FRONT STREET.
9-20-y

YOU CAN'T GET A GOOD CIGAR? TRY DOBBINS' CIGAR STORE,

OPPOSITE THE DEPOT. HE MANUFACTURES THEM HIMSELF.

TUNIS J. CAREY,

51 West Front Street,
All kinds of Second Hand

FURNITURE,

Including Carpets, Bedding & Stoves,

Bought and Sold.

I manufacture first-class Mattresses, and sell them at *WHOLESALE PRICES*, as you will be convinced by calling.

Furniture Repaired with Neatness and Promptness. 2-29tf

THEY NEVER RIP!

A LARGE CONSIGNMENT OF

Sweet, Orr & Co's

PANTALOONS

Just Received at

SCHWED BROS.,

Leading Clothiers & Merchant Tailors,
No. 7 E. FRONT ST. my10tf

SEVERAL NEW and ELEGANT

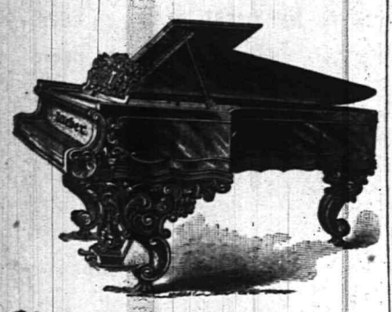

Pianos and Organs

JUST RECEIVED, and for sale

VERY CHEAP!

A. Vanderbeek, 33 Park Ave.
9-27-tf

DO YOU KNOW

THAT A COMPARISON WITH THE PRICES OF OTHER HOUSES WILL CONVINCINGLY DEMONSTRATE THAT WE ARE QUOTING THE LOWEST FIGURES IN PLAINFIELD. WE HAVE OPENED ANOTHER CASE OF THOSE LADIES' 40c VESTS; THEY ARE WORTH 60c. LADIES' ALL WOOL RED FLANNEL VESTS, 60c. GENTS' ALL WOOL RED FLANNEL VESTS, 65c. LADIES' 5-BUTTON STITCHED BACK KIDS, 65c. ALL-WOOL RED SHAKER FLANNEL, 25c, BEST PRINTS, 5c; LANCASTER GINGHAMS, 7c; LADIES' CASHMERE GLOVES, BLACK AND COLORED, 25c., WORTH 35c; 6-4 ALL WOOL LADIES' CLOTH, 50c., CHEAP AT 75c; 45IN CHECKED SUITING, 25c., WORTH 35c; 40IN BLACK AND COLORED HENRIETTA CLOTH, 65c. 1¼ GRAY WOOL BLANKETS, $1.75 PER PAIR; WHITE BLANKETS $1.00 PER PAIR UP. WE ARE SHOWING AN ENTIRE NEW LINE OF THE LATEST STYLES IN FALL JACKETS. WE HAVE JUST RECEIVED THE FINEST LINE OF HALL AND PARLOR LAMPS EVER SHOWN IN PLAINFIELD: AND FOR THE COMING WEEK WE WILL OFFER SPECIAL INDUCEMENTS. COME IN ANY EVENING AND SEE HOW THEY BURN; AND WHILE IN OUR CROCKERY AND GLASSWARE DEP'T. LOOK AROUND AT THE MANY NEW AND USEFUL ARTICLES THAT DON'T COST MUCH AND ARE HANDY TO HAVE. *VAN EMBURGH & WHITE.*

IT BEATS ALL!

OUR $3.00 Men's Calf Whole Cut Shoe we will guarantee superior in EVERY WAY to any of the advertised shoes of the same price. They are made of the best quality of Tannery Calf, and are perfectly smooth inside, sewed with the combination stitch, and can be re-sewed when half-soled.

DOANE & VAN ARSDALE,

22 WEST FRONT ST. [THE ONE-PRICE BOOT AND SHOE HOUSE.]

THE BEST LINE OF PATENT LEATHER GOODS!

This side of New York, are to be found at

No. 12 WEST FRONT STREET,

FRANK W. VERMEULE,

[Successor to D. F. Randolph.] 8-20-m3

Granite Ware at 10 per ct. Reduction.

STOVES AT REDUCED PRICES.
HANGING LAMPS FROM $2.00 TO $10.00.
HARDWARE VERY CHEAP.

TELEPHONE, 126. J. C. PIERSON, Jr., 42 W. Front Street. 8-20-tf

MILLS BILL.

Those who are familiar with the terms of the *MILLS BILL*, would think we already had

FREE WOOL,

If they would just examine the extremely Low Prices we are quoting on

WOOLLEN BLANKETS,
FLANNELS, CLOTHS,
CASSIMERES,
WOOL DRESS GOODS.
CARDIGAN JACKETS,
LADIES', GENTS' AND CHILDREN'S UNDERWEAR, &c.

In DRESS GOODS we take the Lead!

Here are a few specials:

Fancy Stripe Dress Goods, 8c.
Assorted Plaid, 10c.
All-Wool, double width, Ladies' cloth, 39c.
" " " Tricot " 49c.
English Cashmeres, (36 inches wide,) 25c.
30-inch Tricot cloth, 25c., and a great variety of Plaid, Stripe and Plain Ladies' Cloths, at Lowest Prices.

We have just received a large shipment of

Ladies' and Children's Cloaks

From our New York manufactory, which we will retain a short time on memerandum. If you wish to select a good cloak, at a very low price, now is the time.

FREE!

A handsome placque to every purchaser of $1.00 worth of goods, just to help on the

TRADE.

I. H. BOEHM,
7 West Front St. 6-25-tf

JOSEPH SATTELS,
PIANO MAKER.
MASON & HAMLIN Pianos. Patent Stringer, Repeating Action. BEST MADE.
Mason & Hamlin Organs. Lowest Prices. Easiest Terms. NEW UPRIGHTS to rent. CONCERT TUNING A SPECIALTY.
23 EAST FRONT STREET,
[Allen's Stationery Store.] 7-3-y

KEEP WARM.

We have fine line of

STOVES,

Which we are selling CHEAP, with a full line of *HARDWARE, TOOLS, and HOUSE FURNISHING GOODS.*

N. H. & J. J. HEIDELOFF,
No. 13 Somerset Street,
PLAINFIELD, N. J.
8-13tf

DON'T FAIL TO CALL AT DICKINSON & CLAWSON'S

JEWELERS, 13 Park Avenue,

To select your

Watches, Clocks and Jewelry

Their stock of Goods Cannot be Beaten, either in Quality or Price. 12-21-tf

JERSEY MILK,

From EAST LAWN DAIRY, is the *PEOPLE'S CHOICE.* Put up in Bottles.
Address a postal card to
D. L. DARBY, Box 494, Plainfield. 5-18-y

MUSIC HALL

-Furniture Store.-

PARLOR,
SITTING-ROOM,
DINING-ROOM,
BED-ROOM,
KITCHEN,
&C., &C,

FURNITURE.

REPAIRING AND UPHOLSTERING.

POWLISON & JONES,
34 W. FRONT ST.,
PLAINFIELD, NEW JERSEY.
3-30-y

Democrats,

Labor Prohibitionists,

Party,

Republicans,

Unite in Buying WALL PAPER at the Plainfield Wall Paper Warehouse. Largest Stock, Choicest Colorings, Price to suit.

COR. PARK & NORTH AVES., [2D FLOOR.]

EDWARD LOVE, Proprietor.
2-28-tf

ENJOY YOUR BREAKFAST

By drinking "O. K." brand Old Gov. Java Coffee, sold at 30 cents per pound, only by

Estelle & Taylor,

GROCERS,

And Dealers in Table Specialties,

79 Broadway, Corner Fifth Street. 7-24m3

Parlor Stoves,

Ranges, Furnaces,

Plumbing and Tinning.

A. M. GRIFFEN,

13 East Front Street.

TELEPHONE CALL 6.

MUCH COMMENTING

OVER THE LORD SACKVILLE AFFAIR.

IN NO HURRY TO LEAVE.

A BELIEF THAT HE WILL REMAIN UNTIL AFTER THE ELECTION.

No Statement from the Minister—He Will Not Promise That Anything Will Be Said—What Will His Own Government Do With Him?—No British Minister Now at Washington—Second Assistant Secretary the Acting Minister—Press Opinions.

WASHINGTON, Nov. 1.—There is naturally much speculation as to the probable course of Lord Sackville, the British Minister, in the present embarrassing state of affairs. It was thought the move most agreeable to him would be immediate departure from Washington, but a gentleman in a position to know, said this morning that he did not think Lord Sackville would be in any hurry to leave here.

He said: "I have not seen the Minister myself, but a friend of mine, who talked with him last night, was told that he did not contemplate an immediate departure. I don't think it at all probable that Lord Sackville will leave before election."

At the British Minister's residence perfect silence is maintained on the subject of the President's action. What Lord Sackville's position will be at home will depend chiefly upon his influence there, and the disposition of the British toward this Government. If the British Government determines to sustain him he will receive an appointment of equal rank to the one he retires from. He might be promoted to a higher mission. This would be regarded as intended to rebuke the action of this country.

The etiquette of diplomacy prevents the Minister from furnishing a copy of Secretary Bayard's letter for publication. If permission is granted by the British Foreign Office, it is understood that Lord Sackville is quite willing personally to hand the press the text of the communication. Your representative saw Lord Sackville late last night at the Legation. He said that at the present time nothing could be said, he could not say even that anything would be said.

It is safe to predict, however, that just as soon as the elaborate cablegrams which have been sent to Lord Salisbury are responded to, Lord Sackville will make a statement for publication, so that he may clear himself from what he thinks are aspersions cast upon him by Secretary Bayary in his communication to the President.

An evening paper here has the following:

Within about two weeks an American lady will be the mistress of the British legation at Washington. This is an interesting and curious outcome of the Lord Sackville controversy.

There is now no British Minister at Washington. That office became vacant on the notification of Lord Sackville that the President would have no further official communication with him. This does not leave the British Government unrepresented. The attaches of the legation are not the Ministers personal staff, and his dismissal or recall does not effect their position.

The Secretary next in rank to the Minister at once becomes Acting Minister, and all official communications are through him.

Mr. Edwards, the first Secretary of the British Legation, is now absent, and is not expected to return for some time. Mr. Michael Herbert, recently made second Secretary, will become Acting Minister until Lord Sackville's successor is appointed or until Mr. Edwards' return. Mr. Herbert recently returned here from Europe, and is to be married to Miss Bette Wilson, of New York.

The bride will thus become the head of the Legation household in this city as long as Mr. Herbert is Acting Minister.

The *Daily News* says Lord Sackville may be congratulated upon having involved his country in the most serious misunderstanding with the United States since the settlement of the Alabama claims question. The paper justified President Cleveland's action in the fisheries matter, and since, but regrets Secretary Bayard's lack of courtesy toward Lord Sackville.

The *Post*, commenting on the dismissal of Lord Sackville, says that hundreds of letters similar to the one written by him might have been written by an American Minister in England, and no one would have taken the slightest notice of them. Political necessities compelled the American authorities to take notice of Lord Sackville's letter.

The *Standard* says: "America has done to our Minister what British statesmanship would hesitate, but for grave cause, to do to the smallest State in the world."

Blaine to Speak in Ansonia on Friday.

ANSONIA, Ct., Nov. 1.—The Whole Naugatuck Valley is expected to assemble in this town on Friday afternoon to listen to speeches by James G. Blaine, Gen. Adam King, and candidates Bulkeley, Merwin, Lines, and Graham. The meeting will be held in the Driving Park, where 25,000 persons can easily gather, and which is reached by the cars of the Naugatuck road, the New Haven and Derby, and the horse and electric street cars. Excursion trains will be run on both railroads, and the factories and mills of Derby, Seymour, Beacon Falls, Naugatuck, Waterbury, Thomaston, Torrington and towns as far north as Winsted will be closed in the afternoon.

Only a Small Fire at Alliance, Ohio.

NEW YORK, Nov. 1.—A special from Alliance, Ohio, yesterday stated that a big fire was raging there and that it looked as if the town was doomed. Later and authentic reports say only a few barns were burned and that the loss is under $10,000.

More Victims of a Bridge Accident.

DUQUOIN, Ill., Nov. 1.—A report reached here last night that three more of the victims of the bridge accident at Blairsville Saturday, are dead. Their names are not yet obtainable. William Thompson was killed outright making four deaths.

JUDGE HILTON'S BIG CREDITS.

Testimony in the Stewart Will Case Places Them at Over $14,000,000 in 1885.

NEW YORK, Nov. 1.—Charles J. Mercer, the expert accountant, gave further testimony in the case of the contested will of Mrs. Cornelia M. Stewart. Judge Hilton's counsel produced the leases of the Tenth street store property from the Sailor's Snug Harbor for twenty-one years from 1864. The rental for the first four years was $12,000, and during the remainder of the term it was $36,000 a year. Mr. Treadwell Cleveland, of counsel for Miss Rosalie Butler, the contestant, wanted the other leases, which were not forthcoming. Leslie W. Russell said in explanation that they were not on the list submitted to him by the contestant's counsel. This list had been served at 10 o'clock this morning, and Mr. Russell thought it was to short a notice. The Surrogate agreed with him.

Mr. Mercer then told about the accounts of the Tenth street store. He was asked if he had found any credit of cash of which Mr. Stewart might have died possessed. He replied in the negative. Then he read New York, Massachusetts, Paris and Berlin insurance accounts so far as they affected Judge Hilton's interest in the business. The accountant proceeded as far as June 30, 1885. Up to that period Judge Hilton's total net credit was $14,347,526.06, a profit of $6,177,333.36.

SEC. BAYARD IN BALTIMORE.

He Addresses a Large Meeting and Gives His Opinion of the Democratic Nominees.

BALTIMORE, Nov. 1.—Secretary Bayard delivered a speech in Oratory Hall last evening to a large crowd. During his remarks he spoke of the Democratic nominees and said of Judge Thurman:

"For twelve years we sat almost side by side, and certainly shoulder to shoulder. In the city of Baltimore, as in any quarter of the United States, I do not think the name of Thurman can ever be mentioned without inspiring respect and affection. But he is not now in office, and the question is whether the American people will place him in office or not.

Referring to the President Mr. Bayard said:

"For the the past four years I have seen Mr. Cleveland almost daily, and sometimes nightly, and I never saw him when I believed his mind and heart were free from care for the best interests of the entire American people. I am a witness. I have knowledge and the means of knowledge of that man that have been given to few. He has honored me with his confidence, and I have learned to honor him, as I know the secrets of his heart.

HIS LETTER TO THE MINERS.

Powderly Wants Them to Remain in the Knights of Labor.

PITTSBURG, Nov. 1.—The report having reached General Master Workman Powderly that the miners belonging to the Knights of Labor and the Federation of Miners and Mine Laborers have in contemplation the formation of a new and distinct organization at the joint Convention to be held at Columbus, O., in December, he has written a letter to the miners' assemblies throughout the country requesting them to carefully consider the step before taking it. If there is anything about the Knights of Labor that is obnoxious to the miners and complaint is made to him, he says he will lay the matter before the General Assembly at its next meeting and endeavor to have it remedied. There are about 75,000 miners in the two organizations, fully two-thirds of them being members of the Knights of Labor.

JUDGE THURMAN IN OHIO.

He Refers to the Sackville Matter in a Humorous Way.

COLUMBUS, O., Nov. 1.—Judge Thurman reached Newark, Ohio, yesterday afternoon and spoke at the Court House. One of the most notable incidents of the occasion was the presentation to Judge Thurman of a bandana floral tribute, presented by thirty-eight girls wearing bandanas, and representing the thirty-eight States of the Union.

Judge Thurman spoke of the Sackville-West letter. He said: "A man with as much brains as are in a jay-bird's skull would not have been caught in such a trap as Lord Sackville was. 'Jimmie was after Pat.' Jimmie had thought he had a sort of patent right machine for catching Pat but that it did not work. That Blaine had the same game in 1884, and that it did not work then, and that it would not work now. Now, what did Grover Cleveland do? He sent Lord Sackville his walking papers.

"One week ago Grover Cleveland was declared to be bending the knee to the British Government and now that he has sent their Minister out of the country they are crying, 'Oh, what an impolite man this Grover Cleveland is, and how shamefully he has treated the British nation.'"

Shot While Watching a Procession.

TERRE HAUTE, Ind., Nov. 1.—Murder was committed here in the midst of the big Republican parade. Dallas Phillips, aged twenty, was standing on a corner watching the parade when a man approached, pointed a revolver at her and pulling the trigger said: "There, take that." She fell to the pavement with a bullet in her head, and died a few minutes later. The murderer was arrested and identified as a man named Galloway. Both parties live here, but the cause of the shooting is unknown.

Henry Clay's Grandson in Prison.

ALEXANDRIA, Va., Nov. 1.—Cassius M. Clay, a grandson of Henry Clay, has been committed to jail here under the non-resident debtor's law, on a warrant sworn out by Clarence French. This is an outcome of money transactions between the two men. The sum involved is less than $50. The difficulty will doubtless be settled.

Gov. Hill in Brooklyn.

BROOKLYN, Nov. 1.—Gov. Hill was the chief speaker last night at a large workingmen's meeting at the Rink. He argued that the Mills bill was framed in the interest of labor, complimented President Cleveland upon his administration, and reviewed his own course in regard to labor bills and other public measures.

BOYS FOR THE NAVY

COMMODORE SCHLEY FAVORS MORE SCHOOL SHIPS.

NOT AVERSE TO 2,000 BOYS.

HE THINKS THAT NUMBER COULD BE ACCOMMODATED AND USED.

American Awards at the International Exhibition in Brussels—Call for a Report of Subsidized Railroads and Telegraph Companies—Secretary Bayard's Letter to Lord Sackville Has Not Been Made Public—Reduction of the Public Debt.

WASHINGTON, Nov. 1.—Commodore W. S. Schley will, in his forthcoming annual report, make another strong appeal to Congress for modern vessels for the training school. The present vessels are hardly worthy of repairs though they are now being put in condition for further service.

Commodore Schley is in favor of a further increase in the scope of the school. It is his desire that the boys should not only be carefully grounded in all the rudiments of seamanship, but that with the aid of modern crafts they be carried higher in the art and inducted into the mysteries of the cruisers of the day. The Commodore is inclined to favor an increase of the number of boys. He would not be averse to having 2,000 boys attached to the school in the various stages of instruction. The Commodore thinks this number could be accommodated and use found for them as soon as they are ready for active service. He would like to send all of the vessels out on a roving commission enlisting boys at the sea ports. He is also anxious to secure boys from the Pacific slope.

* * *

The Secretary of State has received a letter from Lambert Tree, Minister to Belgium, dated Brussels, October 15, inclosing a list of awards made to exhibitors in the American section of the International Exhibition. Minister Tree writes: "It is gratifying to observe from the list that out of 73 exhibitors, 54 have received distinctions, and one, the Westinghouse, Automatic brake, the highest prize awarded to any exhibitor at the 'concourse.' Though few in number, the exhibitors in the American section seem to have surrounded their rivals and captured the principal trophies.

* * *

The Interstate Commerce Commission has called upon all subsidized railroad and telegraph companies to report as required by act of August 7, 1888, whether they are maintaining and operating telegraph lines for the use of the Government or the public, for commercial and other purposes without discrimination and whether they have made, and continue such arrangements for the interchange of business with any telegraph company.

* * *

With regard to the published letter purporting to be a copy of the one transmitted to Lord Sackville, by Secretary Bayard, a State Department official said to-day: "It is not a copy of the letter. That letter has not been given to anybody from this Department, and apparently it has not been given out by Lord Sackville, for that alleged copy published is altogether wrong.

* * *

Mr. Randall, Chairman of the House Appropriation Committee, has directed that a call be issued for a special meeting of the Committee on Wednesday, November 21, for the purpose of beginning the work of the Appropriation bills for the next session of Congress.

* * *

It is estimated at the Treasury Department that the reduction in the public debt during the month of October will amount to about $4,000,000.

* * *

The Department of State has been informed that Martinique has established a quarantine against vessels coming from Florida.

RAILROAD HOSTILITIES.

Everything Quiet in Winnipeg, But War May Be Resumed.

WINNIPEG, Man., Nov. 1.—There are practically no new developments in the railway situation. The Canadian Pacific people do not rely upon their injunction, but keep a large force of men on guard at all points where the Northern Pacific tracks approach theirs.

The Northern Pacific and the local Government are making no effort to cross the Canadian Pacific line in Fort Rogue, from which the injunction debar them, but have a spur track a short distance south, to a point at which a roadway crosses the Canadian Pacific, and they have run rails and ties out over this spur and carried them across the Canadian Pacific tracks by the wagon road crossing and used them in laying tracks on the other side toward Portage la Prairie.

It is probable that they will attempt to take a locomotive across in the same way, in which case trouble will occur.

Sullivan Much Improved.

BOSTON, Nov. 1.—On pleasant afternoons John L. Sullivan, popped up on crutches, is now observable walking back and forth in front of his father's house on Parnell street. The crutches are hardly necessary now, but are retained to please his friends, who think his legs are still weak. His weight, which had run down as low as 158 pounds, was 197 pounds last Saturday. In regard to the Kilrain match, Sullivan said that within six weeks he will have signed articles for a fight with Kilrain, which will come off before next June.

Mr. Fulton Denies the Shooting.

PITTSBURG, Pa., Nov. 1.—A private dispatch was received from ex-Mayor Fulton last evening. Mr. Fulton denies that he was shot or otherwise injured at his ranch near Denver, Col., yesterday, as has been reported.

THE DAILY PRESS

IS AN EVENING EDITION OF THE WEEKLY CONSTITUTIONALIST AND IS ISSUED EVERY DAY —EXCEPTING SUNDAYS AND HOLIDAYS—AT FIVE O'CLOCK IN THE AFTERNOON; SENT THROUGH THE POST OFFICE AT $5.00 A YEAR, OR DELIVERED BY CARRIER AT 10 CENTS A WEEK. SINGLE COPIES 2 CENTS.

IT IS DEVOTED, LOCALLY, TO THE INTERESTS OF THE CITY OF PLAINFIELD, ITS SUBURBS AND ITS NEIGHBORING TOWNS; AND, POLITICALLY, TO THE ADVANCEMENT OF THE PRINCIPLES OF THE DEMOCRATIC PARTY—"THE GREATEST GOOD TO THE GREATEST NUMBER."

CORRESPONDENCE SOLICITED ON ALL MATTERS OF PUBLIC CONCERN, BUT PUBLISHED ONLY WHEN ACCOMPANIED BY THE NAME OF THE WRITER, IN CONFIDENCE, AS ENDORSING THE TRUTH AND HONEST INTENT OF THE COMMUNICATION.

ADVERTISING RATES MADE KNOWN ON APPLICATION AT THIS OFFICE. NOTES OF CHURCH ENTERTAINMENTS, FAIRS, SOCIABLES, LECTURES, CARDS OF THANKS, LODGE RESOLUTIONS, ETC., INSERTED FREE.

W. L. AND A. L. FORCE, - PUBLISHERS AND PROPRIETORS.

S. A. DEMAREST, - - MANAGING EDITOR.

HEADQUARTERS

INDEPENDENT CLEVELAND AND THURMAN TARIFF-REFORM CLUB,

Of Plainfield, N. J.

No. 4 EAST 5TH STREET.

The object of this organization is to advocate a reform of the present tariff in accordance with the wise and just policy of revision and reform recommended by President Cleveland in his last annual message.

This is not a partizan club; no member is pledged to continued action with any party. It is open alike to Republicans, Democrats, and all who favor its one object. It touches no local or State issues, but has reference solely to the coming national contest, in the interest of Tariff-Reform, and to that end it is pledged to labor with hearty zeal for the election of GROVER CLEVELAND and ALLEN G. THURMAN.

All citizens favoring its above object, are invited to become members.

OTTO ARENS, President.
RICHARD MERRITT, Secretary. 10-16-tf

As well attribute the crops to frost as prosperity to taxes.

THE DRUNKARD'S APPETITE, OR THE POOR MAN'S BACK.

We are so situated now that we must choose between the two horns of a dilemma—namely, whether we shall reduce the tax on whiskey or the tax on clothing—in other words, reduce the tax on that without which men can live and prosper, or on that which is essential to their existence and comfort.

The matter narrows itself down to a contest between the drunkard's appetite and the poor man's back.

BY THE WAY.

—Mr. James E. Martine of this city will address a Democratic mass meeting at Freehold this evening.

—Register today. The polls will remain open until eight o'clock this evening, so as to give the workingmen a chance to register.

—A gang of rag muffins passed along East Front street, last evening, and lifted from the hinges all the gates they could lay their hands on.

—Thousands of visitors from the surrounding country flocked into the city, last evening, to witness the grand Democratic torchlight procession.

—A special business meeting of the "Y" will be held at their rooms next Monday at 4 P. M. The regular monthly devotional meeting will be postponed until next Tuesday.

—A grand Democratic rally and mass meeting will be held in the wigwam at Dunellen, this evening. Mr. James W. Oliver of New York, will be the principle speaker. There will be music by a band, and fireworks.

—The members of the Peniston Guards are requested to meet at St. Mary's Hall, this evening at 7:15 o'clock, in full uniform, to take the 8:16 train for Trenton. Special excursion rates will be arranged with the Railroad Company.

—The Democrats of Warren Township whooped things up, last evening, at the mass meeting in the Mt. Bethel Hotel. Jacob Klotz, the Democratic candidate for Assembly from the Fourth District, was present and made an address.

—When the procession passed along Park avenue, last evening, the entire street from Front street to the railroad, was one mass of shooting rockets, candles and colored fire. Such a spectacle was never before witnessed in this city.

—The Fry Concert Company, and Prof. Wentworth who is considered the greatest Elocutionist of the East, will give an entertainment in the M. E. church, Thursday evening of next week. The proceeds will go toward an amount pledged by one of the classes toward the chapel fund.

—A delegation from the Plainfield Gesang and Turn Verein Society went to Newark on Sunday and took part in the exercises in connection with the National Turn Verein, held there on that day. The exercises were held in Saenger Hall, Belmont avenue, Newark, and were of a very interesting nature.

—Street Commissioner Angleman is at present engaged in converting Randolph road into a passable driveway. The road has been neglected in years gone by, but the Street Commissioner is now grading the road bed, and otherwise improving it. One hundred dollars of the expense is borne by the city, and the remainder by the Hillside Cemetary Association.

FERVOR AND FIREWORKS.

THE STREETS OVERFLOW WITH THOUSANDS FOR CLEVELAND.

The Largest Procession of Voters Ever Known in Plainfield, and all for the President and Tariff Reform.—A Dozen Jackson Veterans 936 Years Old—Prodigious Patriotism and Profuse Pyrotechnics.

Last night's parade of Democratic campaign clubs was a most agreeable surprise to the members of that political party, and undoubtedly a disappointment similar in extent, to their opponents. The number of uniformed voters in line was fully double that upon the occasion of the recent Republican procession.

In view of the fact that Plainfield is a city of over 400 Republican majority, another great surprise was the extent of the crowd that overflowed the sidewalks. There seemed to be millions abroad, all cheering or in other ways approving and commending the fine appearance of the parade, its extent and variety, and the principles it ratified. The start was late, and the route as stupidly extended and badly chosen as that of the Republicans. Yet along the line the solid citizens waited, in some cases, until after midnight to greet the marchers with illuminated residences and a canopy of pyrotechnics.

Most of the invited clubs were unable to secure transportation, and without waiting the possible arrival of any later visitors, the start was made shortly before ten o'clock. As the line came up Front street with the different companies stretched from curb to curb, the sight was probably the finest of its kind ever presented in this city. An opportunity was here given for a careful count, and such showed the number of *voters* in line—exclusive of the bands and drum corps—as 1,068. Including all who took part in the parade, the total was about 1,300.

The following was the order of the procession:

MARSHAL S. E. FLOWER.
MARSHAL'S AIDS:
MESSRS. KELLER, PORTER AND VETTERLEIN.
Cavalry and Mounted Men.
Band.
Pioneer Corps of Trenton.
Peniston Guards of Plainfield.
Drum corps.
Centennial Legion of Elizabeth.
Thatcher Guards of Plainfield.
Drum Corps.
Westfield Cleveland and Thurman Club.
Citizen's Club of Westfield.
Cranford Citizen's Club.
Band.
Tariff Reform Club of Elizabeth.
Plainfield Tariff Reform Club.
Jacksonian Veterans of 1828.
Citizen's in carriages.
Drum Corps.
North Plainfield Citizen's Club.
Band.
Dude Club of Plainfield.
Drum Corps.
Plainfield C. & T. Campaign Club.
Bound Brook Citizen's Club.
Middlesex Citizen's Club.
Band.
Engle Guards of Elizabeth.
Balbach Engineer Corps of Newark.
McPherson Light Guards of Newark.
Armitage Battery of Newark.
Plainfield Battery.

There never was a handsomer nor more creditable parade. The local clubs were all well drilled, and many of the visitors varied the usual monotony of the march, by evolutions and fancy figures executed with such skill that the applause of the onlookers could be heard for blocks. A number of clever transparancies and novel features added to the attraction of the line. The Plainfield battery's brass gun was drawn by two shetland ponies harnessed tandem. The parade was headed by a locomotive light on wheels.

About the centre of the procession appeared a stage covered with American flags, and with this legend above its roof:

JACKSONIANS OF 1828,
ON HAND FOR 1888.

In the stage were seated some very handsome, grey-headed, but hale and hearty men, who will cast just one dozen votes for Grover Cleveland, and whose ages aggregate 936 years. Below is the roll of honor of these Grand Old men, who will vote for the country's prosperity again as they first voted in the early stages of the country's struggle. Their individual ages are also given.

D. Marshall	80	I. S. Brown	78
Chas. A. Davis	81	P. M. French	76
Wm. Swaim	80	A. Degraw	76
Vorhees VanVleet	82	J. G. Cadmus	75
John Simpson	82	A. D. Button	75
F. Klinck	82	L. Hetfield	69.

"Uncle" Isaac Brown waved from one of the windows of the stage, a bandanna that was waved for Andrew Jackson, sixty years ago. It was bought in Newark then, at the only store in the place. Mr. Brown has kept it always because his mother hemmed it. The other veterans waved the stars and stripes, and the number of American flags that were carried by the paraders was greater than in the Republican procession.

It would be impossible to give even an approximate list of the business establishments, hotels and residences illuminated. The display of fireworks throughout the borough and city, was also beyond description. At the headquarters of the Tariff Reform Club on East Fifth street, the scene was a gorgeous one, and loudly appreciated by the paraders. The batteries added to the din by their loud booming throughout the march. At the finish all were entertained in The Crescent, where oceans of coffee and countless sandwiches were disposed of.

While the parade was passing along East Front street, last evening, one urchin was heard to shout "whoop 'em up for cleaver."

WE HOPE WE ARE MISINFORMED

In This Matter That is Receiving More Attention Than it Merits.

TO THE EDITOR OF THE PRESS:

You will excuse me for saying that your editorial comments upon my letter and request for proofs of the alleged language used by Dr. (now Bishop) Vincent, four years ago, are not quite satisfactory.

You "promptly refer me to those who remember hearing it;" but you give me no names nor references, and unfortunately I know no one who does remember hearing it; and in fact whether any one did hear the Doctor use the words, is the very question at issue. Your own affidavit, Mr. Editor, or the affidavit of any respectable person, stating that the affiant *heard* Dr. Vincent make use of the language quoted, would be good, competent and in fact the very best evidence of the fact; and even a certificate by any one who did hear it stating that fact would leave the question in better shape than it now is in.

Your remark that in campaign times Republican orators will say *anything* is suggestive of four answers:

(1). In your head-lines to my article you say "mental endowments and good taste *has* nothing to do with it," in the same line of logic I say, the faults of Republican orators have nothing to do with the question of fact, whether or not Dr. Vincent did use the language imputed to him.

(2). I do not think you meant quite all your language implies. You meant that they are often reckless, and not precisely accurate in their language, which probably is true.

(3). I will however modestly insist that Democratic orators—to say the least—are fully as much at fault in this regard, as Republicans, probably more so.

(4). Don't it seem to you, that it aggravates your original charge, by insinuating, that "because Republican stump speakers in campaign times will say anything," it is therefore quite probable Dr. Vincent used the language imputed to him?

This as it seems to me is classifying Bishop Vincent with the irresponsible roving stump speakers of the campaign, and is not fair to him.

Kindly give us something tangible, that we can "catch on" to, affidavit, certificate, or something else.

Yours truly,
E. W. RUNYON.

Oct. 30, '88.

[(1). We agree with our correspondent, that "Republican orators have nothing to do with the question of fact." (2). We certainly meant "they are not precisely accurate in their language." (3.) The Democratic orators have honest principles to talk of, and therefore need no false issues like "free trade," misconstrued pension vetoes, the bugaboo flags of the confederacy and England, and other flowers of speech that bloom in the mouth of the Republican orator, and are used to deceive and mislead the ignorant for the sake of his party's hunger for office. (4). It "do not" aggravate my charge to insinuate anything under the circumstances. The speech was made in the Peace street wigwam; but we find by inquiry among the many who heard Dr. Vincent, that it was *eight* years ago. The speaker we are told, even illustrated his assertion that if the Democrats were successful the negroes would be sold into slavery again, by holding his clasped hands before him in imitation of a manacled woman quivering on the auction block. We do not see the necessity of furnishing our own affidavit, or the affidavit of "any respectable person," in this case.—ED.]

Young People's Sociable.

The Young People's Society of the Congregational church held a sociable in the church parlors on Tuesday evening, that was largely attended. The programme included a duett by Messrs. B. T. Barnes and E. E. Runyon, Mrs. Barnes accompanying on the piano, a solo by Miss May Kirkner and an address by Mr. E. St. John. The evening was both enjoyably and profitably spent, and all expressed a hope that the entertainment would soon be repeated.

Trouble in China.

A man decidedly tough in his appearance and language, entered the Chinese laundry on North avenue, at one o'clock this afternoon and caused a disturbance over a wash bill. He became enraged and called the Chinamen all the vile epithets he could lay his tongue to. Finally the "washee man," unable to longer stand the torrent of abuse that was being heaped upon him, raised an iron and would have brained the fellow had he not escaped through the doorway into the street. The man paid his washee bill all the samee.

An Act of Charity.

The First Ward Guards of Newark, who came to this city on a target shoot in Keller's Grove, North Plainfield, on Monday, were touched by the scene of destitution at the home of David Drake, garbage gatherer, who had several children sick. They passed around the hat and raised $15, and two of them, not satisfied, returned later and gave more.

—The John L. Armitage Battery of Newark discharged their cannon on West Front street, last evening, shattering glass in Voehl's bakery and in the building on the opposite side of the street. Glass was also broken on North avenue, and in other parts of the city.

—The Ladies training class of the Y. M. C. A. meet as usual to-morrow at 3:45 o'clock. New members of the class welcome.

EDSALL'S LOW PRICES!

For Thursday, Friday and Saturday, November 1, 2, 3.

You will certainly find it to your advantage to examine our goods and prices before you purchase elsewhere. The quality can be relied upon as THE BEST, the styles the Latest, the assortment the Largest, and the prices the Lowest. We mention a few of

THE MANY BARGAINS!

Now offered for a few days:

OUR 25c 36in Cashmere, in a line of fashionable colors, at 20c.
OUR 50c all-wool Checks, 36in wide, for 40c.
OUR 50c all-wool Cashmere, 36in wide, for 40c.
OUR 49c all-wool French Striped and Plaid Flannels, (new goods) at 39c.
OUR 85c all-wool mixed Suiting, 54in wide, for 70c.
OUR 95c all-wool do., 54in wide, for 75c.
OUR 97c all-wool extra fine Tricot, 54in wide, for 80c.
OUR 95c all-wool cloth Suiting, (in new fashionable shades) 54in wide, for 80c.
A VERY handsome 24in Plush, worth $1.50, for $1.20, in a choice line of color'gs.
AN extra Fine Plush, in elegant colorings, at 69c, worth at least 90c.
FANCY striped and figured cotton Plushes for Curtains, at 23c and 35c, (new patterns) worth 30c to 45c.
THE best Table Oilcloth made—5-4 for 25c, 6-4 for 35c. The price is more in other houses for the best article.
AN extra quality Ladies' Ribbed Jersey Vest for 50c. Regular price is 60 to 65c.
UNBLEACHED Table Damask at 20c. Regular price is 25c Unbleached do. at 48c. Regular price is 55c.
BLEACHED Table Damask, 78in wide, at 75c, worth 90c to $1.00.
LACE Window Scrim at 8c per yard. Regular price is 12c.
TURKEY Red Table Cloth at 35c. Regular price is 45c.
BLEACHED Table Linen, 57in wide, at 50c, worth 65c.
CLOAKINGS Reduced to a *VERY LOW FIGURE.*

HAVE YOU HEARD

That we have just opened a *NEW FANCY DEPARTMENT* just at the right as you enter the store, where you can find just the nicest assortment of Fancy and Ornamental articles imaginable for fancy work?

Take a peep at our front show window some day when you are out, and you can get some idea of our variety. We have some new things you won't find everywhere. India and China and Pongee Silk, fig. and plain; Beautiful India Scarfs; elegant fig. Plushes, handsome Fringes. A full line of Stamped Linens, in latest designs; Antique Lace Tidies and Scarfs; Wash Emb. Silks, and out line Linen; real Scotch Linen Crochet Thread, Plush, Silver and Gilt Ornaments, etc., etc. You'll just be delighted to see them, so just step in and look at them, it won't cost you anything. **AND YOU KNOW** we have told you before that we carry the largest assortment of CARPETS! CARPETS!! Oilcloths, Mattings, Art Squares, Rugs, Porteries, Turcoman and Lace Curtains, Poles, etc., in this part of the State, and sell them at

LOWER PRICES!

And now, see here, to be plain: can you give any reason why you should not buy these goods here instead of going to New York?

EDSALL'S, No. 20 West Front St. EDSALL'S.

$19.98

BUYS A HANDSOME ASH BEDROOM SUIT, EIGHT PIECES. THEY WERE BOUGHT AT A BARGAIN, AND ARE OFFERED TO PLAINFIELDERS AS A BARGAIN. THE SUPPLY IS LIMITED, AND AN EARLY CALL WILL BE THE SUREST MEANS OF OBATINING ONE. DO NOT FORGET THAT THE BEST AS WELL AS THE CHEAPEST IS ON MY FLOOR. I AM BOUND TO SELL UNDER NEW YORK PRICES.

GARRET Q. PACKER SELLS FURNITURE AT PARK AVENUE AND SECOND STREET.

ARRIVAL & DEPARTURE OF MAILS.

NEW YORK MAILS.
CLOSE—7.30 and 10.00 a. m.; 2.00 and 5.30 p. m.
ARRIVE—7.30, 8.50, 11.45 a. m.; 2.30, 5.30 p. m
SOMERVILLE, EASTON, ETC., MAILS.
CLOSE—7.30 a. m. and 4.30 p. m.
ARRIVE—8.50 a. m. and 6.30 p. m.
Direct pouch for Newark, N. J., in 2 P. M. mail.

SUNDAY MAILS.
Arrive at 5.10 a. m. Office open from 9.30 a. m. to 10.30 a. m. Mail closes at 7 p. m.
Mail for Warrenville closes Tuesday, Thursday and Saturday at 12 m.
Post Office opens at 7 a. m. and closes at 7.30 p. m. Saturdays closes at 8.00 p. m. Open every evening until 8.30 p. m., to owners of lock boxes.
Owners of lock-boxes coming without their keys will please apply for their mail at the Side Delivery Window.
Office Closed after 10 A.M. on all National Holidays.
Money order office open from 8 a. m. to 5 p. m. Saturdays to p. m.

W. L. FORCE, Postmaster.

List of Advertised Letters

Remaining in Plainfield Post Office for the week ending OCT. 25, 1888.

Adams, Mrs. Almira	Jones, Wm
Angle, D A	Keith, Mrs Mary
Anderson, Agustus	Latcha, Mrs
Bonnell, Miss Cornelia	Lerned, F T
Brewster, John L	Marsh, Linas
Cox, Miss Sissy	Maguire, John
Cutter Miss Bessie	Nefchey, M ns Arthur
Conway, Miss Sissy	Phelps, Homer R
Cawley, Miss Mamie	Parker, Miss Pauline
Duffy. Miss Mary	Rogers, Miss
Dayton Mrs Clara C	Randolph, H L
Doyle, Miss Abbey	Reuss, Fritz
Davis, Miss Annie	Randolph, Miss Adelia
Desrocsiers, Mrs Oride	Silver, John S
Dooling, Miss Maggie	Scott, James
Eager. Mr L	Smith, Miss Isabella
English, Miss Mary	Stillman, Chas E
Farlee, Rob't D	Straub, Miss Bettie
Farrins, Mrs P	Shannon, Mrs M
Fleebee, Miss Mary	Steven Miss Maggie
Hurlbut, Miss Elizabeth	Stephenson, Miss S
Hill, Mrs R A	Taylor, Ed S
Horn, Miss Melissa	VanZandt, Miss Ellen
Jones, J W	Whittaker, Richard (3)
Jones, Mrs Develler	Wyckoff, Mrs Sarah
Washington, Mrs Maggie	

Persons calling for the above, please say advertised. W. L. FORCE, Postmaster.

WANTS AND OFFERS.

Advertisements under this heading, one cent for each word, each insertion.

FOR SALE—Two good hound dogs. Apply C. Field, Box 383 Bound Brook, N. J.

TO LET—Three rooms, 54 Manning avenue. Apply to D. H. Thickstun, 37 Central ave.

WANTED—A situation by a Scotchman, single, as useful man on gentleman's place. Understands driving, care of horses; good milker. Good reference. Call or address J. S., 92 W. Front street.

BOARDERS Wanted at No. 15 New street. 10-31-6

TWO top-platform spring wagons for sale, cheap. Terms easy. A. Berner, Westfield, N. J. 10-30-3

GENUINE Upright "Chickering" piano for $150.00 Terms easy. A. Berner, Westfield, N. J. 10-30-3

$200.00—For Sale, Handsome, Gentle 7-year old sound Horse, Top Buggy, Harness and Portland Sleigh. All for $200.00. Address, "B," PRESS office. 10-30-5

SEVENTY-SIX foot picket fence, large driveway gate, and small gate. No reasonable offer refused. A. Berner, Westfield, N. J. 10-30-3

FURNISHED Rooms for gentlemen, only, over the Jewelry Store. MARY YAGER, No. 13 Park Avenue. 6-16-y

WANTED—All persons having Real Estate or personal property, of every description, to sell at Auction, to address, for terms, H. Hand, Auctioneer, Lock Box 51, Scotch Plains, N. J. 6-4-tf

FURNISHED ROOMS, FOR GENTLEMEN only, over the Post Office. ELIZABETH SCHORB. 9-22-tf

FOR SALE—THE LOT SOUTH-EAST CORNER of Jackson ave. and Somerset street, about 160 feet square. For price and terms apply to O'Reilly Bros., Archt's and Storage Warehouse, from 109 to 123 E. 44th street, N. Y. city. my20tf

RALLY!

FOR

Cleveland and Thurman!

And Tariff Reform!

HON. DAN'L DOUGHERTY

America's Greatest Orator, will speak at Music Hall, Plainfield, N. J.,

Friday Evening, November 2,

At 8 o'clock. Seats Reserved for Ladies.

M. H. A.

MUSIC HALL.

THURSDAY, NOVEMBER 1, 1888.

TO-NIGHT!

Mr. Ariel Barney introduces **JULIA MARLOWE,** supported by an American Company in Bulwer Lytton's Great Play.

"LADY OF LYONS."

PAULINE.....MRS. MARLOWE.

COMMENTS:

"I want you to see her."—*Robt. G. Ingersoll.*
"Before long you will all be talking about her."—*Phila. Times.*
"Julia Marlowe; remember her name, for you will hear it again."—*S. M. Dittman, N. Y. Times.*
"Graceful and Charming in every way."—*Lester Wallack.*

Tickets on sale at usual places Tuesday, Oct. 30. Prices—50, 75 and $1.00. 10-27-5

12 First-Class Second-Hand Parlor Stoves.

Also, one **Second-Hand HOT AIR FURNACE,**

All in good order. Will be sold VERY CHEAP for cash. Call at once and secure a Bargain!

R. THORN,

NO. 2 PARK AVE., (Second Floor.) 10-26-w

JOHN E. YOSE,

Furniture & Freight Express.

Furniture moved to all parts of the City or Country.

PIANO MOVING A SPECIALTY.

All goods shipped in my care will receive prompt attention.

Orders may be left at Martin Bros. store, corner Second street and Park avenue, or addressed to

JOHN E. YOSE,

RESIDENCE—13 WEST SECOND STREET,

PLAINFIELD. 8-27-tf

Boots and Shoes,

LOW PRICES.

At G. W. Force's.

FALL AND WINTER GOODS

11 West Front Street, 8-30-tf

PECK'S CORNER.

CORSETS & UNDERWEAR

Special attention is directed to this Department.

PECK

Is prepared to offer all the leading makes in the market.

READ THIS!

We are still here and can sell you a

Breech Loading Gun

Cheaper than ever before.

We still have a good line of

Fishing Tackle.

Buy a ROD and REEL! And win the PRIZE.

The LARGEST BASS may be seen in our window.

A. M. VANDERBEEK & CO.,

At 13 PARK AVE.,
(*Successors to A. Vanderbeek.*)
PLAINFIELD, N. J.
my10-y

—NOW READY.—

SEBRING BROS.,

Large Stock of Men's, Youths' & Boys'

CLOTHING!

THEIR OWN MANUFACTURE.

27 Park Avenue.

4-4-y

Howell & Hardy,

Fancy and Staple Groceries,

CHOICE TEA, COFFEE AND SPICES.

Creamery and Dairy Butter.

FRUITS, VEGETABLES, &c.,

North Avenue, Opposite Depot,

PLAINFIELD, N. J.
TELEPHONE CALL, 30. 9-28-tf

P. H. BENNETT,

(*Successor to B. H. Bachman*)

DEALER IN

BUTTER, EGGS, AND PRODUCE,

MEATS OF ALL KINDS,

Fruits and Vegetables in their Season

43 PARK AVENUE,

PLAINFIELD, N. J.

Goods delivered to any part of the city. 8-2-tf

R. W. RICE & Co.,

[Successor to Wm. H. Shotwell.

FINE GROCERIES,

Fruits and Vegetables

IN THEIR SEASON.

North Plainfield, - New Jersey.

CORNER DUER & EMILY STREETS. 1-12-tf

LEWIS B. CODDINGTON,

[Successor to T. J. Carey,]

Furniture and Freight Express,

OFFICE—51 W. FRONT St., Nearly opposite Laing's Hotel.

LARGE COVERED VANS or TRUCKS. Goods delivered to any part of the U. S. Satisfaction guaranteed. Charges reasonable. P. O. Box 39 Piano moving a specialty. 1-7-tf

LADIES' HAIR DRESSER.

1869. **JULES BOUTES,** 1888.

NO. 6 WEST SECOND STREET.

—Artistic French Hair Cutter,—
Exclusively for
—Ladies and Children.—

N. B.—All kinds of HAIR GOODS on hand or MADE TO ORDER. 8-14-tf

E. M. LAING,

5 PARK AVENUE.

Hats & Neckwear. New Fall Goods.

GLOVES, TRUNKS and BAGS Cheap 5-21-y

Artificial Stone Sidewalks.

FOOTWALKS, with or without Curbing, CARRIAGE and ROADWAYS, STABLES, with Horse and Carriage Wash, CELLAR FLOORS, Etc., all made of the *BEST IMPORTED PORTLAND CEMENT.* All kinds of Tiling set at short notice. OFFICE—31½ WEST FRONT ST. P. O. Box 962. Thirty years of practical experience.

W. H. WARNER. 5-26-3m

Cesspools, Closets, Wells, &c.,

Thoroughly cleaned out and repaired. Also, new ones built. Ten years experience. Ashes and garbage removed. Charges low; satisfaction guaranteed. JOHN BARRY.

Residence—Corner Madison avenue and Walnut street, North Plainfield, N. J. Orders by mail, P. O. Box 1462, will receive prompt attention 8-6-tf

A PROHIBITIONIST ON THE LOCAL OPTION LAW.

Should Temperance Men Vote for the Republican Party Because of the Passage of the High-License and Local-Option Bill?

MR. EDITOR: This bill is and ever will be a dead letter upon our statute books until it is repealed. Why? Because it is inoperative to that degree that no man or woman will venture to take the chances of making himself or herself a criminal by undertaking to enforce it. There is not another such difficult law on our statute book to enforce, and the makers of the law knew it before it was passed. In the first place it requires the complainant to give bonds for the costs if he does not succeed in substantiating the complaint, thus making himself a criminal to the extent of the cost. Would you be required to do that in case of a murderer of any of your family, or the stealing of your horse? Then, under this law, it requires three reputable witnesses to convict. Why this, when with one witness, men are convicted of murder and theft, and in many cases, on circumstantial evidence? Every lawyer knows that it is more difficult to get witnesses to swear to the truth against a murderer than against any other criminal. Honest temperance men cannot be witnesses in the case, because they do not drink, and could not swear they knew it was liquor that was sold, from their own knowledge. Our representative of this city knew these difficulties of the law before he voted for it, of my own notification.

The fact is, the whole bill was meant for a sham (in my opinion) to fool temperance men and save votes. It outwardly puts on a show of reform, while within it was intended to favor the rum seller. I heard our representative say "that they passed the bill at the request and to satisfy us Prohibitionists." What does this show? Show! It shows that they had no interest in the bill as a principle. Are they manifesting any special interest in carrying the law into effect? Why, they say, we have given you the law, and now you temperance men must enforce it. Lawyers never got up a law more effectually to make business for themselves than this, to my knowledge. It is framed so that they can protect the rum-seller every time. You will see in time.

PROHIBITION.

PARTICULAR MENTION.

Miss Alice Gay of Rahway is visiting Miss Mabel Woodruff on East Second street.

Assemblyman Ulrich tendered the members of the Tippecanoe club, a supper at the club's headquarters last evening.

Messrs. A. J. Leader and Geo. F. Brown of North Plainfield, started yesterday on a hunting tour through Morris county.

Mrs. E. R. Taylor of Duer street, North Plainfield, has returned from a five weeks visit with relatives at Mt. Vernon, Ohio.

Mr. Julian Scott, of this city, arrived from Europe today after a very enjoyable trip abroad and a visit with his wife and daughter.

An infant boy arrived in time for tea on Tuesday evening, and to gladden the household of Mr. and Mrs. William Rockwell of East Front street.

A birthday party was tendered to Mr. Robert Eick at his home on West Second street, last evening. Dancing was the main feature of the evening's enjoyment.

A brother of Mr. I. W. Pangborn of North Plainfield, was accidentally shot and killed while hunting for deer at Williamsport, Pa., last week. The funeral took place on Sunday.

Mr. James E. Martine was present in T. A. B. Association Hall on Tuesday evening, and tendered a vote of thanks to Mrs. M. L. Barry, the lady who delivered an address on the labor question.

On Thursday evening of next week in the Job Male Library building, Rowland Cox, Esq., will read a paper on "The First Napoleon." The proceeds will be for the benefit of the public library and reading room. So many of the limited number of tickets issued have been already subscribed for, the few remaining will not be placed on sale except as they may be obtained of Messrs. Mason W. Tyler, H. P. Talmage, or J. Evarts Tracy.

One of the most charming of last night's Hallowe'en parties, was that tendered to a few of her young friends by Miss Lillian Force of Duer street. The select company of guests present entertained themselves with appropriate games and other novel festivities of the evening. Although many were Republicans, all joined in welcoming the passing parade of Democrats, with red-lights and fireworks. Refreshments were served later.

Judge Suydam's Horse Injured.

Judge Geo. P. Suydam was exercising his handsome horse in the vicinity of South and Grant avenues, Tuesday evening, when the animal was so badly injured that it is thought doubtful if the horse will ever fully recover. The Judge was walking his horse at the time, when the animal broke through a water culvert spanning South avenue at the intersection of Grant avenue, tearing the flesh from the left hind leg for a considerable distance. The Judge says he would not have had the accident occur for $400. Just who is responsible for the accident we are not prepared to state.

—A crowd of men and boys cornered a colored man on West Front street, last evening, and led him into a spirited political argument. The colored man said he could "hold his own" against all comers, and he did until Chief Carey dispersed the crowd.

SUBURBAN SAUNTERINGS.

A Township That Wants a Lock-up —Rural Political Matters.

To the disappointment of the people of Scotch Plains, Mr. Heakes has declined the call to the pastorate of All Saints Episcopal church. In his letter of declination, Mr. Heakes expresses himself as very sorry not to be in a position to accept. The loss, however, is with the church, as it may be some time before an equally good pastor can be secured. In the meantime, the church will get along with stray preachers as best it can. The Rev. Mr. Barry, of Florence, N. J., is to occupy the pulpit next Sunday.

I met Mr. Hand the other day—"Kiah" Hand. He is known by this name from end of the township to the other, so no disrespect is meant in speaking of him in that way. Mr. Hand talked about the weather and Harrison's chances, and all that sort of thing, interesting, of course, but hardly matters of much public concern. But at last he told me that I ought to be booming a lock-up for Scotch Plains, and he told me why.

There is a great deal more of disorder in our village now than there was a few years ago. Not that the streets are any noiser, but fights and such disturbances take place much more frequently. It used to be a very rare occurrence for anyone to misbehave so as to necessitate his arrest, but the increase of population, or whatever it may be, has made this a thing of by no means rare occurrence. But thanks to our good constable these street rows have always been nipped in the bud, or goodness knows what might have happened. But the trouble is that when a man is arrested he has to be taken to Elizabeth; the transportation of criminals may be fun enough once or twice, but after a while you tire of it. "I can't afford to take law breakers to Elizabeth for fifty cents a piece," said Mr. Hand. Either Scotch Plains must have a lock-up, or else you've got to get another constable." Mr. Hand's words are true, and no one can blame him for objecting to continual calls upon his time when there is no necessity for it. We can't afford to loose Mr. Hand's services, for he is one of the best officers we have ever had; indeed, he is almost the only one of all our public officers who is sure to be elected year after year. Taking this also into consideration, isn't it the best thing we can do to build a substantial lock-up in Fanwood, the presence of which will operate as a check upon the law-breaking propensities of our populance?

Scotch Plains has been having public honors showered upon her in a way that astonishes us. Two political conventions, and both in a single week. Our streets were filled with the rural politicians, who strolled about admiring the town and discussing the situation. Among them was John Kean, Jr., present Congressman, and candidate for re-election, who seemed in a very hopeful frame of mind, although he stands no more chance of election than the man in the moon.

The proceedings of the convention, and the details thereof, have already been told in the columns of the PRESS, and need not be repeated here. The Republicans nominated for Assemblyman the present incumbent, Judge Ulrich of Plainfield. The Democrats chose "a party by the name of Johnson," and a prominent leader tells me that he stands a good chance of being elected.

The Republicans held a big meeting last Monday night at Excelsior Hall. Mr. Cephas Brainerd of New York, was the first speaker. He made the usual points, and did not touch upon much that was new. Mr. John Kean, Jr., made a short speech, and was followed by Mr. West, of Roselle. Mr. West made a bright and witty address, and kept his audience in laughter, but his speech did not amount to very much in the way of argument. Excelsior Hall was nearly filled; among other prominent citizens present were Mr. Frank Hollingsworth, Mr. Howard Sayre, Mr. Henry Frentz, Mr. Walter Collins and others equally well-known.

SUBURBAN SAUNTERER.

—Patrick McCoy an employee in the foundry at the Pond Tool Works, was carrying a bucket of moulten lead yesterday afternoon, when he stubbed his foot and fell headforemost, striking his head on a piece of iron. A deep gash was cut on the forehead over the right eye, which was subsequently dressed at Muhlenburg Hospital.

—Notwithstanding the fact that the "open season" for rabbits, quail, etc., does not begin until to-morrow, according to law, a large number of gunners started out in search of game this morning.

—The class in light gymnastics of the Y. M. C. A. will be organized at the rooms this evening. Mr. Martin will be in attendance from 7:30 until 10 o'clock.

—The membership committee of the Y. M. C. A., meet this evening at 7:30 o'clock.

—The Board of Directors of the Y. M. C. A. meet this evening.

—Class in English Branches at the Y. M. C. A. tonight.

The best place for the deposit of the money not needed for government expenses is in the pockets of the people who earn it.

Keep Them in the Nursery.

HAMBURG FIGS should be kept in the nursery, where they are particularly useful in case of indigestion, as they are liked by children, and are prompt and efficacious in action. 25 cents. Dose, one fig. Mack Drug Co., N. Y. J. G. Miller, Agent, Plainfield.

General Telegraphic Despatches.

Cardinal Newman is seriously ill.

Cardinal Masotte is dead at Rome.

Mrs. James G. Blaine, Jr., was better this morning but not yet out of danger.

The Martin Luther Society of New York, celebrated the 371st anniversary of the Reformation last night. President Jacob F. Miller, of New York, and Rev. F. A. Muhlenberg, of Philadelphia delivered eloquent addresses.

The Harlem, N. Y., Democratic Club, last night after a hot debate, endorsed Mayor Hewitt's candidacy by a vote of 133 to 132.

Charles H. Adams, aged 19, a New York *Journal* reporter, committed suicide at the Bancroft House, New York, by gashing his wrist and throat with a razor. He was a native of Cambridge, Mass. Poverty is believed to have caused the suicide.

Another Victim of Mud Run.

WILKESBARRE, Pa., Nov. 1.—Miss Katie Kennedy, of Scranton, aged 20 years, died to-day from injuries sustained in the Mud Run disaster. The Lehigh Valley Company is settling with the relatives of victims of the disaster on the basis of $13,500 for the head of the family and $4,500 for those under 17 years of age and unmarried.

Missing With his Friend's Money.

PHILADELPHIA, Nov. 1.—George H. Vandergrift, a well-known conveyancer of this city, has disapeared, taking with him various sums of money given him by friends to invest in mortgages, and said to aggregate about $15,000. He left his office on the 23d. inst., since which time nothing has been heard of his whereabouts.

Sir John MacDonald Says that Nothing Can Be Gained By the Change.

SHERBROOKE, Que., Nov. 1.—Sir John Macdonald, in a speech made at a banquet given here to Hon John Henry Pope, earnestly questioned the advisibility of Canada accepting annexation to the United States. He said that Canada was happy and prosperous, having a splendid climate, rich soil, an energetic people, and wise and well administered laws. Nothing could be gained by the proposed change.

He concluded as follows: "We are opposed to an annexation in every form, whether it is in the form of plain terms, or disguised under the form of commercial union, or unrestricted reciprocity. These are our principles and I believe that they will receive the approbation of the country."

The Gaelic Athletes Off for Home.

NEW YORK, Nov. 1.—The Gaelic Athletes have sailed for Ireland in the Anchor Line steamer City of Rome. A large number of friends saw the famous team off and wished them bon voyage.

Twelve Years for Wife Murder.

NEW YORK, Nov. 1.—Frederick Schilling, a butcher, convicted of manslaughter in the first degree for killing his wife, has been sentenced to twelve years in States prison at hard labor.

Trying to Save Her Neck.

BOSTON, Nov. 1.—The Governor and counsel gave a hearing on a number of petitions for a commutation of the death sentence of Mrs. Sarah J. Robinson, the wholesale murderess. Among the petitioners are nearly a hundred clergymen, and many prominent politicians. The grounds of the petitions are briefly: Capital punishmen is unnecessary, barbarous and corrupting. The evidence was not conclusive of guilt. There are grounds for believing that the woman may be innocent. No woman should be hanged, even if guilty. Mrs. Robinson's son, Charles, made a scene by appealing to the Council to save his mother's life and to let him die in her place. No decision was announced.

Victims of Old Hutch.

PLATTSBURG, N. Y., Nov. 1.—E. E. Knott & Co., bankers and brokers, have suspended. The firm have offices in Burlington, Montpelier, and Barre, Vt., and Plattsburg, N. Y. They have done a large brokerage business for years. The cause of the suspension is said to be the recent rise in wheat, in which many of their large customers were caught short, and were unable to pay up their margins.

Prohibitionists' Meeting in New York.

NEW YORK, Nov. 1.—The Prohibitionists paraded about 3,000 strong last night, with torch lights and fireworks, and were reviewed by Gen. Clinton B. Fisk, candidate for President. There were fully 5,000 present at the meeting afterwards held in the Cooper Union, when Gen. Fisk, Chairman Dickie, Rev. A. B. Leonard, Hon. M. J. Fanning, of Michigan, Rev. Sam Small and others spoke.

Will Take Testimony in America.

DENVER, Col., Nov. 1—A well-known Irish Attorney to-day received information from London that the Parnell Commission will appoint a sub-committee to take the testimony of Irish Nationalists in this country. The sub-committee will sit in New York, Philadelphia, Chicago and Denver. The gentleman expects to appear as one of the attorneys in the case.

Camp Mitchell in Great Excitement Over the Appearance of the Disease.

JACKSONVILLE, Nov. 1.—New cases twenty-nine and [illegible] death—Dora Dobson. Camp Perry is in a fever of excitement over the fact that yellow fever has appeared there. These refugees consist mainly of persons who at the outbreak of the fever moved out in the woods and who remained in their isolated retreats, until the establishment of Camp Mitchell, and then, believing that was a safe retreat, they ventured there. No one is allowed to enter or leave the camp. There is no need for the people there to be alarmed, as the sick man was promptly removed to the hospital, which is at the rear of the camp.

Fernandina reports sixteen new cases and no deaths. Decatur, Ala., has no new cases. One death occurred yesterday.

CHICAGO, Nov. 1.—The following telegrams have been received from Decatur, Ala.,

MAYOR ROCHE, Chicago—Can you raise us some funds for the yellow fever sufferers? Our funds are exhausted and we are in great need. (Signed) C. C. AUSTIN, Mayor.

F. A. HOWARD, Pres't, Relief Committee.

Rev. GEO. C. LORIMER, Chicago—The Relief Committee are now asking for help. You are authorized by them and by both Mayors to ask aid of the Chicago Board of Trade and of the Mayor as well. (Signed) D. W. GIVEN.

Dr. Lorimer left the second telegram in the Mayor's office last evening together with a note asking in what way money could best be raised.

The doctor had seen President Hutchison of the Board of Trade, who had suggested the appointment of canvassing committees.

Over 2,000 persons have been publicly provided for, and both provisions and money are now exhausted.

--REYNOLDS' PHARMACY,--

Park and North Avenues, near R. R. Station.

BEEF, IRON AND WINE is a very good tonic—sometimes. Better consult your doctor before taking that or any other medicine. We sell it in pint bottles at

42 CENTS.

A low price, but we save the jobbers' profit by making it ourselves. We use Liebig's Beef Extract and an extra good American Sherry. (Cheap imported sherry is mere slops.)

REYNOLDS.

LEMON JUICE AND GLYCERINE is an elegant emollient for the skin. By neutralizing the drying effect of soaps used at the Toilet it prevents "chapping" most effectually. Try it once and you will always use it. Sprinkler Top bottles 25 Cents.

GENUINE VASELINE—(Bottled by the makers) 8 cents for a 2 oz. bottle. The cheapest yet!

Alcohol for Burning, (warranted 95 per cent.) $1.50 per gal.; 20 cents per pint.

REYNOLDS' PHARMACY

ODORLESS DISINFECTANT.—Now that cold weather closes the windows, a good disinfectant is a necessity in every house with plumbing.

Disinfecting is cheaper than Diptheria at any price, isn't it?

Reynolds' Disinfectant is among the very best, and is the cheapest.

Quarts, 25 Cents.

REYNOLDS. 10-13

"What de precher talk 'bout today brudder Julius?" "Oh, he tole 'bout Samson beat de Philistines, en you know I most cry to think dem poor creeters couldn't get no Salvation Oil."

Beware of new remedies for coughs! Dr. Bull's Cough Syrup has stood the test for forty years.

Ladies

In delicate health, and all who suffer from habitual constipation, will find the pleasant California liquid fruit remedy, Syrup of Figs, more easily taken and more beneficial in effect than any other remedy. It acts promptly yet gently on the Bowels, Kidneys, Liver and Stomach, and does not sicken or debilitate. For sale in 50 cts and $1.00 bottles by Field & Randolph.

CUTTER'S HALL, FRONT ST.,

Near Field & Randolph's Drug Store, next *THURSDAY, SATURDAY and MONDAY EVENINGS, NOV.* 1, 3 and 5 at 8 o'clock.

Prof. Tripp's Grand Historical Portraiture on recent European Events and Celebrities, with personal reminiscences of the prominent Actors.

Family (not more than five course tickets)	$5 00
Two course tickets, transferable	3 00
One " "	2 00
Evening	75

May be procured at Mr. Estil's book store, and at the door. 10-wtsam

O. and O. TEA

The Choicest Tea Ever Offered.

ABSOLUTELY PURE.

A MOST DELICIOUS BEVERAGE. TRY IT. You will never use any other. Quality never varies.

It is the HIGHEST GRADE LEAF, picked from the best plantations and guaranteed absolutely pure and free from all adulterations or coloring matter. The packages are hermetically sealed and warranted full weight. It is more economical in use than the lower grades.

Oriental & Occidental Tea Co., L't'd., *Head Office, 35 Burling Slip, New York.*

For sale by

GEO. W. ROCKFELLOW.
E. MAC DONALD & SON, Plainfield.
DEALAMAN BROS. & CO., Dunellen. 7-24-y1

CAUTION

Beware of Fraud, as my name and the price are stamped on the bottom of all my advertised shoes before leaving the factory, which protect the wearers against high prices and inferior goods. If a dealer offers W. L. Douglas shoes at a reduced price, or says he has them without my name and price stamped on the bottom, put him down as a fraud.

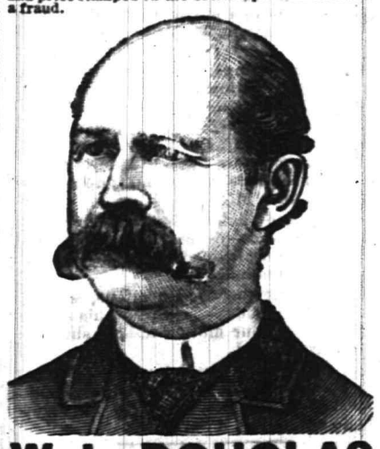

W. L. DOUGLAS $3 SHOE. FOR GENTLEMEN.

The only calf $3 SEAMLESS Shoe smooth inside. NO TACKS or WAX THREAD to hurt the feet, easy as hand-sewed and WILL NOT RIP.

W. L. DOUGLAS $4 SHOE, the original and only hand-sewed welt $4 shoe. Equals custom-made shoes costing from $6 to $9.

W. L. DOUGLAS $3.50 POLICE SHOE. Railroad Men and Letter Carriers all wear them. Smooth inside as a Hand-Sewed Shoe. No Tacks or Wax Thread to hurt the feet.

W. L. DOUGLAS $2.50 SHOE is unexcelled for heavy wear. Best Calf Shoe for the price.

W. L. DOUGLAS $2.25 WORKINGMAN'S SHOE is the best in the world for rough wear; one pair ought to wear a man a year.

W. L. DOUGLAS $2 SHOE FOR BOYS is the best School Shoe in the world.

W. L. DOUGLAS $1.75 YOUTH'S School Shoe gives the small Boys a chance to wear the best shoes in the world.

All made in Congress, Button and Lace. If not sold by your dealer, write W. L. DOUGLAS, BROCKTON, MASS.

For sale by A. WILLETT, No. 6 Park avenue, Plainfield, N. J. 7-24-m5-eod

LADIES TRY

FREEMAN'S FACE POWDER

Medicated—Free from Poison—Harmless as Dew.

Produces soft, beautiful complexions. Ask for free samples. Freeman's "Hiawatha," the exquisite new Perfume, 50c. per oz. Sold and recommended at the following pharmacies:

H. F. Reynolds, R. J. Shaw, Field & Randolph, and R. M. Stelle. 8-6-m3

Choice Fruits, Nuts, Oranges, Lemons,

Confectionery, &c.

BANANNAS, Wholesale and Retail.

31 WEST FRONT STREET,
16 NORTH AVENUE, (Paoli's Stand.)

I would respectfully inform the citizens of Plainfield that I have stocked both the above stores with *FIRST-CLASS GOODS* and solicit a share of patronage.

LUSARDI GUATELLI. 8-13-tf

TRY OUR

QUEEN and NEW ENGLAND BREAD.

HENRY LIEFKE,

NO. 27 WEST FRONT STREET.

8-16-t

Professional Cards.

DR. DAVID G. ATWOOD,
DENTIST,
28 CENTRAL AVENUE.
HOURS—9 to 5. 4-23-y

MEDICATED
Sulphur and Vapor Baths,
followed by a thorough rubbing with alcohol. For men only. Hours 8 to 11 a. m.; 2 to 9 p. m. H. HORNISH, 25 W. 2d street, Plainfield, N. J. Refers to Drs. Probasco, Endicott, Fritts, Tomlinson, Judge Suydam and T. S. Armstrong. 6-27-tf

WM. K. MCCLURE,
Attorney-at-Law.
Master in Chancery. Notary Public. Commissioner of Deeds.
Offices, North Avenue, Opposite Depot. my9

B. FOSGATE,
Architect,
North avenue, opposite depot,
PLAINFIELD, N. J. 8-27-y1

JACKSON & CODINGTON,
Counsellors-at-Law
Masters in Chancery, Notaries Public, Commissioners of Deeds, etc. Corner Park Avenue and Second street. my10tf

CLARK & REED,
Counsellors at Law,
FIRST NATIONAL BANK BUILDING

Carpenters and Builders.

JOHN T. ODAM,
Plain and Ornamental
SLATE ROOFER and REPAIRER.
Residence, corner Fourth and Sycamore Sts. Yard, near Freight House. P. O. Box 709, Plainfield, N. J.
☞New work warranted for one year. Slating over Shingles. Also, Felt and Gravel Roofing. 4-19-y

R. V. SAUMS,
Carpenter and Builder,
Residence Clinton avenue, near depot, Evona. P. O. Box, 1228. Jobbing attended to. Estimates given cheerfully on all kinds of work. 9-15-tf

PEARSON & GAYLE,
Carpenters and Builders,
RESIDENCE—W. J. Pearson, Vine St., near Emily St. H. E. Gayle, No. 84 E. 2d St.
W. J. PEARSON. [P. O. Box 451.] H. E. GAYLE. 7-31-tf

C. E. JOHNSON,
CARPENTER and BUILDER.
Office adjoining City Hotel, on Second street, near Park avenue, PLAINFIELD. Residence, 25 East Second street.
☞JOBBING A SPECIALTY. my10tf

C. NIELSEN,
Carpenter and Builder,
31 Grandview avenue, North Plainfield, N. J. P. O. Box 1567. ☞Stair-building and cabinet work a specialty. 6-13-tf

Marketing.

J. W. VANSICKLE,
DEALER IN ALL KINDS OF
Fresh and Salt Meats, Oysters, Clams,
etc. Game in season. No. 10 North avenue, Plainfield, N. J. Telephone No. 102. Orders called for and promptly delivered. All bills payable to me. my10tf

ARNOLD,
The Grocer.
Cor. Somerset and Chatham Streets,
North Plainfield, N. J. my9y1

Miscellaneous.

R. R. FAIRCHILD,
Furniture Dealer,
21 East Front street. Parlor, Dining-room and Bed-room Furniture. A Large Stock at New York prices. Call and see for yourselves.—5-23-tf

S. E. FLOWER,
Picture Frames.
of all kinds at New York prices. Studio 28 West Front street. Strainers for drawing and oil painting. my9tf

CARL PETERSON,
Florist
Peace St., opp. North Ave., near Depot, Plainfield, N. J. A large stock of Cut Flowers at Low Prices. Beautiful designs for weddings and funerals. 10-28m3

RICHARD DAY,
Livery Stables.
North Ave. opp. Depot. Carriages to meet all trains. All kinds of Turn-outs day or night. Family riding a specialty. Telephone Call 121, my9tf

FRANK LINKE,
Bottler
of Ballantine's Export, Lager Beer, Ale and Porter. Philip Best's Milwaukee Beer, and dealer in Guinness' Porter and Bass' Ale. Linden avenue, North Plainfield, N. J. Orders by mail, Box 1335, city, will receive prompt attention. my18tf

One of Many.

VICTOR, N. Y., Feb. 1st, 1887.

Mr. O. F. Woodward, Dear Sir:—Send me ½ gross Kemp's Balsam, 50c. size, and a few samples. I *certainly* know that Kemp's Balsam is the best selling cough cure. I have fifteen other cough and lung remedies on my shelves, and Kemp's Balsam sells 10 to 1 best of all. Respectfully yours, F. E. COBB. Sold by H. J. Shaw, at 50c. and $1.00. Sample bottle free.

Educational.

Dancing and Aesthetics.

PROF. SEGADLO'S School at Music Hall Parlors, Plainfield, N. J., will open *THURSDAY AFTERNOON, OCT.* 18, 1888, at 3 o'clock. Classes for Young Ladies and Children every Thursday. New beginners at 3 o'clock, advanced at 4 P. M. For terms, etc., address PROF. SEGADLO, 22 West Park Street, Newark, N. J.

N. B.—PROF SEGADLO is a member of the Academie, the German Art of Dancing and Aesthetics, at Berlin. Author of Princeton University Lancers, Gavotte and Polka Redowa. Music, with full description of figures and steps, are *now* ready. 10-6-m

STENOGRAPHY.

Evening classes in Stenography. Apply at Rodman Seminary, 25 East 5th street, or address Box 145. 9-18-t

ABEL S. TITSWORTH,
LIFE INSURANCE AGENT.
Life Insurance effected in any reliable Company.
28 North Ave., Plainfield, N. J., near Depot. 7-19-tf

J. C. POPE & CO.,
INSURANCE AGENTS
No. 6 E. FRONT STREET. my10y

Coal and Lumber.

A. D. COOK & BRO.,
Lumber and Coal Merchants,
CORNER PARK AVENUE AND RAILROAD,
PLAINFIELD.
☞All Lumber and Coal UNDER COVER.☜
ALFRED D. COOK. my10y1 ROBERT H. COOK.

CHARLES E. RUNK,
Coal Dealer,
39 NORTH AVENUE.
Hard Lehigh Coal from the Lehigh region. Free burning Coal from the Wyoming region. All well screened and prepared. 9-20-tf

Undertakers.

A. M. RUNYON & SON,
Undertakers and Embalmers.
88 Park Avenue. Telephone Call No. 40. Residence, 46 Madison Ave. Telephone Call No. 37. Office of Hillside Cemetery.
A. M. Runyon. Elmer E. Runyon. my9tf

M. N. TERRILL & CO.,
Funeral Directors.
(Successors to Ford & Stiles,) No. 29 East Front street, where may be found a full assortment of Coffins, Caskets, and everything required for funeral arrangements. Embalming a specialty, and satisfaction guaranteed in all cases. Calls will receive immediate attention day or night.
TELEPHONE, No. 44.
M. N. TERRILL—Practical Embalmer, and assistant to the late firm of Ford & Stiles.
5-8-tf GEO. W. COLE.

P. CASEY & SON,
Undertakers.
OFFICE—No. 16 W. Front Street.
Residence, No. 25 Third street, corner New, Plainfield, N. J. Everything pertaining to the business always on hand, and lower than any other firm in the State. All calls promptly answered day or night. 4-23-tf

FIREWORKS, &c.
Best Goods; Lowest Prices; Greatest Variety, at
ALLEN'S, the Stationer,
No. 28 EAST FRONT STREET.
16my

CHAS. SEIBEL,
Furniture and Freight Express.
P. O. Box 75, Plainfield, N. J. All goods shipped in my care will receive prompt attention. my9tf

SOILED CLOTHES.

When you take out your Winter clothes, they may need cleaning. It is surprising to see how a bottle of the *CITY PHARMACY CLOTH-CLEANER* will renovate them. It does not injure the finest fabric. Large bottles, 25 cents. Used by the leading Plainfield tailors.

QUININE AND GLYCERINE HAIR TONIC—(improved formula); tones the scalp, prevents and removes Dandruff, and makes the hair thrive. Especially adapted for ladies' use.

PRESCRIPTIONS COMPOUNDED with PURE CHEMICALS, SELECT DRUGS, ACCURACY and DISPATCH. ☞Prices moderate.

FIELD & RANDOLPH,
City Pharmacy,
21 W. FRONT ST., PLAINFIELD, N. J
12-2-tf

A Novelty and Variety Store

Has been opened at
44 West Front Street,
Where can be found on 5, 10, 25 and 50 cent Counters many useful articles, as well as ornamental.
An inspection of goods and prices is invited.
J. C. ALLEN & CO. 10-8-tf

100 DOZEN
Silver Knives, Forks and Spoons
To hire for *FESTIVALS AND PARTIES*,
At Collier's, 3 Park Avenue,
WATCHMAKER, JEWELR AND ENGRAVER.
Established, 18 *YEARS. N.B.*—NO BOTCHING 1-14-tf

O'SHEA'S TESTIMONY

IT FALLS SHORT OF TORY EXPECTATIONS.

FAVORABLE TO MR. PARNELL.

THE WITNESSES' RECOLLECTION OF TIME SOMEWHAT CONFUSED.

The Prince of Wales Was Not Snubbed by Mrs. Wetmore—Americans in Paris Don't Approve of Foreign Country Administering Their Property—A Belief that Nihilists Were Responsible for the Wreck of the Czar's Train.

LONDON, Nov. 1.—The sensation which the Tories believed would be made by the revelations of Capt. O'Shea on the witness stand, has fallen very short of their expectations. The captain's testimony was given with apparent fairness, and is really favorable to Mr. Parnell in regard to the charges that the Irish leader possessed full or even partial knowledge of the outrages committed in Ireland, or those contemplated.

The most interesting item of the witnesses to those behind the scenes was his emphatic statement that he severed his confidence in friendship for Mr. Parnell in June, 1885, a statement which can and will be totally refuted. The fact is undeniable that a reporter, who will be called to the witness-box in due time, interviewed Mr. Parnell in Captain O'Shea's house in December, 1886, and the data of that interview will be forthcoming.

At other times the Captain's recollection of facts and dates became somewhat confused, but on the whole he made a very creditable showing as a truthful witness, considering the trying circumstance of his being confronted with conflicting memoranda in the presence of the man he was giving testimony against.

H. R. H. NOT SNUBBED.

He Sends Mrs. Wetmore a Cordial Message and Expresses Hope of Meeting Her.

LONDON, Nov. 1.—The story that Mrs. Wetmore snubbed the Prince of Wales at Hamburg, a short time ago, has received a violent setback in the action of the latter a few weeks later. In spite of repeated denials, the truth of the story was insisted upon by its circulators, but its falsity is now confirmed. The lady is now in Paris and the Prince while returning from his recent tour on the continent, sent her a most civil message, paying her the compliment of expressing hope that he should meet her London. This fact is held by the friends of both parties to furnish indisputable evidence that the alleged snubbing episode never occurred.

Americans in Paris Indignant.

PARIS, Nov. 1.—American residents of Paris are fiercely indignant over the reported inattention of the State Department at Washington to recognize the right of foreign courts to administer the property of Americans dying abroad according to the law of the country in which the death occurs. Already arrangements are making to raise the question at the next session of Congress and the promoters of the movement are hopeful of success in carrying their point.

Supposed Work of Nihilists.

BERLIN, Nov. 1.—It is believed here and in other European capitals that the accident to the Czar's train was the result of a Nihilist plot.

Fined for Publishing Zola's Works.

LONDON, Nov. 1.—The publishing house of Vizetelly and Co., of this city, has been fined 100 pounds for publishing the works of Zola.

THE DUFFY-M'MILLAN FIGHT.

McMillan Still in a Bad Condition But Nothing Serious.

WASHINGTON, Nov. 1.—At the conclusion of the Duffy-McMillan fight yesterday it was discovered that McMillan had received severe treatment, and for a time it was feared serious results might follow, but this morning his friends say he is in no danger and will pull through all right.

The scene of the fight was on the Virginia shore, about fifteen miles below this city.

The fight was a good exhibition of science and up to the thirteenth round neither one seemed to have any advantage over the other. In this round a heavy blow on the neck sent McMillan staggering to the side of the ring, where he fell like a log. He rose and fought on for four rounds more, but his fighting consisted in clinching with Duffy and butting him with his head. In the seventeenth round the fight was given Duffy on a foul of this kind.

Duffy was not much the worse for the battle, except about his hands which he had hurt in hitting McMillen.

Duffy's friends claimed that some water given him to drink had been poisoned.

FATAL FIRE ESCAPE ACCIDENT.

Three Boys Killed While Descending With an Exhibition Escape.

PITTSBURG, Nov. 1.—H. C. Wilson, of Zanesville, Ohio, has for several days been testing a new fire escape attached to the front of the Monongahela House. All yesterday people were descending on the escape from Wilson's room on the fifth floor in perfect safety. At 5 o'clock in the afternoon three boys, James McCune aged 14, John Duffy aged 15, and Daniel Nagle aged 14, were induced to tie the rope under their arms and swung out from the window. They had descended but a few feet when the rope parted close to the pully, and the boys were dashed to the stone sidewalk seventy feet below. McCune and Duffy were almost instantly killed and Nagle fatally injnred.

Wilson was arrested and locked up. He was almost crazed by the occurrence, and an open penknife found in his pocket leads to the belief that in his excitement he meant to kill himself.

Butler Will Speak in Lowell.

LOWELL, Mass., Nov. 1.—In a letter to prominent citizens of Lowell, representing the principal political parties, Gen. Butler signifies his acceptance of an invitation to address the citizens of Lowell on the political issues of the day, on the evening of November 5.

Saw Mills Burned.

BANGOR, Me., Nov. 1.—The large saw mills at Milford, owned by the Bodwell Water Power Company and occupied by several lumber firms, were burned last evening. Loss $50,000, insurance $20,000.

THE POTATO CROP.

Over One Hundred Millions of Bushels From Eleven States.

CHICAGO, Nov. 1.—The following estimate of the potato crop of the United States for 1888 is just published:

There is no longer room for doubt that the potato crop of the present season is the largest ever grown in the United States. From statistics furnished, based on actual harvest returns, we make the following estimates:

Ohio—Acreage, 157,963; average yield, 96 bushels; total, 15,063,448 bushels.

Indiana—Acreage, 99,875; average yield, 68 bushels; total, 6,791,500 bushels.

Illinois—Acreage, 146,317; average yield, 82 bushels; total, 11,992,994 bushels.

Iowa—Acreage, 150,276; average yield, 118 bushels; total, 17,732,568 bushels.

Kansas—Acreage, 120,916; average yield, 57 bushels; total, 6,892,212 bushels.

Nebraska—Acreage, 66,538; average yield 84 bushels; total, 5,589,192 bushels.

Michigan—Acreage, 158,468; average yield, 96 bushels; total, 15,212,928 bushels.

Wisconsin—Acreage, 112,264; average yield, 109 bushels; total, 12,233,776 bushels.

Minnesota—Acreage, 67,000; average yield, 108 bushels; total, 7,333,000 bushels.

Dakota—Acreage, 65,707; average yield, 90 bushels; total, 5,913,631 bushels.

Missouri—Acreage, 85,316; average yield 89 bushels; total, 7,593,124 bushels.

Kentucky—Acreage, 52,072; average yield, 75 bushels; total, 4,005,544 bushels.

Total for the eleven States and Dakota, 116,373,916 bushels.

In the thirty-three States and Territories we assume that the average yield will be equal to that of 1884, namely, 85.8 bushels per acre, as reported by the Department of Agriculture, which, allowing for increase in acreage, would make a total of 100,272,143 bushels, or a grand total of 216,646,059 bushels, against 208,164,475 bushels in 1883, 190,762,000 bushels in 1884, 175,029,000 bushels in 1885, 148,051,000 bushels in 1886, and 134,000,000 bushels in 1887.

BOLD TRAIN ROBBERY.

They Have Things Their Own Way But Only Get $2,600.

EL PASO, Tex., Nov. 1.—A shrewdly planned and neatly executed train robbery was committed on the Mexican Central Railroad yesterday morning.

The North-bound passenger train had reached a point twelve miles this side of San Jose when three masked men crawled over the tender of the engine and with drawn revolvers compelled the engineer to stop the train.

The robbers then uncoupled the two passenger cars and ran on with the rest of the train about six miles farther where another stop was made.

Here the thieves broke in the end door of the express car but while they were doing so the messenger jumped out of the side door and escaped in the darkness, carrying away with him the key to his safe. The robbers were therefore unable to open the safe and secured only two packages of silver coin amounting to $2,600, which were lying on the car floor.

They next uncoupled the engine and came on with that alone, running to within three miles of Paso del Norte, where they abandoned it. Before leaving the locomotive they started it back down the road with a wide-open throttle and it ran about four miles, stopping for want of steam.

The robbers are supposed to have come across the river, but there is no clue to their identity except that they are Americans.

They cut the telegraph wires in several places and the first news of the robbery was not received until several hours after it occurred.

THE ICE-BOUND WHALERS.

Canada Has No Vessel to Loan the United States to Go to Their Relief.

OTTAWA, Nov. 1.—The Minister of Marine and Fisheries was asked if the Arctic steamer Alert, which was loaned to the United States by the British Government for the expedition in search of the Jeanneate, and which is now in the possession of the Dominion Government, would be available to go to the relief of the American whalers now frozen near Heral Island. Mr. Tupper said, that however much the Dominion Government might desire to place the Alert at the disposal of the United States for this purpose, she could not be got ready for sea for some time to come. The Alert has never been inspected since her last voyage to Hudson Bay and men are now at work raising her boilers for inspection.

No Trouble Expected From Anarchists.

CHICAGO, Nov. 1.—Chief of Police Hubbard does not anticipate any trouble from the anarchists on Nov. 11, the anniversary of the execution of Spies and his companions. Both he and Inspector Bonfield declare that no parade will be permitted. They will be allowed to hold services at Waldheim, but their contract with the Cemetery Company does not permit any incendiary speeches being made. Inspector Bonfield is of the opinion that the anarchists have no concerted plan of action. Their groups have been disbanded, and, so far as knowing, no organization has arisen to take their place.

Robt. Ingersoll Speaks in Brooklyn.

BROOKLYN, Nov. 1.—Col. Robt. G. Ingersoll addressed a large audience at the Academy of Music last night in support of the Republican ticket. He said that but for the Republican party this Republic would not now have a place on the map of the world. Free trade was desired by the solid South. There is but $5 worth of raw material in a locomotive, and there is $1,195 worth of labor. The Republicans wanted to protect the labor. The Colonel said he favored unrestricted immigration. There are but 60,000,000 people here. We could support ten times that number in the Mississippi Valley alone.

Another Comet Discovered.

ROCHESTER, N. Y., Nov. 1.—Prof. Swift of the Warner Observatory this evening received a telegram from the Lick observatory announcing the discovery there this morning by Prof. Barnard of a comet in right ascension 9 hours, 43 minutes, 22 seconds, declination south 15 degrees 19 minutes. It has a faint short tail and is visible through a four inch telescope. It has a slow northeasterly motion. This is the second comet discovered by Prof. Barnard within two months and will entitle him to still another Warner comet prize of $100.

Political Processions in Collision.

NEW YORK, Nov. 1.—Two parades, one of colored Republicans and the other of white Democrats, came into collision on 6th avenue between 27th and 28th streets, last evening, and an ugly scrimmage resulted, pistol shots being fired, and all sorts of weapons used as clubs and missiles. One man was shot and several others badly injured. The police finally quieted the rioters and made several arrests.

FACTS AND HINTS.

KEEP your own and your children's feet dry.

FIRES are usnally cheaper than doctors' bills.

LONDON has 100 first-class clubs with a membership of 120,000.

THE modern dyer controls about 15,000 shades of color.

THE annual consumption of feathers in this country is 3,000,000 pounds.

THE Japanese Christians contributed $41,000 last year for religious and educational objects.

THERE are 1,566 convicts in the Georgia penitentiary, of which number 203 are under sentence for life.

A RINGED snake about three feet long was captured alive ever four miles out at sea off the English coast.

ANTIPYRINE in doses of one to three grains is recommended by Sonnenberger as a remedy for whooping cough.

AN army of ants of the red species marched into Silverdale township, Kan., recently. The insets covered a space of forty yards long and three feet wide.

CHICAGO boasts of the most economical young lady in the west. When she washes her face she always laughs so as not to have so much face to wash.

Two anacondas that somehow or other got into the hold of the barkentine Emma R. Smith, while she lay at a Brazilian port, completely rid that vessel of rats.

THE American Board now occupies 1,000 centers of evangelical influence, and $121,274 was contributed last year by native Christians in these different fields.

AN "inch of rain" means a gallon of water spread over a surface of nearly two square feet, or a fall of about 100 tons on an acre of ground.

A MAN near Washington, Va., has the coat he was married in twenty-five years ago, and says it is his mascot, as when he puts it on good luck attends all he sets his hand to.

THE Texas steer which made a lunge at a circus elephant in Texarkana never knew who came out ahead. He got a whack from a trunk line which knocked him stiff and cold.

SUPERSTITIOUS people at Keokuk, Ia., were almost scared to death by a whistling buoy, which was placed in the river by the government. They thought it was a ghost.

WHAT is claimed to be the longest chain ever made is in the imperial arsenal at Vienna. It has 8,000 links and was used by the Turks to obstruct the passage of the Danube in 1529.

ADVICE FOR WIVES.

BE gentle and firm with children.

BEWARE of the first disagreement.

BEWARE of meddlers and tale-bearers.

LEARN to speak in a gentle tone of voice.

AVOID moods and pets and fits of sulkiness.

NEVER charge a bad motive if a good one is conceivable.

LEARN to govern yourselves and to be gentle and patient.

LEARN to say kind and pleasant things whenever opportunity offers.

NEVER speak or act in anger until you have prayed over your words or acts.

REMEMBER that valuable as is the gift of speech, silence is often more valuable.

NEVER retort a sharp or angry word. It is the second word that makes the quarrel.

STUDY the characters of each and sympathize with all their troubles, however small.

REMEMBER that you are married to a man, not to a god; be prepared for imperfections.

DON'T be always teasing him for money, and keep the household expenses well within your allowance.

ONCE in a while let your husband have the last word; it will gratify him and be no particular loss to you.

Do not expect too much from others, but forbear and forgive, as you desire forbearance and forgiveness yourself.

EVEN if your husband should have no heart, he is sure to have a stomach, so be careful to lubricate the marriage yoke with well-cooked dinners.

GUARD your tempers, especially in seasons of ill health, irritation and trouble, and soften them by prayers and a sense of your own shortcomings and errors.

AND first be as kind and courteous to your husband as you were when he was your lover. Then you used to look up to him; do not now look down upon him.

LET him know more than you do once in a while; it keeps up his self-respect, and you are none the worse for admitting that you are not actually infallible.

RESPECT your husband's relations, especially his mother—she is none the less his mother because she is your mother-in-law: she loved him before you did.

BE a companion to your husband, if he be a wise man; and if he is not, try to make him become your companion. Raise his standard; do not let him lower yours.

THE RELIGIOUS WORLD.

REV. ROBERT C. BOOTH has become the assistant minister of St. Bartholomew's church, New York.

THE Y. M. C. A., of Harlem, dedicated their new and splendid building recently with a four days' service.

REV. DR. BEATTY has accepted an election to the rectorship of St. James's church, Wellington, Kansas.

A WHOLE village in Brazil has accepted the Gospel through the instrumentality of a young business man, who invited a missionary to that place.

THE first Christian church in the Congo Free state was organized last year in November, and there are now 1,062 converts in the Congo mission.

THE annual meeting of the American Missionary association will be held in Providence, October 23-25. Dr. Arthur Little will preach the sermon.

MR. SPURGEON says in the Sword and Trowel: "The last issue must be between Atheism, in its countless forms, and Calvinism. The other systems will be crushed as the half-rotten ice between two great bergs."

THIS year's class of the Drew Theological seminary at Madison, N. J., will number about fifty, and will be larger than any previous one. A new fire-proof library building was erected during the summer at a cost of $80,000.

IN South Africa there are 223 Presbyterian congregations, numbering 54,320 communicants and controlling five colleges—one each at Cape Town, Wellington, Burghersdorf, in Cape Colony, and two at Blomfontein, in the Orange Free state.

IT is idle to deny the fact stated by Mr. Graham, that "the church, as a church, does not primarily reach the poor." Just what Mr. Graham means by "primarily," we do not know; the fact is that "the church, as a church," hardly reaches the poor at all.

NEWS has been received of the arrival of Bishop Fowler, of the Methodist Episcopal church, in Yokohama, Japan, August 18. He has entered upon the work of inquiring into the state of the mission there, and will be present at the general conference of the church in Japan, which will meet in November.

MUSICAL AND DRAMATIC.

KATE CASTLETON has made a hit in "A Paper Doll."

"JIM THE PENMAN" is going south notwithstanding the yellow fever.

CHARLES COGHLAN will this year accompany Mrs. Langtry as her leading support.

THE veteran Boston music publisher, Oliver Ditson, now past 77, is ill beyond recovery.

HATTIE DOLARO was recently married in California to Mr. Barnes. She is now traveling in the west.

OSMOND TEARLE'S tour in England is proving highly successful. Mrs. Tearle (formerly Minnie Conway) is playing with her husband.

THE new California theater in San Francisco will be opened on May 13, 1889, when Booth and Barrett begin a four weeks engagement.

STEELE MACKAYE is working on a comedy for Stuart Robson. It has not yet been decided who will have "The Henrietta" when Robson and Crane dissolve partnership.

THE big musical festivals, like those at Worcester, Mass., and even in England, fail to impress mankind as they once did. A specialist contemporary goes so far as to call them a "nuisance."

IF Coquelin and Bernhardt play together here, as proposed, there will be a Franco-American illustration of the "combination" system.

MISS LESLIE CHESTER, who was to join the Rosina Vokes company in this country, suddenly changed her mind when she reached Queenstown. She went back to Liverpool and a newly-acquired husband.

CRESTON CLARKE, a nephew of Edwin Booth, is reported to have scored a success as Hamlet, in Philadelphia, last week. Mr. Clarke closely resembles his uncle in personal appearance, and a bright future is promised for him.

IT is now said that instead of Abbey, William Steinway has engaged Josef Hofmann for the coming season in this country. If he has but one manager he may not break down as he did under the burden of about a dozen last year.

"THE RUNAWAY WIFE" is the title of a play which is now on the boards in Cincinnati. If the stage can do nothing better than bring suggestions of domestic infelicity into striking relief its mission cannot be said to be a very exalted one.

N. J. CURTIS also intends to lecture on Wagner, His discourses will be illustrated naturally enough by the piano, but by the stereopticon beside. Will the "advance agent" be required to master the leit motifs of the operas?

JUDGING from a review of the recent Worcester festival in the Gazette of that city, there is a demand for "more Wagner." At all events some of the critics, assuming to speak for the people, say that Handel or even Beethoven should make way for selections from the music dramas.

THE facts that Abbey lost $300,000 in six months of Italian opera, and that the Metropolitan directors lost on German opera only $98,000 in four months, might seem at first to confirm the assertion that the latter school has driven the former from the field. But the Italians are reinforced by the fact that Abbey made in one South American city by twenty performances with Patti $13,000.

CURIOS FROM REAL LIFE.

THE marriage of the Emperor of China will cost 6,000,000 taels, or over $6,000,000.

STUMM BROTHERS, of Neundirchen, Germany, have offered a prize of $2,500 for the best means of preventing the inhalation of dust by the workmen engaged in grinding slag.

A RANCHER at Puente, Cal., has lassoed a genuine condor, and it is now in the hands of a Los Angeles taxidermist. It measures nine feet from tip to tip.

NEARLY all the old black "mammies" in New Orleans are expert nurses in yellow fever, and the city is said to owe its low mortality in epidemics to their care.

THE electric button which started the machinery at the Buffalo Industrial Exposition was pressed by a resident 93 years old, who came to the city when it had few houses.

IT is stated that vessels built of African teak wood have lasted 100 years, to be then broken up because of faulty models. Its weight is from 42 to 52 pounds per cubic foot; it works easily, but wears the tools rapidly on account of the quantity of silex in it. It also contains an oil which prevents the iron in contact with it from rusting.

AFTER a careful review of the facts M. Levasseur reports to the French Academy of Science that, in spite of numerous claimants to centennial years in France, there are probably not more than fifty centenarians in that country.

AN inventive German has devised a coffin for the convenience of those who have dread of being buried alive. It is provided with a valve by means of which fresh air is admitted in quantity sufficient to support life, and there is an arrangement of wires by means of which the least movement of the body sets an electric bell ringing.

THE pug dog as a pet had an interesting origin. He was first imported from China and Japan and came into fashion in the reign of William III. It is stated that the king believed his life to have been saved by a dog of this breed awakening him to his danger when a murderous attack was about to be made on the prince.

IN what months do people marry? A country minister in England has married 98 couples. Of these 17 were married in December, 14 in September, 9 in January, 8 each in June and October, 7 each in March, April, May and November, 6 in August and 4 each in February and July.

FEMININE FRIVOLITIES.

VERY large collars are a conspicuous feature of the winter wraps.

BUT few of the corsages of the present season show a visible fastening.

DRESSES for little girls under 6 should reach to the top of the shoes.

PUFFED sleeves in Queen Mary style are a feature of the new tea gowns.

CHATELAINE watches with peculiar etched designs are the fancy of the hour.

AEIL MOIRE, or eye-spotted moire, is the newest variation of a popular fabric.

THE newest umbrella handles are oxidized silver in the form of a ram's horn.

VERY dressy tea gowns are made to imitate the graceful, flowing costumes worn by East Indian princesses.

IT is notable that garnitures upon the present season's costumes are either elaborate or entirely omitted.

HANDSOME cloth costumes are made with a directoire redingote of one color opening over a skirt of another.

DRESSY bodices for very young ladies are laced or buttoned at the back, the fronts being elaborately trimmed.

QUAINT sleeves, antique bodices and unique draperies are the saliant features of the newly imported French gown.

SOME of the newest cloth jackets have their fronts in long tabs, square or pointed, giving the effect of a mantle front.

THE highest novelties in silk goods is the Persian cashmere silk with an imitation astrachan border, which is also of silk.

FIDELITY AND CASUALTY CO.

OF NEW YORK

Nos. 214 and 216 Broadway, New York.

OFFICERS:—*WILLIAM M. RICHARDS, President. GEORGE F. SEWARD, Vice President. ROBERT J. HILLAS, Secretary.*

CAPITAL, $250,000 00. ASSETS, $650,000 00.

Issues **Surety Bonds** guaranteeing the fidelity of persons in position of trust—such as Employees of Railroads, Banks, etc., also Administrators, Guardians, etc. Issues **Accident Policies**, containing all modern features. Also **Plate Glass and Steam Boiler Policies** on approved forms.

JOS. T. VAIL, Ag't, PLAINFIELD, N. J. 6-1.

ROYAL BAKING POWDER

Absolutely Pure.

This powder never varies. A marvel of purity, strength and wholesomeness. More economical than the ordinary kinds, and cannot be sold in competition with the multitude of low test, short weight alum or phosphate powders. *Sold only in cans.* ROYAL BAKING POWDER CO., 106 Wall St., N. Y.

PETER W. McDONOUGH,

Horseshoer and Farrier,

NO. 66 PARK AVE., PLAINFIELD, N. J.

Special attention given to the SHOEING of CUTTING, FORGING and LAME HORSES. 3-1-tf

THE REASON

J. P. Laire & Co.

SELLS

Parlor Stoves the Cheapest,

Is because they carry the LARGEST STOCK.

Horse Blankets and Robes, Cheap. 10my1

Hotels.

CHAS. SMITH'S

Sample and Lunch Rooms,

2 & 4 West Front St., and 1 Somerset St.

Culmbacher, Milwaukee, and Krueger's Extra

Lager on Draught. 8-6-tf

CITY HOTEL,

J. E. BEERBOWER, Proprietor.

PARK AVENUE, Cor. 2d St.,

PLAINFIELD, N. J.

First-Class Family Hotel for Permanent and Transient Guests.

Billiards. Stables Attached. Heated by Steam. 7-30-y1

E. P. THORN,

No. 17 Park Avenue,

—Wholesale and Retail Dealer in—

Wines, Liquors, Ales, Beers, &c.

IMPORTED AND DOMESTIC SEGARS.

Goods delivered to any part of the city free of charge. my10

FORCE'S HOTEL,

NORTH AVE., NEAR R. R. DEPOT.

PLAINFIELD, N. J.

JAMES H. FORCE..................Proprietor.

A FIRST-CLASS FAMILY HOTEL.

Transient Guests taken at Reasonable Rates.

Laings Hotel,

J. B. MILLER & Bro.,

Proprietors.

FRONT ST., opposite MADISON AVE.,

PLAINFIELD, N. J.

A First-Class Family Resort. my10-tf

Caspar's Hotel,

No. 24 and 26 EAST FRONT ST.,

PLAINFIELD N. J.

Nicely furnished rooms, with or without board.

Weekly boarders, $5 and upwards—according to location of room.

Table board and accommodation for transient guests. Dinner from 12 to 2; otherwise to order.

FRED. CASPAR, Proprietor. 4-16-y

EUGENE HOERSTER,

Wholesale and Retail Dealer in

C. Trefz' Lager Beer, Jos. Schlitz's Milwaukee Beer.

ALE AND PORTER at *LOWEST PRICES.*

225 Grove Street, cor. Green Brook Road.

P. O. BOX 1,169.

Bottling for FAMILY USE, a SPECIALTY. 8-4-

Central Railroad of New Jersey

Station in New York—Foot of Liberty Street.

Time Table in Effect July 1, 1888.

PLAINFIELD AND NEW YORK.

Leave Plainfield 3.27, 5.43, 6.29, 6.59, 7.28, 7.30, [illegible] 8.00, 8.19, [illegible], 8.40, 9.52, 10.37, 11.08, 11.42 a. m., [illegible] 1.21, 2.25, [illegible], 3.51, 5.25, 5.32, 6.05, 6.32, 6.55, [illegible] 8.48, 9.18, [illegible], p. m. Sunday—3.27, 8.01, [illegible] 10.33, 11.32, a. m., 1.27, 3.30, 5.16, 7.20, 7.28, [illegible] p. m.

Leave New York from foot of Liberty Street, [illegible] 5.45, 7.00, [illegible], 9.00, 10.15, 11.00 a. m., 1.00, [illegible] 2.30, 3.30, [illegible], 4.00, 4.30, 5.00, 5.15, 5.30, 5.45, [illegible] 6.30, 7.00, [illegible], 8.00, 8.30, 9.30, 11.30, 12.00 p. m. Sunday—[illegible], 8.45, 9.00, a. m., 12.00, m., [illegible] 4.00, 5.30, [illegible], 9.30, 12.00, p. m.

PLAINFIELD AND NEWARK.

Leave Plainfield 5.43, 6.29, 6.59, 7.30, 8.00, [illegible] 9.52, 10.37, 11.08, 11.42, a. m., 12.33, 1.21, [illegible] 2.57, 3.51, [illegible], 6.05, 6.55, 7.13, 8.48, 9.18, [illegible] p. m. Sunday—8.57, 10.33, 11.32, a. m., 1.27, 3.30, 5-16, [illegible], 9.23, p. m.

Leave Newark—7.05, 8.35, 9.05, 10.35, [illegible] a. m., 1.05, 1.35, 2.40, 3.40, 4.00, 4.35, 5.08, [illegible] 5.54, 6.20, 7.10, 7.35, 8.20, 9.45, 11.15 p. m. Sunday—[illegible], a. m., 12.20, 1.45, 4.10, 5.35, [illegible] p. m.

Passengers for Newark change cars at Elizabeth.

PLAINFIELD AND SOMERVILLE.

Leave Plainfield 5.12, 6.58, 8.05, 9.24, 10.13, 11.30, [illegible] a. m. 2.02, [illegible], 4.34, 5.17, 5.31, 6.02, 6.38, 6.58, [illegible] 8.08, 8.17, [illegible], 10.45, 12.43, p. m. Sunday—[illegible] 10.14, a. m., 2.45, 5.14, 6.35, 10.45, p. m.

Leave Somerville 6.00, 6.30, 7.05, 7.35, 7.50, [illegible] 10.15, 11.15 a. m., 12.55, 2.00, 3.25, 5.00, [illegible] 6.47, 8.15, [illegible], 11.00, p. m. Sunday—8.30, [illegible] a. m., 1.00, [illegible], 7.00, 8.50, p. m.

PLAINFIELD AND EASTON.

Leave Plainfield 5.12, 6.58, 8.05, 9.24, a. m., [illegible] 4.34, 5.92, [illegible], 6.38, p. m. Sunday—6.12, a. m., 6.35, p. m.

Leave Easton 6.10, 8.57, a. m., 12.40, 4.15, [illegible] p. m. Sundays—7.15, a. m., 7. p. m.

PLAINFIELD AND LAKE HOPATCONG.

Leave Plainfield 6.58, 9.24, a. m., 5.15 (through coach) p. m. Sundays—6.12 a. m.

WESTWARD CONNECTIONS.

LEAVE PLAINFIELD

5.12, a. m.—For Easton, Allentown, Reading, Harrisburg and Mauch Chunk. Sundays—6.12 a. m. for Easton.

6.58 a. m. for Easton, Bethlehem and Allentown.

8.05 a. m. for Flemington, Easton, Bangor and Mauch Chunk.

9.24, a. m.—For Flemington, High Bridge Branch, Easton, Allentown, Reading, Harrisburg, Mauch Chunk, Williamsport, Tamaqua Nanticoke, Upper Lehigh, Wilkesbarre, Scranton, &c.

2.02, p. m.—For Flemington, Easton, Allentown, Reading, Harrisburg, Mauch Chunk, &c.

4.34, p. m.—For Easton, Bangor, Mauch Chunk, Tamaqua, Shamokin, Drifton, Wilkesbarre, Scranton, &c.

5.02 and 5.[illegible], p. m.—For Flemington, High Bridge Branch, Schooley's Mountain, Easton, Bethlehem and Allentown, Reading, Harrisburg, &c.

6.02, p. m.—For Flemington.

6.38, p. m.—For Easton, Allentown, Mauch Chunk, &c.

Long Branch, Ocean Grove, &c.

Leave Plainfield 3.27, 8.00, 11.08, a. m., 12.[illegible], 3.51, 6.05, p. m. Sundays—(except Ocean Grove) 3.27, 8.57, a. m.

For Perth Amboy—3.27, 5.43, 8.00, 10.37, 11.08, a. m., 12.33, 3.51, 5.25, 6.05 p. m. Sunday—3.27 and 8.57 a. m.

For Matawan—3.27, 5.43, 8.00, 11.08, a. m., 12.33, 3.51, [illegible], 6.05 p. m. Sunday—3.27 and 8.57 a. m.

BOUND BROOK ROUTE.

Leave Plainfield for Philadelphia and Trenton, 5.12, 8.29, [illegible], 11.44, a. m., 2.16, 3.45*, 6.0[illegible]*, 8.17, p. m., [illegible], night. Sunday—9.30, a. m., 6.24, p. m., [illegible], night.

RETURNING—LEAVE PHILADELPHIA

Ninth and Green streets, 7.30*, 8.30*, 9.30, 11.0[illegible], a. m., 1.15, [illegible], 5.15, 7.00, 12.00, p. m. Sunday—8.30, a. m., 5.30, 12.00, p. m.

From Third and Berks streets, 8.20*, 9.0[illegible], 10.30, a. m., [illegible], 3.30, 5.00, 6.00, 11.40 p. m. Sunday—8.20, a. m., 4.30, p. m.

Leave Trenton, Warren and Tucker streets, 1.25, 8.00*, 9.00*, 10.10, 11.35, a. m., 1.54, 4.25, [illegible], 7.40, p. m. Sunday—1.25, 9.18, 9.40, a. m., 6.15, p. m.

Plainfield passengers by trains marked* change cars at Bound Brook.

J. H. OLHAUSEN, Gen Sup't.

H. P. BALDWIN, Gen'l Pass. Agent

3,000 A YEAR.

The Subscription List of THE PRESS is Steadily Increasing at the Rate of 250 a Month—Mostly Former Readers of Another Paper.

THE DAILY PRESS.

THEREFORE

An Advertisement in THE PRESS Alone Will Reach All the Newspaper-Readers in the City, and Without Paying a Double Price for It.

ESTABLISHED May 10, 1887. PLAINFIELD, N. J., FRIDAY, NOVEMBER 2, 1888. PRICE, TWO CENTS.

WE WILL OPEN

Our new Repository to the public

THURSDAY, NOVEMBER 1, 1888,

One of the Largest and best equipped in the State, with a full line of *SEASONABLE CARRIAGES* that defy competition as to price and quality, at home or abroad.

We invite inspection of our stock and premises.

Thanking our friends for their liberal patronage bestowed, and hoping for continuance of same, we are

Respectfully Yours,

HOMAN & RYERSON,

29, 31 and 33 SOMERSET STREET.

Carriage Materials, Harness and Horse Goods by J. V. F. RYERSON. 3-31tf

Make No Mistake.

But when you want anything in the way of

Blankets,
Dress Goods.
Underwear,
Oil Cloths,
Carpets, etc.,

Buy them at

POPE'S Reliable Store,

Corner Front and Somerset Sts.
AND SAVE MONEY.
Established 1866. my10y1

JUST RECEIVED!

The Fall Derbys & Soft Hats

For the Present Season, and a Large Assortment of GENTLEMEN'S

Winter Underwear & Furnishings

A. C. HORTON,

(Successor to F. A. Pope.)

NO. 5 W. FRONT STREET.
9-20-y

YOU
CAN'T GET A GOOD CIGAR?
TRY
DOBBINS' CIGAR STORE,

OPPOSITE THE DEPOT. HE MANUFACTURES THEM HIMSELF.

TUNIS J. CAREY,

51 West Front Street,

All kinds of Second Hand

FURNITURE,

Including Carpets, Bedding & Stoves,

Bought and Sold.

I manufacture first-class Mattresses, and sell them at *WHOLESALE PRICES*, as you will be convinced by calling.

Furniture Repaired with Neatness and Promptness. 2-29tf

THEY NEVER RIP!

A LARGE CONSIGNMENT OF

Sweet, Orr & Co's

PANTALOONS

Just Received at

SCHWED BROS.,

Leading Clothiers & Merchant Tailors,

No. 7 E. FRONT ST. my10tf

SEVERAL NEW and ELEGANT

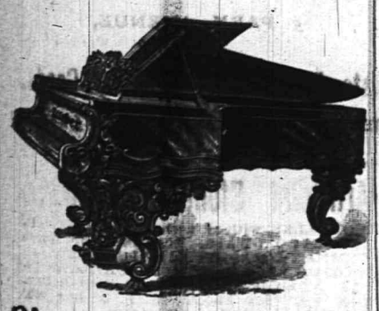

Pianos and Organs

JUST RECEIVED, and for sale

VERY CHEAP!

A. Vanderbeek, 33 Park Ave. 9-27-tf

DO YOU KNOW

THAT A COMPARISON WITH THE PRICES OF OTHER HOUSES WILL CONVINCINGLY DEMONSTRATE THAT WE ARE QUOTING THE LOWEST FIGURES IN PLAINFIELD. WE HAVE OPENED ANOTHER CASE OF THOSE LADIES' 40c VESTS; THEY ARE WORTH 60c. LADIES' ALL WOOL RED FLANNEL VESTS, 60c. GENTS' ALL WOOL RED FLANNEL VESTS, 65c. LADIES' 5-BUTTON STITCHED BACK KIDS, 65c. ALL-WOOL RED SHAKER FLANNEL, 25c, BEST PRINTS, 5c; LANCASTER GINGHAMS, 7c; LADIES' CASHMERE GLOVES, BLACK AND COLORED, 25c., WORTH 35c; 6-4 ALL WOOL LADIES' CLOTH, 50c., CHEAP AT 75c; 45IN CHECKED SUITING, 25c., WORTH 35c; 40IN BLACK AND COLORED HENRIETTA CLOTH, 65c. 1¼ GRAY WOOL BLANKETS, $1.75 PER PAIR; WHITE BLANKETS $1.00 PER PAIR UP. WE ARE SHOWING AN ENTIRE NEW LINE OF THE LATEST STYLES IN FALL JACKETS. WE HAVE JUST RECEIVED THE FINEST LINE OF HALL AND PARLOR LAMPS EVER SHOWN IN PLAINFIELD: AND FOR THE COMING WEEK WE WILL OFFER SPECIAL INDUCEMENTS. COME IN ANY EVENING AND SEE HOW THEY BURN; AND WHILE IN OUR CROCKERY AND GLASSWARE DEP'T, LOOK AROUND AT THE MANY NEW AND USEFUL ARTICLES THAT DON'T COST MUCH AND ARE HANDY TO HAVE. *VANEMBURGH & WHITE.*

IT BEATS ALL!

OUR $3.00 Men's Calf Whole Cut Shoe we will guarantee superior in EVERY WAY to any of the advertised shoes of the same price. They are made of the best quality of Tannery Calf, and are perfectly smooth inside, sewed with the combination stitch, and can be re-sewed when half-soled.

DOANE & VAN ARSDALE,

22 WEST FRONT ST. [THE ONE-PRICE BOOT AND SHOE HOUSE.]

THE BEST LINE OF PATENT LEATHER GOODS!

This side of New York, are to be found at

No. 12 WEST FRONT STREET,

FRANK W. VERMEULE,

[*Successor to D. F. Randolph.*] 8-20-m3

Granite Ware at 10 per ct. Reduction.

STOVES AT REDUCED PRICES.

HANGING LAMPS FROM $2.00 TO $10.00.

HARDWARE VERY CHEAP.

TELEPHONE, 126. J. C. PIERSON, Jr., 42 W. Front Street. 8-20-tf

MILLS BILL.

Those who are familiar with the terms of the *MILLS BILL*, would think we already had

FREE WOOL,

If they would just examine the extremely **Low Prices** we are quoting on

WOOLLEN BLANKETS,
FLANNELS, CLOTHS,
CASSIMERES,
WOOL DRESS GOODS.
CARDIGAN JACKETS,
LALIES', GENTS' AND CHILDREN'S UNDERWEAR, &c.

In DRESS GOODS we take the Lead!

Here are a few specials:

Fancy Stripe Dress Goods, 8c.
Assorted Plaid, 10c.
All-Wool, double width, Ladies' cloth, 39c.
" " Tricot " 49c.
English Cashmeres, (36 inches wide,) 25c.
30-inch Tricot cloth, 25c., and a great variety of Plaid, Stripe and Plain Ladies' Cloths, at Lowest Prices.

We have just received a large shipment of

Ladies' and Children's Cloaks

From our New York manufactory, which we will retain a short time on memorandum. If you wish to select a good cloak, at a very low price, now is the time.

FREE!

A handsome placque to every purchaser of $1.00 worth of goods, just to help on the

TRADE.

I. H. BOEHM,

7 West Front St. 6-25-tf

JOSEPH SATTELS,

PIANO MAKER.

MASON & HAMLIN Pianos. Patent Stringer, Repeating Action. BEST MADE.

Mason & Hamlin Organs. Lowest Prices. Easiest Terms. NEW UPRIGHTS to rent. CONCERT TUNING A SPECIALTY.

23 EAST FRONT STREET,

[Allen's Stationery Store.] 7-3-y

KEEP WARM.

We have fine line of

STOVES,

Which we are selling CHEAP, with a full line of *HARDWARE, TOOLS, and HOUSE FURNISHING GOODS.*

N. H. & J. J. HEIDELOFF,

No. 13 Somerset Street,

PLAINFIELD, N. J.
8-13tf

DON'T FAIL TO CALL AT DICKINSON & CLAWSON'S

JEWELERS, 13 Park Avenue,

To select your

Watches, Clocks and Jewelry

Their stock of Goods

Cannot be Beaten, either in Quality or Price.

12-21-tf

JERSEY MILK,

From EAST LAWN DAIRY, is the *PEOPLE'S CHOICE.* Put up in Bottles.

Address a postal card to

D. L. DARBY, Box 494, Plainfield. 5-18-y

MUSIC HALL

Furniture Store.

PARLOR,
SITTING-ROOM,
DINING-ROOM,
BED-ROOM,
KITCHEN,
&c., &c.

FURNITURE.

REPAIRING
AND
UPHOLSTERING.

POWLISON & JONES,

34 W. FRONT ST.,

PLAINFIELD, NEW JERSEY.
3-30-y

Democrats,
Labor
Prohibitionists,
Party,
Republicans,

Unite in Buying WALL PAPER at the Plainfield Wall Paper Warehouse. Largest Stock, Choicest Colorings. Price to suit.

COR. PARK & NORTH AVES., [2D FLOOR.]

EDWARD LOVE, Proprietor.
2-28-tf

ENJOY YOUR BREAKFAST

By drinking "O. K." brand Old Gov. Java Coffee, sold at 30 cents per pound, only by

Estelle & Taylor,

GROCERS,

And Dealers in Table Specialties,

79 Broadway, Corner Fifth Street. 7-24m3

Parlor Stoves,

Ranges, Furnaces,

Plumbing and Tinning.

A. M. GRIFFEN,

13 East Front Street.

TELEPHONE CALL 6.

STOOD BY HIS SHIP

MANY LIVES LOST IN A COLLISION AT SEA.

CAPT. GUTHERIE'S BRAVERY.

HE DECLINED TO ACCEPT ASSISTANCE FROM A THIRD VESSEL.

One Ship's Crew Saved—The Commander's Wife and Three Daughters Go Down With Twelve of the Crew of the Carl Wemyss—Six Persons Saved—The Capt. and First Officer Left On Board the Sinking Vessel.

NEW YORK, Nov. 2.—Capt. Kennedy, of the British ship, Creedmoor, which has arrived in this port from Manilla, reports that on Sept. 9, at 9:30 o'clock in the morning, he sighted a dismasted ship flying signals of distress. A heavy, squally sea was on at the time, and it was with difficulty that Capt. Kennedy brought his vessel to bear in the direction of the one flying the distress signals.

Late in the afternoon of that day he arrived within hailing distance, and discovered that it was the British ship Ardencaple. A boat was lowered, and a request was made by the captain of the Ardencaple to be supplied with spars, rigging, etc. He said that he had a shipwrecked crew on board and desired Captain Kennedy to take them aboard his vessel, as the Ardencaple was badly damaged. Captain Kennedy agreed, but said he was short of provisions. The Ardencaple was well provided, however, and an abundance was sent aboard the Creedmoor, together with the shipwrecked crew.

Captain Guthrie of the Ardencaple reported that, two days before, his vessel had run into the ship Carl Wemyss, which sank immediately, carrying down sixteen persons, including the captain's wife and three daughters. The captain of the Carl Wemyss, together with six of his crew, were saved by the crew of the Ardencaple.

Captain Kennedy went aboard the Ardencaple and found her in a dangerous condition. He sent for his carpenter and after a consultation with him decided that the vessel was unsafe. Captain Guthrie, however, refused to leave his ship, but his crew mustered on the quarterdeck and decided to abandon the vessel. Part went aboard the Creedmoor, the rest remaining to collect provisions and gather up their effect.

The work of removing everything valuable went on, but as the Creedmoor was drifting too far to leeward, Captain Kennedy signaled his vessel to be brought up on the starboard side of the Ardencapel. All hands were waiting for Captain Guthrie, but he appeared nervous and excited and said he would not leave his ship for a while longer.

The Creedmoor stood by all day, and when a boat was put off to take off Captain Guthrie, he sent back word that he and his first officer would remain by the ship until she sank.

As he was determined, Captain Kennedy left him and proceeded on his course. Next day, finding his provisions short, Captain Kennedy put every soul on board on short rations and bore away for Barbadoes, where the wrecked crews were landed.

THE FEVER DISTRICT.

Jacksonville Again Discouraged at the Non-Appearance of Frost.

JACKSONVILLE, Fla., Nov. 2.—The latest report is 33 new cases, 16 white and 40 colored, and two deaths—Mrs. George Westmore and James Harris. The day was the coolest for a week past (60 degrees) but the fever record took another jump, and people are quite discouraged. There seems to be no prospect of frost.

WASHINGTON, D. C., Nov. 2.—Surgeon Porter, in charge at Jacksonville, telegraphs the following to the Marine Hospital Bureau: "Have closed to-day to any further admission one of the hospitals at Sand Hills as in my judgment there exists no necessity for two. Will modify Cordon at the end of the week.

The Surgeon-General is advised that the Jacksonville City Council has declined to accept his suggestion and to impose a penalty on all persons concealing infected bedding and clothing. The Council demands that the Government agree to pay for all destroyed, but this Dr. Hamilton will only do in the case of the property of poor persons. This action of the Council will probably cause the Government to withdraw from that city and allow them to manage their own affairs.

Reports received from the yellow fever districts by the Surgeon-General contain nothing startling. Camp Perry reports the death of Mrs. Crowall from fever, making the second death since the camp was established. Dr. Martin reports his arrival at Gainesville, and has been ordered to take charge of relief measures there.

Cool Burglars in Passaic.

PATERSON, Nov. 2.—Thomas R. Hopkins, President of the Economical Printing Company of New York, lives in Hope avenue, Passaic. After midnight Mr. Hopkins heard some one moving about down stairs. Thinking it was his son, who had gone to New York, he called aloud, but receiving no reply, he went to sleep again. A little later he was again aroused by the noise. He went down to see and as he entered the dining room three men sprang out of a window and disappeared in the darkness. The lower part of the house had been ransacked. The booty of the thieves amounted to nearly $1,000.

Must Not Sell Chinamen Tickets.

PORTLAND, Me., Nov. 2.—The following order has been placed in the hands of every agent of the Maine Central Railroad: "Under recent act of Congress prohibiting the return to the United States of Chinese, no tickets should be sold to these people over lines that pass through Canada, as once having been taken out of this country they cannot re-enter, and Canadian lines are prohibited by the Canadian Government from landing any Chinese in that country under penalty."

THEY MUST REGISTER HIM.

Eugene McDonald Granted a Mandamus By the New York Supreme Court.

NEW YORK, Nov. 2.—In the application of Eugene M. McDonald for a mandamus to compel the inspectors of election to register his name as a qualified voter Judge Barrett has declared that the Board must reconvene to register McDonald.

When he presented himself for registration he declined to swear on the Bible but stated that he was willing to affirm. He refused, however, to take his hand out of his pocket and hold it up. He also refused to answer whether he believed in God. Thereupon the inspectors refused to register his name.

Judge Barrett in his decision says: The inspectors had no right to require the relator to affirm with uplifted hand. Nor was it in their province to exact a religious test. Indeed every interrogation upon the subject of the relatives belief in the existance of a Diety was an impertinence to which no citizen in the absence of any suspicion of his truthfulness should be subjected a mandamus must be grantid."

DICKINSON COLLEGE BOYS.

A Serious Collision Between Them and the Carlisle, Pa., Firemen.

CARLISLE, Pa., Nov. 2.—A riot occurred here between the Dickinson College boys and the firemen of this city. An alarm of fire was sounded. The students had torn down the fence surrounding the college and made a bonfire. The fire companies turned out and arrived at the scene, when they found it a false alarm.

The students refused to admit the firemen on the college compus and a wrangle ensued. The firemen attached their hose to a plug and commenced throwing water on the fire and students. The students grasped the nozzle and tried to wrench it from the firemen, the latter succeeding in retaining possession and threw more water on the students. A volley of stones was then thrown by the students injuring a number of firemen. The firemen then returned a volley of stones and water.

The affair has created a great deal of excitement and it is expectad the matter will be carried to the courts. The college building had all the window panes broken out by the water thrown by the firemen

THEIR TREASURY SUFFERS.

Shortage Discovered in the Accounts of Axworthy's Predecessor in Office.

CLEVELAND, O., Nov. 2.—Another sensational development in the Axworthy defalcation case has been made. The Mayor's clerk, Briggs, who has been investigating the treasury books, discovered a shortage of $6,000 in the books of S. T. Everett, Axworthy's predecessor in office as City Treasurer.

It is also hinted that other large shortages will be found in the accounts of that official, and that the funds were short when Axworty took the office. Mayor Babcock directed the city solicitor to cause the arrest of Everett, but that official refused to act until the books were further examined. The treasury accounts will now be overhauled by experts. Everett is of high social and political standing, and is now vice president of the Union National Bank.

Trying to Save Her Neck.

BOSTON, Nov. 2.—The Governor and counsel gave a hearing on a number of petitions for a commutation of the death sentence of Mrs. Sarah J. Robinson, the wholesale murderess. Among the petitioners are nearly a hundred clergymen, and many prominent politicians. The grounds of the petitions are briefly: Capital punishmen is unnecessary, barbarous and corrupting. The evidence was not conclusive of guilt. There are grounds for believing that the woman may be innocent. No woman should be hanged, even if guilty. Mrs. Robinson's son, Charles, made a scene by appealing to the Council to save his mother's life and to let him die in her place. No decision was announced.

Objectionable to the Neighborhood.

LANCASTER, Pa., Nov. 2.—Rev. Seth C. Felts Presiding Elder of the African M. E. Church of the Eastern District of Pennsylvania, came here recently from Philadelphia, with his family and rented a house on Lancaster avenue, a section not inhabited by colored people. His landlord did not learn of his tenant's race until neighbors implored him to oust the family. A notice to vacate the house was answered by Felt's declaring as he had a lease for five months, any interference by neighbors or landlord will result in a suit in the United States Courts.

It Makes the Butter Oleomargarine.

BOSTON, Mass., Nov. 2.—The butter coloring which nearly all the farmers and creameries use in increasing the yellow tint of their product is annatto boiled in cottonseed oil. Commissioner of Internal Revenue has given a decision that such a mixture although containiug an extremely small amount of cottonseed oil comes within the letter of the Statute defining oleomargarine.

Missing With his Friend's Money.

PHILADELPHIA, Nov. 2.—George H. Vandergrift, a well-known conveyancer of this city, has disappeared, taking with him various sums of money given him by friends to invest in mortgages, and said to aggregate about $15,000. He left his office on the 23d. inst., since which time nothing has been heard of his whereabouts.

Yarn Mills Damaged by Fire.

PROVIDENCE, R. I., Nov. 2.—Ray, eRashburn & Co.'s yarn mill at Woonsocket was damaged $10,000 by fire, but is fully insured. The 150 operatives escaped in a very lively style, and it is considered remarkable that no one was seriously injured.

Fire at Portland, Me.

PORTLAND, Me., Nov. 2.—The large wooden block on the corner of Cumberland and Preble streets owned by L. D. M. Sweat was burned yesterday. The losses aggregate $7,300; insurance, $4,500.

THANKSGIVING DAY

ANNUAL PROCLAMATION BY THE PRESIDENT.

AN AMERICAN SACKVILLE.

CLERKSHIPS IN THE NAVY DEPARTMENT GO A-BEGGING.

Twelve Persons Decline an Appointment As Typewriter in the Office of the Secretary of the Navy—9,003,950 Coins Issued at the Mint During the Month of October—The Grand Duchy of Luxemburg's Accession.

WASHINGTON, Nov. 2.—The president, yesterday afternoon, issued the following proclamation:

Constant thanksgiving and gratitude are due from the American people to Almighty God for His goodness and mercy, which have followed them since the day he made them a nation and vouchsafed to them a free government. With loving kindness He has constantly led us in the way of prosperity and greatness. He has not visited with swift punishment our shortcomings, but with gracious care He has warned us of our dependence upon His forbearance and has taught us that obedience to His Holy law is the price of a continuance of His precious gifts

In acknowledgment of all God has done for us as a nation, and to the end, that an appointed day for the prayers and praise of a grateful country may reach the Throne of Grace, I, Grover Cleveland, President of the United States, do hereby designate and set apart Thursday, the twenty-ninth day of November, instant, as a day of Thanksgiving and Prayer, to be kept and observed throughout the land.

On that day let all our people suspend their ordinary work and occupations, and in their accustomed places of worship, with prayer and songs of praise, render thanks to God for all His mercies, for the abundant harvests which have rewarded the toil of the husbandman during the year that has passed, and for the rich rewards that have followed the labors of our people in their shops and their mart of trade and traffic. Let us give thanks for peace and for social order and contentment within our borders and for our advancement in all that adds to national greatness.

Mindful of the afflictive dispensation with which a portion of our land has been visited, let us, while we humble ourselves before the power of God, acknowledge His mercy in setting bounds to the deadly march of the pestilence, and let our hearts be chastened by sympathy with our fellow countrymen who have suffered and who mourn.

And as we return thanks for all the blessings we have received from the hands of our Heavenly Father, let us not forget that he has enjoined upon us charity; and on this day of thanksgiving let us generally remember the poor and needy, so that our tribute of praise and gratitude may be acceptable in the sight of the Lord.'

* * *

The Secretary of the Navy is undergoing an experience seldom known among Cabinet officers. One month ago the promotion of a typewriter in the Bureau of Steam Engineering left a $900 vacancy to be filled. The Civil Service Commissioner was called upon to furnish a list of eligibles for the selection of a clerk to fill the place. The selection was made, but the appointee declined the office. Another and another declined. To day a telegraphic refusal was received from the twelfth appointee. A similar experience is being undergone in filling a position at $750 in the naval war record office. Nine ladies have refused the appointment, and the tenth has just been notified of her selection. The difficulty in both of these cases seems to be the salaries offered. The Civil Service Commission is overburdened with applicants, but they all want good salaries.

* * *

While discussing the subject of Lord Sackville's meddling with American politics, it will be remembered that he is not the first indiscreet diplomat. It is recorded that a Minister from this country once managed to get himself into hot water by meddling with the politics of the country to which he was accredited. We had trouble with Minister Sargeant at Berlin at one time, or rather Germany had the trouble. He took sides with the most violent of the opponents of the existing German power and at one time it looked as if he would be recalled. The German Minister made no formal demand, however, and he was permitted to remain there though his usefulness was gone. The German Minister here spoke to the Secretary of State about Mr. Sargent's action but in an unofficial way and the German Government continued to tolerate our Minister. The relations were very much strained, however, and the effect of it was felt in many ways.

* * *

General Benet, Chief of Ordnance, in his annual report, says, that during the past year investigations have been completed relative to the determination of the charge, projectile and rifling for small arms, with a view to adopting an arm of smaller caliber than the present service piece. It is the intention to use compressed and perforated cartridges, but as yet the powder makers have not succeeded in producing a satisfactory powder, the desired velocity being accompanied by too great a pressure. This matter of a suitable powder is still under study and trial. The results obtained in France with the Lebel rifle, Gen. Benet says, seems to point to a radical innovation in the manufacture of powder for small arms.

* * *

The total coinage executed at the mints during the month of October was 9,003,150 pieces representing a value of $5,371,950. Of these pieces 133,150 were gold representing $2,088,250; 5,570,000 were silver, of the value of 3,250,000 and 3,370,000 were minor coins, of the value of $33,700.

* * *

The State Department is advised of the accession of the Grand Duchy of Luxembourg to the International Red Cross Association.

Principal of Maine's Normal School Dead.

CASTINE, Me., Nov. 2.—Rolliston Woodbury, principal of the State Normal School, is dead. He was a prominent member of the G. A. R. and the Masonic fraternity.

THE DAILY PRESS

IS AN EVENING EDITION OF THE WEEKLY CONSTITUTIONALIST AND IS ISSUED EVERY DAY —EXCEPTING SUNDAYS AND HOLIDAYS—AT FIVE O'CLOCK IN THE AFTERNOON; SENT THROUGH THE POST OFFICE AT $5.00 A YEAR, OR DELIVERED BY CARRIER AT 10 CENTS A WEEK. SINGLE COPIES 2 CENTS.

IT IS DEVOTED, LOCALLY, TO THE INTERESTS OF THE CITY OF PLAINFIELD, ITS SUBURBS AND ITS NEIGHBORING TOWNS; AND, POLITICALLY, TO THE ADVANCEMENT OF THE PRINCIPLES OF THE DEMOCRATIC PARTY—"THE GREATEST GOOD TO THE GREATEST NUMBER."

CORRESPONDENCE SOLICITED ON ALL MATTERS OF PUBLIC CONCERN, BUT PUBLISHED ONLY WHEN ACCOMPANIED BY THE NAME OF THE WRITER, IN CONFIDENCE, AS ENDORSING THE TRUTH AND HONEST INTENT OF THE COMMUNICATION.

ADVERTISING RATES MADE KNOWN ON APPLICATION AT THIS OFFICE. NOTES OF CHURCH ENTERTAINMENTS, FAIRS, SOCIABLES, LECTURES, CARDS OF THANKS, LODGE RESOLUTIONS, ETC., INSERTED FREE.

W. L. AND A. L. FORCE, - PUBLISHERS AND PROPRIETORS.

A. A. DEMAREST, - - MANAGING EDITOR.

HEADQUARTERS

INDEPENDENT CLEVELAND AND THURMAN TARIFF-REFORM CLUB,

Of Plainfield, N. J.

No. 4 EAST 5TH STREET.

The object of this organization is to advocate a reform of the present tariff in accordance with the wise and just policy of revision and reform recommended by President Cleveland in his last annual message.

This is not a partizan club; no member is pledged to continued action with any party. It is open alike to Republicans, Democrats, and all who favor its one object. It touches no local or State issues, but has reference solely to the coming national contest in the interest of Tariff-Reform, and to that end it is pledged to labor with hearty zeal for the election of GROVER CLEVELAND and ALLEN G. THURMAN.

All citizens favoring its above object, are invited to become members.

OTTO ARENS, President.
RICHARD MERRITT, Secretary. 10-16-tf

As well attribute the crops to frost as prosperity to taxes.

THE DRUNKARD'S APPETITE, OR THE POOR MAN'S BACK.

We are so situated now that we must choose between the two horns of a dilemma—namely, whether we shall reduce the tax on whiskey or the tax on clothing—in other words, reduce the tax on that without which men can live and prosper, or on that which is essential to their existence and comfort.

The matter narrows itself down to a contest between the drunkard's appetite and the poor man's back.

BY THE WAY.

—The next holiday in the public schools will be on Tuesday.

—Chrysanthemums, of various colors, are now seen in all their beauty.

—You must vote before sunset, on Tuesday next, or you cannot vote at all.

—To-morrow will be sentence day in the Union County Court at Elizabeth.

—Rev. C. L. Goodrich will talk to the men in the Congregational church, this evening.

—President Murray of the Y. M. C. A. will lead the young men's meeting Monday evening.

—With the approach of cold weather, the depredations committed by tramps are on the increase.

—The Republican clubs of this city and North Plainfield will go to Westfield for parade this evening.

—The Somerset *Messenger* says: "A portion of the stone for the Mc Intyre monument in Plainfield was sent by Mr. Yawger this morning, per Taylor's express."

—The loud roaring of the artillery following up the Democratic procession on Wednesday evening, was distinctly heard at New Providence, and other distant places.

—Four hundred and thirty-five tickets were purchased by the City Republican Executive Committee, for the paraders who participated in the big Republican parade at Elizabeth, last evening.

—All of the Republican clubs of this city and North Plainfield, went to Elizabeth by special train, last evening, and took part in the big parade there. The paraders arrived home at a late hour.

—Two field pumpkins from the State Fair at Kearney, Neb., held recently, measured 5 feet 10 inches and 5 feet 6 inches in circumference. They can be seen in the window of Estelle & Taylor, grocers, cor. Broadway and Fifth street.

—About this time of the year the farmer sits at eventide upon the flour barrel at the country store discussing the disgraceful inefficiency of the London police, and then goes home to find that them tarnation boys have been into his apple orchard again.

—This is the Advertiser's inning, and he is going to say his say. And why shouldn't he? Everybody is getting ready to buy, and the best sort of reading is that which tells us what, where and when to buy. For further particulars look further in this issue of THE PRESS.

—The members of the Peniston Guards and the Cleveland and Thurman Guards of this city, will participate in a torch-light procession at Bound Brook, this evening. To-morrow evening the Peniston Guards will act as an escort to the Insurance men in the great parade in New York city.

—The regular November meeting of the Borough Council will be held this evening.

—President Cleveland has designated Thursday, November 29th as Thanksgiving Day.

—The State Teachers' Association will meet in Model Hall, Trenton, on Dec. 26, 27 and 28.

—The Pioneer Corps will meet at Laing's Hall, this evening, at half-past seven o'clock.

—The Union County Board of Freeholders held a meeting at Elizabeth, yesterday afternoon.

—The jury list for the December term of the Somerset County Court will be drawn Tuesday, Nov. 27.

—The Somerset County Court of Common Pleas will hold its last session for naturalization on Monday.

—To vote honestly and intelligently it is necessary to know the exact standing of candidates asking your suffrage.

—Miss Julia Marlowe, who performed at Music Hall, last evening, will appear at Taylor's Opera House, Trenton, this evening.

—The Cleveland and Thurman Guards of this city will participate in the torch-light procession at Elizabeth, to-morrow evening.

—All the Democratic clubs of this city are requested to be at the depot this evening, in time to take the 8:17 train for Bound Brook.

—Early this morning gunners were seen leaving the city in all directions, and to day they have been scouring the country in search of game.

—Gazelle Engine Company, No. 1, will take their apparatus out for a wash, this evening, at 7:30 o'clock. All members are requested to attend.

—Just at present we are experiencing a bit of genuine Indian Summer weather, but soon "the cold, chilly winds of November," of which the poet speaks, will be here.

—The Lehigh Valley Railroad Company have completed their connection with the New Jersey Central at Roselle and on Tuesday ran their first train from Jersey City over the new branch.

—Special officer Joseph Sallery found a drunken woman wandering aimlessly about the streets, last evening, and took her to the station house for safe keeping. This morning she was released.

—There was a grand Democratic procession at Trenton last evening. In alluding to the parade, the *True American* says: "The Peniston Guards of Plainfield, twenty strong, had the right of line in the rear of the cavalry."

—It is strange how the opposing party will figure down the number of men who take part in a political parade. Men of reliability on both sides will count the paraders, yet there is invariably a discrepancy on one side or the other amounting to hundreds.

—The Bound Brook Democratic Club will have a grand mass meeting and parade this evening. The meeting will be addressed by Hon. J. A. Beecher and Judge Truesdell of Newark. The Democratic clubs of the county are requested to join in the parade.

—The contest for the prize rod and reel offered by Messrs. A. M. Vanderbeek & Co., of Park avenue, closed on Wednesday. The prize was awarded to Mr. H. C. Compton, he having caught the largest bass of the season, one weighing three pounds, six and one-half ounces.

—The company that supported Miss Marlowe in "The Lady of Lyons," last evening, was perfect in every part and detail. The new star, herself, is an actress of much power, and especially in the last three acts of the play was her interpretation of *Pauline*, equal to anything of its kind.

—The members of the Peniston Guards of this city, who went to Trenton, last evening, say they were most hospitably entertained by the Trenton clubs. Their marching at the head of the great column was cheered and complimented on all sides. They arrived home on the 3:27 o'clock train this morning.

Prof. Tripp's Lecture Course.

Prof. Tripp's opening lecture last night at Cutter's Hall was well attended, the room being comfortably filled with many of our most cultivated citizens.

The lecturer began with a brief but graphic portrayal of the thrilling Paris Revolutions of February and June 1848, which he himself witnessed, as well as the circumstances that where in the great events. This was followed by a delineation of the romantic career of Prince Louis Napoleon, with pen sketches interwoven of Napoleon 1st, and others of the Bonaparte family. A vivid description was given of the tragic death of the Prince Imperial in Zululand. The lecturer sketched the immense difficulties of the present French government in establishing Republican institutions in France surrounded by hostile dynasties, and beset by the Anarchists on the one side, and the powerful factions on the other.

The above is the merest outline of the comprehensive discourses interspersed with instructive speeches and frequent anecdotes.

The second lecture on Saturday evening will treat the momentous Eastern questions, thoroughly elucidated by means of large colored maps, painted expressly for this series. There will doubtless be a full attendance.

Don't Forget!

Who? Hon. Daniel Dougherty.
Where? At Music Hall.
When? To-night.

ATTACKED BY A HIGHWAYMAN.

Mr. E. A. Clark of North Plainfield is Attacked on a Lonely Spot Near Cadmus' Mill by a Strange Man—The Robber Beaten off With a Cane.

Mr. E. A. Clark, a traveling salesman for the firm of Messrs. Vanderveer & Holmes, the New York cracker dealers, and a resident of North Plainfield, was attached by a highwayman on a lonely spot near the old Cadmus' saw mill, about half-past one o'clock on Monday night. Mr. Clark came out from New York on the midnight train, and falling asleep, he was carried through to Grant avenue.

Alighting from the cars he crossed Front street, and had proceeded about two hundred yards along West End avenue, on the way to his home in Washington Park, when a viscious looking man approached him and inquired the time of night. Mr. Clark replied that he did not know, whereupon the highwayman called him a liar and grabbed him by the throat, and at the same time trying to wrench a gold watch from his vest pocket. Mr. Clark held on to the watch, during a desperate scuffle which ensued, and finally released himself from the ruffian's grasp. With a stout cane which he carried Mr. Clark dealt the robber several stunning blows on the head felling him to the ground. He left the robber lying prostrate on the ground, and proceeded at once to his home, fearing perhaps that the man might have accomplices hiding in the bushes.

During the scuffle, which was most fierce while it lasted, the stem on Mr. Clark's watch was twisted off from the watch.

The robber is described as a man of medium height and stout. The night was dark and the man's features could not be plainly seen, but he is supposed to have been one of a gang of tramps who have been lurking about this city and North Plainfield, for a week or more past. Mr. Clark says his experience with the highwayman was more thrilling than romantic.

WRECK AT SOUTH PLAINFIELD.

An Engine and a Dozen Coal Cars Piled Up.—Supt. Donnelly in the Wreck.

A serious wreck occurred on the Lehigh Valley Railroad at South Plainfield at a quarter after five o'clock last evening, which resulted in demolishing an engine and about a dozen coal cars. About two hundred yards south of the depot there is a siding, on which an empty west-bound coal train was backing. About one-half of the train had reached the siding when Engine No. 370 came thundering along and struck the coal train with terrific force. The locomotive was thrown on its side and a dozen coal cars were splintered and piled up in a promiscuous heap.

Engine No. 370 was conveying Superintendent Donnelly of the Lehigh Valley road from Metuchen to a point west, when the accident occurred. The engine was completely wrecked, and Supt. Donnelly was badly cut and bruised about the head and shoulders. Fortunately neither the engineer or fireman were seriously injured.

The accident blocked the west track until early this morning. All travel over the road at that point was over the South track. Wrecking crews were sent to South Plainfield, and by daylight this morning, the road was opened for travel as usual.

Superintendent Donnelly had his wounds dressed, and was sent home on a special train.

Gymnastics to Night.

The classes in light gymnastics for gentlemen will commence to-night at eight o'clock at the Y. M. C. A. rooms. These classes are open to all members of the Y. M. C. A. Mr. Martin is anxious to see all those interested in the subject present, when he will state his terms for tuition, &c. The Board of Directors would be glad to have as many as can conveniently come, as it will show the people of Plainfield just how anxious the Y. M. C. A. is to have a building with a thoroughly first-class gymnasium of their own. The instructor, Mr. Martin, is a graduate of the Brooklyn Norman School of Physical Culture and comes very highly recommended by Dr. W. G. Anderson, president of that institution.

Miss Martin will meet the classes for ladies and children again on Saturday afternoon at 3 o'clock.

Yesterday's Registration.

Yesterday was the last registration day, and the city was thoroughly canvassed for voters whose names were not already on the poll lists. The total number of names added yesterday was 414, which added to the 1,969 names registered on the first day makes a total of 2,383. Following is the registration in each ward, together with a comparison of the votes registered in 1884:

REGISTRATION BY WARDS.

	Oct. 16th.	Nov. 1st.	Total.
1st. Ward....	481	80	561
2d. "	473	100	573
3d. "	391	79	470
4th. "	624	155	779
Total	1,969	414	2,383

THE REGISTRATION IN 1884.

First Ward	441
Second Ward	421
Third Ward	381
Fourth Ward	594
Total	1,837

Thus it will be seen that 180 additional voters have registered in the Fourth Ward alone, while the total increase in the registration over 1884 is 546.

EDSALL'S LOW PRICES!

For Thursday, Friday and Saturday, November 1, 2, 3.

You will certainly find it to your advantage to examine our goods and prices before you purchase elsewhere. The quality can be relied upon as THE BEST, the styles the Latest, the assortment the Largest, and the prices the Lowest. We mention a few of

THE MANY BARGAINS!

Now offered for a few days:

OUR 25c 36in Cashmere, in a line of fashionable colors, at 20c.
OUR 50c all-wool Checks, 36in wide, for 40c.
OUR 50c all-wool Cashmere, 36in wide, for 40c.
OUR 49c all-wool French Striped and Plaid Flannels, (new goods) at 39c.
OUR 85c all-wool mixed Suiting, 54in wide, for 70c.
OUR 95c all-wool do., 54in wide, for 75c.
OUR 97c all-wool extra fine Tricot, 54in wide, for 80c.
OUR 95c all-wool cloth Suiting, (in new fashionable shades) 54in wide, for 80c.
A VERY handsome 24in Plush, worth $1.50, for $1.20, in a choice line of colorings.
AN extra Fine Plush, in elegant colorings, at 69c, worth at least 90c.
FANCY striped and figured cotton Plushes for Curtains, at 23c and 35c, (new patterns) worth 30c to 45c.
THE best Table Oilcloth made—5-4 for 25c, 6-4 for 35c. The price is more in other houses for the best article.
AN extra quality Ladies' Ribbed Jersey Vest for 50c. Regular price is 60 to 65c.
UNBLEACHED Table Damask at 20c. Regular price is 25c Unbleached do. at 48c. Regular price is 55c.
BLEACHED Table Damask, 78in wide, at 75c, worth 90c to $1.00.
LACE Window Scrim at 8c per yard. Regular price is 12c.
TURKEY Red Table Cloth at 35c. Regular price is 45c.
BLEACHED Table Linen, 57in wide, at 50c, worth 65c.
CLOAKINGS Reduced to a *VERY LOW FIGURE.*

HAVE YOU HEARD

That we have just opened a *NEW FANCY DEPARTMENT* just at the right as you enter the store, where you can find just the nicest assortment of Fancy and Ornamental articles imaginable for fancy work?

Take a peep at our front show window some day when you are out, and you can get some idea of our variety. We have some new things you won't find everywhere. India and China and Pongee Silk, fig. and plain; Beautiful India Scarfs; elegant fig. Plushes, handsome Fringes. A full line of Stamped Linens, in latest designs; Antique Lace Tidies and Scarfs; Wash Emb. Silks, and out line Linen; real Scotch Linen Crochet Thread, Plush, Silver and Gilt Ornaments, etc., etc. You'll just be delighted to see them, so just step in and look at them, it won't cost you anything. **AND YOU KNOW** we have told you before that we carry the largest assortment of CARPETS! CARPETS!! Oilcloths, Mattings, Art Squares, Rugs, Porteries, Turcoman and Lace Curtains, Poles, etc., in this part of the State, and sell them at

LOWER PRICES!

And now, see here, to be plain: can you give any reason why you should not buy these goods here instead of going to New York?

EDSALL'S, No. 20 West Front St. EDSALL'S.

$19.98

BUYS A HANDSOME ASH BEDROOM SUIT, EIGHT PIECES. THEY WERE BOUGHT AT A BARGAIN, AND ARE OFFERED TO PLAINFIELDERS AS A BARGAIN. THE SUPPLY IS LIMITED, AND AN EARLY CALL WILL BE THE SUREST MEANS OF OBATINING ONE. DO NOT FORGET THAT THE BEST AS WELL AS THE CHEAPEST IS ON MY FLOOR. I AM BOUND TO SELL UNDER NEW YORK PRICES.

GARRET Q. PACKER SELLS FURNITURE AT PARK AVENUE AND SECOND STREET.

ARRIVAL & DEPARTURE OF MAILS.

NEW YORK MAILS.

CLOSE—7.30 and 10.00 a. m.; 2.00 and 5.30 p. m.
ARRIVE—7.30, 8.50, 11.45 a. m.; 2.30, 5.30 p. m

SOMERVILLE, EASTON, ETC., MAILS.

CLOSE—7.30 a. m. and 4.30 p. m.
ARRIVE—8.50 a. m. and 6.30 p. m.
Direct pouch for Newark, N. J., in 2 P. M. mail.

SUNDAY MAILS.

Arrive at 5.10 a. m. Office open from 9.30 a. m. to 10.30 a. m. Mail closes at 7 p. m.
Mail for Warrenville closes Tuesday, Thursday and Saturday at 12 m.
Post Office opens at 7 a. m. and closes at 7.30 p. m. Saturdays closes at 8.00 p. m. Open every evening until 8.30 p. m., to owners of lock boxes.
Owners of lock-boxes coming without their keys will please apply for their mail at the Side Delivery Window.
Office Closed after 10 A.M. on all National Holidays.
Money order office open from 8 a. m. to 5 p. m. Saturdays to p. m.

W. L. FORCE, Postmaster.

List of Advertised Letters

Remaining in Plainfield Post Office for the week ending OCT. 25, 1888.

Adams, Mrs. Almira	Jones, Wm
Angle, D A	Keith, Mrs Mary
Anderson, Agustus	Latcha, Mrs
Bonnell, Miss Cornelia	Lerned, F T
Brewster, John L	Marsh, Linas
Cox, Miss Sissy	Maguire, John
Cutter, Miss Bessie	Nefchey, M ns Arthur
Conway, Miss Sissy	Phelps, Homer R
Cawley, Miss Mamie	Parker, Miss Pauline
Duffy, Miss Mary	Rogers, Miss
Dayton, Mrs Clara C	Randolph, H L
Doyle, Miss Abbey	Reuss, Fritz
Davis, Miss Annie	Randolph, Miss Adelia
Desroesiers, Mrs Oride	Silver, John S
Dooling, Miss Maggie	Scott, James
Eager, Mr L	Smith, Miss Isabella
English, Miss Mary	Stillman, Chas E
Farlee, Rob't D	Straub, Miss Bettie
Farrins, Mrs P	Shannon, Mrs M
Fleebee, Miss Mary	Steven, Miss Maggie
Hurlbut, Miss Elizabeth	Stephenson, Miss S
Hill, Mrs E A	Taylor, Ed S
Horn, Miss Melissa	VanZandt, Miss Ellen
Jones, J W	Whittaker, Richard (3)
Jones, Mrs Develler	Wyckoff, Mrs Sarah
Washington, Mrs Maggie	

Persons calling for the above, please say advertised. W. L. FORCE, Postmaster.

WANTS AND OFFERS.

Advertisements under this heading, one cent for each word, each insertion.

FINE OHIO CHESTNUTS—10 cts per quart, Variety Store, 44 W. Front street, *for a few days only.*

PARK AVENUE, No. 101, pleasant rooms, with board. Very convenient to R. R Station.

Pleasant rooms—with or without board. 6 First place.

WANTED—A situation by a Scotchman, single, as useful man on gentleman's place. Understands driving, care of horses; good milker. Good reference. Call or address J. S., 92 W. Front street.

BOARDERS Wanted at No. 15 New street. 10-31-6

$200.00—For Sale, Handsome, Gentle 7-year old sound Horse, Top Buggy, Harness and Portland Sleigh. All for $200.00. Address, "B," PRESS office. 10-30-5

FURNISHED Rooms for gentlemen, only, over the Jewelry Store. MARY YAGER, No. 13 Park Avenue. 6-16-y

TWO top-platform spring wagons for sale, cheap. Terms easy. A. Berner, Westfield, N. J. 10-30 3

GENUINE Upright "Chickering" piano for $150.00. Terms easy. A. Berner, Westfield, N. J. 10-30-3

WANTED—All persons having Real Estate or personal property, of every description, to sell at Auction, to address, for terms, H. Hand, Auctioneer, Lock Box 71, Scotch Plains, N. J. 6-4-tf

FURNISHED ROOMS, FOR GENTLEMEN only, over the Post Office. ELIZABETH SCHORR. 9-22-tf

FOR SALE—THE LOT SOUTH-EAST CORNER of Jackson ave. and Somerset street, about 100 feet square. For price and terms apply to O'Reilly Bros., Archt's and Storage Warehouse, from 109 to 123 E. 44th street, N. Y. city. my20tf

M. H. A.

MUSIC HALL.

TUESDAY, NOVEMBER 6, 1888.

Engagement of the eminent comedian

NEIL BURGESS,

In his latest great success,

"THE COUNTY FAIR,"

A delightful domestic picture of New England home life.

Telegrams will be received and election returns will be announced from the stage.
Tickets on sale at usual places, Monday, Nov. 5. Prices—50c., 75c., and $1.

RALLY!

FOR

Cleveland and Thurman!

And Tariff Reform!

HON. DAN'L DOUGHERTY

America's Greatest Orator, will speak at **Music Hall, Plainfield, N. J.,**

TO-NIGHT!

At 8 o'clock. Seats Reserved for Ladies.

ATTENTION WORKINGMEN!

Do not be Disfranchised Election Day, NOVEMBER 6, 1888.

POLLS OPEN at 6 o'clock in the morning.

POLLS CLOSE at Four Forty-seven o'clock in the afternoon.

This Act was passed by a Republican Legislature over the Democratic Governor's Veto, to *DISFRANCHISE YOU.*

Be Sure to Vote Early!

And Vote the Democratic Ticket!

12 First-Class Second-Hand Parlor Stoves.

Also, one **Second-Hand HOT AIR FURNACE,**

All in good order. Will be sold VERY CHEAP for cash. Call at once and secure a Bargain!

R. THORN,

NO. 2 PARK AVE., (Second Floor.) 10-26-w

Boots and Shoes,

LOW PRICES.

At G. W. Force's.

FALL AND WINTER GOODS

11 West Front Street, 9-30-tf

PECK'S CORNER.

CORSETS & UNDERWEAR

Special attention is directed to this Department.

PECK

Is prepared to offer all the leading makes in the market.

READ THIS!

We are still here and can sell you a

Breech Loading Gun

Cheaper than ever before.

We still have a good line of

Fishing Tackle.

Buy a ROD and REEL! And win the PRIZE.

The LARGEST BASS may be seen in our window.

A. M. VANDERBEEK & CO.,

At 33 PARK AVE.,

(Successors to A. Vanderbeek.)

PLAINFIELD, N. J. my18-3

—NOW READY.—

SEBRING BROS.,

Large Stock of Men's, Youths' & Boys'

CLOTHING!

THEIR OWN MANUFACTURE.

27 Park Avenue. 4-4-y

Howell & Hardy,

Fancy and Staple Groceries,

CHOICE TEA, COFFEE AND SPICES.

Creamery and Dairy Butter

FRUITS, VEGETABLES, &c.,

North Avenue, Opposite Depot,

PLAINFIELD, N. J.

TELEPHONE CALL, 30. -28-tf

P. H. BENNETT,

(Successor to B. H. Bachman)

DEALER IN

BUTTER, EGGS, AND PRODUCE,

MEATS OF ALL KINDS,

Fruits and Vegetables in their Season

22 PARK AVENUE,

PLAINFIELD, N. J.

Goods delivered to any part of the city. 8-2-tf

R. W. RICE & Co.,

[Successor to Wm. H. Shotwell.

FINE GROCERIES,

Fruits and Vegetables

IN THEIR SEASON.

North Plainfield, - New Jersey.

CORNER DUER & EMILY STREETS. 1-12-tf

LEWIS B. CODDINGTON,

[Successor to T. J. Carey.]

Furniture and Freight Express,

OFFICE—51 W. FRONT St., Nearly opposite Laing's Hotel.

LARGE COVERED VANS or TRUCKS. Goods delivered to any part of the U. S. Satisfaction guaranteed. Charges reasonable. P. O. Box 99 Piano moving a specialty. 1-7-tf

LADIES' HAIR DRESSER.

1869. **JULES BOUTES,** 1888.

No. 1 WEST SECOND STREET.

—Artistic French Hair Cutter,—

Exclusively for

—Ladies and Children.—

N. B.—All kinds of HAIR GOODS on hand or MADE TO ORDER. 8-14-tf

E. M. LAING,

5 PARK AVENUE.

Hats & Neckwear. New Fall Goods.

GLOVES, TRUNKS and BAGS Cheap 8-21-y

Artificial Stone Sidewalks.

FOOTWALKS, with or without Curbing, CARRIAGE and ROADWAYS. STABLES, with Horse and Carriage Wash. CELLAR FLOORS, ETC., all made of the *BEST IMPORTED PORTLAND CEMENT.* All kinds of Tiling set at short notice. OFFICE—31½ WEST FRONT ST. P. O. Box 992. Thirty years of practical experience.

W. H. WARNER. 5-26-6m

Cesspools, Closets, Wells, &c.,

Thoroughly cleaned out and repaired. Also, new ones built. Ten years experience. Ashes and garbage removed. Charges low; satisfaction guaranteed. JOHN BARRY.

Residence—Corner Madison avenue and Walnut street, North Plainfield, N. J. Orders by mail, P. O. Box 1,462, will receive prompt attention 9-6-tf

Democratic Mass Meeting at Mt. Bethel.

A large Democratic mass meeting was held at Mt. Bethel, Wednesday evening. Mr. Robert Zeckaball was made chairman. The farmers of Warren township showed their interest in the questions of the present issue by their attention to the address of Mr. John Freck of Somerville, who explained to them the relation of the tariff to the farmer. He said he felt it his duty to say a word for the regular Congressional candidate from the Fourth District, Mr. Samuel Fowler, on whom the opposition is pouring its vials of calumny.

Be thou as chaste as ice, as pure as snow,
Thou shalt not escape calumny.—Shakespeare.

The speaker appealed to the honest voters of the Fourth District for their suffrage to sustain a nomination fairly won at the Democratic Convention held at Flemington.

The Chairman then introduced as the next speaker, Hon. Geo. E. Pace, of Millstone, who occupied the attention of his hearers for about an hour on our country's affairs as well as touching on the National issue. He scored Oscar Conkling, the present Republican member of Assembly as being one who voted for the early closing of the polls, thus taking 2½ hours from the working man, causing him to lose a half-day in order to cast his ballot. Mr. Pace cordially indorsed Mr. Klotz, the Democratic nominee for Assembly, who obtained the nomination over him at the convention.

Mr. Klotz was next introduced and was received with cheers. As the hour was late the speaker made his address short, promising, if elected, to represent Somerset county to the best of his ability.

The utmost enthusiasm prevailed during the meeting and dispersed with three rousing cheers for Cleveland and Thurman.

"All things are for the best," is the old adage. In that case the Democratic party is sure to win, for it is certainly "the best."

Wages are not determined by what the employer can afford to pay, but by what the workman is forced to accept.

American plows sell for less in Canada than they do here. Is the present tariff intended to protect us or the colonies of Great Britain?

In the recent amendment of the United States civil service rules, the President, by an addition thereto, *in his own hand writing*, exempted veterans from a compulsory examination for promotion in the classified service.

The average profit on farming is 3 per cent. and the average profit on manufacturing is 37 per cent. With this fact staring them in the face why should our farmers vote for increased protection to manufacturers and a reduction of their own limited revenue.

PARTICULAR MENTION.

There was a social gathering at the residence of Mr. William Boice at South Plainfield on Saturday evening last, the occasion being Mr. Boice's birthday anniversary.

After a long and faithful engagement with the telephone company in this city, Miss Emma Martin and her sister, Miss Josie, have severed their connection with the company, as operators in the Central office here.

The following is from a New York paper, yesterday, concerning our well-known and popular Edwin S. Hooley, of Central ave.: "Mr. Edwin S. Hooley, a handsome and popular Wall street man, yesterday became a partner in the stock-brokerage firm of Rolston & Bass, of No. 20 Broad street."

Blaine is about all the inspiration the Republican canvass possesses. The son of his grandfather confines his efforts to shaking hands with Republican clubs.

They are betting even money at the New York Produce Exchange that Cleveland will have the electoral votes of New York, New Jersey, Connecticut, Indiana, Illinois, Michigan and California, and Republicans have suddenly discovered again that betting is wicked.

How it does touch the sensitive nerve of the protected manufacturer to show that the labor on which he depends for both his profit and for his "protection" gets no tariff benefit! But the fact remains. The workingman is paid no more for making a steel rail or a yard of cloth in this country than in Great Britain.

Wreck on the Central Railroad.

A wreck occurred on the Jersey Central one mile west of North Branch station at 1 o'clock on Wednesday morning. Engine 63, Nick Sheridan engineer, east-bound, ran into the rear of a coal train, wrecking the caboose and one car, and badly smashing the engine. The accident occured on a down grade, and, it is said, the conductor of the first train had not placed the third light on the rear of his train, indicating that the train was at a standstill. No one was hurt, but both tracks were blocked until about 7:30 A. M.

—All the old weather signs have failed this Fall, and the list will need revising.

TARIFF AND WAGES.

Twenty Reasons Why Protection Does Not Beget High Wages.

Here are just twenty reasons why it is not true that a high tariff makes high wages:

1. Because to say that wage-earners as a body can increase their wages by paying high tariff taxes, which fall mainly upon them, is to say that a man can increase his wealth by picking his own pocket.

2. Because the value of wages consists not in money, but in the articles which money buys, and the express object of a high tariff is to make these articles dear, thus decreasing the real reward of labor.

3. Because the high tariff policy, while taxing the wage-earner upon nearly everything that he has to buy, gives him no protection upon the only thing he has to sell. We have free trade in human labor.

4. Because wages represent the wage-earner's share of what he himself produces and are high or low according as his production is large or small.

5. Because the wages of even the one wage-earner out of ten claimed to be "protected" are determined by general causes rather than by the tariff.

6. Because if a high tariff raises wages at all, its first and greatest effect must be in the "protected" industries, whereas the rate of wages is considerably lower in these industries than in the unprotected ones.

7. Because the high rate of wages in the United States is due to other causes than a high tariff, such as the extent of unsettled territory, the large returns of agriculture, the natural resources of the country, the extensive use of improved machinery, the intelligence and energy of the working population and the greater efficiency of their labor.

8. Because at least nine wage-earners out of every ten in this country are engaged in occupations not subject to the competition of foreign importations, so that the rate of wages which they receive cannot be in any degree dependent on a high tariff.

9. Because a high tariff upon raw materials raises the cost of manufacturing, restricts the market for goods, and prevents the manufacturer from paying as high wages as he would have to if his materials were free.

10. Because the rate of wages increased faster in this country in the low-tariff period between 1850 and 1860 than it ever has since under a high tariff.

11. Because wages were high in the United States compared with those paid in other countries before it ever had a high tariff or any tariff.

12. Because China has enjoyed for thousands of years the full benefits of high-tariff "protection," while her wages for skilled labor are 20 cents a day, and Chinese immigration in search of higher wages has become a menace to American wage-earners.

13. Because there are greater differences between rates of wages paid in different parts of this country, all subject to the same high tariff, than between rates of wages in Massachusetts and in England.

14. Because the rate of wages has increased from 50 to 100 per cent. in England since she abandoned the high-tariff policy, and because her wages are from 50 to 100 per cent. higher than in the high-tariff countries of continental Europe.

15. Because a high tariff fosters Trusts and other combinations of capital for raising the price of everything but labor, and destroys that competition for labor between different employers which is the great agency in raising its wages.

16. Because if the manufacturer really believed that a high tariff compelled him to pay high wages, he would be a low-tariff man.

17. Because the manufacturer does not raise his rate of wages when he gets a higher tariff duty upon his product; the manufacturer who makes large profits out of the tariff can undoubtedly pay high wages, but he *doesn't*.

18. Because the average amount of wages paid by the protected manufacturer in the *production of* $1 worth of goods is less than 20 cents, while the average tariff tax is 47 cents, leaving 27 cents for the profits of the manufacturer and the extra cost of raw materials due to the tariff.

19. Because the theory that a high tariff makes high wages is principally advanced to men who have never shown any sympathy with legislation to promote the welfare of the wage-earners, by doctrinaire protectionists, political partisans, and manufacturers who have a selfish interest of their own.

20. Because this theory is opposed by the Democratic party, made up principally of wage-earners, and ever seeking to promote their true interests.

New Jersey Baptists.

At the Baptist Convention held at Middletown, this week, the annual report of the Committee on State Work showed that there are now 203 Baptist churches in New Jersey, valued at $2,600,000, and having an aggregate membership of 37,233. During the year $67,468 was raised for missionary purposes.

The report of the Committee on Temperance denounced barrooms and applauded the local option law passed by the last Legislature.

—If the surviving single girls intend to take advantage of leap year privileges they will have to wake up. No use hanging on the fence until the twelfth hour.

A Poser!

Why will you suffer with indigestion, torpid liver and sick headache, when a few cents will buy HAMBURG FIGS enough to relieve your distress at once and effect a cure in a few days? 25 cents. Dose, one fig. Mack Drug Co., N. Y. J. G. Miller, Agent, Plainfield.

General Telegraphic Despatches.

AFTER HIS LORDSHIP.

The Ubiquitous American Showman After Him, With Offers of Big Money.

NEW YORK, Nov. 2.—Lord Sackville-West cannot escape the American showman any more than he could the American politician. His mail has been huge since the recent incident, but probably nothing will equal in uniqueness and grim humor the letter that reached him yesterday. It came from this city, and was written by John B. Doris, the ex-circus manager, who has just opened a dime museum on Eighth avenue. Doris thus addressed him:

To the Right Hon. LIONEL SACKVILLE WEST, K. C. B., British Minister, Washington.

MY LORD: Having read the newspapers carefully in all things appertaining to your now famous letter to Mr. Murchison, and being deeply interested in your Lordship's movements, respectfully address you these lines, hoping that they will receive your Lordship's attention. In view of the fact that you are now, without exception the most prominent man in American politics, and that your Lordship will soon be recalled to your home duties, I beg, in my capacity as manager of the greatest museum in the world, respectfully to make your Lordship the following offer, so that you may be afforded an opportunity to properly place yourself before the American public previous to your departure: Free speech is my motto. I will pay your Lordship the sum of $2,000 per week for holding two levees of two hours' duration for one week—two if you prefer them—said levees to be held daily at my museum. I will pay for your Lordship and suite while here. An immediate reply will greatly oblige your Lordship's most obedient servant, JOHN B. DORIS, Manager.

DORIS'S BIG MUSEUM.
351 Eighth avenue, New York City.

RELIEF WANTED.

Manitoba's Government Will Discuss the Railroad Situation.

WINNIPEG, Nov. 2.—The railroad situation has become so serious that the Legislature has been called together. It is understood, however, that the principal object of the meeting is to retaliate upon the Canadian Pacific Railroad for its action in the present case. It is believed that the Legislature will repeal all taxation exemptions and pass legislation taxing the company's property in the province to the utmost the law allows. The argument is used that if the Canadian Pacific willfully injures the province the Government is justified in using similar weapons against it.

A Canada Pacific Road train with 100 infantry arrived this morning, and a second train with 400 men from the Canada Pacific shops shortly after. Six hundred men are encamped at the point where the Portage extension crosses the Canadian Pacific Road. The feeling between the forces is gradually getting more bitter. Should the Manitoba Government force a crossing, the Dominion infantry will interfere, as such are their orders. A proclamation has been issued calling the Manitobian Legislature together for the despatch of business on Nov. 9.

Ross and Dufur to Wrestle.

BOSTON, Nov. 2.—Articles have been signed for a mixed wrestling match between Duncan Ross and H. M Dufur for $250 a side, on the evening of Nov. 9th, at the Howard Athenæum, this city.

CONDENSED DESPATCHES.

Ambrose Hyde, at Rochester, N. Y., fell from a ladder Thursday, a distance of seven feet and broke his neck.

Spencer Bulkeley Wynn, Baron Newborough is dead. Lord Newborough was born in 1803.

The Pope will shortly recall Monsignor Rotelli, Papal Muncio at Paris, and create him a Cardinal.

Ike Weir has deposited $100 as a forfeit to back a challenge to Johnny Murphy to fight to a finish with skin-tight gloves for $1,000. Both men to weigh 118 pounds.

Joseph Duckenhof, aged 70, was assaulted by highwaymen on an unfrequented street in Akron, Ohio, and robbed of $7,300. The thieves stealing a horse and buggy to get away.

The Massachusetts cotton mill has sold to the Government a lot containing 14,000 square feet at Lowell, Mass., for one dollar. A magnificent Government building will be erected thereon.

Abner Miller, an old soldier, died at Kokomo, Ind., Thursday from the effects of a terrible beating received Monday night during a political rally because he shouted for the opposition candidate.

A number of unopened registered packages were stolen from the postoffice at Topeka, Kan. All the clerks were decoyed from the building by a fire alarm. The amount of the loss cannot be given.

Many of the defrauded laborers on the Hereford Railroad arrived in Montreal Thursday. They had had nothing to eat for twenty-four hours and say they had received but 55 cents each during the last three months.

L. Berman, sole parter of L. Berman & Co., Russian-American Bank and Exchange, New York, is missing, and the bank is closed. The depositors in the bank are mostly Polish Jews and the amount that Berman is supposed to have absconded with is about $10,000.

The Babylonian Expedition Have Arrived

PHILADELPHIA, Nov. 2.—Word has been received from Professor Peters announcing the safe arrival of the University of Pennsylvania Babylonian exploring expedition at Sindn, after the brief detention by ship wreck in the Mediterranean. Prof. Peters denies that any of the scientific apparatus of the party was damaged and says that no baggage was lost.

Street-Car Men in a Fight.

CHICAGO, Nov. 2.—A general fight in which about twenty union and non-union street-car drivers participated took place at Hahn's saloon, Clybourn and Racine avenues about midnight. Billiard cues and pool balls were used freely. Harry L. Bennett, one of the new men, drew a revolver and fired several shots. This was the signal for general firing with revolvers, and although fully twenty shots were fired only one man named Bougie was hurt. His leg is broken and his injuries are of a very serious nature.

Must the Votes Be Received.

NEW YORK, Nov. 2.—The question whether election inspectors must or must not receive the votes of citizens who arrive at the polls before 4 p. m. on election day, but who have been unable to cast their ballots before that hour, will be argued in the Supreme Court to day, on an application for a mandamus compelling inspectors to receive such votes.

Gus Wineman and His Intended Killed.

GREENSBURG, Pa., Nov. 2.—While Amanda Montgomery and her intended husband Gus Wineman were walking along the Pensylvania Railroad track an approaching freight train caused them to step on to a side track. A shifting engine ran them down. Wineman was cut in two and horribly mangled. Miss Montgomery died after two hours terrible suffering.

--REYNOLDS' PHARMACY,--

Park and North Avenues, near R. R. Station.

BEEF, IRON AND WINE is a very good tonic—sometimes. Better consult your doctor before taking that or any other medicine. We sell it in pint bottles at

42 CENTS.

A low price, but we save the jobbers' profit by making it ourselves. We use Liebig's Beef Extract and an extra good American Sherry. (Cheap imported sherry is mere slops.)

REYNOLDS.

LEMON JUICE AND GLYCERINE is an elegant emollient for the skin. By neutralizing the drying effect of soaps used at the Toilet it prevents "chapping" most effectually. Try it once, and you will always use it. Sprinkler Top bottles 25 Cents.

GENUINE VASELINE—(Bottled by the makers) 8 cents for a 2 oz. bottle. The cheapest yet!

Alcohol for Burning, (warranted 95 per cent.) $1.50 per gal.; 20 cents per pint.

REYNOLDS' PHARMACY.

ODORLESS DISINFECTANT.—Now that cold weather closes the windows, a good disinfectant is a necessity in every house with plumbing.

Disinfecting is cheaper than Diptheria at any price, isn't it?

Reynolds' Disinfectant is among the very best, and is the cheapest.

Quarts, 25 Cents.

REYNOLDS. 10-13

A challenge.—The proprietors of Dr. Bull's Cough Syrup hereby challenge the Faculty to prescribe a remedy more effective than theirs.

I cordially recommend Salvation Oil to all suffering with rheumatism. JOS. S. FOX, Cattle dealer, 117 North Broadway, Baltimore, Md.

The Perfection

Of the age in the medical line is the liquid fruit remedy, Syrup of Figs, manufactured only by the California Fig Syrup Company. It is agreeable to the taste, acceptable to the Stomach, harmless in its nature, painless yet prompt and thorough in its action. For sale in 50 cts and $1.00 bottles by Field & Randolph.

CLEVELAND'S SUPERIOR BAKING POWDER

THE PUREST AND BEST

Is made only of strictly pure grape cream of tartar, strictly pure bicarbonate of soda, and a small portion of flour as a preservative, nothing else whatever, and is warranted entirely free from alum, ammonia, phosphates, lime, and all the adulterants frequently found in baking powders. The character of materials used, their purity, and the nicety of their combination, render Cleveland's superior baking powder the most healthful and most economical in use, and it always affords wholesome, nutritious, and delicious food.

It is recommended for purity, healthfulness and efficiency by Government and State chemists, chemists of Boards of Health, and professors in institutions of learning throughout the country.

Sold only in cans, full weight.

CLEVELAND BROTHERS, ALBANY, N. Y.

JOHN E. YOSE,

Furniture & Freight Express.

Furniture moved to all parts of the City or Country.

PIANO MOVING A SPECIALTY.

All goods shipped in my care will receive prompt attention.

Orders may be left at Martin Bros. store, corner Second street and Park avenue, or addressed to

JOHN E. YOSE,

RESIDENCE—13 WEST SECOND STREET,

PLAINFIELD. 8-27-tf

TRADE MARK

O. and O. TEA

The Choicest Tea Ever Offered.

ABSOLUTELY PURE.

A MOST DELICIOUS BEVERAGE. TRY IT. You will never use any other. Quality never varies.

It is the HIGHEST GRADE LEAF, picked from the best plantations and guaranteed absolutely pure and free from all adulterations or coloring matter. The packages are hermetically sealed and warranted full weight. It is more economical in use than the lower grades.

Oriental & Occidental Tea Co., L't'd., Head Office, 35 Burling Slip, New York.

For sale by

GEO. W. ROCKFELLOW.
R. MAC DONALD & SON, Plainfield.
DEALAMAN BROS. & CO., Dunellen. 7-24-y1

LADIES TRY

FREEMAN'S FACE POWDER

Medicated—Free from Poison—Harmless as Dew. Produces soft, beautiful complexions. Ask for free samples. Freeman's "Hiawatha," the exquisite new Perfume, 50c. per oz. Sold and recommended at the following pharmacies:

H. P. Reynolds, R. J. Shaw, Field & Randolph, and R. M. Stelle. 8-8-m3

Choice Fruits, Nuts, Oranges, Lemons,

Confectionery, &c.

BANANNAS, Wholesale and Retail.

31 WEST FRONT STREET,
16 NORTH AVENUE, (Paoli's Stand.)

I would respectfully inform the citizens of Plainfield that I have stocked both the above stores with *FIRST-CLASS GOODS* and solicit a share of patronage.

LUSARDI GUATELLI. 6-18-tf

TRY OUR

QUEEN and NEW ENGLAND BREAD.

HENRY LIEFKE,

NO. 27 WEST FRONT STREET. 8-16-t

Professional Cards.

DR. DAVID G. ATWOOD,
DENTIST,
28 CENTRAL AVENUE.
HOURS—9 to 5. 4-28-y

MEDICATED
Sulphur and Vapor Baths,
followed by a thorough rubbing with alcohol. For men only. Hours 8 to 11 a. m.; 2 to 8 p. m. H. HORNISH, 25 W. 2d street, Plainfield, N. J. Refers to Drs. Probasco, Endicott, Fiske, Tomlinson, Judge Suydam and T. S. Armstrong. 5-27-tf

WM. E. McCLURE,
Attorney-at-Law.
Master in Chancery. Notary Public. Commissioner of Deeds.
Offices, North Avenue, Opposite Depot. my9

B. FOSGATE,
Architect,
North avenue, opposite depot,
PLAINFIELD, N. J. 8-27-y1

JACKSON & CODINGTON,
Counsellors-at-Law
Masters in Chancery, Notaries Public, Commissioners of Deeds, etc. Corner Park avenue and Second street. my10tf

CLARK & REED,
Counsellors at Law,
FIRST NATIONAL BANK BUILDING

Carpenters and Builders.

JOHN T. ODAM,
Plain and Ornamental
SLATE ROOFER and REPAIRER.
Residence, corner Fourth and Sycamore Sts. Yard, near Freight House. P. O. Box 709, Plainfield, N. J.
New work warranted for one year. Slating over Shingles. Also, Felt and Gravel Roofing. 4-19-y

R. V. SAUMS,
Carpenter and Builder.
Residence Clinton avenue, near depot, Evona. P. O. Box, 1228. Jobbing attended to. Estimates given cheerfully on all kinds of work. 9-15-tf

PEARSON & GAYLE,
Carpenters and Builders.
RESIDENCE—W. J. Pearson, Vine St., near Emily St. H. E. Gayle, No. 84 W. 2d St.
W. J. PEARSON. [P. O. Box 451.] H. E. GAYLE. 7-31-tf

C. E. JOHNSON,
CARPENTER and BUILDER.
Office adjoining City Hotel, on Second street, near Park avenue, PLAINFIELD. Residence, 25 East Second street.
JOBBING A SPECIALTY. my10tf

C. NIELSEN,
Carpenter and Builder.
31 Grandview avenue, North Plainfield, N. J. P. O. Box 1567. Stair-building and cabinet work a specialty. 6-13-tf

Marketing.

J. W. VANSICKLE.
DEALER IN ALL KINDS OF
Fresh and Salt Meats, Oysters, Clams,
etc. Game in season. No. 10 North avenue, Plainfield, N. J. Telephone No. 102. Orders called for and promptly delivered. All bills payable to me. my10tf

ARNOLD,
The Grocer.
Cor. Somerset and Chatham Streets,
North Plainfield, N. J. my9y1

Miscellaneous.

R. R. FAIRCHILD,
Furniture Dealer,
21 East Front street. Parlor, Dining-room and Bed-room Furniture. A Large Stock at New York prices. Call and see for yourselves.—8-23-tf

S. R. FLOWER,
Picture Frames.
of all kinds at New York prices. Studio 26 West Front street. Strainers for drawing and oil painting. my9tf

CARL PETERSON,
Florist
Peace St., opp. North Ave., near Depot, Plainfield, N. J. A large stock of Cut Flowers at Low Prices Beautiful designs for weddings and funerals. 10-28m3

RICHARD DAY,
Livery Stables.
North Ave. opp. Depot. Carriages to meet all trains. All kinds of Turn-outs day or night. Family riding a specialty. Telephone Call 121, my9tf

FRANK LINKE,
Bottler
of Ballantine's Export, Lager Beer, Ale and Porter. Philip Best's Milwaukee Beer, and dealer in Guinness' Porter and Bass' Ale. Linden avenue, North Plainfield, N. J. Orders by mail, Box 1335, city, will receive prompt attention. my18tf

Card of Thanks.

If the proprietor of Kemp's Balsam should publish a card of thanks, containing expressions of gratitude which come to him daily, from those who have been cured of severe throat and lung troubles by the use of Kemp's Balsam, it would fill a fair-sized book. How much better to invite all to call on R. J. Shaw and get a free sample bottle that you may test for yourself its power. Large bottles 50c. and $1.00.

Educational.

Dancing and Aesthetics.

PROF. SEGADLO'S School at Music Hall Parlors, Plainfield, N. J., will open *THURSDAY AFTERNOON, OCT. 18, 1888*, at 3 o'clock. Class for Young Ladies and Children every Thursday. New beginners at 3 o'clock, advanced at 4 P. M. For terms, etc., address PROF. SEGADLO, 22 West Park Street, Newark, N. J.

N. B.—PROF SEGADLO is a member of the Academie, the German Art of Dancing and Aesthetics, at Berlin. Author of Princeton University Lanciers, Gavotte and Polka Redowa. Music, with full description of figures and steps, are now ready. 10-6-m

STENOGRAPHY.

Evening classes in Stenography. Apply at Rodman Seminary, 35 East 5th street, or address Box 145. 9-18-t

Coal and Lumber.

A. D. COOK & BRO.,
Lumber and Coal Merchants,
CORNER PARK AVENUE AND RAILROAD,
PLAINFIELD.
All Lumber and Coal UNDER COVER.
ALFRED D. COOK. my10y1 ROBERT H. COOK.

CHARLES E. RUNK,
Coal Dealer.
39 NORTH AVENUE.
Hard Lehigh Coal from the Lehigh region. Free-burning Coal from the Wyoming region. All well screened and prepared. 8-30 1y

Undertakers.

A. M. RUNYON & SON,
Undertakers and Embalmers.
58 Park Avenue. Telephone Call No. 40. Residence, 48 Madison Ave. Telephone Call No. 37. Office of Hillside Cemetery.
A. M. Runyon. Elmer E. Runyon. my9tf

M. N. TERRILL & CO.,
Funeral Directors.
(Successors to Ford & Stiles,) No. 29 East Front street, where may be found a full assortment of Coffins, Caskets, and everything required for funeral arrangements. Embalming a specialty, and satisfaction guaranteed in all cases. Calls will receive immediate attention day or night.
TELEPHONE, No. 44.
M. N. TERRILL—Practical Embalmer, and assistant to the late firm of Ford & Stiles. 5-8-tf GEO. W. COLE.

P. CASEY & SON,
Undertakers.
OFFICE—No. 16 W. Front Street.
Residence, No. 25 Third street, corner New, Plainfield, N. J. Everything pertaining to the business always on hand, and lower than any other firm in the State. All calls promptly answered day or night. 4-23-tf

FIREWORKS, &c.
Best Goods; Lowest Prices; Greatest Variety, at
ALLEN'S, the Stationer,
No. 23 EAST FRONT STREET. 10my

CHAS. SEIBEL,
Furniture and Freight Express.
P. O. Box 75, Plainfield, N. J. All goods shipped in my care will receive prompt attention. my9tf

SOILED CLOTHES.

When you take out your Winter clothes, they may need cleaning. It is surprising to see how a bottle of the *CITY PHARMACY CLOTH-CLEANER* will renovate them. It does not injure the finest fabric. Large bottles, 25 cents. Used by the leading Plainfield tailors.

QUININE AND GLYCERINE HAIR TONIC—(improved formula); tones the scalp, prevents and removes Dandruff, and makes the hair thrive. Especially adapted for ladies' use.

PRESCRIPTIONS COMPOUNDED with PURE CHEMICALS, SELECT DRUGS, ACCURACY and DISPATCH. Prices moderate.

FIELD & RANDOLPH,
City Pharmacy,
21 W. FRONT ST., PLAINFIELD, N. J 12-2-tf

A Novelty and Variety Store
Has been opened at
44 West Front Street,
Where can be found on 5, 10, 25 and 50 cent Counters many useful articles, as well as ornamental.
An inspection of goods and prices is invited.
J. C. ALLEN & CO. 10-2-tf

100 DOZEN
Silver Knives, Forks and Spoons
To hire for *FESTIVALS AND PARTIES*,
At Collier's, 3 Park Avenue,
WATCHMAKER, JEWELR AND ENGRAVER.
Established, 19 YEARS. N.B.—NO BOTCHING. 1-14-tf

SALISBURY'S DELAY

TO IT IS CHARGED LORD SACKVILLE'S HUMILIATION.

HIS COOLNESS WAS AT FAULT

HE FAILED TO REALIZE THAT PROMPTNESS WAS IMPERATIVE.

Critics Declare that He Should Have Acted Immediately and Recalled the Imprudent Minister—The Absurdity of England Showing Resentment in the Matter—The Receipts of Monaco's Gambling Tables Greatly Decreased—Other Foreign News.

LONDON, Nov. 2.—Although nearly every one deplores the necessity for Mr. Bayard's action in giving Lord Sackville his passports, the majority of Englishmen who have expressed opinions on the subject, are unshaken in the belief that the chief fault lies in the needlessly cold blooded delay of Lord Salisbury. The latter is charged with the responsibility of the humiliation of England's representative which could and should have been averted.

Lord Salisbury failed to realize that the approaching American elections made promptness in the matter on his part imperative. His critics declare that he ought to have acted immediately in the affair, and recalled the Minister whose indiscretion and undiplomatic conduct made his presence in America as England's representative impracticable. They complain that Lord Sackville, though certainly to be blamed for the unwise letter he foolishly allowed himself to write, was ill treated by his own countrymen, and that the Minister's long diplomatic service entitled him to more careful and thoughtful treatment from his Government.

The Edinburgh *Scotsman* (Unionist), the chief Provincial newspaper, in reference to the incident, while moralizing upon the wickedness of people who are desirous of Americanizing the British Constitution, says: "It is absurd for England to show any resentment in the matter. If Lord Sackville had been in any way in a defensible position it would have been much more serious. As it is, the government must admit the indiscretion of its representative, and in so doing cannot well refuse to admit the right of the American Government to decline further recognition of him as a Minister."

The *Chronicle* says it is impossible to passively submit to a British representative's being treated like a Chinese Coolie or a pauper Irish emigrant. If England is to preserve her self respect the affront to her national dignity should be resented.

The *News* says the suggestion of retaliation upon Minister Phelps is theoretically and practically foolish, and results as much from ignorance as from any other respectable quality of the human mind.

MONACO'S PAST GLORIES.

The Receipts of the Gambling Tables Seriously Decreased.

NICE, Nov. 2.—The gamblers' paradise at Monte Carlo is in a bad way. At the annual meeting held there it was shown that the profits for the past year had fallen off to the extent of $150,000.

The profits on the roulette tables after paying all expenses amount to over a million and a quarter, but the tripot considers this a very poor business. The trente et quarante has also proved unprofitable to the Casino during the past year, and another table will be abolished this winter.

The number of suicides is shown to have decreased from twenty-five to nineteen. The latest victim is a young Russian lady, who lost all her fourtune last week and then in despair threw herself into the sea.

The reigning Prince of Monaco, who has not visited his principality for several years, has been induced to take up his residence at Monte Carlo during the coming winter and will arrive in a week or two. It is hoped that his presence will help to revive the decreasing fortunes of the principality.

Cardinal Newman's Serious Illness.

LONDON, Nov. 2.—Cardinal Newman's illness proves to be very serious. Owing to weakness the Cardinal fell and struck his head against the wall of his room. Much anxiety is felt in regard to the prelate.

Seven Unionists and Two Gladstonians.

LONDON, Nov. 2—In the municipal elections at Birmingham, nine wards return seven Unionists and two Gladstonians The elections were contested on political party lines.

Ordered to Quit Poland.

ODESSA, Nov. 2.—Foreign Jews engaged in farming have been ordered to quit Poland within a month.

Reading the Evidence.

LONDON, Nov. 2.—The Parnell Commission resumed its sitting yesterday. The hearing of the evidence of police shorthand reporters was continued.

Suit Against the Florence Sewing Co.

NORTHAMPTON, Mass., Nov. 2.—Wm. B. Hale has sued the reorganized Florence Sewing Company for $14,590 and has attached the Company's property at Florence. When the company was reorganized, Hale, as a stockholder, paid a $12,000 assessment. No dividend has since been paid and he sues for the amount of the assessment with interest.

Burned to Death in a Barn.

MEADVILLE, Pa., Nov. 2.—Thomas Siverling, living near Custards, this County, went to the barn and soon after the barn was discovered to be on fire, Siverling's remains were found in the ruins. It is supposed he set fire to the barn during a fit of temporary insanity.

Will Discuss the "Q" Strike.

RICHMOND, Va., Nov. 2.—The "Q" strike will be the last matter disposed of by the Locomotive Engineers' Convention, now in session here, but the decision will be closely withheld from the public. An adjournment sine die will be held this afternoon.

A Providence Broker Suicides.

PROVIDENCE, R. I., Nov. 2.—William Cooke, a broker aged 70, hanged himself yesterday morning from a beam in the basement of his house. He was well known and was worth $100,000. Insomnia was the cause of the suicide.

Striking for Back Pay.

HAVERHILL, Mass., Nov. 2.—All of the workmen at J. G. Towle and Co's shoe manufactory have struck here in a body for several weeks back pay.

FIRE AT BOWLING GREEN.

A Hotel, Two Printing Offices and Twenty Other Buildings Consumed.

TOLEDO, O., Nov. 2.—A special from Bowling Green, Ohio, gives the particulars of a disastrous fire there early yesterday, by which a hotel, two printing offices and twenty other buildings were totally consumed. The fire started in Mescher's bakery on Main street, from where it soon communicated to Kramer & Chaney's agricultural implement room, and in a short time the entire side of the street, including the Ross House, was a seething mass of flames.

Before the fire could be checked, it had communicated to adjoining business blocks, and the *Sentinel* office was completely gutted, as was also the *Gazette* office, together with a large number of stores.

Natural gas soon began to escape from the pipes in the various buildings and added fuel to the flames.

So far as known no lives were lost. The loss cannot at present be estimated, but will be very large.

The cause of the fire is unknown.

STANDING BY HIS COFFIN.

A Brooklyn Lady Wedded by the Side of Her Father's Corpse.

BROOKLYN, Nov. 2.—A short time ago John Joerger, a retired brewer of this city, who had been an invalid for many months, expressed the wish that his daughter Emma should marry Charles Barget, a druggist at 163 Ewen street, before he was laid in his grave. Miss Emma and Barget had been engaged for some time, but the young girl was averse to becoming a bride while her father needed her care. On Sunday morning Mr. Joerger died of a stroke of apoplexy. Miss Emma recalled the wish of her father that she should marry before he was laid in his grave, and true to her loving consideration for his wishes, consented to the request of her lover that the ceremony should precede the funeral services. In accordance with this plan Rev. John K. Wagner made the couple man and wife at the side of the casket containing the bride's father. Afterward the funeral service were performed and the body interred in Greenwood.

Would Find Him in the Canal.

LAWRENCE, Mass., Nov. 2.—James Byrom, a prominent business man and an old resident, has suddenly disappeared. He came home to his house early in the evening apparently in the best of spirits, retired to his room, and since then has not been seen by any one of his family. Yesterday his wife found a note in his chamber saying: "You will find me in the canal." The police grappled in the canal yesterday afternoon, and will draw the canal to-day. The cause of his disappearance remains unknown.

Gould Has ot Secured the Atchison.

NEW YORK, Nov. 2.—Russell Sage says that there is no foundation whatever for the report that Jay Gould had secured control of the Atchison Railroad and that he had not made any efforts to do so. "The Atchison stockholders," said Mr. Sage, "are all right and they will pull the railroad out of difficulties on its own merits." Mr. Sage also denied the rumor that Mr. Gould had borrowed $30,000,000 from New York banks during the past few weeks.

The Two Champions to Meet.

NEW YORK, Nov. 2.—Jack McAuliffe, champion light-weight of America, and Jake Hyams, who claims a like title in England, have signed article to box ten rounds, Queensberry rules, within 100 miles of New York, six weeks from Nov. 1st, the winntr to take the gate money. McAuliffe could not make a championship match, within the time desired by the Englishman, as he has a fight on with Billy Myers in January for $5,000.

Two Light Weights Meet.

NEW YORK, Nov. 2.—Tommy Flannigan of Cincinnati and Pete McCabe of Albany, two light-weight pugilists fought ten rounds on City Island yesterday for a stake of $300. The fight was a lively one throughout both men being badly punished. McCabe was unable to respond when time was called for the eleventh round and Flannigan was declared the victor. The fight lasted forty minutes.

Crashed Through the Baggage Room.

BOSTON, Mass., Nov. 2.—As a freight train was passing Neponsit depot the forward truck of a car became detached and crashed through the baggage room doing considerable damage. The train kept on three miles farther to Guiney station where the drawbar of the car ahead of the derailed car gave way, letting the latter down.

Getting Ready for Illegal Voters.

NEW YORK, Nov. 2.—The police canvass of the registered vote has been completed and as a result 750 warrants have been obtained for the arrest of persons illegally registered. The warrants were on Superintendent Murray's desk yesterday stacked three feet high. More have been applied for and it is estimated that the number will probably reach a thousand.

Will Take Testimony in America.

DENVER, Col., Nov. 2.—A well-known Irish Attorney had received information from London that the Parnell Commission will appoint a sub-committee to take the testimony of Irish Nationalists in this country. The sub-committee will sit in New York, Philadelphia, Chicago and Denver. The gentleman expects to appear as one of the attorneys in the case.

Grandson Clay is Released.

ALEXANDRIA, Va., Nov. 2.—Mr. C. M. Clay, grandson of Henry Clay of Kentucky, has been released from the detectives room at the jail here. He had been placed there under the non-resident debtors law for non-payment of $50 due Mr. Clarence Freach of this city, but satisfactory arraugements having been made he was released.

Bequeathed $15,000 and the Daughter.

NEW HAVEN, Conn., Nov. 2.—Charles W. Selke, the young German of this city who was bequeathed $15,000 by a wealthy New Yorker for saving his daughter's life at Newport in 1884 on condition that he married the girl, left here last week, and has undoubtedly jilted a New Haven girl to whom he had been paying attention, and gone to claim his legacy.

A Boston Man Missing.

BOSTON, Nov. 2.—Charles P. Wilson, of 78 Ferrin street, Charlestown, has been missing since Sunday. It is thought that he was robbed and his body thrown into the creek alongside the Castem Railroad track, where he was last seen at 10 o'clock on Sunday night. The creek has been dragged but no trace of the missing man has been found.

STAR LIGHTS.

The poet Goldsmith loved "everything that's old." How the dear man would have enjoyed the ballet!—Burlington Free Press.

The new play, entitled "The Postage Stamp," was brought out recently, but the audience didn't appear to be "stuck" on it.—Norristown Herald.

Sarah Bernhardt now says she will be cremated. As to whether she will burn easy it is difficult to say, but we have an idea that she will Bernhardt.—Rochester Post Express.

"The world is mine!" exclaimed the tragedian in "Monte Cristo," and the comedy man, waiting for eight weeks' back salary, murmured, "Cut me off a piece of New York, please."—Boston Post.

Boucicault's new dramatic school teaches its pupils how to walk. If it can teach them how to walk from Oshkosh to New York without getting either tired or hungry, it will not have been opened in vain.—Norristown Herald.

A Skin Game.

Beauty in a banana is often only skin deep.—Yonkers Statesman.

A peal of woe—The banana peel on the sidewalk.—Lowell Citizen.

The banana trust will be nothing more nor less than a skin game.—Rochester Post Express.

There is to be a banana trust. Somebody will be sure to slip up on this attempt to skin the public.—Boston Post.

It is said that one pound of banana contains more nutriment than three pounds of meat. And yet meat will build a man up, while a small piece of banana will bring a man down.—Yonkers Statesman.

The Benefits of Travel.

Mrs. Hobson de Hobson (recently returned from abroad)—We had a charming trip. I think foreign travel is so broadening and elevating to one's mind, Mr. Bullwinkel.

Mr. Bullwinkel—Ya'as. You visited Lausanne, of course, while you were in Switzerland?

Mrs. Hobson de Hobson (retrospectively)—Why, I think so, Mr. Bullwinkel. (Turning to daughter)—Wasn't it at Lausanne, Clara, dear, that we had such delicious waffles for breakfast?—Life.

Might Have Been a Better Boy.

Johnny (whose father had been scolding him for some fault)—Mother, I sometimes wish I had never been born.

Mother—What for, Johnny?

Johnny—Then mebbe I'd been a better boy—Siftings.

Dumley was Very Diplomatic.

Brown—Have you seen Coquelin?

Dumley—Yaas; but I didn't understand anything. I enjoyed it, though.

Brown—Why, how's that? You are not consistent.

Dumley—Well, you see, I laughed when everybody else laughed and kept quiet when they kept quiet.—N. Y. Sun.

An Awful Day.

"Come right in the kitchen, Johnny," said Mrs. Brown, "and get your supper. Don't make the least noise, and as soon as you are through you must go right up stairs to bed."

"What's the matter, ma?" cried little Johnny, putting his finger in his eye.

"Hush, dear," she replied. "Your father has been putting up the stoves this afternoon."—N. Y. Sun.

Keeping it Up.

"It doesn't matter how little you may save," moralized Jiggs, "as long as you put it away regularly it amounts up at the end of the year. Now I put away ten cents every night."

"But you can't keep up a resolution like that."

"I have."

"When did you begin?"

"Last night."—N. Y. Sun.

The Modern Excelsior.

Oh! stay, the maiden said, and rest
Thy weary head upon this breast.
The youth replied, in accents clear,
How much now are you worth, my dear?
Money talks!
—Boston Courier.

A Reasonable Demand.

She—No! Mr. Harding, it can never be. But I will always be a sister——

He (rising)—Oh, that's the deal, is it? Well then, sister, if you've got your thimble handy I wish you would sew up the knees of my trousers that I have sacrificed in finding out our relationship.—Life.

Too Many Questions.

Arthur—You look exhausted, Jack.

Jack—Mentally, Arthur, I'm a total wreck. I've been to the Polo grounds.

Arthur—That ought not to exhaust you.

Jack—A young lady drove me out who never saw a game of ball before.—Life.

It Would Seem So.

"Why do doctors always write their prescriptions in Latin?" asked little Johnny.

"My son," replied old Brown, "they do that in order to give the druggist a chance to add a dollar on the prescription for translating it."—N. Y. Sun.

A Funny Man.

"You must be a funny man," said a young lady to a poet who always appeared pensive.

"Why so?"

"Because you are always a-musing."—Exchange.

Only Needs Time.

Emotional Customer (to photographer)—Oh, dear! This picture makes me look too old.

Photographer—But, my dear madam, you will grow into it.—Life.

Feminine Brutality.

Young Adonis (to his pretty cousin)—Excuse me for being late, Dora, but I had to stop at the barber's to get shaved.

Miss Dora—All right, Charley; did the barber charge you anything for it?—Life.

A Cheeky Nurse.

Nurse—Can't I put baby in the crib ma'am?

Mother—No, doggie is in the crib. Wait till doggie has had his nap.—Boston Courier.

Give Children Something to Do.

An important point in managing children is to always have ready something for the little hands to do at those times which come quite often on rainy and other days when, tired of play, they listlessly gaze through the window or wander aimlessly about, not knowing what to do with themselves. Children at such times are a great trial to the busy and often nervous people of the house, and are quite likely to be scolded, though such a course is so unwise and unjust that it can lead only to the worst results in the child's future. Calm and reproving words, kindly spoken, are necessary with all bright children and are usually very effective, but words uttered in a sharp scolding tone must in most cases work an injury to the child's disposition. It is all the more sad because the matter could be so easily managed by a very little attention on the mother's part.

How often we hear mothers or older sisters say to some little child who is full of desire to do right if it only knew how, "Do get something to do; how lazy you are; I never saw such a good-for-nothing child. I am sure I don't know what is to become of you," and a great deal more of such talk, which, alas, most people have heard too often. The child at such times is not in fault. It is the mother's duty to see that suitable work is always ready, and she should require the child to do a moderate task for which she should not be afraid to give a due measure of praise after it is done. Always be carefut to see that the child is not kept too long at one task as such a course would be worse than idleness.

It is worthy of note that the work given to a child has a great influence in molding the mind and taste. A child kept always at knitting stockings or cutting carpet-rags will be very practical, perhaps too much so. A wise mother will have a variety of work, both useful and ornamental. Some parents think it useless to teach boys to sew or knit. It is not however, for there are many times in a boy's life when such knowledge may be useful. I have often observed that many college boys could mend their own clothes while they were quite up in their classes. I think the subject should be thoughtfully considered by parents seeing to it that time should never hang on their children's hands for want of something to do.—Mrs. H. H. Turner in American Agriculturist.

Some Rules for Bathing.

If the body be exhausted by fatigue, sickness, loss of sleep, or from any cause, reaction cannot readily take place; therefore the skin, under such circumstances, should not be exposed to cold, nor bathed in cold water. Never bathe when greatly exhausted nor within two hours after a meal for a full bath, or one hour for a partial bath. Probably the best time to bathe is just before going to bed, as any danger of taking cold is thus avoided; and another potent reason is that the complexion is improved by keeping warm for several hours after leaving the bath. A couple of pounds of bran enclosed in a thin bag and then put into the bath-tub is excellent for softening the skin. It should be left to soak in a small quantity of water several hours before being used. The atmosphere of the room must be such as not to cause chilliness to the bather.

When suffering from fevers, or almost any sickness, the body should be sponged in bed in a flannel sheet, to protect the bedding and prevent a chill to the patient. For very sick persons a foot-bath can be given, if necessary, by first folding a flannel blanket under the feet and legs, and partially wringing a large bath-towel out of hot water and wrapping it around them; then roll the blanket over the towel, with plenty of hot bottles to keep all warm.

Damp air is not beneficial to the skin. The electric condition of the air has more to do with its uncomfortableness than has its dampness. When this condition is negative and one feels depressed and debilitated, the skin should be rubbed with a dry towel. If the towel be wrung out of brine and dried over night it will prove a good substitute for a salt sponge-bath. This is also a great comfort on long journeys, when the regular baths are interfered with. Old people should bathe the skin in olive oil at least once a week, to prevent it from wrinkling.—Demorest's Magazine.

Poisons of the Toilet.

Shirley Dare says: The modern artist deals in the strongest drugs, poisons and stimulants. She will offer you gentian and cocoa as fillips to the nervous force, and gentee "pick-me-ups," and women will take them ignorant that they are speeding life double tides, and using up in two or three brilliant years the nervous force that should carry them safely through a score. You are offered corrosive sublimate (under another and prettier name) as a face wash, sovereign for refining and beautifying the complexion, and you may buy arsenic bonbons to produce the blanc mat admired in certain circles, and over lay your face with lead lotions and powders which make short work of paralyzing the muscles and painting the dreaded "blue line" of lead poisoning on the gums and lips. Foolish girls see dead white actress's complexion worn by venturesome creatures, who would sign their souls away, supposing them to own such things, for a new grace and feature there can't be any harm in it, for she looks lovely, and says she never felt better in her life. But they do not see the terrible closing experience of such lives of folly, which are known only to doctors and agonized friends. Idiocy, dropsy, are the kindest finale, but death in some form is the penalty you must all pay who begin the arsenic habit. You hear that bismuth powders and lotions are harmless, and they appear so in nine cases out of ten. But the effect in the unlucky tenth case is so much like poisoning no one can tell the difference. But few stop to think that the sallow, deadened complexion left in a few years by the use of bismuth powders and washes is produced by atrophy of the skin vessels, and is, in fact, death at the surface.

The Little Sins of Women.

A keen writer in a Boston journal insists that women are lacking in the schedule of minor morals as men are in major morals. The point is probably well taken. Men are more addicted to drunkenness, sensuality and profanity; women to such forms of selfish indulgence as refusing to remove high hats in public assemblies, neglecting to recognize the courtesies of men in yielding their seats in cars and wearing dead birds for decoration. The offence is equal on both sides; but the lack of consideration for other people's sentiments and feelings is the chief social crime. A cigarette smoker in public is a male nuisance of the feminine order. The comfort of the many in the streets or in places of amusement ought never to be sacrificed to the vanity or self-will of the few.

FIDELITY AND CASUALTY CO.

OF NEW YORK.

Nos. 214 and 216 Broadway, New York.

OFFICERS:—*WILLIAM M. RICHARDS, President. GEORGE F. SEWARD, Vice President. ROBERT J. HILLAS, Secretary.*

CAPITAL, $250,000 00. ASSETS, $650,000 00.

Issues **Surety Bonds** guaranteeing the fidelity of persons in position of trust—such as Employees of Railroads, Banks, etc., also Administrators, Guardians, etc. Issues **Accident Policies,** containing all modern features. Also **Plate Glass and Steam Boiler Policies** on approved forms.

JOS. T. VAIL, Ag't, PLAINFIELD, N. J. 6-1-y

ROYAL

BAKING POWDER

Absolutely Pure.

This powder never varies. A marvel of purity, strength and wholesomeness. More economical than the ordinary kinds, and cannot be sold in competition with the multitude of low test, short weight alum or phosphate powders. *Sold only in cans.* ROYAL BAKING POWDER CO., 106 Wall St., N. Y.

Hotels.

CHAS. SMITH'S

Sample and Lunch Rooms,

2 & 4 West Front St., and 1 Somerset St.

Culmbacher, Milwaukee,

and Krueger's Extra

Lager on Draught.

8-6-tf

CITY HOTEL,

J. E. BEERBOWER, Proprietor.

PARK AVENUE, Cor. 2d St.,

PLAINFIELD, N. J.

First-Class Family Hotel for Permanent and Transient Guests.

Billiards. Stables Attached. Heated by Steam. 7-30-y1

E. P. THORN,

No. 17 Park Avenue,

—Wholesale and Retail Dealer in—

Wines, Liquors, Ales, Beers, &c.

IMPORTED AND DOMESTIC SEGARS.

Goods delivered to any part of the city free of charge. my10

FORCE'S HOTEL,

NORTH AVE., NEAR R. R. DEPOT.

PLAINFIELD, N. J.

JAMES H. FORCE.....Proprietor.

A FIRST-CLASS FAMILY HOTEL.

Transient Guests taken at Reasonable Rates.

Laings Hotel,

J. B. MILLER & Bro.,

Proprietors.

FRONT ST., opposite MADISON AVE.,

PLAINFIELD, N. J.

A First-Class Family Resort. my10-tf

Caspar's Hotel,

No. 24 and 26 EAST FRONT ST.

PLAINFIELD N. J.

Nicely furnished rooms, with or without board.

Weekly boarders, $5 and upwards—according to location of room.

Table board and accommodation for transient guests. Dinner from 12 to 2; otherwise to order.

FRED. CASPAR, Proprietor. 8-16-y

EUGENE HOERSTER,

Wholesale and Retail Dealer in

C. Trefz' Lager Beer, Jos. Schlitz's Milwaukee Beer.

ALE AND PORTER at *LOWEST PRICES.*

225 Grove Street, cor. Green Brook Road.

P. O. BOX 1,169.

Bottling for FAMILY USE, a SPECIALTY. 8-4-

PETER W. McDONOUGH,

Horseshoer

AND

Farrier,

NO. 66 PARK AVE., PLAINFIELD, N. J.

pecial attention given to the SHOEING of CUTTING, FORGING and LAME HORSES. 8-1-tf

THE REASON

J. P. Laire & Co.

SELLS

Parlor Stoves the Cheapest,

Is because they carry the LARGEST STOCK.

Horse Blankets and Robes, Cheap. 10apr

Central Railroad of New Jersey

Station in New York—Foot of Liberty Street.

Time Table in Effect July 1, 1888.

PLAINFIELD AND NEW YORK.

Leave Plainfield 3.27, 5.43, 6.29, 6.59, 7.28, 7.50, 8.00, 8.13, 8.35, 8.40, 9.52, 10.37, 11.08, 11.42 a. m., 12.33, 1.21, 2.20, 2.57, 3.51, 5.25, 5.39, 6.05, 6.29, 6.55, 7.13, 8.48, 9.15, 11.23, p. m. Sunday—3.27, 8.00, 8.57, 10.33, 11.32 a. m., 1.27, 3.30, 5.16, 7.20, 7.32, 9.03 p. m.

Leave New York from foot of Liberty Street, 4.00, 5.45, 7.00, 8.30, 9.00, 10.15, 11.00 a. m., 1.00, 1.30, 2.30, 3.30, 3.45, 4.00, 4.30, 5.00, 5.15, 5.30, 5.45, 6.00, 6.30, 7.00, 7.30, 8 00, 8.30, 9.30, 11.30, 12.00 p. m. Sunday—5.00, 8.45, 9.00, a. m., 12 00, m., 1.30, 4.00, 5.30, 6.30, 9.30, 12.00, p. m.

PLAINFIELD AND NEWARK.

Leave Plainfield 5.43, 6.29, 6.59, 7.30, 8.00, 8.40, 9.52, 10.37, 11.08, 11.42, a. m., 12.33, 1.21, 2.20, 2.57, 3.51, 5.25, 6.05, 6.55, 7.13, 8.48, 9.15, 11.23, p. m. Sunday—8.57, 10.33, 11.32, a. m., 1.27, 3.30, 5.16, 7.28, 9.23, p. m.

Leave Newark—7.05, 8.35, 9.05, 10.35, 11.05, a. m., 12.35, 1.35, 2.40, 3.40, 4.00, 4.35, 5.05, 5.40, 5.54, 6.30, 7.10, 7.35, 8.30, 9.45, 11.10 p. m. Sunday—8.50, a. m., 12.20, 1.45, 4.10, 5.35, 7.15, p. m.

Passengers for Newark change cars at Elizabeth.

PLAINFIELD AND SOMERVILLE.

Leave Plainfield 5.12, 6.58, 8.05, 9.24, 10.13, 11.20, 11.44 a.m. 2.02, 3.45, 4.34, 5.17, 5.31, 6.02, 6.38, 6.58, 7.50, 8.08, 8.17, 9.43, 10.45, 12.43, p. m. Sunday—8.13, 10.14, a. m., 2.45, 5.14, 6.35, 10.45, p. m.

Leave Somerville 6.00, 6.30, 7.05, 7.35, 7.55, 8.35, 10.15, 11.15 a. m., 12.55, 2.00, 3.25, 5.00, 5.40, 6.47, 8.15, 8.40, 11.00, p. m. Sunday—8.30, 11.00, a. m., 1.00, 4.50, 7.00, 8.50, p. m.

PLAINFIELD AND EASTON.

Leave Plainfield 5.12, 6.58, 8.05, 9.24, a. m., 2.02, 4.34, 5.32, 6.17, 6.38, p. m. Sunday—6.12, a. m., 6.35, p. m.

Leave Easton 6.10, 8.57, a. m., 12.40, 4.15, 6.30, 7 p. m. Sundays—7.15, a. m., 7. p. m.

PLAINFIELD AND LAKE HOPATCONG.

Leave Plainfield 6 58, 9 24, a. m., 5.15 (through coach) p. m. Sundays—6.12 a. m.

WESTWARD CONNECTIONS.

LEAVE PLAINFIELD

5.12, a. m.—For Easton, Allentown, Reading, Harrisburg and Mauch Chunk. Sundays—6.12 a. m. for Easton.

6.58 a. m. for Easton, Bethlehem and Allentown.

8.05 a. m. for Flemington, Easton, Bangor and Mauch Chunk.

9.24, a. m.—For Flemington, High Bridge Branch, Easton, Allentown, Reading, Harrisburg, Mauch Chunk, Williamsport, Tamaqua, Hanticoke, Upper Lehigh, Wilkesbarre, Scranton, &c.

5.02 and 6.17, p. m.—For Flemington, High Bridge Branch, Schooley's Mountain, Easton, Bethlehem and Allentown, Reading, Harrisburg, &c.

6.02, p. m.—For Flemington.

6.38, p. m.—For Easton, Allentown, Mauch Chunk, &c.

Long Branch, Ocean Grove, &c.

Leave Plainfield 3.27, 8.00, 11.08, a. m., 12.33, 3.51, 6.05, p. m. Sundays—(except Ocean Grove) 3.27, 8.57, a. m.

For Perth Amboy—3.27, 5.43, 8.00, 10.37, 11.08, a. m., 12.33, 3.51, 5.25, 6.05 p. m. Sundays—3.27 and 8.57 a. m.

For Matawan—3.27, 5.43, 8.00, 11.08 a. m., 12.33, 3.51, 5.25, 6.05 p. m. Sunday—3.27 and 8.57 a. m.

ROUND BROOK ROUTE.

Leave Plainfield for Philadelphia and Trenton, 5.12, 8.23, 9.45, 11.44, a. m., 2.16, 3.45, 6.38, 8.17, p. m., 1.15, night. Sunday—9.36, a. m., 6.24, p. m., 1.22, night.

RETURNING—LEAVE PHILADELPHIA

Ninth and Green streets, 7.30, 8.30, 9.30, 11.35, a. m., 1.35, 3.45, 5.15, 7.00, 12.00, p. m. Sunday—8.30, a. m., 5.30, 12.00, p. m.

From Third and Berks streets, 8.30, 9.35, 10.30, a. m., 1.00, 3.30, 5.00, 6.00, 11.40 p.m. Sunday—8.30, a. m., 4.30, p. m.

Leave Trenton, Warren and Tucker streets, 1.30, 8.00, 9.00, 10.10, 11.35, a. m., 1.54, 4.25, 5.35, 7.40, p. m. Sunday—1.25, 9.15, 9.40, a. m., 6.15, p. m.

Plainfield passengers by trains marked change cars at Round Brook.

J. H. OLDENBUSH, Gen Sup't.

H. P. BALDWIN, Gen'l Pass. Agent.

3,000 A YEAR.

The Subscription List of THE PRESS is Steadily Increasing at the Rate of 250 a Month—Mostly Former Readers of Another Paper.

THE DAILY PRESS.

THEREFORE

An Advertisement in THE PRESS Alone Will Reach All the Newspaper-Readers in the City, and Without Paying a Double Price for It.

ESTABLISHED May 10, 1887. PLAINFIELD, N. J., SATURDAY, NOVEMBER 3, 1888. PRICE, TWO CENTS.

WE WILL OPEN

Our new Repository to the public

THURSDAY, NOVEMBER 1, 1888,

One of the Largest and best equipped in the State, with a full line of *SEASONABLE CARRIAGES* that defy competition as to price and quality, at home or abroad.

We invite inspection of our stock and premises.

Thanking our friends for their liberal patronage bestowed, and hoping for continuance of same, we are

Respectfully Yours,

HOMAN & RYERSON,

29, 31 and 33 SOMERSET STREET.

Carriage Materials, Harness and Horse Goods by J. V. F. RYERSON. 3-31tf

Make No Mistake.

But when you want anything in the way of

Blankets,
Dress Goods,
Underwear,
Oil Cloths,
Carpets, etc.,

Buy them at

POPE'S Reliable Store,

Corner Front and Somerset Sts.

AND SAVE MONEY.

Established 1866. my10y1

JUST RECEIVED!

The Fall Derbys & Soft Hats

For the Present Season, and a Large Assortment of GENTLEMEN'S

Winter Underwear & Furnishings

A. C. HORTON,

(Successor to F. A. Pope.)

NO. 5 W. FRONT STREET.

9-20-tf

YOU CAN'T GET A GOOD CIGAR? TRY DOBBINS' CIGAR STORE,

OPPOSITE THE DEPOT. HE MANUFACTURES THEM HIMSELF.

TUNIS J. CAREY,

51 West Front Street,

All kinds of Second Hand

FURNITURE,

Including Carpets, Bedding & Stoves,

Bought and Sold.

I manufacture first-class Mattresses, and sell them at *WHOLESALE PRICES*, as you will be convinced by calling.

Furniture Repaired with Neatness and Promptness. 2-29tf

THEY NEVER RIP!

A LARGE CONSIGNMENT OF

Sweet, Orr & Co's

PANTALOONS

Just Received at

SCHWED BROS.,

Leading Clothiers & Merchant Tailors,

No. 7 E. FRONT ST. my10tf

SEVERAL NEW and ELEGANT

Pianos and Organs

JUST RECEIVED, and for sale

VERY CHEAP!

A. Vanderbeek, 33 Park Ave. 2-27-tf

DO YOU KNOW

THAT A COMPARISON WITH THE PRICES OF OTHER HOUSES WILL CONVINCINGLY DEMONSTRATE THAT WE ARE QUOTING THE LOWEST FIGURES IN PLAINFIELD. WE HAVE OPENED ANOTHER CASE OF THOSE LADIES' 40c VESTS; THEY ARE WORTH 60c. LADIES' ALL WOOL RED FLANNEL VESTS, 60c. GENTS' ALL WOOL RED FLANNEL VESTS, 65c. LADIES' 5-BUTTON STITCHED BACK KIDS, 65c. ALL-WOOL RED SHAKER FLANNEL, 25c, BEST PRINTS, 5c; LANCASTER GINGHAMS, 7c; LADIES' CASHMERE GLOVES, BLACK AND COLORED, 25c., WORTH 35c; 6-4 ALL WOOL LADIES' CLOTH, 50c., CHEAP AT 75c; 45IN CHECKED SUITING, 25c., WORTH 35c; 40IN BLACK AND COLORED HENRIETTA CLOTH, 65c. 1¼ GRAY WOOL BLANKETS, $1.75 PER PAIR; WHITE BLANKETS $1.00 PER PAIR UP. WE ARE SHOWING AN ENTIRE NEW LINE OF THE LATEST STYLES IN FALL JACKETS. WE HAVE JUST RECEIVED THE FINEST LINE OF HALL AND PARLOR LAMPS EVER SHOWN IN PLAINFIELD: AND FOR THE COMING WEEK WE WILL OFFER SPECIAL INDUCEMENTS. COME IN ANY EVENING AND SEE HOW THEY BURN; AND WHILE IN OUR CROCKERY AND GLASSWARE DEP'T, LOOK AROUND AT THE MANY NEW AND USEFUL ARTICLES THAT DON'T COST MUCH AND ARE HANDY TO HAVE. *VAN EMBURGH & WHITE.*

IT BEATS ALL!

OUR $3.00 Men's Calf Whole Cut Shoe we will guarantee superior in EVERY WAY to any of the advertised shoes of the same price. They are made of the best quality of Tannery Calf, and are perfectly smooth inside, sewed with the combination stitch, and can be re-sewed when half-soled.

DOANE & VAN ARSDALE,

22 WEST FRONT ST. [THE ONE-PRICE BOOT AND SHOE HOUSE.]

THE BEST LINE OF PATENT LEATHER GOODS!

This side of New York, are to be found at

No. 12 WEST FRONT STREET,

FRANK W. VERMEULE,

[*Successor to D. F. Randolph.*] 8-20-m3

Granite Ware at 10 per ct. Reduction.

STOVES AT REDUCED PRICES.

HANGING LAMPS FROM $2.00 TO $10.00.

HARDWARE VERY CHEAP.

TELEPHONE, 126. J. C. PIERSON, Jr., 42 W. Front Street. 8-20-tf

MILLS BILL.

Those who are familiar with the terms of the *MILLS BILL*, would think we already had

FREE WOOL,

If they would just examine the extremely Low Prices we are quoting on

WOOLLEN BLANKETS, FLANNELS, CLOTHS, CASSIMERES, WOOL DRESS GOODS. CARDIGAN JACKETS, LADIES', GENTS' AND CHILDREN'S UNDERWEAR, &c.

In DRESS GOODS we take the Lead!

Here are a few specials:

Fancy Stripe Dress Goods, 8c.
Assorted Plaid, 10c.
All-Wool, double width, Ladies' cloth, 39c.
" " " Tricot " 49c.
English Cashmeres, (36 inches wide,) 25c.
30-inch Tricot cloth, 25c., and a great variety of Plaid, Stripe and Plain Ladies' Cloths, at Lowest Prices.

We have just received a large shipment of

Ladies' and Children's Cloaks

From our New York manufactory, which we will retain a short time on memorandum. If you wish to select a good cloak, at a very low price, now is the time.

FREE!

A handsome placque to every purchaser of $1.00 worth of goods, just to help on the

TRADE.

I. H. BOEHM,

7 West Front St. 6-25-tf

JOSEPH SATTELS,

PIANO MAKER.

MASON & HAMLIN Pianos. Patent Stringer, Repeating Action. BEST MADE.

Mason & Hamlin

Organs. Lowest Prices. Easiest Terms. NEW UPRIGHTS to rent. CONCERT TUNING A SPECIALTY.

23 EAST FRONT STREET,

[Allen's Stationery Store.] 7-3-y

KEEP WARM.

We have fine line of

STOVES,

Which we are selling CHEAP, with a full line of *HARDWARE, TOOLS, and HOUSE FURNISHING GOODS.*

N. H. & J. J. HEIDELOFF,

No. 13 Somerset Street,

PLAINFIELD, N. J.

8-13tf

DON'T FAIL TO CALL AT

DICKINSON & CLAWSON'S

JEWELERS, 13 Park Avenue,

To select your

Watches, Clocks and Jewelry

Their stock of Goods

Cannot be Beaten, either in Quality or Price.

12-21-tf

JERSEY MILK,

From EAST LAWN DAIRY, is the *PEOPLE'S CHOICE.* Put up in Bottles.

Address a postal card to

D. L. DARBY, Box 494, Plainfield. 5-18-y

MUSIC HALL

-Furniture Store.-

PARLOR,
SITTING-ROOM,
DINING-ROOM,
BED-ROOM,
KITCHEN,
&c., &c,

FURNITURE.

—TO—

REPAIRING
AND
UPHOLSTERING.

POWLISON & JONES,

34 W. FRONT ST.,

PLAINFIELD, NEW JERSEY.

3-30-y

Democrats,

Labor Reformers,

Prohibitionists,

Single Tax Party,

Republicans,

Unite in Buying WALL PAPER at the Plainfield Wall Paper Warehouse. Largest Stock, Choicest Colorings, Price to suit.

COR. PARK & NORTH AVES., [2D FLOOR.]

EDWARD LOVE, Proprietor. 2-28-tf

ENJOY YOUR BREAKFAST

By drinking "O. K." brand Old Gov. Java Coffee, sold at 30 cents per pound, only by

Estelle & Taylor,

GROCERS,

And Dealers in Table Specialties,

79 Broadway, Corner Fifth Street. 7-24m3

Parlor Stoves,

Ranges, Furnaces,

Plumbing and Tinning.

A. M. GRIFFEN,

13 East Front Street.

TELEPHONE CALL 6.

DOINGS IN POLITICS

MR. CLEVELAND'S LETTER TO A BUFFALO MEETING

DENYING CERTAIN CHARG

A DECISION OF MORE THAN LOCAL IMPORTANCE BY A NEW YORK JUDGE.

Harvard Republican Clubs Hold Two Meetings in Boston Last Night—Democrats Close the Campaign in Philadelphia—A Gala Day in New York City. Republican Meeting in Jersey City—Gov. Hill in New York To-day.

BUFFALO, N. Y., Nov. 3.—The Democratic mass meeting at Music Hall last night, which was presided over by James Mooney, ex-President of the Land League, was addressed by Secretary of the Treasury Fairchild and was treated to a sensation in the preliminaries.

The afternoon issue of a Buffalo evening paper had contained an affidavit made by Edwin C. Robbins, claiming to be a roommate of Grover Cleveland in his student days, charging that at the time he was nominated for Mayor, Mr. Cleveland had asserted that he would not go on a ticket with an Irishman, and on other occasions had declared he would never vote for an Irishman, and particularly not for an Irish Roman Catholic.

The farmer law partner of the President, W. S. Bissell, immediately telegraphed to the White House the substance of the affidavit and the following reply was read to the mass meeting by the Chairman J. R. Mooney:

"EXECUTIVE MANSION,
WASHINGTON, Nov. 2, 1888.

Mr. Nelson Bissell:

I am surprised that at this late day any person in Buffalo should make the accusation you quote, or that any newspaper published there should give currency to such a lie, which was promply denied when first started some years ago, and the utter absurdity of which was proven by the support of my Irish friends in the canvass then pending. I emphatically deny the allegations contained in the affidavit, because these charges are circulated at my home and because I cannot forbear expressing my amazement that such reckless mendacity should be added to the basest ingratitude.

GROVER CLEVELAND.

A great sensation was created by the despatch which was loudly cheered.

Secretary Fairchild's address was a discussion of the condition of the nation's finances and the difficulties, dangers and temptations forced upon the Treasury Department by the care of a great surplus. He commended the Mills bills as a wise measure for the prevention of future accumulations.

Mr. Mooney, commenting on the President's telegram, called attention to the fact that Mr. Cleveland did run on the ticket with two Irishmen, Timothy Mahoney, candidate for Comptroller, and John Mahoney, candidate for Street Commissioner—both Irish Catholics—in the some year that the remark was imputed to him by Robbins.

AN IMPORTANT DECISION.

The Supreme Court Holds that Voting Must Cease in New York at Four O'clock.

NEW YORK, Nov. 3.—The decision of the Supreme Court as to the hour for closing the polls is a matter of more than local importance, as the vote of this city greatly affects the State result and the vote of New York State may decide the Presidential election.

Judge Barrett decides that the law requiring the polls to close at 4 p. m. is mandatory. This is shown by several things in the context. For example, the law provides that immediately after 4 o'clock the inspectors shall write "No" after the name of every name registered for which no vote has been cast, and shall then immediately begin to count the vote. To extend the voting beyond the hour fixed would require three distinct directions of the law to be violated.

The closing of the polls means the closing of the vote. It cannot mean the closing of the premises where the boxes are, for the law expressly says that the premises might not be closed until the canvass is finished. This is a provision for allowing citizens to watch the count.

The Constitution confers the right of suffrage, but leaves to the legislature the providing of means to exercise that right. If the legislature makes inadequate provision there is no more remedy in this matter than in regard to other bad or defective laws. The remedy is by legislative amendment. The courts can declare a law unconstitutional and void, but cannot alter a constitutional law because it is defective.

If the inspectors receive votes after 4 p. m. they do not only violate the law, but the validity of the whole election may be put in question.

It is important that no citizen be deprived of his vote. It is more important that the laws be obeyed and that the entire community be not put in peril of disfranchisement.

HARVARD REPUBLICAN CLUB.

Two Large Meetings in Boston—Several Prominent Speakers.

BOSTON, Nov. 3.—Tremont Temple was crowded and an overflow meeting was held in the Meionaon last evening, the occasion being a rally under the auspices of the Harvard Republican Club, intended to offset a similiar demonstration made by the Harvard College Tariff Re-Reform League two weeks ago. Rev. E. E. Hale presided at the Temple and spoke, and was followed by Ex-Gov. Robinson, Judge E. R. Hoar, Senator G. F. Hoar, Col. N. P. Hallowell, Henry Cabot Lodge and ex-Gov. Long. A letter was read from John G. Whittier.

John M. Merriam, Harvard '86, presided at the Meionaon, and the speakers were Judge Hoar, Rev. Dr. Hale, Col. Hollowell, Col. W. W. Russell of South Carolina and others.

Large Illegal Registration in Buffalo.

BUFFALO, N. Y., Nov. 3.—It is stated that about seven hundred names have been found in the registers that are not entitled to vote some, of whom are dead, and others residing in other districts or wholly imaginary voters. Some registered are given at numbers which do not exist on the streets mentioned, while others are registered from houses where they are not even known by name.

Republican Speeches in New York.

NEW YORK, Nov. 3.—Hon. Warner Miller spoke at a large meeting last night called by the Cuban Cigarmakers' Association. He made an argument for protection.

Hon. Chauncey M. Depew addressed a large Republican meeting in Brooklyn last evening. Hon. Levi P. Morton was present and spoke briefly.

Republican Meeting in Jersey City.

JERSEY CITY, Nov. 3.—The last general Republican meeting of this county was held last night. A number of ladies joined in the songs of the quartet club. Ex-Mayor Collins and Gen. J. H. Wilson were the principal speakers.

Gov. Hill in New York.

NEW YORK, Nov. 3.—Gov. Hill spoke to a large workingmen's gathering at Hoosic Falls last night and arrived in this city this morning to review the business men's parade this evening.

A Gala Day in New York.

NEW YORK, Nov. 3.—To-day is a gala day in this city and Brooklyn. Two monster political meetings will occur. There will be music, parading and speaking in abundance. The Republicans march this afternoon and the Democrats to-night.

Mr. Blaine Will Go Home Sunday.

NEW YORK, Nov. 3.—Mr. Blaine will speak this afternoon and evening in Brooklyn, and he and his family leave for Augusta Sunday evening.

GEN. BUSHNELL'S CONDITION.

Still Confined to His House as the Result of the Brutal Assault Upon Him.

SPRINGFIELD, O., Nov. 3.—Gen. Asa Bushnell is confined to his house to-day, the result of the brutal assault made upon him.

A brick, which was thrown, struck the General just over the left eye, knocking him down, and in falling he struck an iron fence cutting his face badly. There is a bad cut over his eye, his jaw is badly bruised in addition to a long cut on the face, and two teeth are knocked out.

At half-past 12 o'clock yesterday morning the General, who was the central figure in the great Republican demonstration held here Thursday afternoon and evening, was assaulted by a gang of roughs as he was going home.

He had been detained down in the city and walked home with J. A. Hayward. When only a short distance from his home Gen. Bushnell was accosted by a crowd, one of whom asked a question which was courteously answered. Without warning, and evidently with concerted action, the crowd threw a perfect shower of stones at the General.

He was knocked down and beaten by the roughs, who made their escape.

Police are scouring the country and city for the perpetrators of the assault, but have made no arrests.

Gen. Bushnell's residence is being guarded by police, lest some further outrages be committed.

THE FEVER SITUATION.

Re-engaging Dismissed Nurses as New Cases Still Continue to Appear.

JACKSONVILLE, Nov. 3.—The last official bulletin gives the new cases as 28, deaths, 3. It was the desire of the Sanitary Association to curtail expenses, and with this view, has dispensed with nurses and contemplated the disbandment of the Medical Bureau. But the reports continue to show so many new cases that Dr. Porter has been compelled to re-engage a number of nurses who had previously been discharged and paid.

Gainesville reports one new case. Dr. J. H. Graham died there yesterday.

WASHINGTON, Nov. 3.—The Marine Hospital Bureau is informed that there are four new cases of yellow fever at Live Oak, Fla., and that there is need of an expert physician there. Assistant Surgeon Geddings, now at Camp Perry, has been ordered to go to Live Oak.

A telegram from Representative Wheeler of Alabama says that there are eight cases of yellow fever at New Decatur. He asks that the poor people in that city be provided with flour, bacon, potatoes and other rations. Surgeon-General Hamilton has ordered that supplies be sent as requested.

DESTRUCTIVE CYCLONE.

The Town of Laporte, Iowa, Severely Damaged—Reports from Other Places.

CHICAGO, Nov. 3.—A special from Laporte, Ia., says: "A cyclone struck this place Thursday night, coming from the Northwest. Union Hall was demolished and a large number of houses were unroofed and blown down, sections of the buildings being carried many blocks away.

Great loss has been occasioned to the merchants. I. Curins, Boggs & Walker, C. H. Broust, Walker & Ashley and L. Conright's are all moving stocks, as the buildings are shattered and flooded.

The residence of Sanders Walker was blown to atoms and the children rolled about on the ground. The mother was seriously hurt. No other injuries are reported. The loss to property is large.

Reports are coming in from all sections of the country.

A Millionaire Held for Perjury.

CHICAGO, Nov. 3.—Robert D. Fowler, the well-known Board of Trade millionaire, has been held to the criminal court on the charge of perjury. The case arises out of a judgment for $7,500, rendered against Fowler Brothers in 1886, in favor of John Baire, an employe of the packing house, who lost his hand while working a sausage making machine, Mr. Fowler at that time denying that his firm owned the property but in another suit last spring, testifying that Fowler Brothers were and always had been the owners of the property.

WASHINGTON NEWS

THE SENTENCE OF LIEUT. HOUSTON APPROVED.

TO BE REPRIMANDED

AND SUSPENDED THREE YEARS ON HALF WAITING-ORDERS PAY.

Anticipating the Postmaster-General's Report—The Department Rapidly Reaching the Point of Self-Sustaining—Enormous Amount of "Dead Head" Mail Matter—Increased Postal Facilities—A Postmistress Appointed.

WASHINGTON, Nov. 3.—Commodore Harmony, acting Secretary of the Navy, has approved the findings and sentence of the General Court Martial, which recently tried Lieutenant Nelson T. Houston, of Newport, R. I. Torpedo Station for obtaining and keeping a copy of the questions to be propounded to the officers under instruction at that Station. The court sentenced Lieutenant Nelson to suspension from duty for three years, on half waiting-orders pay, to retain his present number in his grade and to be publicly reprimand by the Secretary of the Navy. Acting Secretary Harmony, in approving the sentence of the court, says: The Specifications are fully sustained by the evidence, and Lieutenant Houston is shown to have first wrongfully obtained and kept an important paper which he had no right even to see, much less to retain in his possession, until duly authorized so to do, and then to have willfully and knowingly misrepresented the facts relating thereto. In doing this he has, as appears by the evidence, made contradictory statements, and has deliberately placed himself in a position where, if he told the truth on either occasion, he must, on the one hand, be deemed guilty of the offense of bribery, or on the other, of a voluntary and inexcusable falsehood, implicating innocent persons as participants in his own and unofficer-like conduct.

* * *

While Postmaster-General Dickinson is in Michigan his subordinates at the Postoffice Department are arranging the data from which he will construct his annual report. The official figures will show a surprising increase in the receipts during the last fiscal year.

It is estimated that the increase has been at the rate of from 8 to 10 per cent. over that of last year.

In spite of the recent reduction in letter postage, the service is rapidly getting back to a self-sustaining basis. Indeed, that point has again been reached, when it is considered that several millions of dollars are expended in handling mail from which no postage is derived. The amount of matter which passes through the mails free has been particularly large during the past year. It costs the department equally as much as to handle free matter, so that all things considered the postal service has really reached the self-supporting point several years in advance of the estimated period.

The figures will show largely increased postal facilities in every direction and the increase in the number of miles of new routes established is about 19 per cent. The report will not be promulgated until the latter part of the present month.

* * *

Under orders from the Acting Secretary of the Navy, a naval officer found in San Francisco the captain of the bark Howland, which brought news of the perilous situation of American whalers in Arctic waters and succeeded in securing the following additional information: "The thirteen vessels at last accounts were enclosed in an open lake twenty miles in diameter in the ice pack, latitude 71 north, longitude 74 west. The steam whaler Lucretia was the last vessel to get out, forcing her way through the ice. She reported the state of affairs to the fleet outside and the steam whalers Thrasher and Freeman started immediately to attempt a rescue and may have been successful. The imprisoned vessels all have experienced captains and are all well found in clothing and food which may be supplemented by game and fish in case of necessity. Other vessels are expected to arrive at any day bringing later news of the imprisoned fleet. Although this report is regarded at the Navy Department as much more favorable than that first received, preparations to fit out the U. S. S. Thetis, for a relief expedition, will be pushed forward.

SAN FRANCISCO, Nov. 3.—The steam whaler Brasher arrived from the Arctic late last night with information that the thirteen whalers with their crews of about 500 men, which were caught in the ice pack in September, have been extricated and are safely on their way to the whaling rendezvous.

* * *

Acting Postmaster-General Knott has formulated the following general order: While election day cannot be observed as a holiday in the postoffices throughout the United States, as such observance would interfere too seriously with the postal service and the public convenience, all postmasters are instructed, however, to so arrange the public business of their respective offices on that day as to give full opportunity to the employes of their offices to exercise their right as American citizens.

* * *

Every effort is being made by the Navy Department to hasten a war vessel to Hayti. A demand will be promptly made for the restoration of the steamer Haytian Republic, seized at St. Marc. "The Haytian Government," said Commodore Hearmany yesterday, "has done a very stupid thing in establishing a blockade without giving any notice of it."

* * *

The Comptroller of the Currency has declared a fourth dividend of 10 per cent. in favor of the creditors of the insolvent New York National Bank. This makes in all 80 per cent. paid to the creditors of the bank on claims amounting to $350,000. The bank failed in November, 1884.

* *

THE DAILY PRESS

IS AN EVENING EDITION OF THE WEEKLY CONSTITUTIONALIST AND IS ISSUED EVERY DAY—EXCEPTING SUNDAYS AND HOLIDAYS—AT FIVE O'CLOCK IN THE AFTERNOON; SENT THROUGH THE POST OFFICE AT $5.00 A YEAR, OR DELIVERED BY CARRIER AT 10 CENTS A WEEK. SINGLE COPIES 2 CENTS.

IT IS DEVOTED, LOCALLY, TO THE INTERESTS OF THE CITY OF PLAINFIELD, ITS SUBURBS AND ITS NEIGHBORING TOWNS; AND, POLITICALLY, TO THE ADVANCEMENT OF THE PRINCIPLES OF THE DEMOCRATIC PARTY—"THE GREATEST GOOD TO THE GREATEST NUMBER."

CORRESPONDENCE SOLICITED ON ALL MATTERS OF PUBLIC CONCERN, BUT PUBLISHED ONLY WHEN ACCOMPANIED BY THE NAME OF THE WRITER, IN CONFIDENCE, AS ENDORSING THE TRUTH AND HONEST INTENT OF THE COMMUNICATION.

ADVERTISING RATES MADE KNOWN ON APPLICATION AT THIS OFFICE. NOTES OF CHURCH ENTERTAINMENTS, FAIRS, SOCIABLES, LECTURES, CARDS OF THANKS, LODGE RESOLUTIONS, ETC., INSERTED FREE.

W. L. AND A. L. FORCE, - PUBLISHERS AND PROPRIETORS.

S. A. DEMAREST, - MANAGING EDITOR.

HEADQUARTERS

INDEPENDENT CLEVELAND AND THURMAN TARIFF-REFORM CLUB,

Of Plainfield, N. J.

No. 4 EAST 5TH STREET.

The object of this organization is to advocate a reform of the present tariff in accordance with the wise and just policy of revision and reform recommended by President Cleveland in his last annual message.

This is not a partizan club; no member is pledged to continued action with any party. It is open alike to Republicans, Democrats, and all who favor its one object. It touches no local or State issues, but has reference solely to the coming national contest, in the interest of Tariff-Reform, and to that end it is pledged to labor with hearty zeal for the election of GROVER CLEVELAND and ALLEN G. THURMAN.

All citizens favoring its above object, are invited to become members.

OTTO ARENS, President.

RICHARD MERRITT, Secretary. 10-16-tf

As well attribute the crops to frost as prosperity to taxes.

THE DRUNKARD'S APPETITE,
OR THE
POOR MAN'S BACK.

We are so situated now that we must choose between the two horns of a dilemma—namely, whether we shall reduce the tax on whiskey or the tax on clothing—in other words, reduce the tax on that without which men can live and prosper, or on that which is essential to their existence and comfort.

The matter narrows itself down to a contest between the drunkard's appetite and the poor man's back.

BY THE WAY.

—The regular meeting of the McAll Auxiliary will be held at Mrs. A. C. Baldwin's residence on Park avenue, Tuesday, Nov. 6, at 11 o'clock A. M.

—4,000 copies of this edition of THE PRESS are printed and circulated among the people today. That's what our advertisers get for their money.

—The members of the Peniston Guards are requested to be at the station, in full uniform, this evening, in time to take the 5:25 P. M. train for New York.

—The class in light gymnastics to-night by Mr. W. W. Martin, will meet at the Y. M. C. A. again this evening and thereafter on Friday and Saturday evenings of each week.

—The mosquitoes have not yet gone into their Winter quarters. One resident on East Fifth street reports that he annihilated twenty in his bed-chamber on Wednesday evening.

—Our weekly music gift, today, is a very beautiful gavotte by that celebrated composer, Francois Behr. Subscribe to THE PRESS as a "regular" so that you will miss none of these valuable features.

—The Republican parade at Westfield last evening, contained including cavalry, uniformed, and citizens,—exclusive of the music—319 persons by actual count. The illuminations of some of the dwellings were fine.

—The street sprinkler was a public necessity, yesterday, but it did not put in an appearance. It is probable that before another Summer rolls around the Council will make special provision for watering the streets.

—Second lecture of Prof. Tripp to-night at Cutter's Hall, Front street. Subject: "The Momentous *Eastern Question*, and great battles Crimean War, illustrated by large colored maps. For prices see advertisement.

—The Western Union Telegraph Company will run a "loop" from the main line into the rooms of the Tariff Reform club, on East Fifth street, where Mr. James Cahill will preside at the instrument and announce the election returns on Tuesday evening next.

—November promises we see
In leafless limbs and fading lea,
In fraying of the wind-blown shock
And fattening of the turkey-cock,
In symptoms of Thanksgiving day—
Which last incites the bard to say
That if you would real thankful be
At Collier s get your jewelry.

—We daily hear complaints of the greediness of the "gentleman" who runs the *news*. His latest "wrinkle," it is said, is to charge an admission fee to persons entering his office. We once heard of a man who was so mean that he compelled his wife to boil cabbage in a safe, so that the neighbors should not have a smell, but he could not hold a candle to our friend.

WORTHY OF YOUR CHOICE.

A PROPER CANDIDATE FOR YOUR VOTES NEXT TUESDAY.

William H. Johnson Who Has Been Nominated for Member of the General Assembly, of N. J.

Besides voting for Presidential Electors and a member of the Congress of the United States, it will be the duty of every qualified voter of this city, on Tuesday next, between sunrise and sunset, to cast a vote for a member of the General Assembly of New Jersey, from the 3d District of Union County. Mr. William H. Johnson, of Rahway, has been selected as such a candidate, and we have no hesitancy in endorsing him as a man especially fitted for the office by breeding, education, experience, ability and shrewdness.

Mr. Johnson was born in the city of New York, April 12, 1848. He is just now in the prime of life, of magnificent physique, endowed with indominatable will power and courage, and gifted with that charming trait called personal magnetism. He is popular with all who know him and esteemed by a large circle of friends and supporters of both parties. He has been a resident of Rahway for the past ten years, but has never consented to run for office before except on one occasion when he was victorious against heavy odds.

This occasion was when nominated for the office of Water Commissioner of Rahway, in the Spring of this year. His opponent was Freeholder Wm. Howard, the most prominent and powerful Republican in the city. The latter was to have been run for Mayor, but Mr. Johnson's nomination made it necessary for his opponents to place the strongest candidate to be found, against him. Mr. Howard was therefore selected but in spite of his big party backing and political experience, Mr. Johnson was elected for a three year's term by a majority of 110.

Mr. Johnson has been connected for the past six years with the most prominent real estate firm in Jersey City—Messrs. Wm. Harney & Son, who have been established since 1864. The firm is composed of gentlemen of great wealth, judgment and extended business relations. Their unqualified endorsement is most flattering of Mr. Johnson as a man of the strictest integrity, capability and faithfulness. Should he be elected there is no doubt that the 3d District in particular and the State in general will have reason to be proud of him, and the interests of the entire community will be augmented by his efforts and his acts.

If every reader of THE DAILY PRESS is earnest in his desire for good government and the passage of righteous laws, and therefore casts his vote for William H. Johnson as his choice for member of the General Assembly of the State of New Jersey, from the 3d District of Union county, he will be elected.

Borough Council Meeting.

Last night was the time set for the regular monthly meeting of the Borough Council, but the appearance of Hon. Daniel Dougherty of New York at Music Hall, was a greater attraction than the dry and monotonous routine of transacting borough affairs, and the meeting adjourned over until Friday evening next, so as to give the members an opportunity to hear Mr. Dougherty.

Clerk Arnold called the meeting to order at eight o'clock, and the roll call showed the following members present: Mayor Cooley and Councilmen Emmons, McGee, McCutchen, Needham and Hegeman. The minutes of the last meeting were read and approved.

Mr. Hegeman called attention to the necessity of making provision for the payment of claims for street work, and offered a resolution to the effect that the Committee on Streets and Public Health be authorized to negotiate a loan of $300 to be used for work on the streets and highways in the borough, the same to be paid from the road fund when collected. The resolution was adopted.

The meeting then adjourned.

—THE PRESS again reminds its readers that the polls will open next election day at 6 A. M., remain open all day and close at 4:47 o'clock in the afternoon. Heretofore the polls have remained open until seven P. M., but the coming election will be governed by the sunset law.

THE GREATEST MASS MEETING OF THE CAMPAIGN.

Daniel Dougherty's Masterly Appeal to Manly Honor—Three Thousand People Endeavor to Hear Him.

Fully a thousand people were turned away from Music Hall, last evening, unable to gain admittance, and the vast interior was packed. In the beginning, the dress circle had been reserved for the ladies; but they and the gentlemen accompanying them filled those seats by 7:30 o'clock and were afterwards scattered through the orchestra and gallery. The occasion was a meeting of the Tariff Reform Club, addressed by Daniel Dougherty, Esq., of New York.

Mr. Otto Arens presided and introduced the speaker in a most comely and agreeable way. The stage was also occupied by a number of the officers of the club and the Vice-Presidents of the evening, including, among others, the following:

Mason W. Tyler,	William P. Smith,
Edward C. Perkins,	Dexter O. Tiffany,
Isaac L. Miller,	C. J. Feytel,
Wm. D. Murray,	J. Wesley Johnson,
Maj. W. D. W. Miller,	Edward C. Pearson,
Edward St. John,	James T. Scott,
S. St. John McCutchen,	Herman Simmonds,
Chauncey B. Ripley,	James Clark,
W. G. Peckham,	Joseph W. Yates,
Aug. J. VanDeventer,	Wm. S. Porter,
John Ross,	J. O. Stevens,
William Graydon,	F. C. Langhorne,
Gen. D. T. VanBuren.	Capt. Wm. B. Ostrom,
Wm. VanAlstyne,	Gen. Wm. H. Sterling,
Charles P. Bull,	E. L. Walz,
Henry P. Talmage,	H. E. Daboll,
Justus H. Hesse.	Seymour Marsh,
Dr. Andrew Manning,	Frederick Wills.

SECRETARIES:

E. W. Conklin,	Hugh M. Gilligan,
Richard Merritt,	L. M. Stover.

The address held the attention, admiration and approval of the vast audience throughout the evening. Mr. Dougherty refuted the charges of the Republicans by eloquent and convincing appeals to the common sense, and established the position of the President and the Democratic party, by Republican testimony and evidence alone. He asked for the name of any prominent Republican that anyone present might choose to give him, and promised to quote and stand by the tariff principles and utterances of such Republican.

Out of the mouths of James G. Blaine and Benjamin Harrison, he established the justice of President Cleveland's position on the tariff question; and even quoted a decision of the Supreme Court of the United States, through a Republican Chief Justice, condemning the present stand of the Republican party regarding their scheme of "protection," as "robbery." As the speaker said in one part of his address, "This is Republican testimony I'm giving you my Republican friends. This is Dan. Webster, not Dan. Dougherty."

The nature of the speech precluded any but brief expositions of Mr. Dougherty's great gifts or oratory. Occasionally evidences of his grandeur of eloquence, his depth of pathos and his entrancing powers of sentiment, would burst forth only to be quenched by cold facts of the issue. Applause broke forth almost every minute, and when the speaker closed with a few sublime words of eulogy of Grover Cleveland, the sympathy of the audience found vent in a continuous cheer that lasted for many minutes and only ceased when subsequently drowned in the music of the band.

After the exercises at Music Hall were ended, Mr. Dougherty became the guest of Otto Arens, Esq., the President of the club, at his residence on Park avenue, where a reception was tendered to Mr. Dougherty. Many members of the club, with other citizens were present. A sumptuous collation was spread by the genial and hospitable host. When the inner man had been satisfied, toasts were offered and speeches made in answer to repeated calls, by Mr. Dougherty and Messrs. Arens, Martine, Feytel, Clark and Wadsworth. After several hours the guests dispersed, Mr. Dougherty expressing himself greatly pleased with his warm and cordial reception at Plainfield.

He Heard Dr. Vincent's Prophecy.

TO THE EDITOR OF THE PRESS:—I was present eight years ago when Dr. Vincent was speaker in the wigwam, for the Republican candidate for the presidency. I cannot vouch for the exact words referred to and denied by ex-Judge Runyon, but I could never forget Dr. Vincent's prophecy as it presented itself to my reason, considering the size of the man—his prediction! the cost of emancipation! the river of blood! I was startled at the audacity and presumption of the man—in fact my confidence never returned.

Yours truly,
MEMORY.

Church Services at Scotch Plains.

The Rev. Mr. Barry, of Florence, N. J., will officiate at All Saints P. E. church, Scotch Plains, to-morrow, and administer communion. This clergyman is to be present upon invitation of the Trustees of the church, who are in search of a permanent pastor.

The Right Rev. Bishop Scarborough will make his annual visit to All Saints church, Sunday, Nov. 18.

An Attractive Concert.

At the vocal and instrumental concert of the Mme. Fry Company, as already announced in THE PRESS, the following artists will take part: Madame Fry, Violoncellist, Contralto, and Pianist; Miss Eugene Fry, Prima Donna Soprano and Violinist; Miss Lulu Fry, Flute Soloist and Contralto; Miss Alta Fry, Solo Violinist and Soprano; assisted by Mr. William Wentworth, Reader and Impersonator.

This entertainment will be held in the M. E. church, Thursday evening of next week.

HAVE YOU HEARD

That we have just opened a *NEW FANCY DEPARTMENT* just at the right as you enter the store, where you can find just the nicest assortment of Fancy and Ornamental articles imaginable for fancy work?

Take a peep at our front show window some day when you are out, and you can get some idea of our variety. We have some new things you won't find everywhere. India and China and Pongee Silk, fig. and plain; Beautiful India Scarfs; elegant fig. Plushes, handsome Fringes. A full line of Stamped Linens, in latest designs; Antique Lace Tidies and Scarfs; Wash Emb. Silks, and out line Linen; real Scotch Linen Crochet Thread, Plush, Silver and Gilt Ornaments, etc., etc. You'll just be delighted to see them, so just step in and look at them, it won't cost you anything. **AND YOU KNOW** we have told you before that we carry the largest assortment of **CARPETS! CARPETS!!** Oilcloths, Mattings, Art Squares, Rugs, Porteries, Turcoman and Lace Curtains, Poles, etc., in this part of the State, and sell them at

LOWER PRICES!

And now, see here, to be plain: can you give any reason why you should not buy these goods here instead of going to New York?

EDSALL'S, No. 20 West Front St. **EDSALL'S.**

$19.98

BUYS A HANDSOME ASH BEDROOM SUIT, EIGHT PIECES. THEY WERE BOUGHT AT A BARGAIN, AND ARE OFFERED TO PLAINFIELDERS AS A BARGAIN. THE SUPPLY IS LIMITED, AND AN EARLY CALL WILL BE THE SUREST MEANS OF OBATINING ONE. DO NOT FORGET THAT THE BEST AS WELL AS THE CHEAPEST IS ON MY FLOOR. I AM BOUND TO SELL UNDER NEW YORK PRICES.

GARRET Q. PACKER SELLS FURNITURE AT PARK AVENUE AND SECOND STREET.

Dangerous Trifling.

It is not only foolish, but dangerous, to trifle with indigestion or liver derangement. Take the proper remedy as soon as possible, and avoid all danger incident to delay. HAMBURG FIGS are a specific for these affections. 25 cents. Dose, one fig. Mack Drug Co., N. Y. J. G. Miller, Agent, Plainfield.

ARRIVAL & DEPARTURE OF MAILS.

NEW YORK MAILS.

CLOSE—7.30 and 10.00 a. m.; 2.00 and 5.30 p. m.
ARRIVE—7.30, 8.50, 11.45 a. m.; 2.30, 5.30 p. m

SOMERVILLE, EASTON, ETC., MAILS.

CLOSE—7.30 a. m. and 4.30 p. m.
ARRIVE—8.50 a. m. and 6.30 p. m.
Direct pouch for Newark, N. J., in 2 P. M. mail.

SUNDAY MAILS.

Arrive at 5.10 a. m. Office open from 9.30 a. m. to 10.30 a. m. Mail closes at 7 p. m.

Mail for Warrenville closes Tuesday, Thursday and Saturday at 12 m.

Post Office opens at 7 a. m. and closes at 7.30 p. m. Saturdays closes at 8.00 p. m. Open every evening until 8.30 p. m., to owners of lock boxes.

Owners of lock-boxes coming without their keys will please apply for their mail at the Side Delivery Window.

Office Closed after 10 A.M. on all National Holidays.

Money order office open from 8 a. m. to 5 p. m. Saturdays to p. m.

W. L. FORCE, Postmaster.

List of Advertised Letters

Remaining in Plainfield Post Office for the week ending OCT. 25, 1888.

Adams, Mrs. Almira	Jones, Wm
Angle, D A	Keith, Mrs Mary
Anderson, Agustus	Latcha, Mrs
Bonnell, Miss Cornelia	Lerned, F T
Brewster, John L	Marsh, Linas
Cox, Miss Sissy	Maguire, John
Cutter Miss Bessie	Neifchey, M ns Arthur
Conway, Miss Sissy	Phelps, Homer B
Cawley, Miss Mamie	Parker, Miss Pauline
Duffy, Miss Mary	Rogers, Miss
Dayton Mrs Clara C	Randolph, H L
Doyle, Miss Abbey	Reuss, Fritz
Davis, Miss Annie	Randolph, Miss Adelia
Desroesiers, Mrs Oride	Silver, John S
Dooling, Miss Maggie	Scott, James
Eager, Mr L	Smith, Miss Isabella
English, Miss Mary	Stillman, Chas E
Farlee, Rob't D	Straub, Miss Bettie
Farrins, Mrs P	Shannon, Mrs M
Fleebee, Miss Mary	Steven Miss Maggie
Hurlbut, Miss Elizabeth	Stephenson, Miss S
Hill, Mrs R A	Taylor, Ed S
Horn, Miss Melissa	VanZandt, Miss Ellen
Jones, J W	Whittaker, Richard (3)
Jones, Mrs Develler	Wyckoff, Mrs Sarah
Washington, Mrs Maggie	

Persons calling for the above, please say advertised. W. L. FORCE, Postmaster.

DEATHS.

BAKER—In this city, Nov. 2, suddenly, of heart disease, Rev. J. James Baker, in his 78th year. Funeral services from the First Baptist church, Tuesday, Nov. 6, at 12 o'clock. M. Interment at Clinton, N. J.

WANTS AND OFFERS.

Advertisements under this heading, one cent for each word, each insertion.

FURNISHED Rooms, with or without board. No. 13 Park Avenue. MRS. MARY YAGER. 6-16-y

LOST—A bunch of keys. Leave at PRESS office and receive reward and thanks of owner.

33 E. FIFTH STREET—very desirable connecting rooms, with board. Best of references.

BOARDERS Wanted at No. 15 New street. 10-31-6

$200.00—For Sale, Handsome, Gentle 7-year old sound Horse, Top Buggy, Harness and Portland Sleigh. All for $200.00. Address, "B," PRESS office. 10 30-5

WANTED—All persons having Real Estate or personal property, of every description, to sell at Auction, to address, for terms, H. Hand, Auctioneer, Lock Box 71, Scotch Plains, N. J. 6-4-tf

FURNISHED ROOMS, FOR GENTLEMEN only, over the Post Office. ELIZABETH SCHORB. 9-22-tf

FOR SALE—THE LOT SOUTH-EAST CORNER of Jackson ave. and Somerset street, about 160 feet square. For price and terms apply to O'Reilly Bros., Archt's and Storage Warehouse, from 109 to 123 E. 44th street, N. Y. city. my20tf

CLEVELAND'S SUPERIOR BAKING POWDER

THE PUREST AND BEST

Is made only of strictly pure grape cream of tartar, strictly pure bicarbonate of soda, and a small portion of flour as a preservative, nothing else whatever, and is warranted entirely free from alum, ammonia, phosphates, lime, and all the adulterants frequently found in baking powders. The character of materials used, their purity, and the nicety of their combination, render Cleveland's superior baking powder the most healthful and most economical in use, and it always affords wholesome, nutritious, and delicious food.

It is recommended for purity, healthfulness and efficiency by Government and State chemists, chemists of Boards of Health, and professors in institutions of learning throughout the country.

Sold only in cans, full weight.

CLEVELAND BROTHERS, ALBANY, N. Y.

GRAND CONCERT,

VOCAL AND INSTUMENTAL,

BY

Madame Fry's Concert Comp'y,

WITH READINGS

BY PROF. WENTWORTH,

AT THE M. E. CHURCH,

PLAINFIELD, N. J.,

Thursday Evening, Nov. 8, '88.

Reserved Seat.....50 cents.
General Admission.....35 cents.

113d5

CUTTER'S HALL, FRONT ST.,

Near Field & Randolph's Drug Store, next *THURSDAY, SATURDAY and MONDAY EVENINGS, NOV.* 1, 3 and 5, at 8 o'clock.

Prof. Tripp's Grand Historical Portraiture

on recent European Events and Celebrities, with personal reminiscences of the prominent Actors.

Family (not more than five course tickets) $3 00
Two course tickets, transferable..... 2 00
One " " " 1 75
Evening..... 75

May be procured at Mr. Estil's book store, and at the door. 10-wtsam

M. H. A.

MUSIC HALL.

TUESDAY, NOVEMBER 6, 1888.

Engagement of the eminent comedian

NEIL BURGESS,

In his latest great success,

"THE COUNTY FAIR,"

A delightful domestic picture of New England home life.

Telegrams will be received and election returns will be announced from the stage.

Tickets on sale at usual places, Monday, Nov. 5. Prices—50c., 75c., and $1.

ATTENTION

WORKINGMEN!

Do not be Disfranchised Election Day, NOVEMBER 6, 1888.

POLLS OPEN at 6 o'clock in the morning.

POLLS CLOSE at Four Forty-seven o'clock in the afternoon.

This Act was passed by a Republican Legislature over the Democratic Governor's Veto, to *DISFRANCHISE YOU.*

Be Sure to Vote Early!

And Vote the Democratic Ticket!

--No. 8--

PARK AVENUE.

Fancy Goods,

Worsteds,

Notions,

STAMPING!

ELECTION NOTICE.

A GENERAL ELECTION in and for the City of Plainfield will be held

Tuesday, Nov'r 6, 1888,

For the purpose of voting for

Nine Electors of President and Vice President of the United States;

A Member of the House of Representatives of the United States for the 3d Congressional District of New Jersey;

A Member of the General Assembly for the 3d Assembly District of New Jersey;

A Coroner for Union County.

The Polling Places.

As designated by the Common Council, are

1st WARD.—Vail's Real Estate Office, North avenue.

2d WARD.—Crescent Building, Broadway.

3d WARD.—McDonnell's Livery Stable West Sixth street.

4th WARD.—Alert Hose Company's House, Madison avenue.

Polls Open at 6 o'clock in the Morning and Close at Sunset.

Done in accordance with an Act of the Legislature of New Jersey entitled "An Act to Regulate Elections," approved April 18, 1876, and amendments thereto.

OLIVER B. LEONARD,
City Clerk.

Plainfield, N. J., October 23, 1888.

PECK'S CORNER.

RIBBONS! RIB BONS! RIBBONS!

All Shades,
All Styles,
All Qualities.

AT PECK'S!

RIBBONS,
RIBBONS,
RIBBONS.

READ THIS!

We are still here and can sell you a

Breech Loading Gun

Cheaper than ever before.

We still have a good line of

Fishing Tackle.

Buy a ROD and REEL! And win the PRIZE.

The LARGEST BASS may be seen in our window.

A. M. VANDERBEEK & CO.,

33 PARK AVE.,

(*Successors to A. Vanderbeek.*)

PLAINFIELD, N. J.

my16-y

—NOW READY.—

SEBRING BROS.,

Large Stock of Men's, Youths' & Boys'

CLOTHING!

THEIR OWN MANUFACTURE.

27 Park Avenue.

Howell & Hardy,

Fancy and Staple Groceries,

CHOICE TEA, COFFEE AND SPICES.

Creamery and Dairy Butter.

FRUITS, VEGETABLES, &c.,

North Avenue, Opposite Depot,

PLAINFIELD, N. J.

TELEPHONE CALL, 30. 36-tf

P. H. BENNETT,

(*Successor to B. H. Bachman*)

DEALER IN

BUTTER, EGGS, AND PRODUCE,

MEATS OF ALL KINDS,

Fruits and Vegetables in their Season.

42 PARK AVENUE,

PLAINFIELD, N. J.

Goods Delivered to any part of the city. 8-2-tf

R. W. RICE & Co.,

Successor to Wm. H. Shotwell.

FINE GROCERIES,

Fruits and Vegetables

IN THEIR SEASON.

North Plainfield, - New Jersey.

CORNER DUER & EMILY STREETS. 1-12-tf

LEWIS B. CODDINGTON,

[Successor to T. J. Carey.]

Furniture and Freight Express.

OFFICE—51 W. FRONT St., Nearly opposite Laing's Hotel.

LARGE COVERED VANS or TRUCKS. Goods delivered to any part of the U. S. Satisfaction guaranteed. Charges reasonable. P. O. Box 39 Piano moving a specialty. 1-7-tf

LADIES' HAIR DRESSER.

1869. JULES BOUTES, 1888.

No. 4 WEST SECOND STREET.

—Artistic French Hair Cutter,—

Exclusively for

Ladies and Children.

N. B.—All kinds of HAIR GOODS on hand or MADE TO ORDER. 8-14-tf

E. M. LAING,

PARK AVENUE.

Hats & Neckwear. New Fall Goods.

GLOVES, TRUNKS and BAGS Cheap 8-25-y

Artificial Stone Sidewalks.

FOOTWALKS, with or without Curbing, CARRIAGE and ROADWAYS. STABLES, with Horse and Carriage Wash. CELLAR FLOORS, Etc., all made of the *BEST IMPORTED PORTLAND CEMENT.* All kinds of Tiling set at short notice. OFFICE—5 WEST FRONT ST. P. O. Box 999. Thirty years of practical experience.

W. H. WARNER. 8-25-6m

To-Night and To-Morrow Night,

And each day and night during this week one can get at E. J. Shaw's, Kemp's Balsam for the Throat and Lungs, acknowledged to be the most successful remedy ever sold for the cure of Coughs, Croup, Bronchitis, Whooping Cough, Asthma and Consumption. Get a bottle to-day and keep it always in the house, so you can check your cold at once. Price 50c and $1.00. Sample bottles free. 6-9-1y

JACOB A. GEISSENHAINER.

ENDORSED BY BOTH PARTIES.

A Congressional Candidate Whom Republicans and Democratic Organs of This District Unite in Commending.

Our readers before voting for their representative in Congress, would probably like to hear something of their candidate. THE PRESS presents below the opinion of opposite parties.

The *Inquirer*, the Republican organ of Monmouth county, said on Oct. 23, 1884:

We can assure them [our exchanges] that Mr. Geissenhainer is one of those men whom it would be no mistake to elevate to office, except that some of his political views might not suit all. He is a gentleman honorable in all his sentiments. If he ever takes office, the office will have to beg of him to take it, for we do not believe he would go out of his way or spend a penny to gain offical position. But these are the kind of men the Democracy do not seek for office, and therefore Mr. Geissenhainer was not nominated [by the Congressional Convention of '84].

The Freehold *Democrat*, says:

Jacob A. Geissenhainer was born in the city of New York, in 1841. His father and his grandfather were both clergymen of the Lutheran church of that city. He was graduated at Columbia College, and afterwards studied law at Yale and at the New York University. He commenced the practice of law in New York City in 1863, which he still continues.

Mr. Geissenhainer came to Freehold with his family in 1875, to spend the Summer, and being pleased with the town leased for a term of years the handsome property on South street where he now resides, and upon which he has made some substantial and permanent improvements. He has remained here every since, spending his winters only in the city. During his residence here, by the liberal public spirit that he has manifested on all occasions, and by his practical good sense and affable manners, he has won the respect and esteem of our citizens. His nomination, therefore, gives great satisfaction to all parties.

While Mr. Geissenhainer has always been a pronounced Democrat, and has not hesitated to express his views upon public questions at all proper times and on all suitable occasions, he has never been identified with any clique or faction of the party. He is known as a careful, prudent and conscientious man; by his education and his family traditions a conservative, but a progressive one, always ready to further those measures and enterprises that give reasonable promise of promoting the business and social interests of the community.

Both parties being agreed as to this candidate's worth and fitness, no one can be wrong in casting his vote for this son and grandson of clergymen.

SUNDAY SERVICES.

Workers meeting at the Y. M. C. A. to-morrow at 8 A. M.

M. E. church services to-morrow at 10:30 A. M. and 7:30 P. M. Preaching by the pastor, Rev. J. B. VanMeter, D. D.

The Training classes of the Y. M. C. A. will meet with their respective teachers to-morrow at 9 A. M. Visitors welcome.

There will be only one service to-morrow in the German Reformed church. At 10:30 A. M. Sunday school at 2 o'clock sharp. All are cordially invited.

Congregational church, West Seventh street. Morning service at 10:30, Sacrament of the Lord's Supper. Sunday school at 2:45. Consecration meeting of Y. P. S. C. E. at 4 o'clock.

Services will be held in Reform Hall to morrow, as follows: Prayer meeting 9:15 A. M., led by Geo. Angleman, Jr., services at 4 P. M., same leader; usual Reform club meeting in the evening at 7:30 o'clock.

Services in the Park Avenue Baptist church to-morrow. Preaching by the pastor, Rev. Asa Reed Dilts, at 10:30 A. M. and 7:45 P. M. Text of the morning. "The Lord is with you, while ye be with Him." Evening theme, "Salvation unto the Uttermost."

Services to-morrow in the Trinity Reformed church at 10:30 A. M. and 7:30 P. M. In the morning the ordination of Elders and Deacons, and a sermon by the pastor. In the evening the pastor's subject will be "The Water of Life." A cordial welcome is extended to all.

The W. C. T. U. will hold their regular Gospel meeting in their rooms, 73 West Front street, to-morrow afternoon, at 4 o'clock, preceded by the usual Song Service, led by the C. C. Male Choir. All Christian workers are invited to assist by brief testimonial address and prayer. Everybody heartily welcome.

An Evening School.

We are glad to be able to state that at the request of the Relief Association, the Board of Education have promised to open an evening school, provided a class of forty boys can be formed. The school would be held in one of the Public school buildings and would be supported by the Board of Education, there being no charge for either schooling or books. Boys of all ages who are not attending the Public school, will be admitted.

All who desire to attend are asked to leave their names at as early a date as possible with Field & Randolph, 21 West Front street, or Gavett & Co., 15 East Front street.

FLORENCE TWEEDY,
Sec. Relief Ass'n.

A Very Grand Affair.

There will be a regular communication of Jerusalem Lodge, No. 26, F. and A. M., in their lodge room on the evening of Tuesday, Nov. 20, at 7:30 o'clock, to witness the conferring of the M. M. D. by the Worshipful Masters of the 5th Masonic District, and to meet the M. W. Grand Master of Masons of New Jersey, and his Associate Grand officers, together with other distinguished Grand and Past Grand Officers.

—The roaring of cannons at the Democratic parade at Bound Brook last evening was distinctly heard in this city, seven miles distant.

THE RETREAT OF THE FATUOUS.

Mr. Miller's New Questions, and Mr. Reese's Old Questions in the Westfield Tariff Debate—By Evasion, Quibble and Silence, the "Protectionists" Acknowledge Their Defeat.

In the Westfield Tariff Debate the representative of the Democracy opened the debate and requested an answer to certain printed questions. The rules of debate required an answer there. Without answering those questions at all at the meeting, the Republican representative said that he could not answer them then, but would answer them at some future time. A week has passed without any answer.

The Democratic questions were simple and were something to the following effect: "Did not the Republicans say that building would cease and carpenters wages would fall to $1 in 1884, if Cleveland was elected? Have not the wages been the best, and building improvements been the greatest during Cleveland's administration of any four years in the town's history? Why does not the Republican party agree with Presidents Grant, Garfield and Arthur as to the tariff matters? What do you think of this extract from a presidential message?" The extract was read, and Mr. Reese the Republican representative answered, that he would have to know which president said that before he could say whether it was good or bad doctrine. This was laughable. (It was President Arthur's message.)

Mr. Reese produced some "charts" to demonstrate that according to the charts coal was $3.07 a ton last Winter. Everybody knew that coal was in fact $6 and $7 last Winter. None of the Democratic questions have been answered, but instead, the *news* of Plainfield was induced to publish some questions of a rather hysterical nature, addressed to the representative of the Democrats. This was surreptitious because there is a newspaper in Westfield; and it was intended for effect in Plainfield, because the Westfield people know the truth about the debate.

The representative of the Democrats instantly sent the following letter:

Anson F. Grant, Esq., Chairman Republican Club.

Dear Sir:—I will answer all the questions put to me today by Mr. Miller, through the "news," and this moment received by me, as soon as your club will hear me, and suggest to-morrow evening at your club rooms at 8:30 P. M. as the time and place. Any other place or time will do, but the time should be decided on promptly, and on due notice to me personally to avoid misunderstandings. Please answer by bearer. I may be called to speak elsewhere.

Nevertheless it would seem that Mr. Reese should answer by this time the questions propounded in the debate last week, which he said he was not then prepared for, but would answer later. They should have been answered first.

Yours truly,
W. G. PECKHAM.

Thursday evening, Nov. 1, 1888.

There has been no reply to this letter. Mr. Peckham is an Independent. If the challenge in the letter had been accepted, he proposed to discuss the amount of money spent in the election of last year in Elizabeth and elsewhere, and to go into the matters mooted in the Miller questions, quite thoroughly. The '84 threat about wages has been laughed away by the remembrance of recent prosperity. Now Senator Miller suggests that perhaps he will stop the building of the Westfield school house, if Cleveland is elected! The trouble is that the Mills bill proposes to let his fellow citizens off from the salt tax they now pay the Senator for his salt.

PARTICULAR MENTION.

Mr. B. C. Bampton and family have moved back to Brooklyn.

Mr. C. Schepflin has gone on an extended trip through the South on business.

Freeholder Vanderbeek's mother, in the 98th year of her age, is visiting her son at his residence on Second place.

Miss Florence V. Hurlburt entertained her Sunday school class at tea last evening, at her residence, North Plainfield.

Mr. Charles P. Holahan is a guest at Laing's Hotel, for a few weeks, representing the well known piano firm of Chickering & Sons, New York.

Councilman McCutchen was present at the Borough Council meeting, last evening, for the first time since he met with an accident on the ball field several weeks ago.

Mr. W. D. Craig is home in time to vote, after an extended trip South and West, and an inspection of certain valuable ranch investments in which he is financially interested.

Mr. H. H. Starkey, of Brooklyn, N. Y., was married to Miss Vinnie Van Why, of Dunellen, on Nov. 1, by Rev. Mr. Jos. Beers assisted by Rev. Mr. Skellenger. The presents to them were very valuable and beautiful. They have gone on an extended trip.

The musicale in connection with the Pink Tea, under the auspices of the M. C. L., of Grace church, was a thorough success, last evening. Miss Holmes, Miss Julia Ketcham and Messrs. E. E. Runyon and B. T. Barnes were the vocalists of the occasion; Mrs. B. T. Barnes was their accompanist, and Miss Wotherspoon and Miss Smith the instrumental soloists. The vocal solos, duetts and quartettes were particularly fine, as was also Miss Wotherspoon's piano rendition.

OBITUARY.

REV. J. JAMES BAKER.

At his home on West Second street, about six o'clock, last evening, occurred the death of Rev. J. James Baker, an old and respected Baptist clergyman, who for the past few years has lived a retired life. The deceased was in the 78th year of his age. His death is attributed to heart disease. Rev. Mr. Baker was seen on the streets yesterday in his usual good spirits. Later in the day he complained of pains in his back and shoulders, and last evening while seated in his chair he quietly passed away.

The deceased was for a long time pastor of the Baptist church at Samptown, his latest charge being at Marlboro, N. J., which he left about two years ago, to take up his residence in this city. Besides a widow he leaves eight children to mourn his loss, namely: Dr. B. N. Baker of Rhinebeck, N. Y., Wm. H. Baker, a druggist at Clinton, John J. Baker, a druggist at White Haven, Pa., Lansing B. Baker of Clinton, Mrs. L. C. Morris of Perth Amboy, Mrs. Davis of Red Bank, Mrs. U. B. Swan of Brooklyn and Mrs. H. Hyer of New York.

The deceased was at the time of his death a member of the First Baptist church, where the funeral will take place on Tuesday at noon. Interment at Clinton, Hunterdon county.

The Y's Meetings.

By the order of the President, a special business meeting of the "Y" will be held in their rooms, 55 East Front street, Monday afternoon, Nov. 5, at 4 o'clock, sharp.

The regular monthly devotional meeting will not be held on Tuesday the 6th, —that being election day.

B. M. TAYLOR,
Rec. Sec'y

Card of Thanks.

The undersigned having resigned as Chief Operator and Assistant at the Plainfield Station of the Telephone Company, desire to take this opportunity to thank the subscribers thereof for the uniform courtesy and kindness always shown them in their trying positions.

EMMA F. MARTIN,
JOSIE W. MARTIN.

—Gazelle engine has been equipped with a Callahan relief valve and shut-off nozzle. Last evening the engine was taken to the well at the "Five Points" for trial, and the new apparatus was found to work satisfactorily.

—One of the hind wheels on a carriage belonging to Mr. A. V. Searing, collapsed at the corner of Park and North avenues last evening. Two ladies and a gentleman were seated in the vehicle at the time, but they were not injured.

—The passenger train from New York which arrives in this city at 9:44 A. M., struck and instantly killed two laborers near the Elizabethport depot this morning. The men were horribly mutilated.

We really think the Republican papers ought to pay a little attention to Grandson Harrison, just for form's sake. This adulation of Blaine is well enough in its way, but, after all, the real candidate is one Benjamin Harrison, of Indianapolis. He is a truly good man, and his grandfather was very respectable.

The celerity with which President Cleveland jumped on Minister Sackville West is another evidence of his ability to meet public questions as they arise. The Republican politicians are not smart enough to see this, and continue to set traps for him, with the single result of giving him an opportunity to demonstrate how ably he can evade them.

The man who would corrupt the ballot box is an enemy to free government, be his pretensions what they may.

Look out for election bribers. The law provides severe punishment for all such offenders. See that it is enforced.

The employer who seeks, either directly or indirectly, to compel those in his employ to vote against their own free will, is a tyrant of the meanest type. Mark him for public exposure.

In the recent amendment of the United States civil service rules, the President, by an addition thereto, *in his own hand writing*, exempted veterans from a compulsory examination for promotion in the classified service.

Let every citizen who is legally entitled to the ballot exercise that right in obedience to the dictates of his own individual judgment, without fear or favor, coercion or given or promised reward, of any name or description.

We still ask an answer to this question: If high tariff makes high wages, why is it that China, that has had a very high tariff for 200 years, only pays common laborers 20 cents per day and skilled laborers 30 cents? Will somebody explain?

If Henry Clay, the father of the American system of protection, was now in the land of the living, his political fellowship would be with the party of Democracy. He could not for a moment stand such arrant partisan falsification as that of calling a 42 per centum or any other kind of tariff "Free Trade."

Many cases of rheumatism, which have resisted the skill of the profession, have promptly yielded to that wonderful remedy, Salvation Oil. 25 cents.

Take the news home to Mary, and tell her that my cough has gone, and that a 25c bottle of Dr. Bull's Cough Syrup did the blessed work.

Being More Pleasant

To the taste, more acceptable to the stomach, and more truly beneficial in its action, the famous California liquid fruit remedy, Syrup of Figs, is rapidly superseding all others. Try it. One bottle will prove its merits. For sale in 50 cts and $1.00 bottles by Field & Randolph.

LADIES TRY
FREEMAN'S FACE POWDER
Medicated—Free from Poison—Harmless as Dew.
Produces soft, beautiful complexions. Ask for free samples. Freeman's "Hiawatha," the exquisite new Perfume. 50c. per oz. Sold and recommended at the following pharmacies:
H. P. Reynolds, R. J. Shaw, Field & Randolph and R. M. Stelle. 8-8-m3

CAUTION
Beware of Fraud, as my name and the price are stamped on the bottom of all my advertised shoes before leaving the factory, which protect the wearers against high prices and inferior goods. If a dealer offers W. L. Douglas shoes at a reduced price, or says he has them without my name and price stamped on the bottom, put him down as a fraud.

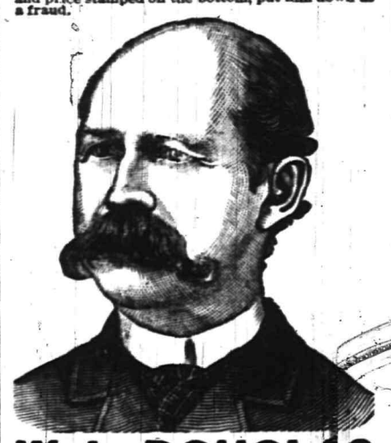

W. L. DOUGLAS $3 SHOE. FOR GENTLEMEN.
The only calf $3 SEAMLESS Shoe smooth inside. NO TACKS or WAX THREAD to hurt the feet, easy as hand-sewed and WILL NOT RIP.
W. L. DOUGLAS $4 SHOE, the original and only hand-sewed welt $4 shoe. Equals custom-made shoes costing from $6 to $9.
W. L. DOUGLAS $3.50 POLICE SHOE. Railroad Men and Letter Carriers all wear them. Smooth inside as a Hand-Sewed Shoe. No Tacks or Wax Thread to hurt the feet.
W. L. DOUGLAS $2.50 SHOE is unexcelled for heavy wear. Best Calf Shoe for the price.
W. L. DOUGLAS $2.25 WORKINGMAN'S SHOE is the best in the world for rough wear; one pair ought to wear a man a year.
W. L. DOUGLAS $2 SHOE FOR BOYS is the best School Shoe in the world.
W. L. DOUGLAS $1.75 YOUTH'S School Shoe gives the small Boys a chance to wear the best shoes in the world.
All made in Congress, Button and Lace. If not sold by your dealer, write W. L. DOUGLAS, BROCKTON, MASS.

For sale by A. WILLETT, No. 6 Park Avenue, Plainfield, N. J. 7-2-m5-eod

O. and O. TEA
The Choicest Tea Ever Offered.
ABSOLUTELY PURE.
A MOST DELICIOUS BEVERAGE. TRY IT. You will never use any other. Quality never varies.
It is the HIGHEST GRADE LEAF, picked from the best plantations and guaranteed absolutely pure and free from all adulterations or coloring matter. The packages are hermetically sealed and warranted full weight. It is more economical in use than the lower grades.
Oriental & Occidental Tea Co., Ltd.,
Head Office, 35 Burling Slip, New York
For sale by
GEO. W. ROCKFELLOW.
R. MAC DONALD & SON, Plainfield.
DRALAMAN BROS. & CO., Dunellen. 7-24-y1

FIDELITY AND CASUALTY CO.
OF NEW YORK.
Nos. 214 and 216 Broadway, New York.
OFFICERS:—WILLIAM M. RICHARDS, President. GEORGE F. SEWARD, Vice President. ROBERT J. HILLAS, Secretary.
CAPITAL, $250,000 00. ASSETS, $650,000 00.
Issues Surety Bonds guaranteeing the fidelity of persons in position of trust—such as Employees of Railroads, Banks, etc., also Administrators, Guardians, etc. Issues Accident Policies, containing all modern features. Also Plate Glass and Steam Boiler Policies on approved forms.
JOS. T. VAIL, Ag't, PLAINFIELD, N. J. 6-1-

ROYAL BAKING POWDER
Absolutely Pure.
This powder never varies. A marvel of purity, strength and wholesomeness. More economical than the ordinary kinds, and cannot be sold in competition with the multitude of low test, short weight alum or phosphate powders. *Sold only in cans.* ROYAL BAKING POWDER Co., 106 Wall St., N. Y.

Hotels.

CHAS. SMITH'S
Sample and Lunch Rooms,
2 & 4 West Front St., and 1 Somerset St.
Culmbacher, Milwaukee, and Krueger's Extra Lager on Draught. 8-6-tf

CITY HOTEL,
J. E. BEERBOWER, Proprietor.
PARK AVENUE, Cor. 2d St.,
PLAINFIELD, N. J.
First-Class Family Hotel for Permanent and Transient Guests.
Billiards. Stables Attached. Heated by Steam. 7-30-y1

E. P. THORN,
No. 17 Park Avenue,
—Wholesale and Retail Dealer in—
Wines, Liquors, Ales, Beers, &c.
IMPORTED AND DOMESTIC SEGARS.
Goods delivered to any part of the city free of charge. my10

FORCE'S HOTEL,
NORTH AVE., NEAR R. R. DEPOT.
PLAINFIELD, N. J.
JAMES H. FORCE.....Proprietor.
A FIRST-CLASS FAMILY HOTEL.
Transient Guests taken at Reasonable Rates.

Laings Hotel,
J. B. MILLER & Bro.,
Proprietors.
FRONT ST., opposite MADISON AVE.,
PLAINFIELD, N. J.
A First-Class Family Resort. my10-tf

Caspar's Hotel,
No. 24 and 26 EAST FRONT ST.,
PLAINFIELD, N. J.
Nicely furnished rooms, with or without board.
Weekly boarders, $5 and upwards—according to location of room.
Table board and accommodation for transient guests. Dinner from 12 to 2; otherwise to order.
FRED. CASPAR, Proprietor. 4-16-y

EUGENE HOERSTER,
Wholesale and Retail Dealer in
C. Trefz' Lager Beer, Jos. Schlitz's Milwaukee Beer.
ALE AND PORTER at LOWEST PRICES.
225 Grove Street, cor. Green Brook Road.
P. O. BOX 1,[illegible].
Bottling for FAMILY USE a SPECIALTY. 8-4-

WHATEVER form of printed matter you require we can be of service to you; whether it be
Letter Heads.
Circulars,
Programmes, Menus,
Addresses,
Memorials,
By-Laws of Societies,
Prospectuses and Reports of Financial Associations, or any other matter for Public or Private Circulation.
Everything
WEEKLY CONSTITUTIONALIST.
DAILY PRESS
(Chautauqua Building),
PLAINFIELD, N. J.

Central Railroad of New Jersey

Station in New York—Foot of Liberty Street.

Time Table in Effect July 1, 1888.

PLAINFIELD AND NEW YORK.

Leave Plainfield 2.27, 5.42, 6.29, 6.59, 7.20, 7.29, 7.59, 8.00, 8.19, 8.35, 9.40, 9.52, 10.37, 11.08, 11.42 a. m., 12.22, 1.21, 2.25, 2.57, 3.51, 5.25, 5.32, 6.05, 6.32, 6.55, 7.12, 8.48, 9.18, 11.23, p. m. Sunday—3.27, 8.01, 8.57, 10.33, 11.32, a. m., 1.27, 3.30, 5.16, 7.30, 7.25, 9.30 p. m.

Leave New York from foot of Liberty Street, 4.00, 5.45, 7.00, 8.00, 9.00, 10.15, 11.00 a. m., 1.00, 1.30, 2.30, 3.30, 3.45, 4.00, 4.30, 5.00, 5.15, 5.30, 5.45, 6.00, 6.30, 7.00, 7.30, 8.00, 8.30, 9.30, 11.30, 12.00 p. m. Sunday—5.00, 8.45, 9.00, a. m., 12.00, m., 2.30, 4.00, 5.30, 6.30, 9.30, 12.00, p. m.

PLAINFIELD AND NEWARK.

Leave Plainfield 5.42, 6.29, 6.59, 7.30, 8.00, 8.40, 9.52, 10.37, 11.08, 11.42, a. m., 12.22, 1.21, 2.25, 2.57, 3.51, 5.25, 6.05, 6.55, 7.12, 8.48, 9.18, 11.23, p. m. Sunday—8.57, 10.33, 11.32, a. m., 1.27, 3.30, 5.16, 7.30, 9.23, p. m.

Leave Newark—7.05, 8.35, 9.05, 10.35, 11.05, a. m., 1.05, 1.35, 2.40, 3.40, 4.00, 4.35, 5.05, 5.35, 6.54, 6.30, 7.10, 7.35, 8.30, 9.45, 11.35 p. m. Sunday—8.30, a. m., 12.30, 1.45, 4.10, 5.35, 9.15, p. m.

Passengers for Newark change cars at Elizabeth.

PLAINFIELD AND SOMERVILLE.

Leave Plainfield 5.12, 6.58, 8.05, 9.24, 10.12, 11.38, 11.44 a. m. 2.02, 3.45, 4.34, 5.17, 5.31, 6.02, 6.38, 6.56, 7.59 8.08, 8.17, 9.45, 10.45, 12.45, p. m. Sunday—6.12, 10.14, a. m., 2.45, 5.14, 6.35, 10.45, p. m.

Leave Somerville 6.00, 6.30, 7.05, 7.35, 7.40, 8.30, 10.15, 11.15 a. m., 12.55, 2.00, 3.35, 5.00, 5.40, 6.47, 8.15, 8.40, 11.00, p. m. Sunday—8.30, 11.05, a. m., 1.00, 4.30, 7.00, 8.50, p. m.

PLAINFIELD AND EASTON.

Leave Plainfield 5.12, 6.58, 8.05, 9.24, a. m., 2.02, 4.34, 5.92, 5.17, 6.38, p. m. Sunday—6.12 a. m., 6.35, p. m.

Leave Easton 6.10, 8.57, a. m., 12.40, 4.15, 5.25, 7 p. m. Sundays—7.15, a. m., 7. p. m.

PLAINFIELD AND LAKE HOPATCONG.

Leave Plainfield 6 58, 9 24, a. m., 5.15 (through coach) p. m. Sundays—6.12 a. m.

WESTWARD CONNECTIONS.

LEAVE PLAINFIELD

5.12, a. m.—For Easton, Allentown, Reading, Harrisburg and Mauch Chunk. Sundays—6.12 a. m. for Easton.

6.58 a. m. for Easton, Bethlehem and Allentown.

8.05 a. m. for Flemington, Easton, Bangor and Mauch Chunk.

9.24, a. m.—For Flemington, High Bridge Branch, Easton, Allentown, Reading, Harrisburg, Mauch Chunk, Williamsport, Tamaqua, Nanticoke, Upper Lehigh, Wilkesbarre, Scranton, &c.

2.02, p. m.—For Flemington, Easton, Allentown, Reading, Harrisburg, Mauch Chunk, &c.

4.34, p. m.—For Easton, Bangor, Mauch Chunk, Tamaqua, Shamokin, Dritton, Wilkesbarre, Scranton, &c.

5.02 and 5.17, p. m.—For Flemington, High Bridge Branch, Schooley's Mountain, Easton, Bethlehem and Allentown, Reading, Harrisburg, &c.

6.02, p. m.—For Flemington.

6.38, p. m.—For Easton, Allentown, Mauch Chunk, &c.

Long Branch, Ocean Grove, &c.

Leave Plainfield 8.27, 8.00, 11.08, a. m., 12.22, 3.51, 6.05, p. m. Sundays—(except Ocean Grove) 3.27, 8.57, a. m.

For Perth Amboy—3.27, 5.42, 8.00, 10.27, 11.22, a. m., 12 33, 3.51, 5.25, 6.05 p. m. Sunday—3.27 and 8.57 a. m.

For Matawan—3.27, 5.42, 8.00, 11.08, a. m., 12.33, 3.51, 5.25, 6.05 p. m. Sunday—3.27 and 8.57 a. m.

BOUND BROOK ROUTE.

Leave Plainfield for Philadelphia and Trenton, 5.12, 8.29, 9.45, 11.44, a. m., 2.16, 3.49*, 6.09*, 8.17, p. m., 1.15, night. Sunday—9.29, a. m., 6.24, p. m., 1.22, night.

RETURNING—LEAVE PHILADELPHIA

Ninth and Green streets, 7.30*, 8.30*, 9.30, 11.00, a. m., 1.15, 2.45, 5.15, 7.00, 12.00, p. m. Sunday—8.30, a. m., 5.30, 12.00, p. m.

From Third and Berks streets, 8.20*, 9.25, 10.30, a. m., 1.00, 3.30, 5.00, 6.00, 11.40 p.m. Sunday—8.20, a. m., 4.30, p. m.

Leave Trenton, Warren and Tucker streets, 1.35, 8.00*, 9.00*, 10.10, 11.35, a. m., 1.54, 4.25, 5.59, 7.40, p. m. Sunday—1.25, 9.18, 9.40, a. m., 6.16, p. m.

Plainfield passengers by trains marked* change cars at Bound Brook.

J. H. OLHAUSEN, Gen Sup't.
H. P. BALDW'N, Gen'l Pass. Agent

GAVOTTE POMPADOUR.

FRANCOIS BEHR,

Op. 499.

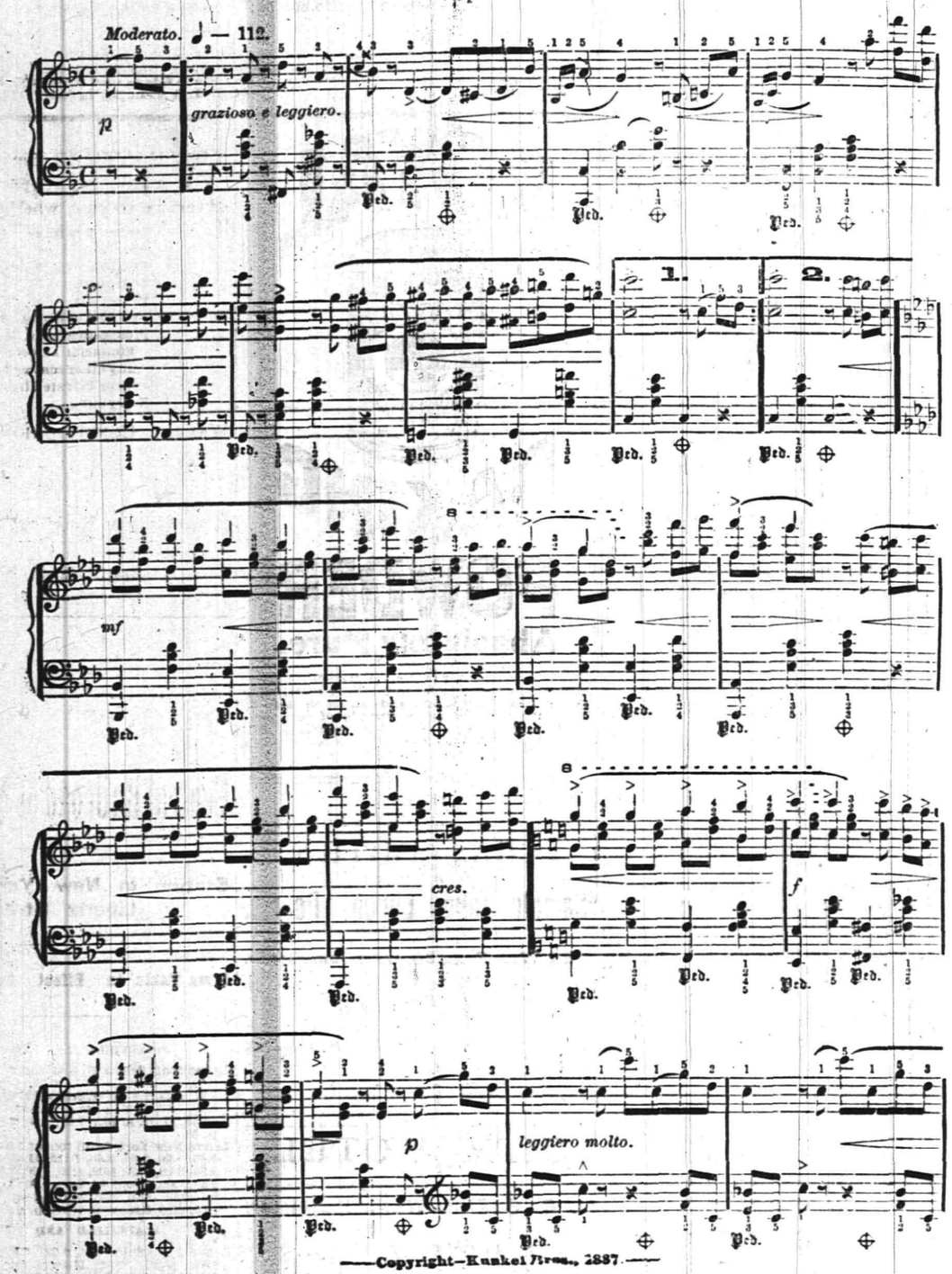

—Copyright—Kunkel Bros., 1887.—

--REYNOLDS' PHARMACY,--

Park and North Avenues, near R. R. Station.

BEEF, IRON AND WINE is a very good tonic—sometimes. Better consult your doctor before taking that or any other medicine. We sell it in pint bottles at

42 CENTS.

A low price, but we save the jobbers' profit by making it ourselves. We use Liebig's Beef Extract and an extra good American Sherry. (Cheap imported sherry is mere slops.)

REYNOLDS.

LEMON JUICE AND GLYCERINE is an elegant emollient for the skin. By neutralizing the drying effect of soaps used at the Toilet it prevents "chapping" most effectually. Try it once and you will always use it. Sprinkler Top bottles **25 Cents.**

GENUINE VASELINE—(Bottled by the makers) 8 cents for a 2 oz. bottle. The cheapest yet!

Alcohol for Burning, (warranted 95 per cent.) $1.50 per gal.; 20 cents per pint.

REYNOLDS' PHARMACY.

ODORLESS DISINFECTANT.—Now that cold weather closes the windows, a good disinfectant is a necessity in every house with plumbing.

Disinfecting is cheaper than Diptheria at any price, isn't it?

Reynolds' Disinfectant is among the very best, and is the cheapest.

Quarts, 25 Cents.

REYNOLDS. 10-13

Educational.

Dancing and Aesthetics,

PROF. SEGADLO'S School at Music Hall Parlors, Plainfield, N. J., will open *THURSDAY AFTERNOON, OCT.* 18, 1888, at 3 o'clock. Class for Young Ladies and Children every Thursday. New beginners at 3 o'clock, advanced at 4 P. M. For terms, etc., address PROF. SEGADLO, 22 West Park Street, Newark, N. J.

N. B.—PROF SEGADLO is a member of the Academie, the German Art of Dancing and Aesthetics, at Berlin. Author of Princeton University Lanciers, Gavotte and Polka Redowa. Music, with full description of figures and steps, are now ready. 10-6-m

Professional Cards.

DR. DAVID G. ATWOOD,
DENTIST,
28 CENTRAL AVENUE.
HOURS—9 to 5. 4-23-y

MEDICATED
Sulphur and Vapor Baths,
followed by a thorough rubbing with alcohol. For men only. Hours 8 to 11 a. m.; 1 to 3 p. m. H. HORNISH, 25 W. 2d street, Plainfield, N. J. Refers to Drs. Probasco, Endicott, Fritts, Tomlinson, Judge Suydam and T. S. Armstrong. 5-27-tf

WM. K. McCLURE,
Attorney-at-Law.
Master in Chancery. Notary Public. Commissioner of Deeds.
Offices, North Avenue, Opposite Depot. my9

B. FOSGATE,
Architect,
North avenue, opposite depot.
PLAINFIELD, N. J. 8-27-y1

JACKSON & CODINGTON,
Counsellors-at-Law
Masters in Chancery, Notaries Public, Commissioners of Deeds, etc. Corner Park avenue and Second street. my10tf

CLARK & REED,
Counsellors at Law,
FIRST NATIONAL BANK BUILDING

Miscellaneous.

R. B. FAIRCHILD,
Furniture Dealer,
21 East Front street. Parlor, Dining-room and Bed-room Furniture. A Large Stock at New York prices. Call and see for yourselves.—8-23-tf

S. E. FLOWER,
Picture Frames.
of all kinds at New York prices. Studio 28 West Front street. Strainers for drawing and oil painting. my9tf

CARL PETERSON,
Florist
Peace St., opp. North Ave., near Depot, Plainfield, N. J. A large stock of Cut Flowers at Low Prices Beautiful designs for weddings and funerals. 10-28m3

RICHARD DAY,
Livery Stables.
North Ave. opp. Depot. Carriages to meet all trains. All kinds of Turn-outs day or night. Family riding a specialty. Telephone Call 121, my9tf

FRANK LINKE,
Bottler
of Ballantine's Export, Lager Beer, Ale and Porter. Philip Best's Milwaukee Beer, and dealer in Guinness' Porter and Bass' Ale. Linden avenue, North Plainfield, N. J. Orders by mail, Box 1335, city, will receive prompt attention. my18tf

ABEL S. TITSWORTH,
LIFE INSURANCE AGENT.
Life Insurance effected in any reliable Company.
28 North Ave., Plainfield, N. J., near Depot. 7-16-tf

J. O. POPE & CO,
INSURANCE AGENTS
No. 6 E. FRONT STREET. my10y

Carpenters and Builders.

JOHN T. ODAM,
Plain and Ornamental
SLATE ROOFER and REPAIRER.
Residence, corner Fourth and Sycamore Sts. Yard, near Freight House. P. O. Box 709, Plainfield, N. J.
New work warranted for one year. Slating over Shingles. Also, Felt and Gravel Roofing. 4-19-y

R. V. SAUMS,
Carpenter and Builder.
Residence Clinton avenue, near depot, Evona. P. O. Box, 1228. Jobbing attended to. Estimates given cheerfully on all kinds of work. 9-15-tf

PEARSON & GAYLE,
Carpenters and Builders.
RESIDENCE—W. J. Pearson, Vine St., near Emily St. H. E. Gayle, No. 84 E. 2d St.
W. J. PEARSON. [P. O. Box 451.] H. E. GAYLE. 7-31-tf

C. E. JOHNSON,
CARPENTER and BUILDER.
Office adjoining City Hotel, on Second street, near Park avenue, PLAINFIELD. Residence, 25 East Second street.
JOBBING A SPECIALTY. my10tf

C. NIELSEN,
Carpenter and Builder.
31 Grandview avenue, North Plainfield, N. J. P. O. Box 1567. Stair-building and cabinet work a specialty. 6-13-tf

FIREWORKS, &c.
Best Goods; Lowest Prices; Greatest Variety, at
ALLEN'S, the Stationer,
No. 23 EAST FRONT STREET.
10my

CHAS. SEIBEL,
Furniture and Freight Express.
P. O. Box 75, Plainfield, N. J. All goods shipped in my care will receive prompt attention. my9tf

Coal and Lumber.

A. D. COOK & BRO.,
Lumber and Coal Merchants,
CORNER PARK AVENUE AND RAILROAD,
PLAINFIELD.
All Lumber and Coal UNDER COVER.
ALFRED D. COOK. my10y1 ROBERT H. COOK.

CHARLES E. RUNK,
Coal Dealer.
39 NORTH AVENUE.
Hard Lehigh Coal from the Lehigh region. Free burning Coal from the Wyoming region. All well screened and prepared. 8-30 tf

A Novelty and Variety Store
Has been opened at
44 West Front Street,
Where can be found on **5, 10, 25 and 50 cent Counters** many useful articles, as well as ornamental.
An inspection of goods and prices is invited.
J. C. ALLEN & CO. 10-8-tf

100 DOZEN
Silver Knives, Forks and Spoons
To hire for *FESTIVALS AND PARTIES*,
At Collier's, 3 Park Avenue,
WATCHMAKER, JEWELE AND ENGRAVER.
Established, 19 *YEARS. N.B.*—No BOTCHING 1-14-tf

THE REASON
J. P. Laire & Co.
SELLS
Parlor Stoves the Cheapest,
Is because they carry the LARGEST STOCK.
Horse Blankets and Robes, Cheap.
10my1

SOILED CLOTHES.
When you take out your Winter clothes, they may need cleaning. It is surprising to see how a bottle of the *CITY PHARMACY CLOTH-CLEANER* will renovate them. It does not injure the finest fabric. Large bottles, 25 cents. Used by the leading Plainfield tailors.
QUININE AND GLYCERINE HAIR TONIC—(improved formula): tones the scalp, prevents and removes Dandruff, and makes the hair thrive. Especially adapted for ladies' use.
PRESCRIPTIONS COMPOUNDED with PURE CHEMICALS, SELECT DRUGS, ACCURACY and DISPATCH. Prices moderate.
FIELD & RANDOLPH,
City Pharmacy,
21 W. FRONT ST., PLAINFIELD, N. J 12-2-tf

Undertakers.

A. M. RUNYON & SON,
Undertakers and Embalmers.
58 Park Avenue. Telephone Call No. 40. Residence, 48 Madison Ave. Telephone Call No. 37. Office of Hillside Cemetery.
A. M. Runyon. Elmer E. Runyon. my9tf

M. N. TERRILL & CO.,
Funeral Directors.
(Successors to Ford & Stiles,) No. 29 East Front street, where may be found a full assortment of Coffins, Caskets, and everything required for funeral arrangements. Embalming a specialty, and satisfaction guaranteed in all cases. Calls will receive immediate attention day or night.
TELEPHONE, No. 44.
M. N. TERRILL—Practical Embalmer, and assistant to the late firm of Ford & Stiles. 5-8-tf GEO. W. COLE.

P. CASEY & SON,
Undertakers.
OFFICE—No. 16 W. Front Street.
Residence, No. 25 Third street, corner New, Plainfield, N. J. Everything pertaining to the business always on hand, and lower than any other firm in the State. All calls promptly answered day or night. 4-23-tf

STENOGRAPHY.
Evening classes in Stenography. Apply at Rodman Seminary, 25 East 5th street, or address Box 145. 9-18-t

PETER W. McDONOUGH,
Horseshoer
AND
Farrier,
NO. 66 PARK AVE., PLAINFIELD, N. J.
Special attention given to the SHOEING or CUTTING, FORGING and LAME HORSES. 3-1-tf

JOHN E. YOSE,
Furniture & Freight Express.
Furniture moved to all parts of the City or Country.
PIANO MOVING A SPECIALTY.
All goods shipped in my care will receive prompt attention.
Orders may be left at Martin Bros. store, corner Second street and Park avenue, or addressed to
JOHN E. YOSE,
RESIDENCE—13 WEST SECOND STREET,
PLAINFIELD. 8-27-tf

Marketing.

J. W. VANPELT,
DEALER IN ALL KINDS OF
Fresh and Salt Meats, Oysters, Clams,
etc. Game in season. No. 10 North avenue, Plainfield, N. J. Telephone No. 16. Orders called for and promptly delivered. Accounts payable to me. my10tf

ARNOLD,
The Grocer.
Cor. Somerset and Chatham Streets,
North Plainfield, N. J. my9y1

Cesspools, Closets, Wells, &c.,
Thoroughly cleaned out and repaired. Also, new ones built. Ten years experience. Ashes and garbage removed. Charges low; satisfaction guaranteed. JOHN BARRY.
Residence—Corner Madison avenue and Walnut street, North Plainfield, N. J. Orders by mail, P. O. Box 1,482, will receive prompt attention 9-6-tf

TRY OUR
QUEEN and NEW ENGLAND BREAD,
HENRY LIEFKE,
NO. 27 WEST FRONT STREET. 8-18-t

Boots and Shoes,
LOW PRICES.
At G. W. Force's.
FALL AND WINTER GOODS
11 West Front Street. 2-30-tf

Choice Fruits, Nuts, Oranges, Lemons,
Confectionery, &c.
BANANAS, Wholesale and Retail.
31 WEST FRONT STREET,
16 NORTH AVENUE, (Paolilo Stand.)
I would respectfully inform the citizens of Plainfield that I have stocked both the above stores with *FIRST-CLASS GOODS* and solicit a share of patronage.
LUSARDI GUATELLI. 6-13-tf

12 First-Class
Second-Hand Parlor Stoves.
Also, one Second-Hand HOT AIR FURNACE,
All in good order. Will be sold VERY CHEAP for cash. Call at once and secure a Bargain!
R. THORN,
NO. 2 PARK AVE., (Second Floor.) 10-26-w

3,000 A YEAR.

The Subscription List of THE PRESS is Steadily Increasing at the Rate of 250 a Month—Mostly Former Readers of Another Paper.

THE DAILY PRESS.

THEREFORE

An Advertisement in THE PRESS Alone Will Reach All the Newspaper-Readers in the City, and Without Paying a Double Price for It.

ESTABLISHED May 10, 1887. PLAINFIELD, N. J., MONDAY, NOVEMBER 5, 1888. PRICE, TWO CENTS.

WE WILL OPEN

Our new Repository to the public

THURSDAY, NOVEMBER 1, 1888,

One of the Largest and best equipped in the State, with a full line of *SEASONABLE CARRIAGES* that defy competition as to price and quality, at home or abroad.

We invite inspection of our stock and premises.

Thanking our friends for their liberal patronage bestowed, and hoping for continuance of same, we are

Respectfully Yours,

HOMAN & RYERSON,

29, 31 and 33 SOMERSET STREET.

Carriage Materials, Harness and Horse Goods by J. V. F. RYERSON. 3-31tf

Make No Mistake.

But when you want anything in the way of

Blankets,
Dress Goods,
Underwear,
Oil Cloths,
Carpets, etc.,

Buy them at

POPE'S Reliable Store,

Corner Front and Somerset Sts.
AND SAVE MONEY.
Established 1866.
my10y1

JUST RECEIVED!

The Fall Derbys & Soft Hats

For the Present Season, and a Large Assortment of GENTLEMEN'S

Winter Underwear & Furnishings

A. C. HORTON,

(Successor to F. A. Pope.)

NO. 5 W. FRONT STREET.
9-20-tf

YOU
CAN'T GET A GOOD CIGAR?
TRY
DOBBINS' CIGAR STORE,

OPPOSITE THE DEPOT. HE MANUFACTURES THEM HIMSELF.

TUNIS J. CAREY,

51 West Front Street,

All kinds of Second Hand

FURNITURE,

Including Carpets, Bedding & Stoves,

Bought and Sold.

I manufacture first-class Mattresses, and sell them at *WHOLESALE PRICES*, as you will be convinced by calling.

Furniture Repaired with Neatness and Promptness. 2-29tf

THEY NEVER RIP!

A LARGE CONSIGNMENT OF

Sweet, Orr & Co's

PANTALOONS

Just Received at

SCHWED BROS.,

Leading Clothiers & Merchant Tailors,

No. 7 E. FRONT ST. my10tf

SEVERAL NEW and ELEGANT

Pianos and Organs

JUST RECEIVED, and for sale

VERY CHEAP!

A. Vanderbeek, 33 Park Ave.
2-27-tf

DO YOU KNOW

THAT A COMPARISON WITH THE PRICES OF OTHER HOUSES WILL CONVINCINGLY DEMONSTRATE THAT WE ARE QUOTING THE LOWEST FIGURES IN PLAINFIELD. WE HAVE OPENED ANOTHER CASE OF THOSE LADIES' 40c VESTS; THEY ARE WORTH 60c. LADIES' ALL WOOL RED FLANNEL VESTS, 60c. GENTS' ALL WOOL RED FLANNEL VESTS, 65c. LADIES' 5-BUTTON STITCHED BACK KIDS, 65c. ALL-WOOL RED SHAKER FLANNEL, 25c, BEST PRINTS, 5c; LANCASTER GINGHAMS, 7c; LADIES' CASHMERE GLOVES, BLACK AND COLORED, 25c., WORTH 35c; 6-4 ALL WOOL LADIES' CLOTH, 50c., CHEAP AT 75c; 45IN CHECKED SUITING, 25c, WORTH 35c; 40IN BLACK AND COLORED HENRIETTA CLOTH, 65c. 11/4 GRAY WOOL BLANKETS, $1.75 PER PAIR; WHITE BLANKETS $1.00 PER PAIR UP. WE ARE SHOWING AN ENTIRE NEW LINE OF THE LATEST STYLES IN FALL JACKETS. WE HAVE JUST RECEIVED THE FINEST LINE OF HALL AND PARLOR LAMPS EVER SHOWN IN PLAINFIELD: AND FOR THE COMING WEEK WE WILL OFFER SPECIAL INDUCEMENTS. COME IN ANY EVENING AND SEE HOW THEY BURN; AND WHILE IN OUR CROCKERY AND GLASSWARE DEPT. LOOK AROUND AT THE MANY NEW AND USEFUL ARTICLES THAT DON'T COST MUCH AND ARE HANDY TO HAVE. *VAN EMBURGH & WHITE.*

IT BEATS ALL!

OUR $3.00 Men's Calf Whole Cut Shoe we will guarantee superior in EVERY WAY to any of the advertised shoes of the same price. They are made of the best quality of Tannery Calf, and are perfectly smooth inside, sewed with the combination stitch, and can be re-sewed when half-soled.

DOANE & VAN ARSDALE,

22 WEST FRONT ST. [THE ONE-PRICE BOOT AND SHOE HOUSE.]

-$3.00-

Buys the Best Pair of

MEN'S CALF LACE SHOES!

This Side of New York.

FRANK W. VERMEULE,

[Successor to D. F. Randolph,] 12 West Front Street. 11-5-w

FREE TRADE!

SELF FEEDER HEATER for $24.00. *CYLINDER STOVES*, $4.00 to $9.75.
HANGING AND HALL LAMPS $2.25 to $10.00.
BAILEY SMOOTH PLANES, $1.35.
TOOLS AND HARDWARE VERY CHEAP

TELEPHONE, 126. J. C. PIERSON, Jr., 42 W. Front Street. 8-20-tf

MILLS BILL.

Those who are familiar with the terms of the *MILLS BILL*, would think we already had

FREE WOOL,

If they would just examine the extremely Low Prices we are quoting on

WOOLLEN BLANKETS,
FLANNELS, CLOTHS,
CASSIMERES,
WOOL DRESS GOODS.
CARDIGAN JACKETS,
LADIES', GENTS' AND CHILDREN'S UNDERWEAR, &c.

In DRESS GOODS we take the Lead!

Here are a few specials:

Fancy Stripe Dress Goods, 8c.
Assorted Plaid, 10c.
All-Wool, double width, Ladies' cloth, 39c.
" " " Tricot " 49c.
English Cashmeres, (36 inches wide,) 25c.
30-inch Tricot cloth, 25c., and a great variety of Plaid, Stripe and Plain Ladies' Cloths, at Lowest Prices.

We have just received a large shipment of

Ladies' and Children's Cloaks

From our New York manufactory, which we will retain a short time on memerandum. If you wish to select a good cloak, at a very low price, now is the time.

FREE!

A handsome placque to every purchaser of $1.00 worth of goods, just to help on the

TRADE.

I. H. BOEHM,

7 West Front St. 6-25-tf

JOSEPH SATTELS,

PIANO MAKER.

MASON & HAMLIN Pianos. Patent Stringer, Repeating Action. BEST MADE.

Mason & Hamlin Organs. Lowest Prices. Easiest Terms. NEW UPRIGHTS to rent. CONCERT TUNING A SPECIALTY.

23 EAST FRONT STREET,

[Allen's Stationery Store.] 7-3-y

KEEP WARM.

We have fine line of

STOVES,

Which we are selling CHEAP, with a full line of *HARDWARE, TOOLS, and HOUSE FURNISHING GOODS.*

N. H. & J. J. HEIDELOFF,

No. 13 Somerset Street,

PLAINFIELD, N. J.
8-13tf

DON'T FAIL TO CALL

AT

DICKINSON & CLAWSON'S

JEWELERS, 13 Park Avenue,

To select your

Watches, Clocks and Jewelry

Their stock of Goods

Cannot be Beaten, either in Quality or Price.

12-21-tf

JERSEY MILK,

From EAST LAWN DAIRY, is the *PEOPLE'S CHOICE.* Put up in Bottles.

Address a postal card to

D. L. DARBY, Box 494, Plainfield. 5-18-y

MUSIC HALL

-Furniture Store.-

PARLOR,
SITTING-ROOM,
DINING-ROOM,
BED-ROOM,
KITCHEN,
&c., &c.

FURNITURE.

REPAIRING AND UPHOLSTERING.

POWLISON & JONES,

34 W. FRONT ST.,

PLAINFIELD, NEW JERSEY.
3-30-y

Democrats,

Labor Prohibitionists,

Party,

Republicans,

Unite in Buying WALL PAPER at the Plainfield Wall Paper Warehouse. Largest Stock, Choicest Colorings. Price to suit.

COR. PARK & NORTH AVES., [2D FLOOR.]

EDWARD LOVE, Proprietor.
2-29-tf

ENJOY YOUR BREAKFAST

By drinking "O. K." brand Old Gov. Java Coffee, sold at 30 cents per pound, only by

Estelle & Taylor,

GROCERS,

And Dealers in Table Specialties,

79 Broadway, Corner Fifth Street.
7-24m3

Parlor Stoves,

Ranges, Furnaces,

Plumbing and Tinning.

A. M. GRIFFEN,

13 East Front Street.

TELEPHONE CALL 6.

THE INFAMOUS DUDLEY LETTER.

A Facsimile of the Document Disclosing the Plot to Buy Indiana.

From the Indianapolis Sentinel, Oct. 31, 1888.

We present herewith conclusive evidence of the Republican scheme to carry Indiana by buying the purchasable vote, in the form of a circular type-writer letter, bearing the autograph signature of WILLIAM W. DUDLEY, Treasurer of the National Republican Executive Committee, which has been sent to the Chairman of a Republican County Central Committee in Indiana, and doubtless to the other County Chairmen and to the trusted agents of the Republican managers throughout the State. The letter, of which the original copy is in possession of the editor of THE SENTINEL, can be seen by any member of the Citizens' Committee of One Hundred, the Committee of Safety, or the Fair Election League, or by any officials who are charged with the administration of the law, at this office. A facsimile reproduction of MR. DUDLEY'S signature to this letter is given. His signature being so well known in Indiana, there can be no question of its genuineness.

The letter is written, as will be seen, upon a letterhead of the Republican National Committee, of which MR. DUDLEY is treasurer.

The letter is as follows:

Executive Committee.

M. S. QUAY, *Chairman.*
J. S. CLARKSON, *Vice Chairman.*
J. S. FASSETT, *Secretary.*
W. W. DUDLEY, *Treasurer.*
JOHN C. NEW,
ARCH. CONGER,
G. A. HOBART,
SAMUEL FESSENDEN,
GEO. R. DAVIS,
U. MANCHESTER RAYNER,
M. H. DE YOUNG,
W. E. CASSIUS GOODLOE.

HEADQUARTERS,
Republican National Committee,
91 FIFTH AVENUE
New York.

New York, Oct. 24th, 1888.

Dear Sir.

I hope you have kept copies of the lists sent me. Such information is very valuable and can be used to great advantage. It has enabled me to demonstrate to friends here that with proper asststance Indiana is surely Republican for Governor and President, and has resulted, as I hoped it would, in securing for Indiana the aid necessary. Your Committee will certainly receive from Chairman Huston the assistance necessary to hold our floaters and doubtful voters, and gain enough of the other kind to give Harrison and Morton 10,000 plurality. New York is now safe beyond peradventure for the Republican Presidential ticket; Connecticut likewise. In short every Northern State, except possibly New Jersey, though we still hope to carry that State. Harrison's majority in the Electoral College will not be less than 100. Make our friends in each precinct wake up to the fact that only boodle and fraudulent votes and false counting of returns can beat us in the State. Write each of our precinct correspondents, 1st, To find our who has Democratic boodle, and steer the Democratic workers to them and make them pay big prices for their own men. 2nd, Scan the election officers closely, and make sure to have no man on the Board whose integrity is even questionable, and insist on Republicans watching every movement of the election officers. 3rd, See that our workers know every voter entitled to a vote and let no one else even offer to vote. 4th, Divide the floaters into blocks of five, and put a trusted man with necessary funds in charge of these five, and make him responsible that none get away and that all vote our ticket. 5th, Make a personal appeal to your best business men to pledge themselves to devote the entire day, Nov. 6th, to work at the polls, i.e. to be present at the polls with tickets. They will be astonished to see how utterly dubfounded the ordinary Democratic election bummer will be and how quickly he will disappear. The result will fully justify the sacrifice of time and comfort, and will be a source of satisfaction afterwards to those who help in this way. Lay great stress on this last matter. It will pay.

There will be no doubt of your receiving the necessary assistance through the National, State and County Committees, —only see that it is husbanded and made to produce results. I rely on you to advise your precinct correspondents, and urge them to unremitting and constant efforts from now till the polls close, and the result is announced officially. We will fight for a fair election here if necessary. The Rebel crew can't steal this election from us as they did in 1884, without someone getting hurt. Let every Republican do his whole duty and the country will pass into Republican hands, never to leave it, I trust. Thanking you again for your efforts to assist me in my work, I remain

Yours Sincerely,

Wm. W. Dudley

Please wire me result in principal precincts and county.

The Gold Eagles Which Pitcher Stole.

MONTREAL, Nov. 5.—High-Constable Bissonnette is wondering whether the Union Bank of Providence, R. I., will send for $,000 in American gold eagles which were found in Pitcher's possession, and upon which Pitcher was convicted. The money is still in the high-constable's hands.

Charley Mitchell Arrives.

NEW YORK, Nov. 5.—Charley Mitchell, the "gentleman" of England, arrived yesterday on the Umbria. Jake Kilrain and a host of other sporting men met Mitchell at the dock and conveyed him to the Metropolitan Hotel. Mitchell looked robust and in the best of spirits.

Gallagher to Meet Mitchell.

CLEVELAND, Ohio, Nov. 5.—Reddy Gallagher is anxious for another meeting with Charley Mitchell. It seems that after their fight here, which Mitchell won, he promised to meet Gallagher again as soon as his tour with Kilrain was over. Then came the Sullivan match and delay. Gallagher says: "I am ready to fight Mitchell six or twenty rounds, or to a finish with small gloves, London rules preferred, in Cleveland or any other town, and claims the first chance at him.

Mrs. Blaine Is Not Out of Danger.

NEW YORK, Nov. 5.—Mrs. J. G. Blaine, Jr., was slightly better this morning, but is not yet out of danger.

ELEVEN NEW CASES.

The Fever in the South Assuming a Much Milder Form.

JACKSONVILLE, Fla., Nov. 5.—The new white cases are: John Wood, Florence Wood, infant of John Hockin, Justus C. Holsennu, W. L. Poulnet.

There were no new cases or deaths at Enterprise.

There were ten new cases and two deaths at Fernandina. Two of the new cases were whites. One is Mead Hunt, acting agent of the Florida Navigation Company.

The new cases in the country seem to be increasing, but the fever is assuming a milder form. Dr. Carver, one of the home doctors, is down to-night.

THE DAILY PRESS

IS AN EVENING EDITION OF THE WEEKLY CONSTITUTIONALIST AND IS ISSUED EVERY DAY —EXCEPTING SUNDAYS AND HOLIDAYS—AT FIVE O'CLOCK IN THE AFTERNOON; SENT THROUGH THE POST OFFICE AT $5.00 A YEAR, OR DELIVERED BY CARRIER AT 10 CENTS A WEEK. SINGLE COPIES 2 CENTS.

IT IS DEVOTED, LOCALLY, TO THE INTERESTS OF THE CITY OF PLAINFIELD, ITS SUBURBS AND ITS NEIGHBORING TOWNS; AND, POLITICALLY, TO THE ADVANCEMENT OF THE PRINCIPLES OF THE DEMOCRATIC PARTY—"THE GREATEST GOOD TO THE GREATEST NUMBER."

CORRESPONDENCE SOLICITED ON ALL MATTERS OF PUBLIC CONCERN, BUT PUBLISHED ONLY WHEN ACCOMPANIED BY THE NAME OF THE WRITER, IN CONFIDENCE, AS ENDORSING THE TRUTH AND HONEST INTENT OF THE COMMUNICATION.

ADVERTISING RATES MADE KNOWN ON APPLICATION AT THIS OFFICE. NOTES OF CHURCH ENTERTAINMENTS, FAIRS, SOCIABLES, LECTURES, CARDS OF THANKS, LODGE RESOLUTIONS, ETC., INSERTED FREE.

W. L. AND A. L. FORCE, - PUBLISHERS AND PROPRIETORS.

S. A. DEMAREST, - - MANAGING EDITOR.

HEADQUARTERS

INDEPENDENT CLEVELAND AND THURMAN TARIFF-REFORM CLUB,

Of Plainfield, N. J.

NO. 4 EAST 5TH STREET.

The object of this organization is to advocate a reform of the present tariff in accordance with the wise and just policy of revision and reform recommended by President Cleveland in his last annual message.

This is not a partizan club; no member is pledged to continued action with any party. It is open alike to Republicans, Democrats, and all who favor its one object. It touches no local or State issues, but has reference solely to the coming national contest, in the interest of Tariff-Reform, and to that end it is pledged to labor with hearty zeal for the election of GROVER CLEVELAND and ALLEN G. THURMAN.

All citizens favoring its above object, are invited to become members.

OTTO ARENS, President.
RICHARD MERRITT, Secretary. 10-16-tf

As well attribute the crops to frost as prosperity to taxes.

THE DUDLEY CIRCULAR.

What are we to expect of small ward politicians if men as high as Col. Dudley, of the National Republican management, have been sending out by circular directions for dividing purchaseable voters in Indiana into gangs of five and looking after them until their tainted vote is polled?

BY THE WAY.

—Oh! for a Y. M. C. A. building.

—Peck will close his store to-morrow at noon.

—The public schools will remain closed to-morrow.

—There will be no paper issued from this office during to-morrow.

—Mr. W. A. Coddington advertises elsewhere today a desirable house to let on Grove street, North Plainfield.

—To vote honestly and intelligently it is necessary to know the exact standing of candidates asking your suffrage.

—The country will be overrun with gunners to-morrow, while the remotest places will be scoured for voters.

—According to the Music Hall adv., in our debased evening contemporary, seats for Neil Burgess to-morrow night are raised to $50.

—Mechanical Drawing and German classes will meet at the Y. M. C. A. to-morrow evening. For information apply at the rooms.

—Several of the Pond Tool Works employes left on Saturday for their homes in Connecticut, where they will cast their votes to-morrow.

—To-morrow being a legal holiday, all hands on THE PRESS, from the staff to the devil, will take a day off and no paper will be issued until Wednesday.

—The re-election of President Cleveland alone, will not insure tariff reform. You must vote for the Democratic nominees for Congress and the Assembly.

—To-morrow the public library and art gallery building will remain closed throughout the day, and no books will be given out or exchanged at the library.

—"Man shall not live by bread alone," Matt. 4:4, is the topic for the Young Men's meeting at the Y. M. C. A., to-night. Leader, Mr. William D. Murray. All men welcome.

—This evening is the time for the regular monthly meeting of the City Council, and it is probable that some action will be taken with reference to a street railway.

—Vote for Wm. H. Johnson for Member of the Assembly, if you wish to uphold President Cleveland. The one who is elected will have a voice in the choice of U. S. Senator who will oppose tariff reform if he is a Republican.

—The new operators in the Central office of the Telephone company, are not yet acquainted with the names of all the subscribers, so it would facilitate the service if those calling one another up would give the *number* they want instead of the name.

—The first of the Venino Concerts of Chamber music, assisted by the Beethoven Quartette, will be given at Seminary Hall, Thursday evening. The programme to be rendered equals anything of its nature ever presented in this or any other city. Tickets, single or for the course, may be secured at Reynolds' pharmacy.

KILLED AT GRANT AVENUE.

Jas. Quinn of Philadelphia Thrown From a Passenger train While on His Way to Attend the New York Parade —His Neck Broken by the Fall.

James Quinn, aged about 25 years, was thrown from the platform of a passenger car at Grant avenue, on Saturday night, and instantly killed, his neck being broken by the fall. The man's body was discovered on the track by the engineer of an East-bound coal train, engine No. 191, who stopped his train and hastened to this city with the news of the accident. A stretcher was placed on the engine and Messrs. John Rowland, Edward Nelson and other railroad employees were taken to the place, and found the unfortunate man lying as above desbribed with his neck directly across the rail on the South siding. Life was extinct, but the body was yet warm.

The remains were placed on the stretcher and taken to the Grant Avenue station, and subsequently Undertaker Casey removed them to his morgue on New street.

Quinn was one of the Philadelphia contingent who were on the way to New York to attend the great Democratic parade, as the guests of the Hancock Veterans of New York. His companions missed him soon after the train passed through this city, and when they arrived at Jersey City word was telegraphed back along the line, asking for information concerning him. Quinn had on his person one of the Hancock Veteran badges, and also a card, showing that he was identified with the Knights of Labor.

Just how the man came to fall from the train is not known, but it is supposed he was standing on the rear platform, and the sudden starting up of the train threw him off. Besides the broken neck, which caused death, the man received severe bruises on the left temple and chin. Relatives of the dead man came on from Philadelphia yesterday, and claimed the body.

The Republican managers are finding that their "tariff scare" scares the other way. The workingmen and legitimate business men are growing every day more solid for Cleveland, lower taxes and better wages.

Installation Services.

Messrs. P. P. VanArsdale, B. A. Hegeman, Sr., and A. Willett, were yesterday morning installed as Elders, and Messrs. O. W. Dunham, D. VanVinkle and H. E. Gayle, as Deacons of Trinity Reformed church, by the pastor, Rev. Cornelius Schenck, after which the large congregation present listened to an interesting discourse from the text: "Beloved, I wish above all things that thou mayest prosper and be in health, even as thy soul prospereth," as found in the third epistle of John, 2d verse.

At the evening service the pastor was again greeted with a large congregation and preached a very able and convincing sermon from the 22d chapter of Revelation, part of the 17th verse: "Whosoever will, let him take the water of life freely." His appeal to the unconverted was one that we believe the Lord will bless.

Did anybody ever hear of a Democratic manufacturer or business man threatening his employes with dismissal unless they voted with his party?

Statistical Report of the Y. M. C. A. for October 1888.

	Weekly Average.
Young men's meetings	64
Worker's Training Classes	46
Services at Washingtonville	35
Services at Union Village	46
Young men's Bible class, (Washingtonville)	9
Classes in English Branches	11
Classes in Mechanical Drawing,	20
Classes in German	9
Total,	240
Books drawn from library	81
Receptions	2
Conferences	2
Singing class for boys	2
Situations secured for young men	3
Professed conversions	7
Total,	97

You must vote between 6 o'clock in the morning and 4:47 in the afternoon. That is the result of the sunset law. Assemblyman Ulrich helped to pass that bill. Vote for WM. H. JOHNSON.

Willie VanNest's Trial Adjourned.

The trial of Willie VanNest, the alleged boy fire-bug of this city, was to have taken place at Elizabeth, Friday, of last week, and other cases were set down for the same day. The counsel in the several cases were not present, and the court consented to have the trials go over until Monday, November 12. The petit jurors were discharged until that date.

Under the new election law the polls must be kept open from 6 o'clock in the morning until 4:47 in the afternoon, without any intermission for dinner hour. Vote for WM. H. JOHNSON.

Services in Holy Cross Church.

The morning and afternoon services at the church of the Holy Cross were largely attended yesterday. The Rev. Wm. R. Earle of Westfield, assisted the rector, Rev. T. Logan Murphy, at the morning services.

All tax-payers, irrespective of party, should vote for WM. H. JOHNSON, our candidate for Assembly.

A WILLFUL, SPITEFUL AND MALIGNANT FALSEHOOD.

How the Malicious Political Methods of the "News" Disgrace Its Own Party.

It is mere justice to the respectable members of the Republican party of this city, to say that they are not in sympathy with, nor do they approve of the malicious methods pursued by the *evening news* of this city to deceive the ignorant of its few readers by dishonorable censure and false reflections cast upon the honest acts and conscientious principles of their fellow citizens with whom they may not politically agree.

Many such high-minded Republicans assure us personally that while the *news* may be the mouth-organ of the rabble, it never expresses in any particular the political sentiments or personal feelings of the Republican party of Plainfield. We are glad to be authorized to make this statement in view of the following willful, spiteful and malignant falsehood—the last of many vicious misrepresentations of its kind from the same fount of vindictiveness—that appeared in the *news'* report of the Tariff Reform Club's mass meeting at Music Hall, last Friday evening. It said:

The Secretary read a list of forty names of persons as Vice Presidents, although only a few of them honored the occasion with their presence, some residing in Westfield and other points along the line, and a good portion of them are Republicans who have not the remotest idea of changing the faith that is in them, and are among the truest of Republicans, whose names were used without their knowledge or consent.

The writer of the above had in his possession a list of the Vice Presidents referred to, but the publication of it was suppressed in the article because a reference to any of the gentlemen whose names it contained would have been met by their personal assurance that they were heartily in sympathy with the purposes of the meeting, and that because of their membership in the club or their written consent to serve as Vice Presidents, the use of their names was entirely authorized.

Col. Mason W. Tyler wrote—"I may not be able to attend the meeting but the movement in aid of tariff reform which your Club especially represents, has my entire sympathy."

Mr. Aug. VanDeventer wrote—"It gives me great pleasure to accept the distinguished honor."

Mr. E. St. John wrote—"I accept;" and so on in the same positive way do the many others that must be omitted for want of space.

Of the whole list only two are not residents of this city or North Plainfield. They are both citizens of Westfield—one an honorary member of the Club, and the other one of the most active public expounders of its principles. The only grain of truth in the quotation above is that "a good portion of them are Republicans." That truth is what called forth the insolence of the article. Honest men who are not mercenarily interested, have, in the battle of the political campaign just ended—as they did at the call of President Lincoln when the War of the Rebellion broke forth—thrown aside their meaningless titles as Republicans or Democrats, and joined together at the call of President Cleveland to fight for the country's good.

All of which calls forth the ugliness of the unmanly men of the Republican party and the heelers and organ grinders who are fed and clothed for doing its dirty work.

A banner carried in a Democratic parade at Freeport, Ind., bore this inscription: "If tariff reform really meant lower wages, every coal, iron and lumber baron would be for it."

Offered In Defence.

TO THE EDITOR OF THE PRESS:—The memory of our Democratic friends is wonderful—passing all understanding.

They remember what never was said nor prophesied by Dr. J. H. Vincent.

In refuting that quotation or sentiment attributed to him, I have the best authority. No trusting to memory but a verbatim report of the speech by a professional reporter, in print and good form.

Knowing that you do not care to knowingly print untruths, I have sent the foregoing letter that you may do justice.

J. L. SMITH.

A vote for Cleveland is a vote for the continuation of good government, honesty in the public service and prosperity of the country. All the bosh about "free trade" is the veriest twaddle, calculated only to deceive the ignorant and uniformed.

Got Their Game.

Two North Plainfield young men, Will. MacClymont and James Mooney found a full-grown opossum on the mountains Saturday. They laid siege to the 'possum, finally killing it and bringing it home in triumph.

Our candidate for the Assembly, WM. H. JOHNSON, is a property owner of Rahway and pays liberal taxes. Vote for WM. H. JOHNSON.

Reform Club Meeting.

There was a good-sized audience present at the Reform Club meeting, last evening, President John H. French presiding. Addresses were made by Messrs. S. A. Haines, Geo M. Angleman and President French. The usual Reform Club choir furnished the music.

All good citizens should vote for WM. H. JOHNSON for member of Assembly.

HAVE YOU HEARD

That we have just opened a *NEW FANCY DEPARTMENT* just at the right as you enter the store, where you can find just the nicest assortment of Fancy and Ornamental articles imaginable for fancy work?

Take a peep at our front show window some day when you are out, and you can get some idea of our variety. We have some new things you won't find everywhere. India and China and Pongee Silk, fig. and plain; Beautiful India Scarfs; elegant fig. Plushes, handsome Fringes. A full line of Stamped Linens, in latest designs; Antique Lace Tidies and Scarfs; Wash Emb. Silks, and out line Linen; real Scotch Linen Crochet Thread, Plush, Silver and Gilt Ornaments, etc., etc. You'll just be delighted to see them, so just step in and look at them, it won't cost you anything. **AND YOU KNOW** we have told you before that we carry the largest assortment of CARPETS! CARPETS!! Oilcloths, Mattings, Art Squares, Rugs, Porteries, Turcoman and Lace Curtains, Poles, etc., in this part of the State, and sell them at

LOWER PRICES!

And now, see here, to be plain: can you give any reason why you should not buy these goods here instead of going to New York?

EDSALL'S, No. 20 West Front St. **EDSALL'S.**

THE BEST LINE OF PATENT LEATHER GOODS!

This side of New York, are to be found at

No. 12 WEST FRONT STREET,

FRANK W. VERMEULE,

[Successor to D. F. Randolph.] 8-20-m3

$19.98

BUYS A HANDSOME ASH BEDROOM SUIT, EIGHT PIECES. THEY WERE BOUGHT AT A BARGAIN, AND ARE OFFERED TO PLAINFIELDERS AS A BARGAIN. THE SUPPLY IS LIMITED, AND AN EARLY CALL WILL BE THE SUREST MEANS OF OBATINING ONE. DO NOT FORGET THAT THE BEST AS WELL AS THE CHEAPEST IS ON MY FLOOR. I AM BOUND TO SELL UNDER NEW YORK PRICES.

GARRET Q. PACKER SELLS FURNITURE AT PARK AVENUE AND SECOND STREET.

ARRIVAL & DEPARTURE OF MAILS.

NEW YORK MAILS.

CLOSE—7.30 and 10.00 a. m.; 2.00 and 6.30 p. m.
ARRIVE—7.30, 8.50, 11.45 a. m.; 2.30, 5.30 p. m

SOMERVILLE, EASTON, ETC., MAILS.

CLOSE—7.30 a. m. and 6.30 p. m.
ARRIVE—8.50 a. m. and 6.30 p. m.
Direct pouch for Newark, N. J., in 2 P. M. mail.

SUNDAY MAILS.

Arrive at 5.10 a. m. Office open from 9.30 a. m. to 10.30 a. m. Mail closes at 7 p. m.

Mail for Warrenville closes Tuesday, Thursday and Saturday at 12 m.

Post Office opens at 7 a. m. and closes at 7.30 p. m. Saturdays closes at 8.00 p. m. Open every evening until 8.30 p. m., to owners of lock boxes.

Owners of lock-boxes coming without their keys will please apply for their mail at the Side Delivery Window. Office Closed after 10 A.M. on all National Holidays.

Money order office open from 8 a. m. to 5 p. m. Saturdays to p. m.

W. L. FORCE, Postmaster.

List of Advertised Letters

Remaining in Plainfield Post Office for the week ending OCT. 27, 1888.

Angle, D A	Long, A G
Abbott, Miss Ada	Lawrence, Mrs Katie D
Armstrong Rev A	Lindsay, Miss
Burley, Jamesey	Mott, Mrs S T
Boyle, Kate	M riarity, Miss Mary
Boyce, Miss Eliza	Meadon, Miss M E
Brown, Allen A	Manning, Joseph
Burnett, Merton	Major, Miss Julia
Corriell & Rowe,	Manning, F
Conly Patrick	Miller, Fred
Cumming Noble,	Miller, Miss Allas
Cadmus, Jas	Nevius, Miss Kittie
Cambelle, Miss Harriett	Pearce, Mrs Mary A
Crane, Miss Arleen	Piersaul, Mr
Compton, Joel	Platt, Mrs A D
Dailey, Miss Jennie	Randolph, Mrs Sadie
Dodge, Jasen	Stevens, Miss Mamie
Danielson, Miss Anna	Smith, Miss Lizzie L
Farlee, Robt D	Smalley, Mrs G C
Feinely, Johncy	Smith, Henry
Gabette, Eli	Savage, Miss Ellen
Guinard,	Shorff, C
Hoagland, A E	Smith, Miss Agnes
Hubbard, Frank	Stephenson, Miss Belle
Kingosum, Mrs Henry	Terribery, Mrs A M
Lynch, Martin	VanNest, John
	Weaver, Miss M

Persons calling for the above, please say advertised. W. L. FORCE, Postmaster.

DEATHS.

BAKER—In this city, Nov. 2, suddenly, of heart disease, Rev. J. James Baker, in his 78th year. Funeral services from the First Baptist ceurch, Tuesday, Nov. 6, at 12 o'clock M. Interment at Clinton, N. J.

WANTS AND OFFERS.

Advertisements under this heading, one cent for each word, each insertion.

GIRL for general housework, family three. 259 E. Front street.

HOUSE to let on Grove street Desirable location; rent low. Inquire of W. A. Coddington, 34 West Front street. 11-5-3

ROOMS—With or without board. 6 First place.

FURNISHED Rooms, with or without board. No. 13 Park Avenue. MRS. MARY YAGER. 6-16-y

BOARDERS Wanted at No. 15 New street. 10-31-6

WANTED—All persons having Real Estate or personal property, of every description, to sell at Auction, to address, for terms, H. Hand, Auctioneer, Lock Box 71, Scotch Plains, N. J. 6-4-tf

FURNISHED ROOMS, FOR GENTLEMEN only, over the Post Office. ELIZABETH SCHORB. 9-22-tf

FOR SALE—THE LOT SOUTH-EAST CORNER of Jackson ave. and Somerset street, about 160 feet square. For price and terms apply to O'Reilly Bros., Archt's and Storage Warehouse, from 109 to 123 E. 44th street, N. Y. city. my20tf

Choice Fruits, Nuts, Oranges, Lemons,

Confectionery, &c.

BANANNAS, Wholesale and Retail.

31 WEST FRONT STREET,
16 NORTH AVENUE, (Paoli's Stand.)

I would respectfully inform the citizens of Plainfield that I have stocked both the above stores with *FIRST-CLASS GOODS* and solicit a share of patronage.

LUSARDI GUATELLI. 6-18-tf

TRY OUR

QUEEN and NEW ENGLAND BREAD.

HENRY LIEFKE,

NO. 27 WEST FRONT STREET.

8-16-t

Boots and Shoes,

LOW PRICES.

At G. W. Force's.

FALL AND WINTER GOODS

11 West Front Street, 8-30-tf

GRAND CONCERT,

VOCAL AND INSTUMENTAL,

BY

Madame Fry's Concert Comp'y,

WITH READINGS

BY PROF. WENTWORTH,

AT THE M. E. CHURCH,

PLAINFIELD, N. J.,

Thursday Evening, Nov. 8, '88.

Reserved Seat.....50 cents.
General Admission.....35 cents.

11345

CUTTER'S HALL, FRONT ST.,

Near Field & Randolph's Drug Store, next *THURSDAY, SATURDAY and MONDAY EVENINGS, NOV.* 1, 3 and 5, at 8 o'clock.

Prof. Tripp's Grand Historical Portraiture

on recent European Events and Celebrities, with personal reminiscences of the prominent Actors.

Family (not more than five course tickets) $3 00
Two course tickets, transferable..... 2 00
One " " " 1 75
Evening..... 75

May be procured at Mr. Estil's book store, and at the door. 10-wtsam

M. H. A.

MUSIC HALL.

TUESDAY, NOVEMBER 6. 1888.

Engagement of the eminent comedian

NEIL BURGESS,

In his latest great success,

"THE COUNTY FAIR,"

A delightful domestic picture of New England home life.

Telegrams will be received and election returns will be announced from the stage.

Tickets on sale at usual places, Monday, Nov. 5. Prices—50c., 75c., and $1.

ATTENTION

WORKINGMEN!

Do not be Disfranchised Election Day, NOVEMBER 6, 1888.

POLLS OPEN at 6 o'clock in the morning.

POLLS CLOSE at Four Forty-seven o'clock in the afternoon.

This Act was passed by a Republican Legislature over the Democratic Governor's Veto, to *DISFRANCHISE YOU.*

Be Sure to Vote Early!

And Vote the Democratic Ticket!

ELECTION NOTICE.

A GENERAL ELECTION in and for the City of Plainfield will be held

Tuesday, Nov'r 6, 1888,

For the purpose of voting for

Nine Electors of President and Vice President of the United States;
A Member of the House of Representatives of the United States for the 3d Congressional District of New Jersey;
A Member of the General Assembly for the 3d Assembly District of New Jersey;
A Coroner for Union County.

The Polling Places.

As designated by the Common Council, are

1st WARD.—Vail's Real Estate Office, North avenue.
2d WARD.—Crescent Building, Broadway.
3d WARD.—McDonnell's Livery Stable West Sixth street.
4th WARD.—Alert Hose Company's House, Madison avenue.

Polls Open at 6 o'clock in the Morning and Close at Sunset.

Done in accordance with an Act of the Legislature of New Jersey entitled "An Act to Regulate Elections," approved April 18, 1876, and amendments thereto.

OLIVER B. LEONARD,
City Clerk.

Plainfield, N. J., October 23, 1888.

PECK'S CORNER.

RIBBONS! RIBBONS! RIBBONS!

All Shades,
All Styles,
All Qualities.

AT PECK'S!

RIBBONS, RIBBONS, RIBBONS.

READ THIS!

We are still here and can sell you a

Breech Loading Gun

Cheaper than ever before.

We still have a good line of

Fishing Tackle.

Buy a ROD and REEL!
And win the PRIZE

The LARGEST BASS may be seen in our window.

A. M. VANDERBEEK & CO.,

At 33 PARK AVE.,
(Successors to A. Vanderbeek.)
PLAINFIELD, N. J. my13-y

—NOW READY.—

SEBRING BROS.,

Large Stock of Men's, Youths' & Boys'

CLOTHING!

THEIR OWN MANUFACTURE.

27 Park Avenue.

Howell & Hardy,

Fancy and Staple Groceries,

CHOICE TEA, COFFEE AND SPICES.

Creamery and Dairy Butter

FRUITS, VEGETABLES, &c.,

North Avenue, Opposite Depot,

PLAINFIELD, N. J.,
TELEPHONE CALL, No. 49-tf

P. H. BENNETT,

(Successor to B. H. Bachman)

DEALER IN

BUTTER, EGGS, AND PRODUCE,

MEATS OF ALL KINDS,

Fruits and Vegetables in their Season

42 PARK AVENUE,

PLAINFIELD, N. J.

Goods Delivered to any part of the city. 8-2-tf

R. W. RICE & Co.,

Successor to Wm. H. Shotwell.

FINE GROCERIES,

Fruits and Vegetables

IN THEIR SEASON.

North Plainfield, - New Jersey.

CORNER DUER & EMILY STREETS. 1-13-tf

LEWIS B. CODDINGTON,

[Successor to T. J. Carey.]

Furniture and Freight Express,

OFFICE—51 W. FRONT St., Nearly opposite Laing's Hotel.

LARGE COVERED VANS or TRUCKS. Goods delivered to any part of the U. S. Satisfaction guaranteed. Charges reasonable. P. O. Box 39 Piano moving a specialty. 1-1-tf

LADIES' HAIR DRESSER.

1869. **JULES BOUTES,** 1888.

No. 4 WEST SECOND STREET.

—Artistic French Hair Cutter,—

Exclusively for

—Ladies and Children—

N. B.—All kinds of HAIR GOODS on hand or MADE TO ORDER. 8-14-tf

E. M. LAING,

5 PARK AVENUE.

Hats & Neckwear. New Fall Goods.

GLOVES, TRUNKS and BAGS Cheap 8-25-y

Artificial Stone Sidewalks.

FOOTWALKS, with or without Curbing, CARRIAGE and ROADWAYS, STABLES, with Horse and Carriage Wash, CELLAR FLOORS, Etc., all made of the *BEST IMPORTED PORTLAND CEMENT.* All kinds of Tiling set at short notice. OFFICE—114 WEST FRONT ST. P. O. Box 402. Thirty years of practical experience.

W. H. WARNER. 8-26-3m

Cesspools, Closets, Wells, &c.,

Thoroughly cleaned out and repaired. Also, new ones built. Ten years experience. Satisfaction guaranteed. Charges low; garbage removed. JOHN BARRY.

Residence—Corner Madison avenue and Walnut street, North Plainfield, N. J. Orders by mail, P. O. Box 1,482, will receive prompt attention 8-4-tf

A VERY FORLORN HOPE.

(From the Tribune.)

The main hope for an honest election lies with the Republican party.

(From Treasurer Dudley's Undisputed Instructions to Indiana Committeemen.)

Your Committee will certainly receive from Chairman Huston the assistance necessary to hold our floaters and doubtful voters, and gain enough of the other kind to give Harrison and Morton 10,000 plurality. Divide the floaters into blocks of five, and put a trusted man with necessary funds in charge of these five, and make him responsible that none get away and that all vote our ticket.

He Questions the Wisdom of Assemblyman Ulrich In One Particular.

TO THE EDITOR OF THE PRESS:—Senator Miller is represented as saying in convention, that "Judge Ulrich and I were often brought together on important questions, and, before casting his vote on certain bills, he would say 'what is right?' not 'what is policy?'"

In voting upon the Local option and High License law, was it right or policy to make said law require three witnesses to convict a rumseller under the law? and that all complaints should be made by residents of the town in which the crime was committed? and that the complainant should give bonds for cost of suit in case the complaint is not sustained? and that the law should not specify what the penalty should be for such violation? it being left optional with the court to pass a fine of five cents or five dollars for the crime, or violation of said law.

What wise consideration by law-makers? How rumsellers must tremble in consequence of such a law upon our statute books, and what a safe guard for our sons and husband; does it not sound sweet in a temperance believer's ear? From such temperance and prohibition laws may the Lord deliver us!

PROHIBITION.

PARTICULAR MENTION.

Mr. James E. Martine of this city addressed a large and enthusiastic Democratic mass meeting at Neshanic on Saturday evening.

Mr. Peter Wyckoff, Jr., son of Peter Wyckoff, Esq., of LaGrande avenue, is very seriously ill of consumption with but little hope of his recovery.

Dr. W. C. Boone returned on Saturday from a three week's pleasure trip in the Shenandoah Valley, Va. He reports excellent shooting in that region.

Mr. Francis Nash, the venerable father of Justice V. W. Nash of this city, died at his home in Brooklyn on Friday, aged 78 years. The funeral took place yesterday.

The many young friends of Master Charlie Dupee of Rockview avenue, Washington Park, were pleased to see him home again, having returned last week.

Mr. John Motley and Miss Maggie Kenney, both of this city, were united in marriage by Rev. Father Smyth, at St. Mary's church, on Wednesday, October 24. The bride's outfit was brown with bonnet to match. The newly wedded couple have taken up their residence with the groom's mother.

Prof. August Conde, one of the organizers of the new City Cornet Band, died at his home on West Front, this forenoon, from a hemorrhage. The deceased had only been confined to the house for a day or so. He was the son-in-law of Officer Charles Giesse of this city. The funeral will take place from the house on Wednesday, at 2 P. M.

Mr. J. C. Randolph, for many years a resident of this city, but lately residing in Newark, died last evening, after a week's illness from pneumonia. The deceased was about fifty-five years of age, and besides a widow, five children survive him, two of them being Mr. L. W. Randolph, a member of the enterprising drug firm of Field & Randolph, of West Front street, and Mrs. A. B. Dunavan, wife of the Adams Express Company's agent here. Notice of funeral will be given in a later issue.

Remember the polls close at 4:47 in the afternoon. Vote early and for WM. H. JOHNSON.

"The County Fair."

Nell Burgess' latest farcical comedy, "The County Fair," which recently achieved a great laughing hit in Philadelphia, will be presented at Music Hall tomorrow evening. No great attempt is made at a plot in the comedy, but it is said to fairly bubble over with fun and music, and as a humorous production is far ahead of anything Mr. Burgess has yet done. The fair scene and the pictures of New England home life afford fine scenic opportunities which have been fully taken advantage of. The sale of seats is already large.

Trouble in the Fourth Ward.

There is likely to be trouble at the Fourth Ward polls to-morrow, and voters would do well to see that their ballots are cast early in the day. The polls will be open from sun rise to sun set, about ten hours, with no intermission for dinner. In the Fourth Ward 779 names have been registered, and provided one ballot is cast every minute during the ten hours, there will be but 600 votes recorded at the end of the tenth hour. The Fourth Ward election officers will have to exert themselves to get all the votes recorded.

WHAT WILL WE DO ABOUT IT?

Is There no Protection for Our Citizens From the Defamation of the "news?"

No citizen stands higher today in the esteem and honor of the people of Plainfield and wherever he is known in these United States, than Mr. Otto Arens. Yet even he is not safe from the attacks of a base coward armed with a baser weapon. In the *evening news* of Saturday last appeared the following:

The chairman of the meeting was Otto Arens, a very tall, fine looking German residing on Park avenue. He is a New York importer, all of whose interests are on the Free Trade side of the question, buying the products of the pauper labor of Europe to flood our home markets in competition with the products of our home industries and drive them and our well paid wage-earners to the wall. Mr. Arens was a very appropriate selection for chairman. What does he care for the wage-earners, and the Protection of our home industries? He is looking after Otto Arens first, last and always.

All of which is a lie.

It is not necessary to state Mr. Arens' social position—everybody knows it is beyond question; and so also does everybody know, who knows him, that a more generous-hearted man, and one who looks less after himself first, last or anytime, does not exist. He is not an importer nor a manufacturer, but, on the other hand, he has been engaged during the past twenty years in seeking markets in foreign countries for American products. Therefore could any statement be further from the truth than the article we quote above.

Among business men, Mr. Arens occupies a position that is equalled by few. So remarkably high is his place in the admiration, respect and appreciation of the great merchants of New York, that the mention of a few of the offices of trust and honor they have called him to, is not without interest.

For two years he served as Vice President of the N. Y. Coffee Exchange, and one year ago was elected its President. For three years he has been on the Board of Managers of the N. Y. Produce Exchange. He has been for several years, one of the Directors of the Maritime Exchange of New York. For four years he has been one of the Board of Trustees of the Gratuity Fund of the National Petroleum Exchange and the Consolidated Stock and Petroleum Exchange. He is the unanimously chosen President of the Tariff-Reform Club of this city, which includes on its roll many of the best citizens of Plainfield and men of the highest character.

Such is the man who is the last of those selected by a contemptible paper to be slandered and villified in its columns. Well may our citizens whisper: "Who next?" If men of such character are not safe, may not our wives and children be in danger of insult and defamation from the same source. What will we do about it?

Voters, remember the polls open at 6 o'clock in the morning and closes at 4:47 in the afternoon. Assemblyman Ulrich voted for this law which deprives the workingmen of a chance to vote as he formerly did. Vote for WM. H. JOHNSON.

Senator Miller's Emphatic Denials.

TO THE EDITOR OF THE PRESS:—In your paper of today referring to the recent Tariff Debate at Westfield, it is stated that I have through the "evening news" asked certain questions of W. G. Peckham in relation to his views upon the question under discussion. Also that I have "suggested the suspension of work upon the new school house in case Cleveland should be re-elected."

Kindly give equal prominence to my emphatic denial of the truth of either of these statements and oblige,

Yours etc.,
JAMES L. MILLER.

Westfield, Nov. 2, 1888.

Workingmen vote before you go to your daily labors. Vote for WM. H. JOHNSON.

—Vote early to-morrow, so as to give those who come late an opportunity to cast their ballot at the last moment.

—Thousands of dollars have been spent for campaign uniforms within the past few weeks, which could have been more wisely distributed.

—The ladies of the W. C. T. U., will do commendable work to-morrow, by providing the voters with stimulants in the shape of coffee, etc.

—The Western Union Telegraph Company will run a "loop" from the main line into the rooms of the Tariff Reform club, on East Fifth street, where Mr. James Cahill will preside at the instrument and announce the election returns to-morrow evening.

—THE PRESS again reminds its readers that the polls will open to-morrow at 6 A. M., remain open all day and close at 4:47 o'clock in the afternoon. Heretofore the polls have remained open until seven P. M., but the coming election will be governed by the sunset law.

—After to-morrow the agony will end, and THE PRESS can promise its readers a different class of reading matter. The political campaign has been long and bitter and much of our space has been devoted to reporting the proceedings of both of the great political parties.

—A phaeton belonging to Mr. James Scott of West Seventh street, was run into by a depot hack on North avenue, Saturday afternoon, throwing Mr. Scott and the coachman out. Neither of them were injured, but one of the hind wheels on the vehicle was completely wrecked.

WORTHY OF YOUR CHOICE.

A PROPER CANDIDATE FOR YOUR VOTES NEXT TUESDAY.

William H. Johnson Who Has Been Nominated for Member of the General Assembly, of N. J.

Besides voting for Presidential Electors and a member of the Congress of the United States, it will be the duty of every qualified voter of this city, on Tuesday next, between sunrise and sunset, to cast a vote for a member of the General Assembly of New Jersey, from the 3d District of Union County. Mr. William H. Johnson, of Rahway, has been selected as such a candidate, and we have no hesitancy in endorsing him as a man especially fitted for the office by breeding, education, experience, ability and shrewdness.

Mr. Johnson was born in the city of New York, April 12, 1848. He is just now in the prime of life, of magnificent physique, endowed with indominatable will power and courage, and gifted with that charming trait called personal magnetism. He is popular with all who know him and esteemed by a large circle of friends and supporters of both parties. He has been a resident of Rahway for the past ten years, but has never consented to run for office before except on one occasion when he was victorious against heavy odds.

This occasion was when nominated for the office of Water Commissioner of Rahway, in the Spring of this year. His opponent was freeholder Wm. Howard, the most prominent and powerful Republican in the city. The latter was to have been run for Mayor, but Mr. Johnson's nomination made it necessary for his opponents to place the strongest candidate to be found, against him. Mr. Howard was therefore selected but in spite of his big party backing and political experience, Mr. Johnson was elected for a three year's term by a majority of 110.

Mr. Johnson has been connected for the past six years with the most prominent real estate firm in Jersey City—Messrs. Wm. Harney & Son, who have been established since 1864. The firm is composed of gentlemen of great wealth, judgment and extended business relations. Their unqualified endorsement is most flattering of Mr. Johnson as a man of the strictest integrity, capability and faithfulness. Should he be elected there is no doubt that the 3d District in particular and the State in general will have reason to be proud of him, and the interests of the entire community will be augmented by his efforts and his acts.

If every reader of THE DAILY PRESS is earnest in his desire for good government and the passage of righteous laws, and therefore casts his vote for William H. Johnson as his choice for member of th General Assembly of the State of New Jersey, from the 3d District of Union county, he will be elected.

Boston is sure to go Democratic this year, for the Mills bill puts beans on the free list and reduces the tariff on spectacles.

W. C. T. U. Meeting.

The regular business meeting of the W. C. T. U., will be held in their rooms, to-morrow, Tuesday, Nov. 6, at 3 P. M. A full attendance of the members is desired.

—All of the local politicians are actively engaged today, and their labors will not cease until the polls close to-morrow.

—The four o'clock meeting in Reform Hall, yesterday afternoon, was largely attended. Mr. Geo. Angleman, Jr., conducted the service.

—It is proposed to amend the jury law by securing representatives from each township in the drawing, and making the Grand Jurors sworn to secrecy as soon as notified.

—The ladies of the Women's Temperance Aid Society, will serve coffee and sandwiches in the parlors of Reform Hall, to-morrow, election day and evening, also prompt election returns will be received direct from New York.

The biggest thing out is what the druggists term Dr. Bull's Cough Syrup; its sale is enormous and it has never been known to fail. Price 25 cents.

It is well to remember that the oldest cases of rheumatism and neuralgia have been speedily cured by Salvation Oil. Price 25 cents a bottle.

--REYNOLDS' PHARMACY,--

Park and North Avenues, near R. R. Station.

BEEF, IRON AND WINE is a very good tonic—sometimes. Better consult your doctor before taking that or any other medicine. We sell it in pint bottles at

42 CENTS.

A low price, but we save the jobbers' profit by making it ourselves. We use Liebig's Beef Extract and an extra good American Sherry. (Cheap imported sherry is mere slops.)

REYNOLDS.

LEMON JUICE AND GLYCERINE is an elegant emollient for the skin. By neutralizing the drying effect of soaps used at the Toilet it prevents "chapping" most effectually. Try it once and you will always use it. Sprinkler Top bottles 25 Cents.

GENUINE VASELINE (Bottled by the makers) 8 cents for a 2 oz bottle. The cheapest yet!

Alcohol for Burning, (warranted 95 per cent.) $1.50 per gal.; 20 cents per pint.

REYNOLDS' PHARMACY.

ODORLESS DISINFECTANT.—Now that cold weather closes the windows, a good disinfectant is a necessity in every house with plumbing.

Disinfecting is cheaper than Diptheria at any price, isn't it?

Reynolds' Disinfectant is among the very best, and is the cheapest.

Quarts, 25 Cents.

REYNOLDS. 10-13

The Babies Cry For It.

And the old folks laugh when they find that the pleasant California liquid fruit remedy, Syrup of Figs, is more easily taken and more beneficial in its action than bitter, nauseous medicines. It strengthens the Liver, Kidneys, Stomach, and Bowels, while it arouses them to a healthy activity. For sale in 50 cts and $1.00 bottles by Field & Randolph.

The arguments for high tariff in the pay envelopes are all on the outside.

A Specific for Heart Disease.

DR. FLINT'S REMEDY removes the danger of sudden death from heart disease, and cures long-standing cases of disease of the heart, bringing back health and strength. Descriptive treatise with each bottle. J. G. Miller, Ag't, Plainfield.

LADIES TRY
FREEMAN'S FACE POWDER
Medicated—Free from Poison—Harmless as Dew.
Produces soft, beautiful complexions. Ask for free samples. Freeman's "Hiawatha," the exquisite new Perfume, 50c. per oz. Sold and recommended at the following pharmacies:
H. P. Reynolds, R. J. Shaw, Field & Randolph and R. M. Stelle. 8-8-m3

T & O
TRADE MARK
O. and O. TEA
The Choicest Tea Ever Offered.
ABSOLUTELY PURE.
A MOST DELICIOUS BEVERAGE. TRY IT. You will never use any other. Quality never varies.
It is the HIGHEST GRADE LEAF, picked from the best plantations and guaranteed absolutely pure and free from all adulterations or coloring matter. The packages are hermetically sealed and warranted full weight. It is more economical in use than the lower grades.
Oriental & Occidental Tea Co., L'T'D.,
Head Office, 35 Burling Slip, New York.
For sale by
GEO. W. ROCKFELLOW,
R. MAC DONALD & SON, Plainfield.
DEALAMAN BROS. & CO., Dunellen. 7-24-y1

CLEVELAND'S SUPERIOR BAKING POWDER
THE PUREST AND BEST
Is made only of strictly pure grape cream of tartar, strictly pure bicarbonate of soda, and a small portion of flour as a preservative, nothing else whatever, and is warranted entirely free from alum, ammonia, phosphates, lime, and all the adulterants frequently found in baking powders. The character of materials used, their purity, and the nicety of their combination, render Cleveland's superior baking powder the most healthful and most economical in use, and it always affords wholesome, nutritious, and delicious food.
It is recommended for purity, healthfulness and efficiency by Government and State chemists, chemists of Boards of Health, and professors in institutions of learning throughout the country.
Sold only in cans, full weight.
CLEVELAND BROTHERS, ALBANY, N. Y.

JOHN E. YOSE,
Furniture & Freight Express.
Furniture moved to all parts of the City or Country.
PIANO MOVING A SPECIALTY.
All goods shipped in my care will receive prompt attention.
Orders may be left at Martin Bros. store, corner Second street and Park avenue, or addressed to
JOHN E. YOSE,
RESIDENCE—13 WEST SECOND STREET,
PLAINFIELD. 8-27-tf

12 First-Class
Second-Hand Parlor Stoves.
Also, one Second-Hand HOT AIR FURNACE,
All in good order. Will be sold VERY CHEAP for cash. Call at once and secure a Bargain!
R. THORN,
NO. 2 PARK AVE., (Second Floor.) 10-26-w

Professional Cards.

DR. DAVID G. ATWOOD,
DENTIST,
28 CENTRAL AVENUE.
HOURS—9 to 5. 4-28-y

MEDICATED
Sulphur and Vapor Baths,
followed by a thorough rubbing with alcohol. For men only. Hours 8 to 11 a. m.; 1 to 8 p. m. H. HORNISH, 25 W. 2d street, Plainfield, N. J. Refers to Drs. Probasco, Endicott, Fritts, Tomlinson, Judge Suydam and T. S. Armstrong. 8-27-tf

WM. E. MCCLURE,
Attorney-at-Law,
Master in Chancery. Notary Public. Commissioner of Deeds.
Offices, North Avenue, Opposite Depot. my9

B. POSGATE,
Architect,
North avenue, opposite depot.
PLAINFIELD, N. J. 8-27-y1

JACKSON & CODINGTON,
Counsellors-at-Law
Masters in Chancery, Notaries Public, Commissioners of Deeds, etc. Corner Park avenue and Second street. my10tf

CLARK & REED,
Counsellors at Law,
FIRST NATIONAL BANK BUILDING

Carpenters and Builders.

JOHN T. ODAM,
Plain and Ornamental
SLATE ROOFER and REPAIRER.
Residence, corner Fourth and Sycamore Sts. Yard, near Freight House. P. O. Box 709, Plainfield, N. J.
New work warranted for one year. Slating over Shingles. Also, Felt and Gravel Roofing. 4-19-y

R. V. SAUMS,
Carpenter and Builder.
Residence Clinton avenue, near depot, Evona. P. O. Box, 1228. Jobbing attended to. Estimates given cheerfully on all kinds of work. 9-15-tf

PEARSON & GAYLE,
Carpenters and Builders.
RESIDENCE—W. J. Pearson, Vine st., near Emily St. H. E. Gayle, No. 24 E. 2d St.
W. J. PEARSON. [P. O. Box 451.] H. E. GAYLE. 7-31-tf

C. E. JOHNSON,
CARPENTER and BUILDER.
Office adjoining City Hotel, on Second street, near Park avenue, PLAINFIELD. Residence, 25 East Second street.
JOBBING A SPECIALTY. my10tf

C. NIELSEN,
Carpenter and Builder.
21 Grandview avenue, North Plainfield, N. J. P. O. Box 1567. Stair-building and cabinet work a specialty. 6-13-tf

Marketing.

J. W. VANSICKLE,
DEALER IN ALL KINDS OF
Fresh and Salt Meats, Oysters, Clams,
etc. Game in season. No. 10 North avenue, Plainfield, N. J. Telephone No. 109. Orders called for and promptly delivered. All bills payable to me. my10tf

ARNOLD,
The Grocer.
Cor. Somerset and Chatham Streets,
North Plainfield, N. J. my6y1

Miscellaneous.

R. R. FAIRCHILD,
Furniture Dealer,
21 East Front street. Parlor, Dining-room and Bed-room Furniture. A Large Stock at New York prices. Call and see for yourselves. 8-28-tf

S. E. FLOWER,
Picture Frames,
of all kinds at New York prices. Studio 26 West Front street. Strainers for drawing and oil painting. my9tf

CARL PETERSON,
Florist
Peace St., opp. North Ave., near Depot, Plainfield, N. J. A large stock of Cut Flowers at Low Prices. Beautiful designs for weddings and funerals. 10-28m3

RICHARD DAY,
Livery Stables.
North Ave. opp. Depot. Carriages to meet all trains. All kinds of Turn-outs day or night. Family riding a specialty. Telephone Call 121, my9tf

FRANK LINKE,
Bottler
of Ballantine's Export, Lager Beer, Ale and Porter. Philip Best's Milwaukee Beer, and dealer in Guinness' Porter and East' Ale. Linden avenue, North Plainfield, N. J. Orders by mail, Box 1335, city, will receive prompt attention. my18tf

Interested People.

Advertising a patent medicine is the peculiar way in which the proprietor of Kemp's Balsam, for Coughs and Colds, does it is indeed wonderful. He authorizes R. J. Shaw to give those who call for it a sample bottle *Free*, that they may try it before purchasing. The Large Bottles are 50c. and $1.00. We certainly would advise a trial. It may save you from consumption.

Educational.

Dancing and Aesthetics.
PROF. SEGADLO'S School at Music Hall Parlors, Plainfield, N. J., will open *THURSDAY AFTERNOON, OCT.* 18, 1888, at 3 o'clock. Class for Young Ladies and Children every Thursday. New beginners at 3 o'clock, advanced at 4 P. M. For terms, etc., address PROF. SEGADLO, 22 West Park Street, Newark, N. J.
N. B.—PROF. SEGADLO is a member of the Academie, the German Art of Dancing and Aesthetics, at Berlin. Author of Princeton University Lancers, Gavotte and Polka Redowa, Music, with full description of figures and steps, are now ready. 10-6-m

STENOGRAPHY.
Evening classes in Stenography. Apply at Rodman Seminary, 25 East 5th street, or address Box 145. 9-18-t

ABEL S. TETSWORTH,
LIFE INSURANCE AGENT.
Life Insurance effected in any reliable Company.
28 North Ave., Plainfield, N. J., near Depot. 7-16-tf

J. C. POPE & CO.,
INSURANCE AGENTS
No. 6 E. FRONT STREET. my10y

Coal and Lumber.

A. D. COOK & BRO.,
Lumber and Coal Merchants,
CORNER PARK AVENUE AND RAILROAD,
PLAINFIELD.
All Lumber and Coal UNDER COVER.
ALFRED D. COOK. my10y1 ROBERT H. COOK.

CHARLES E. RUNK,
Coal Dealer.
NORTH AVENUE.
Hard Lehigh Coal from the Lehigh region. Free burning Coal from the Wyoming region. All well screened and prepared. 8-20-tf

Undertakers.

A. M. RUNYON & SON,
Undertakers and Embalmers.
58 Park Avenue. Telephone Call No. 40. Residence, 48 Madison Ave. Telephone Call No. 37. Office of Hillside Cemetery.
A. M. Runyon. Elmer E. Runyon. my9tf

M. N. TERRILL & CO.,
Funeral Directors.
(Successors to Ford & Stiles,) No. 29 East Front street, where may be found a full assortment of Coffins, Caskets, and everything required for funeral arrangements. Embalming a specialty, and satisfaction guaranteed in all cases. Calls will receive immediate attention day or night.
TELEPHONE, NO. 44.
M. N. TERRILL—Practical Embalmer, and assistant to the late firm of Ford & Stiles. 5-8-tf GEO. W. COLE.

P. CASEY & SON,
Undertakers.
OFFICE—No. 16 W. Front Street.
Residence, No. 25 Third street, corner New, Plainfield, N. J. Everything pertaining to the business always on hand, and lower than any other firm in the State. All calls promptly answered day or night. 4-28-tf

FIREWORKS, &c.
Best Goods; Lowest Prices; Greatest Variety, at
ALLEN'S, the Stationer,
No. 29 EAST FRONT STREET.
10my

CHAS. SEEBEL,
Furniture and Freight Express.
P. O. Box 75. Plainfield, N. J. All goods shipped in my care will receive prompt attention. my9tf

SOILED CLOTHES.
When you take out your Winter clothes, they may need cleaning. It is surprising to see how a bottle of the *CITY PHARMACY CLOTH-CLEANER* will renovate them. It does not injure the finest fabric. Large bottles, 25 cents. Used by the leading Plainfield tailors.
QUININE AND GLYCERINE HAIR TONIC—(improved formula); tones the scalp, prevents and removes Dandruff, and makes the hair thrive. Especially adapted for ladies' use.
PRESCRIPTIONS COMPOUNDED with PURE CHEMICALS, SELECT DRUGS, ACCURACY and DISPATCH. Prices moderate.
FIELD & RANDOLPH,
City Pharmacy,
21 W. FRONT ST., PLAINFIELD, N. J 12-2-tf

A Novelty and Variety Store
Has been opened at
44 West Front Street,
Where can be found on 5, 10, 25 and 50 cent Counters many useful articles, as well as ornamental.
An inspection of goods and prices is invited.
J. C. ALLEN & CO. 10-6-tf

100 DOZEN
Silver Knives, Forks and Spoons
To hire for *FESTIVALS AND PARTIES*,
At Collier's, 3 Park Avenue,
WATCHMAKER, JEWELR AND ENGRAVER.
Established 19 *YEARS*. *N.B.*—NO BOTCHING. 1-14-tf

AMERICANS RUN HIM

TO THE HORROR AND DISMAY OF THE POOR SUBJECTS.

HIS WURTEMBURG MAJESTY.

OUR GAMES AND TUNES INTRODUCED INTO HIS COURT.

Aspirants for Official Preferment Greatly Incensed Over the Favoritism Shown Three Citizens of the United States. They Are Said to Have Lined Their Purses Well During Their Sojourn At the Capital.

LONDON, Nov. 5.—Woodcock and Henry, the American favorites of the King of Wurtemburg, suddenly departed from Nice on Saturday. The King of Wurtemburg had located them in a pretty villa opposite his own hotel, paying all their expenses. Your correspondent saw Woodcock just before his departure. He refused to deny the stories anent his connection with the King. The Court officials are silent on the subject.

The many stories concerning his Majesty's his American entourage, though ridiculous in their details are scarcely entertaining reading, for they give no favorable impression of the German character, and it can hardly be said that his transatlantic favorites shed any particular lustre upon their native country. Jackson, against whom the envy and jealousy of the Wurtembergers are principally directed, came to that country some years ago in a vice-consular capacity and attracted the King's notice as a bright, entertaining and energetic young man. He was induced by the not over wise monarch to transfer his services to his court, was rapidly preferred and as a matter of course gained the enmity of every Teuton having access to it. It goes without saying that there are never offices enough to satisfy the aspirants thereto in any Government, above all in a small State such as Wurtemberg, and the horror and dismay of the aspirants to official preferment may be imagined at witnessing the favoritism of a foreigner, his rapid promotion and enrichment, and the changes in etiquette and routine made through his influence.

Conservative musicians were satisfied of the impending ruin of their beloved land when some American airs were introduced into the reportoire of the royal band, though the public displayed no aversion to them and foreign games of cards and other novel amusements were considered as the inauguration of a moral earthquake. Jackson introduced two of his compatriots, who also proved agreeable to his majesty, and from that day to this the American caoal has been firmly established at the Capital in spite of all efforts to the minor courtiers to overthrow it.

The furious diatribes against it would receive more general belief were they less contradictory. According to one statement the trio are spiritualists whose rappings and materializations frighten the royal Wurtemberger into obeying their slightest behests. Another possessor of the most accurate information imparts to his horrified fellow countrymen the secret that the detested Americans are Jesuits, who have converted his Majesty to the Catholic faith and are intent only on handing over the Kingdom and its revenues to the Pope, while still others are convinced that they are merely sharpers whose ultimate fate will be the usual one of less exalted chevaliers d' industrie.

It is hardly doubtful in any case that they have lined their purses well, while having a good time in the ordinary acceptation of that phrase. The common people have no animosity against the Americans and the socialistic element rather enjoys than otherwise the discomfiture of the nobility and bureaucrats. A violent article in the Munich *Nachrichtere* caused the seizure of that paper in Stullzart where it was eagerly perused and seemed to have been anticipated by a certain class who hastened to receive and circulate copies on its first arrival. In the meantime the King has enjoyed himself at Nice with his chosen friends, who do not appear to be much troubled at the fulminations of their enemies.

THE POLICE HOOTED.

Irishmen Furious at the Killing of Ahern in County Cork.

DUBLIN, Nov. 5.—The people in the vicinity of Middleton, County Cork, are furious over the killing of Ahern. The police are hooted in the streets by a large crowd who follow and brand them as "murdcrers," "Belfour bloodhounds," etc., until they are charged upon and dispersed. However they reassembled and resumed their cries. The windows of a shopkeeper in whose shop several of the constables took refuge when closely pursued were smashed with stones and the proprietor as well as the refugees narrowly escaped injury. Extensive preparations are making to give Ahern a public funeral to-morrow and a serious outbreak if feared unless the police force can meanwhile be very largely augmented.

Popular Indignation Still Warm.

LONDON, Nov. 5.—Hon. H. G. Edwardes, first Secretary of the British Legation at Washington who has just returned home on leave of absence, is hourly expecting to be sent back to Washington to succeed his late chief, Lord Sackville. The various degrees of popular indignation which have prevailed in consevence of Lord Sackville's dismissal are still maintained and perhaps somewhat heightened by the increased virulence of newspaper comment.

Commenting on the Sackville Affair.

LONDON, Nov. 5.—The *Times* says: "There is not the slightest reason to retort by dismissing Mr. Phelps, but we would advise the Government to show deliberation in choosing Lord Sackville's successor." The *Standard* continues te demand something to eradicate England's displeasure.

PARIS, Nov. 5.—The *Debats*, referring to the motives actuating Lord Sackville's dismissal, says: "It is permissable to think that they are not very exalted motives which can be admitted without a sense of shame, but they are practicable and if they are ignored this Sackville business will be utterly incomprehensible."

The Czar Blames Himself.

BERLIN, Nov. 5.—The injuries of the Czar and Czarina in the railroad accident were very slight. The Czar blames himself, according to the *Tagblatt*, for having ordered the train to proceed at increased speed.

Lord Tennyson Improving.

LONDON, Nov. 5.—Lord Tennyson's condition is considerably improved this morning, but he is still very weak.

MADE A BISHOP

CONSECRATION OF REV. JOHN FOLEY OF BALTIMORE.

AN IMPRESSIVE CEREMONY.

OVER 5,000 WITNESS THE SACRED CEREMONY.

Archbishop Ryan Preaches a Sermon With Reference to the Meeting of the Pope and Emperor William—The Wonderful and Universal Tribute Paid to the Present Occupant of the Chair of St. Peter by all the World—Many Clergymen Present.

BALTIMORE, Md., Nov. 5.—The Right. Rev. John S. Foley, Bishop of Detroit, was consecrated at the Sunday Cathedral. The ceremonies were participated in by the cardinal, three archbishops, nineteen bishops and about 100 priests, twenty-five of the latter coming from the Detroit diocese.

The archbishops present were Ryan, of Philadelphia, Elder, of Cincinnati, O'Brien, of Halifax. Among the bishops were Laughlin, of Brooklyn, O'Reilly, of Massachusetts, Phelan, of Pittsburg, O'Hara, of Scranton, Ryan, of Buffalo, Conroy, of New York, Wadham, of Ogdensburg, Curtis, of Delaware, McGovern, of Harrisburg, and Ludden, of Syracuse.

There were also present a delegation of 95 prominent Catholic laymen from Detroit. Preceding the services there was a religious procession from the archipiscopal residence to the church. The officers of the ceremony were: Celebrant of Mass and Consecrator, Cardinal Gibbons; Bishops, Loughlin and Wadham: Assistant Priest, Very Rev. A. Maguire; Deacons, Rev. M. J. P. Dempsey, of Detroit, and Rev. Edward Kelly, of Chicago; Chaplains to Bishop Foley, Father T. G. Broyderick, of Baltimore, and James F. Mackin, of Washington; Master of Ceremonies, Rev. Edward Duffy.

The ritual appertaining to the consecration of a bishop was followed without variation. The apostolic commission appointing Mr Foley bishop of Detroit, was read and the Cardinal administered the oath. Bishop Foley was then examined upon questions of faith, after which he prostrated himself upon the alter and his head was anointed with holy oil. The Bishop was next presented with the crozier and ring, following which Bishop Foley made his offering of two ornamented loaves of bread and two little casks of wine. The last act of the consecration was the placing of the mitre on the Bishop's head. The music was of a very high order. The choir numbered eighty voices.

The sermon was preached by Archbishop Ryan, of Philadelphia.

He took for his text the Acts of the Apostles, 20th Chapter, 28th verse: "Take heed to yourselves and the whole flock wherein the Holy Ghost has placed you bishops to rule the church of God which he has purchased with his own blood."

The preacher drew a comparison between earthly and spiritual rules. The one took cognizance of outward actions only; the other was a dominion of the intellect and heart. The order of the episcopacy is the highest in the church of a holy order, he said; everything above it was solely of jurisdiction.

In urging the honor and obedience that are due to the Pope as the head of the Episcopate, Archbishop Ryan said: "We have recently seen how wonderful and universal was the tribute paid to the present great occupant of the chair of Peter by the whole world. Even now without armies to back him he is honored by the Kings of the earth, as representing a power stronger than that of armies—a power which they cannot, dare not defy. We know the secret of that power, but the outside world, not acknowledging it as of Divine institution, calls it by various names. Thus an English Protestant periodical, the London *Standard*, speaking of the recent visit of the German Emperor to the Pope says: 'It is not displeasing to see these great military monarchs, with so many trumpets before and such vast material force behind them compelled to treat with a power absolutely non-material, obliged to acknowledge that a sovereignty may be real, though it is powerless, except for its sway over the minds and imaginations of a section of mankind. The Papacy is fighting unconsciously the battle of all the world.'"

The Archbishop went on to argue the divinity of this power of the church. It was a power which seemed intangible and yet it served to force the great Kaiser to the side of the sovereign who had neither armies nor lands, who ruled by the superior right of thought. The outside world recognized the papacy not only as a great religious power but a great moral power to protect the liberties of all men against physical force.

Bishop Foley will pertificate at St. Martins on next Sunday and leave for Detroit on Nov. 22.

LONG BRANCH EXCITED.

A Young New Yorker Elopes With an Asbury Park Belle.

LONG BRANCH, N. J., Nov. 5.—A sensation has been occasion at Long Branch and at Asbury Park by the elopement of Miss Ella MacChencny, the 18-year-old daughter of Henry MacChencny, proprietor of the Hotel Asbury at Asbury Park, and one of the belles last season, with Claries Bebee, a young New Yorker. Young Bebee, who is 21 years of age, was one of the fashionable boarders at the Hotel Asbury during the past summer.

It appears that Bebee and Miss MacChencny came here Sunday night to review the Republican parade. After the parade they proceeded to the house of a Long Branch minister where they were married. They then went to a hotel where they stopped for the night. Yesterday morning they hired a carriage and were driven to the Globe Hotel at Red Bank where they had dinner. After leaving here all trace of them was lost.

Mr. MacCheneny, on learning that his daughter and Bebee had gone to Red Bank, started for that place with all haste, but on arriving there, found that the couple had left for parts unknown.

Mr. Blaine Off for Home.

NEW YORK, Nov. 5.—Mr. Blaine took luncheon with Mr. Whitelaw Reid at the latter's Madison avenue residence Sunday afternoon. They left for home this morning and will stop over to-night in Boston, reaching Augusta Tuesday afternoon.

Three Amateur Sailors Drowned.

BOSTON, Nov. 5.—James Hayes, Henry Gormley and William Sellen were drowned in Rochester Bay by their sail boat capsizing. Charles Cogan, who was with the party, was rescued.

WASHINGTON NEWS

THE NEW BRITISH MINISTER TO THE UNITED STATES.

WILL WED A NEW YORK LADY

HIS MOTHER AN ENGLISH AUTHORESS OF DISTINCTION.

Her Benefactions are Well Known Thoughout the British Empire—Justice Stanley Matthews on the Road to Ultimate Recovery from His Severe Illness. Repairs to the White House About Completed—Important Railroad Suit.

WASHINGTON, Nov. 5.—Lady Herbert, mother of the Hon. Michael Herbert, recently appointed charge d' affaires of the British legation here is the guest at Dougheregan Manor, Maryland, of Ex-Gov. and Mrs. Carroll. Lady Herbert, is an authoress of European celebrity. She is the mother of ten children, her oldest son being the Earl of Pembroke. She is devoting her talents and a large part of her income to charitable and religious work amongst the colored race and as an evidence of her earnestness in this respect, she gives the proceeds of the rental of her London house to the support of an orphanage of eighty children in London. The marriage of Mr. Herbert will take place in New York city on Nov. 20. The bride elect is Miss Wilson, and after their wedding journey they will come to this city where Lady Herbert will have provided a suitable establishment for them. Lady Herbert has a large circle of American acquaintances and her tour in this country will be replete with interest both socially and in other ways.

* * *

Justice Stanley Matthews, of the Supreme Court, who has been ill for many weeks and quite unable to attend to his judicial duties, is beginning slowly to convalesce and his friends think he is out of danger. He has been attended recently by Dr. Pepper the eminent physician of Philadelphia who attended Gen. Sheridan, and who states that he has no organic disease and that no reason exists why he should not recover his former robust health. The trouble from which he has been suffering is abdominal catarrh. It will be many weeks, however, before he is able to appear on the bench of the Supreme Court, but he will doubtless be seen there before the end of the present term.

* * *

The repairs of the White House, which have taken a great deal of time lately, are nearly concluded. The upper corridor has been thoroughly strengthened by new girders and new flooring has been laid there and on the landings of both east and west stairways.

* * *

Mr. Charles Bendheim, a lawyer of this city, will enter suit against the Alexandria & Fredericksburg Railroad Company for $5,000 damages for ejection from a train yesterday. The suit is brought to test the question of railroad's right to charge extra fare, if a ticket has not been purchased before entering the train.

* * *

The Western Union Telegraph Company has had considerable difficulty in arranging to carry out its contracts to deliver the election returns to the theatres, clubs and hotels, owing to the stringent laws in the district against running overhead wires. In the case of the Jefferson Club it has been arranged to take out the telephone on election night and use the telephone wire for the transmittal of the messages.

PATRICK EGAN TALKS.

His Opinion as to Why Sackville Gave Advice in Reply to the Murchison Letter.

LINCOLN, Neb., Nov. 5.—Mr. Patrick Egan, ex-president of the Irish National League of America said to-day to a reporter: "I am convinced that the reason why Lord Sackville gave his advice so candidly in reply to the Murchison letter is this:—There is extending all over America a society of recent formation called the Sons of St. George, bound together by an iron-clad oath, and having for its objects the promotion in this country of English interests, the maintenance of friendly relations with what they are pleased to call the mother country and the most watchful and malignant hostility towards everything Irish.

On the continent I have seen the constitution ritual and oath of the Sons of St. George and I perceive that the Murchison letter conveys distinctly throughout its phraseology that it comes from a member of the society. The British Minister, of course, recognized this and felt that he was communicating with one of the brotherhood who wanted the information for the special guidance of the members of the society on the Pacific slope. He had, therefore, no hesitation in writing fully and frankly his own sentiments and those of his government as regards the friendliness of President Cleveland and his administration towards British interests.

I have no knowledge of Mr. Murchison or of the authorship of his letter, but I have good reason to believe that what I have stated is the true explanation of Minister West's reply.

Killed and Placed on the Track.

WILKESBARRE, Nov. 5.—Train hands on train 289 on the Lehigh Valley Railroad, when a short distance above Sugar Notch yesterday, discovered the body of a man lying on the track. The train was stopped before reaching him, and he was picked up. On examination he was found to have died from injuries about the head, indicasing that he had been beaten to death with club and then placed upon the track to conceal the crime. From papers found on his person he is believed to be William Lameraux of Creasy, a small town near Sunbury.

All on Account of a Cow.

NEW ORLEANS, La, Nov. 5.—A special from Vicksburg, Miss., says a freight train on the Louisville, New Orleans and Texas Railroad struck a cow last evening and was thrown from the track, the locomotive and thirteen cars being wrecked. Charles Seymour and John Comeray, employees of the road, and a tramp who was stealing a ride were killed. J. L. Martin and James Brown were so badly injured that they will probably die.

Two Seized Vessels.

NEW ORLEANS, La., Nov. 5.—A special from Key West, Florida, says: The Spanish schooner Engracia, of Havana, and the American schooner Legal Tender were brought here yesterday by a prized crew from the revenue cutter William H. Crawford. Both vessels were seized on the 1st inst. off Charlotte Harbor smuggling rum and tobacco.

A BASEBALL RUMOR.

The Baltimore Club to Change Places With the Washingtons.

NEW YORK, Nov. 2.—There is a rumor current among baseball men that Baltimore will be in the League next season, taking the place of Washington, which is anxious to become an Association Club.

The same authority has it that all the Baltimore players except Griffin, Kilroy and Shindle, as well as the Association franchise, will be sold to Buffalo, which is put down to take Baltimere's place, Washington being substituted for Cleveland. With the above-mentioned players as a nucleus, a good club could be secured for that city, as there is plenty of capital behind the scheme. The new ball park is now in progress of construction, and will be ready in ample time for the opening of the season next year. The past season was quite disastrous to the club managers, at least $10,000 having been sunk through bad playing, the increase of the tariff and bad weather. Of this amount the management has pulled out about one-half in the sale of Purcell, Burns and one or two other players. Transferring home games to other cities in consideration of heavy guarantees also contributed toward making up the loss. While the management are silent as to whether or not a change is contemplated for next season, they are very positive in the statement that Baltimore will have a first-class club, and one of which the patrons may feel proud.

OUR MARY AT HOME.

She Arrived on the Umbria and Received a Warm Reception.

NEW YORK, Nov. 5.—On the Umbria, as she steamed up the bay with 373 cabin passengers on board, the person around whom the most interest seemed to centre, aside from the fighter, Charley Mitchell, was the actress, Miss Mary Anderson, who has returned to her native land after a two years' absence. Miss Anderson was accompanied by the English company which has played with her in England for the past year.

Charles Chatterton and Charles H. Mathews, who represent Henry E. Abbey, boarded the Umbria at Quarantine to pay their respects to Miss Andersoe, while Mr. Abbey himself hovered near the big Cunarder in his steam yacht Stella, with Marcus Mayer and others of his aides on board. Miss Anderson was on deck early, clad in a gray ulster and jaunty black hat with nodding black plumes. Her brother, Joe Anderson, who is a member of her company, was with her.

Miss Anderson was among the first of the passengers to leave the steamer when it swung up to its dock at 10:30. Her mother was awaiting her there, and the two left together. Miss Anderson said that she was going straight to Irvington, her mother's country home to rest.

One Lone Road Agent Robs Two Stages.

SANTA BARBARA, Cal., Nov. 5.—Two stages about twenty miles from here were robbed by a lone highwayman, who proved himsolf an expert road agent. He halted the first stage and made six passengers alight and put on masks which he furnished them. He stood them up in line and politely relieved them of all their cash and valuables. When he had rifled the mail and express packages he forced the masked passengers to enter the coach and ordered the driver to take a position behind a bend of the road. Then he coolly waited for the second coach that came from Santa Barbara. He went through the same methods with these passengers, getting $45 from the one woman on board. Altogether he cleaned up about $100, but the mail and express matter panned out poorly. He was so well disguised that there is no clue to him.

Killed During a Slander Trial.

FRESNO, Cal., Nov. 5.—A fight, ending in the death of the two participants, was a sensational episode yesterday in a slander case now on trial here. Robert Stronce, guardian of a 17-year-old girl, sned W. A. Carruthers for $25,000 damages for slandering his ward. Carruthers is a wealthy farmer. He secured a married man named Harcwick to swear that he had been criminally intimate with the girl. Two doctors testified that the statement was false. After this Stronce met Hardwick outside the court room and struck him, calling him a perjurer. Stronce's brother caught him to prevent a fight, when Hardwick drew a revolver and shot Stronce in the bowels. The brother then shot Hardwick, who returned the fire. Both Stronce and Hardwick were frtally wounded, and died a few hours aftea.

The Girl Who Shot Lucky Baldwin.

LOS ANGELES, Cal. Nov. 5.—Verona Baldwin, who shot old millionaire Lucky Baldwin about three years ago, in his hotel in San Francisco, and who secured about $50,000 from Baldwin to compromise the breach of promise suit which she brought against him, has appeared again, this time against her attorney, S. Mason. She wants Mason disbarred because she charges that he accepted bribes from Richard Garvey and Baldwin, against whom she engaged him to bring suit. Since her trouble with Baldwin, Verona married a young San Jose rancher, but she has now separated from him and threatens to have him indicted for bigamy, as she alleges that she has found that he has another wife.

One Boy's Head Cut Off.

MIDDLETOWN, N. Y., Nov. 5.—A number of boys of this city, took a hand car of the Ontario and Western Railroad from the switch out on to the main line. While going down a heavy grade near Sands Station the car became unmagageable and attained a high rate of speed. It finally jumped the track and one of the boys, named McGreevey, was instantly killed, his head being cut off. Another boy was fatally injured.

Spurious Tickets in Southern Indiana.

JASPER, Ind., Nov. 5.—It is reported that Indiana is flooded with a spurious ticket headed "Republican ticket" and bearing the names of Harrison and Morton with a full Democratic electoral ticket.

Out for Harrison and Morton.

PITTSBURG, Nov. 5.—J. E. Emerson, the extensive saw manufacturer of Beaver Falls, Pa., and well known as a greenbacker Prohitionist has now declared for Harrison and Morton on the protection issue.

CONDENSED DESPATCHES.

The Welland canal is to be kept open on Sundays for the rest of the season.

The Lowville Mineral Spring House, in Lewis county, owned by the Hon. John O'Donnell, Railroad Commissioner, was burned yesterday afternoon. Loss $12,500; insurance about $12,000. The fire was set by two incendiaries, who escaped. The hotel was unoccupied at the time.

In the wrestling match at Cincinnati between Tom Cannon and Jack Wannup, the English champion in the second and third bouts Cannon won in three and four minutes respectively. Waup took the first bout in seven minutes.

FIDELITY AND CASUALTY CO.
OF NEW YORK.
Nos. 214 and 216 Broadway, New York.

OFFICERS:—*WILLIAM M. RICHARDS, President. GEORGE F. SEWARD, Vice President. ROBERT J. HILLAS, Secretary.*

CAPITAL, $250,000 00. ASSETS, $650,000 00.

Issues **Surety Bonds** guaranteeing the fidelity of persons in position of trust—such as Employees of Railroads, Banks, etc., also Administrators, Guardians, etc. Issues **Accident Policies**, containing all modern features. Also **Plate Glass and Steam Boiler Policies** on approved forms.
JOS. T. VAIL, Ag't, PLAINFIELD, N. J. 6-1

ROYAL

BAKING
POWDER
Absolutely Pure.

This powder never varies. A marvel of purity, strength and wholesomeness. More economical than the ordinary kinds, and cannot be sold in competition with the multitude of tow test, short weight alum or phosphate powders. *Sold only in cans.* ROYAL BAKING POWDER CO., 106 Wall St., N. Y.

Hotels.

CHAS. SMITH'S
Sample and Lunch Rooms,
2 & 4 West Front St., and 1 Somerset St.
Culmbacher, Milwaukee,
and Krueger's Extra
Lager on Draught. 8-6-tf

CITY HOTEL,
J. E. BEERBOWER, Proprietor.
PARK AVENUE, Cor. 2d St.,
PLAINFIELD, N. J.
First-Class Family Hotel for Permanent and Transient Guests.
Billiards. Stables Attached. Heated by Steam. 7-30-y1

E. P. THORN,
No. 17 Park Avenue,
—Wholesale and Retail Dealer in—
Wines, Liquors, Ales, Beers, &c.
IMPORTED AND DOMESTIC SEGARS.
Goods delivered to any part of the city free of charge. my10

FORCE'S HOTEL,
NORTH AVE., NEAR R. R. DEPOT.
PLAINFIELD, N. J.
JAMES H. FORCE..................Proprietor.
A FIRST-CLASS FAMILY HOTEL.
Transient Guests taken at Reasonable Rates.

Laings Hotel,
J. B. MILLER & Bro.,
Proprietors.
FRONT ST., opposite MADISON AVE.,
PLAINFIELD, N. J.
A First-Class Family Resort. my10-tf

Caspar's Hotel,
No. 24 and 26 EAST FRONT ST.,
PLAINFIELD N. J.
Nicely urnished rooms, with or without board.
Weekly boarders, $5 and upwards—according to location of room.
Table board and accommodation for transient guests. Dinner from 12 to 2; otherwise to order.
FRED. CASPAR, Proprietor. 4-16-y

EUGENE HOERSTER,
Wholesale and Retail Dealer in
C. Trefz' Lager Beer, Jos. Schlitz's Milwaukee Beer.
ALE AND PORTER at *LOWEST PRICES.*
225 Grove Street, cor. Green Brook Road.
P. O. BOX 1,169.
Bottling for FAMILY USE, a SPECIALTY. 8-4-

THE REASON
J. P. Laire & Co.
SELLS
Parlor Stoves the Cheapest,
Is because they carry the LARGEST STOCK.
Horse Blankets and Robes, Cheap. 10my1

PETER W. McDONOUGH,
Horseshoer
AND
Farrier,
NO. 66 PARK AVE., PLAINFIELD, N. J.
Special attention given to the SHOEING of CUTTING, FORGING and LAME HORSES. 3-1-tf

Central Railroad of New Jersey

Station in New York—Foot of Liberty Street.

Time Table in Effect, July 1, 1888.

PLAINFIELD AND NEW YORK.

Leave Plainfield 3.27, 5.43, 6.29, 6.59, 7.28, 7.30, 7.58, 8.00, 8.19, 8.33, 8.40, 9.52, 10.37, 11.08, 11.42 a. m., 12.21, 1.21, 2.25, 2.57, 3.51, 5.25, 5.32, 6.05, 6.32, 6.55, 7.13, 8.48, 9.18, 11.23, p. m. Sunday—3.27, 8.01, 8.57, 10.33, 11.32 a. m., 1.27, 3.30, 5.16, 7.28, 7.38, 9.28 p. m.

Leave New York from foot of Liberty Street, 4.00, 5.45, 7.00, 8.00, 9.00, 10.15, 11.00 a. m., 1.00, 1.30, 2.30, 3.30, 3.45, 4.00, 4.30, 5.00, 5.15, 5.30, 5.45, 6.00, 6.30, 7.00, 7.30, 8.00, 8.30, 9.30, 11.30, 12.00 p. m. Sunday—5.30, 8.45, 9.00, a. m., 12.00 m., 1.30, 4.00, 5.30, 6.30, 9.30, 12.00, p. m.

PLAINFIELD AND NEWARK.

Leave Plainfield 5.43, 6.29, 6.59, 7.28, 8.00, 8.40, 9.52, 10.37, 11.08, 11.42, a. m., 12.21, 1.21, 2.25, 2.57, 3.51, 5.25, 6.05, 6.55, 7.13, 8.48, 9.18, 11.23, p. m. Sunday—8.57, 10.33, 11.32, a. m., 1.27, 3.30, 5.16, 7.28, 9.28, p. m.

Leave Newark—7.05, 8.35, 9.05, 10.35, 11.35, a. m., 1.05, 1.35, 2.40, 3.40, 4.00, 4.35, 5.05, 5.35, 5.54, 6.20, 7.10, 7.35, 8.20, 9.45, 11.15 p. m. Sunday—8.50, a. m., 12.20, 1.45, 4.35, 5.35, 9.35, p. m.

Passengers for Newark change cars at Elizabeth.

PLAINFIELD AND SOMERVILLE.

Leave Plainfield 5.12, 6.58, 8.05, 9.24, 10.18, 11:30, 11.48 a. m. 2.02, 3.45, 4.34, 5.17, 5.32, 6.02, 6.38, 6.55, 7.23, 8.08, 8.17, 9.45, 10.45, 12.42 p. m. Sunday—5.12, 10.18, a. m., 2.45, 5.24, 6.35, 10.45, p. m.

Leave Somerville 6.00, 6.30, 7.05, 7.35, 7.50, 8.35, 10.15, 11.15 a. m., 12.55, 2.00, 2.35, 5.00, 5.45, 6.47, 8.15, 9.40, 11.00, p. m. Sunday—8.30, 11.05 a. m., 1.00, 4.50, 7.00, 8.50, p. m.

PLAINFIELD AND EASTON.

Leave Plainfield 5.12, 6.58, 8.05, 9.24, a. m., 2.02, 4.34, 5.92, 5.17, 6.38, p. m. Sunday—5.12, a. m., 6.35, p. m.

Leave Easton 6.10, 8.57, a. m., 12.40, 4.35, 5.25, 7 p. m. Sundays—7.15, a. m., 7. p. m.

PLAINFIELD AND LAKE HOPATCONG.

Leave Plainfield 6 58, 9 24, a. m., 5.17 (through coach) p. m. Sundays—5.12 a. m.

WESTWARD CONNECTIONS.

LEAVE PLAINFIELD

5.12, a. m.—For Easton, Allentown, Reading, Harrisburg and Mauch Chunk. Sundays—5.12 a. m. for Easton.

6.58 a. m. For Easton, Bethlehem and Allentown.

8.05 a. m. For Flemington, Easton, Bangor and Mauch Chunk.

9.24, a. m.—For Flemington, High Bridge Branch, Easton, Allentown, Reading, Harrisburg, Mauch Chunk, Williamsport, Tamaqua Nanticoke, Upper Lehigh, Wilkesbarre, Scranton, &c.

2.02, p. m.—For Flemington, Easton, Allentown, Reading, Harrisburg, Mauch Chunk, &c.

4.34, p. m.—For Easton, Bangor, Mauch Chunk, Tamaqua, Shamokin, Drifton, Wilkesbarre, Scranton, &c.

5.02 and 5.17, p. m.—For Flemington, High Bridge Branch, Schooley's Mountain, Easton, Bethlehem and Allentown, Reading, Harrisburg, &c.

6.02, p. m.—For Flemington.

6.38, p. m.—For Easton, Allentown, Mauch Chunk, &c.

Long Branch, Ocean Grove, &c.

Leave Plainfield 3.27, 8.00, 11.08, a. m., 12.21, 3.51, 6.05, p. m. Sundays—(except Ocean Grove) 3.27, 8.57, a. m.

For Perth Amboy—3.27, 5.43, 8.00, 10.37, 11.08, a. m., 12.21, 3.51, 5.25, 6.05 p. m. Sunday—3.27 and 8.57 a. m.

For Matawan—3.27, 5.43, 8.00, 11.08, a. m., 12.33, 3.51, 5.25, 6.05 p. m. Sunday—3.27 and 8.57 a. m.

BOUND BROOK ROUTE.

Leave Plainfield for Philadelphia and Trenton, 5.12, 8.29, 9.45, 11.44, a. m., 2.16, 4.45*, 6.02*, 8.17, p. m., 1.15, night. Sunday—5.20, a. m., 6.24, p. m., 1.22, night.

RETURNING—LEAVE PHILADELPHIA

Ninth and Green streets, 7.30*, 8.30*, 9.30, 11.00, a. m., 1.15, 3.45, 5.15, 7.00, 12.00, p. m. Sunday—8.30, a. m., 5.30, 12.00, p. m.

From Third and Berks streets, 8.20*, 9.05, 10.30, a. m., 1.00, 3.30, 5.00, 6.00, 11.40 p. m. Sunday—8.20, a. m., 4.30, p. m.

Leave Trenton, Warren and Tucker streets, 1.25, 8.00*, 9.00*, 10.10, 11.35, a. m., 1.54, 4.25, 5.25, 7.40, p. m. Sunday—1.25, 9.18, 9.40, a. m., 5.15, p. m.

Plainfield passengers by trains marked* change cars at Bound Brook.

J. H. OLHAUSEN, Gen Sup't.
H. P. BALDWIN, Gen'l Pass. Agent

3,000 A YEAR.

The Subscription List of THE PRESS is Steadily Increasing at the Rate of 250 a Month—Mostly Former Readers of Another Paper.

THE DAILY PRESS.

THEREFORE

An Advertisement in THE PRESS Alone Will Reach All the Newspaper-Readers in the City, and Without Paying a Double Price for It.

ESTABLISHED May 10, 1887. PLAINFIELD, N. J., WEDNESDAY, NOVEMBER 7, 1888. PRICE, TWO CENTS.

DO YOU KNOW

THAT A COMPARISON WITH THE PRICES OF OTHER HOUSES WILL CONVINCINGLY DEMONSTRATE THAT WE ARE QUOTING THE LOWEST FIGURES IN PLAINFIELD. WE HAVE OPENED ANOTHER CASE OF THOSE LADIES' 40c VESTS; THEY ARE WORTH 60c. LADIES' ALL WOOL RED FLANNEL VESTS, 60c. GENTS' ALL WOOL RED FLANNEL VESTS, 65c. LADIES' 5-BUTTON STITCHED BACK KIDS, 65c. ALL-WOOL RED SHAKER FLANNEL, 25c. BEST PRINTS, 5c; LANCASTER GINGHAMS, 7c; LADIES' CASHMERE GLOVES, BLACK AND COLORED, 25c., WORTH 35c; 6-4 ALL WOOL LADIES' CLOTH, 50c., CHEAP AT 75c; 45IN CHECKED SUITING, 25c., WORTH 35c; 40IN BLACK AND COLORED HENRIETTA CLOTH, 65c. 11-4 GRAY WOOL BLANKETS, $1.75 PER PAIR; WHITE BLANKETS $1.00 PER PAIR UP. WE ARE SHOWING AN ENTIRE NEW LINE OF THE LATEST STYLES IN FALL JACKETS. WE HAVE JUST RECEIVED THE FINEST LINE OF HALL AND PARLOR LAMPS EVER SHOWN IN PLAINFIELD; AND FOR THE COMING WEEK WE WILL OFFER SPECIAL INDUCEMENTS. COME IN ANY EVENING AND SEE HOW THEY BURN; AND WHILE IN OUR CROCKERY AND GLASSWARE DEPT. LOOK AROUND AT THE MANY NEW AND USEFUL ARTICLES THAT DON'T COST MUCH AND ARE HANDY TO HAVE. *VAN EMBURGH & WHITE.*

IT BEATS ALL!

OUR $3.00 Men's Calf Whole Cut Shoe we will guarantee superior in EVERY WAY to any of the advertised shoes of the same price. They are made of the best quality of Tannery Calf, and are perfectly smooth inside, sewed with the combination stitch, and can be re-sewed when half-soled.

DOANE & VAN ARSDALE,

22 WEST FRONT ST. [THE ONE-PRICE BOOT AND SHOE HOUSE.]

-$3.00-

Buys the Best Pair of

MEN'S CALF LACE SHOES!

This Side of New York.

FRANK W. VERMEULE,

[Successor to D. F. Randolph,] 12 West Front Street. 11-5-w

FREE TRADE!

SELF FEEDER HEATER for $24.00. *CYLINDER STOVES,* $4 00 *to* $9.75.

HANGING AND HALL LAMPS $2.25 *to* $10,00.

BAILEY SMOOTH PLANES, $1.35.

TOOLS AND HARDWARE VERY CHEAP

TELEPHONE, 126. **J. C. PIERSON, Jr., 42 W. Front Street.** 8-20-tf

MILLS BILL.

Those who are familiar with the terms of the *MILLS BILL*, would think we already had

FREE WOOL,

If they would just examine the extremely Low Prices we are quoting on

WOOLLEN BLANKETS, FLANNELS, CLOTHS, CASSIMERES, WOOL DRESS GOODS. CARDIGAN JACKETS, LADIES', GENTS' AND CHILDREN'S UNDERWEAR, &c.

In DRESS GOODS we take the Lead!

Here are a few specials:

Fancy Stripe Dress Goods, 8c.
Assorted Plaid, 10c.
All-Wool, double width, Ladies' cloth, 39c.
" " " Tricot " 49c.
English Cashmeres, (36 inches wide,) 25c.
36-inch Tricot cloth, 25c., and a great variety of Plaid, Stripe and Plain Ladies' Cloths, at Lowest Prices.

We have just received a large shipment of

Ladies' and Children's Cloaks

From our New York manufactory, which we will retain a short time on memorandum. If you wish to select a good cloak, at a very low price, now is the time.

FREE!

A handsome placque to every purchaser of $1.00 worth of goods, just to help on the

TRADE.

I. H. BOEHM,

7 West Front St. 6-25-tf

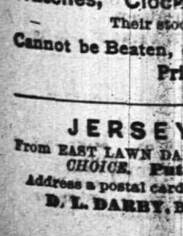

JOSEPH SATTELS,

PIANO MAKER,

MASON & HAMLIN Pianos. Patent Stringer, Repeating Action. BEST MADE.

Mason & Hamlin

Organs. Lowest Prices. Easiest Terms. NEW UPRIGHTS to rent. CONCERT TUNING A SPECIALTY.

23 EAST FRONT STREET,

[Allen's Stationery Store.] 7-3-y

KEEP WARM.

We have fine line of

STOVES,

Which we are selling CHEAP, with a full line of *HARDWARE, TOOLS, and HOUSE FURNISHING GOODS.*

N. H. & J. J. HEIDELOFF,

No. 13 Somerset Street,

PLAINFIELD, N. J.

6-13tf

DON'T FAIL TO CALL

AT

DICKINSON & CLAWSON'S

JEWELERS, 13 Park Avenue,

To select your

Watches, Clocks and Jewelry

Their stock of Goods

Cannot be Beaten, either in Quality or Price.

12-21-tf

JERSEY MILK,

From EAST LAWN DAIRY, is the *PEOPLES CHOICE.* Put up in Bottles.

Address a postal card to

D. L. DARBY, Box 494, Plainfield. 5-13-y

MUSIC HALL

-Furniture Store.-

PARLOR,
SITTING-ROOM,
DINING-ROOM,
BED-ROOM,
KITCHEN,
&c., &c,

FURNITURE.

REPAIRING AND UPHOLSTERING.

POWLISON & JONES,

34 W. FRONT ST.,

PLAINFIELD, NEW JERSEY.

3-30-y

Democrats,

Labor Prohibitionists,

Republicans,

Unite in Buying WALL PAPER at the Plainfield Wall Paper Warehouse. Largest Stock, Choicest Colorings, Price to suit.

COR. PARK & NORTH AVES., [2D FLOOR.]

EDWARD LOVE, Proprietor.

2-28-tf

ENJOY YOUR BREAKFAST

By drinking "O. K." brand Old Gov. Java Coffee, sold at 30 cents per pound, only by

Estelle & Taylor,

GROCERS,

And Dealers in Table Specialties,

79 Broadway, Corner Fifth Street. 7-24m3

Parlor Stoves,

Ranges, Furnaces,

Plumbing and Tinning.

A. M. GRIFFEN,

13 East Front Street.

TELEPHONE CALL 6.

HARRISON THE MAN

REPUBLICANS WILL AGAIN ASSUME CHARGE.

STATES STILL IN DOUBT.

BUT ENOUGH ALREADY CERTAIN TO ASSURE THE ELECTION.

NEW YORK IS REPUBLICAN.

INDIANA AND CONNECTICUT LIKELY REPUBLICAN; NEW JERSEY IS DEMOCRATIC.

Returns Slowly Coming In—Michigan Republican Without a Doubt—Hill Elected Governor of New York—Congressmen Equally Divided; the Assembly Largely Republican—The 51st Congress Will Be Composed of 170 Democrats, 153 Republicans and 2 Members of the Labor Party—Luce, Republican Governor of Michigan, Elected—Some Doubt as to Governor of Illinois, Republicans in the Lead.

BENJAMIN HARRISON.

NEW YORK, Nov. 7.—Benjamin Harrison is likely elected President of the United States. This State has, from all appearances, gone Republican. About one-third of the districts outside of New York and Kings County gives a Republican gain of 8,000 over the vote of 1884. Figuring on this basis the Republicans will have a gain of 24,000 in the State outside of the two counties above named. In New York Cleveland's plurality is 57,000; and in Kings County 12,468. In 1884 Cleveland's plurality was 43,064 and 15,729 in the two cities respectively. This shows a Democratic gain of 10,675. These figures give a Republican plurality in the State of 14,000.

Hill (Dem.), Governor elected. He runs far ahead of the National ticket all over the State.

The entire Tammany city and county ticket is elected by a large plurality. The County Democracy runs about even with the Republicans.

Erie County, Cleveland's former home, gives Harrison a gain of 800 over 1884.

Albany City gives Cleveland 2,941 plurality, a Democratic gain of 1,543; Hill's plurality is 3,720.

The Congressional elections are very close. The Democrats have likely gained one making them evenly divided—16 Democrats and 16 Republicans. Democrats were elected in the 1, 2, 4, 5, 6, 7, 8, 9, 10, 11, 12, 13, 14, 15, 19 and 33 districts.

The Assembly will be largely Republican. So far as can be learned 77 Republicans have been elected against 51 Democrats.

The entire Republican ticket is elected in Lewis County.

Genesee County have elected their county ticket by majorities ranging from 900 to 1,250.

Rensselaer County ticket elected by about 1,000 majority.

LEVI P. MORTON.

The 51st Congress.

NEW YORK, Nov. 7.—Latest returns received this morning indicate that the 51st Congress will be composed of 170 Democrats, 157 Republicans and two members of the Labor party.

NEW JERSEY

TRENTON, Nov. 7.—The Democrats in Monmouth County have elected three Assemblymen and the Congressman; a gain of one Assemblyman. Camden County goes Republican by about 2,500. Cleveland carries Hudson by 5,000 and Somerset by about 2,000, a Republican gain of about 100. The Second District elects Republican Congressman. Cleveland's plurality in Sussex County will be about 1,100. Salem and Gloucester County are Republican. Geissenheimer (Dem.) elected in the Third Congressional district. Adrian (Dem.) elected State Senator, as is also Leaming (Rep.). The Republicans say that the State will be very close. The Democrats claim it by 5,000. Full returns will not be in until late this morning.

CONNECTICUT.

HARTFORD, Nov. 7.—Cleveland's plurality in this city is 331, showing a falling off of 295 votes as compared with four years ago. The Legislature is Republican. Republicans gain on the Presidential vote. The Republicans elect Simonds (Rep.) in the First Congressional district over Vance, Russell, [Rep.) in the Third, and probably Miles (Rep.) in the Fourth district. Harrison has probably carried the State by about 3,000.

One hundred and thirty-five towns including New Haven, Hartford, Bridgeport, Waterbury, Meriden, New Britain, New London and Norwich give Harrison a gain of 785.

PENNSYLVANIA

PHILADELPHIA, Nov. 7.—The heaviest vote ever thrown in Pennsylvania was polled. There are heavy Republican gains all over the State as compared with 1884. Chairman Cooper claims that Harrison will have more than Blaine had. The present delegation in Congress from Pennsylvania is composed of twenty Republicans and eight Democrats. Under the new apportionment of the last Legislature the districts were almost entirely changed, and the election for Congressmen was the first under this new apportionment. Returns thus far received show the election of the following Congressmen: First District, Henry H. Bingham (Rep); Second District, Charles O'Neill (Rep); Third District, Samuel J. Randall (Dem); Fourth District, William D. Kelly (Rep); Fifth District A. C. Harmer (Rep); Sixth District, Smedley Darlington (Rep); Eighth District, Wm. Mutchler (Dem) Ninth District, D. B. Brunner (Dem); Tenth District, Mariott Brosius (Rep); Fourteenth District, J. W. Rife (Rep); Fifteenth District, M. B. Wright (Rep); Seventeeth District, Chas. R. Buckiaw (Dem); Nineteenth District, Levi Maish (Dem); Twenty-third District, Thos. M. Bayne (Rep).

VERMONT

MONTPELIER, Nov 7.—If the same ratio is preserved in the towns to be heard from as at present received the Republican majority in the State will exceed 28,000. The Republican majority in the towns heard from is 17,664, against 12,243 in 1884. The Butler vote has entirely disappeared. The gains and losses of the respective parties remain relatively about the same.

KENTUCKY

LOUISVILLE, Nov. 7. — The Democrats have almost certainly gained one Congressman in this State, and will return only two Republicans. The Third and Ninth Districts have been redeemed from the Republicans, but the Tenth and Eleventh will probably be lost. In Louisville Congressman Caruth has largely increased his majority. Cleveland is receiving a large vote. His majority will not fall under 40,000 in the State. The vote in Covington, Ky., shows a heavier majority for John C. Carlisle than he has ever had there. His election is claimed as secure.

ARKANSAS

LITTLE ROCK, Ark. Nov. 7.—The State goes for Cleveland, but indications point to the election of Clayton Powell, Republican for Congress in the Second District.

TEXAS

FORT WORTH, Nov. 7.—The non-partisan Union Labor State ticket did not poll as heavy a vote as was expected, and the Democratic opposition in the Mills and Sayres districts is not so confident. Sayres is without doubt elected. Mr. Mills's district is doubtful, but his majority will be about 700. The National and State Democratic tickets will be elected. There is no doubt as to the results in all the other Texas districts. The present incumbents, all Democrats, being returned.

IOWA

DES MOINES, Nov. 7.—The Republican State and electoral tickets are elected in Iowa by something like 20,000 plurality. The following Congressmen are elected in Iowa beyond doubt: Second district, Walter J. Hayes (Dem.), by about 7,000 majority. Third district, David B. Henderson (Rep.), 1,500 majority. Fourth, J. K. Sweeney (Rep.), 1,000 majority. Fifth, David Kerr (Rep.), 1,200 majority. Seventh, Edwin H. Conger (Rep.), 1,000 majority. Ninth, Jonathan P. Dolliver (Rep.), 4,300 majority. Eleventh, Isaac R. Struble (Rep.), 4,500 majority.

CALIFORNIA

SAN FRANCISCO, Nov. 7.—Returns from this State show that California will give Harrison 22,000 plurality and will elect a full quota of Republican Congressmen.

SAN FRANCISCO, Nov. 7.—Fifty-four precincts outside of this city give Harrison 1,774, Cleveland 1,727.

INDIANA

INDIANAPOLIS, Nov. 7.—Returns indicate a Republican gain in every county except one. Gen. Harrison is receiving the the returns in his library surrounded only by his family, Gen. Miller his law partner, and a few intimate friends. He is being deluged with despatches. O'Neal, Dem., in Second Congressional district probably defeated by re-election of Bracken, Rep. The other Congressmen are elected as follows: John F. Andrew, Dem., Joseph H. Walker, Rep., and N. P. Banks, Rep.

It will take an average gain of 4 to each of the 1773 precincts to carry the State for Harrison.

LATER—From the official returns so far received supplemented by advices, the deductions are that the State is in doubt. The localities so far heard from are Republicans strongholds. The Republican plurality, if any, will be small. It will be at least noon before any reliable estimate of the actual result can be made.

KANSAS

TOPEKA, Nov. 7.—The vote in this state will require twenty-four hours to count. Both parties polled about their usual vote. The Prohibition vote is not increased. The Union Labor vote runs up to the estimate.

TENNESSEE

NASHVILLE, Tenn., Nov. 7.—The result of the election here is doubtful; the chances favor the Democratic Congressman. This city gives Cleveland 715, Harrison 3,280 a Democratic gain of 500.

FLORIDA

JACKSONVILLE, Nov. 7.—The vote in the State has been very heavy. Fleming is undoubtedly elected Governor. The second Congressional district is very close.

ALABAMA

MONTGOMERY, Ala., Nov. 7.—The indications are that the State has given the Democrats a majority of 40,000. All the Democratic nominees for Congress have been elected. Clarke in the First, Herbert in the Second, Oates in the Third, Turpin in the Fourth, Cobb in the Fifth, Bankhead in the Sixth, Farley in the Seventh, and Wheeler in the Eighth.

MONTGOMERY, Ala., Nov. 7.—Information has been received of a threatened riot at Furman, Wilcox County, in this State, growing out of the arrest by a white officer of intimidators at the polls. The negroes attacked him and he had to shoot his way out of the crowd. Two men were killed outright and several others were wounded. Much excitement prevails. Serious trouble is anticipated and the Governor has been notified of the threatened outbreak.

DELAWARE

WILMINGTON, Nov. 7.—No definite returns can be had as yet; it has, however, gone Democratic by a reduced majority.

GEORGIA

ATLANTA, Nov. 7.—Cleveland's majority in this State will be about 35,000. Solid Democratic Congressional delegation elected.

OHIO

CINCINNATI, Nov. 7.—In Hamilton County the Democrats made slight gains, but they were offset by the tremendous gains made by the Republicans in the interior. The Republican majority will be at least 50,000.

COLUMBUS, Nov. 7.—Judge Thurman was driven to Precinct A of the Sixteenth Ward early yesterday and voted there. For Congress—In the First, Second and Seventh Districts Caldwell, Butterworth and Morey, all Republicans, were re-elected. Republicans also elected minor State officers and ten Congressmen.

VIRGINIA

RICHMOND, Nov. 7.—The city gives about 1,600 majority for the Democrats. George E. Bowden, Republican, is re-elected to Congress by a large majority.

HARRISONBURG, Va., Nov. 7.—Sixteen out of twenty four precincts show a net Republican gain of 239 over 1884. The indications are that the county will give Roller (Rep.), 550 over O'Farrell (Dem.); Harrison over Cleveland, 250. Cleveland carried the county in 1884 by one majority.

MASSACHUSETTS

BOSTON, Nov. 7.—All Republican Congressmen are elected except two—a gain of one. This city gives a Democratic majority of 10,000. Ames, (Rep.), re-elected Governor by a vote of 26,155. Harrison will probably have 30,000 majority.

MINNESOTA

ST. PAUL, Nov. 7.—Harrison has unquestionably carried the State. The vote for Governor will be close, but indications point to the election of Merriam, Republican.

MAINE

AUGUSTA, Me., Nov. 7.—The plurality for Harrison will go ahead of that given for Burleigh in September. The plurality for Harrison will be between 23,000 and 24,000, exceeding by 4,000 that given Blaine. Mr. Blaine arrived early in the afternoon and voted on his way home.

NORTH CAROLINA

WILMINGTON, Nov. 7.—The returns show a small Democratic gain over the vote of 1884, when the Democrats carried the State by over 18,000. Returns from ninety-three townships to date give a Democratic gain of 1,236. Returns come in slowly.

OREGON

OREGON, Nov. 7.—Estimates on returns from nearly all parts of the State give Harrison a majority of about 4,000. No state ticket was elected this year. Blaine's majority in 1884 was 2,256.

MARYLAND

BALTIMORE, Nov. 7.—Cleveland will without doubt have 10,000 majority in the State. The Democrats have also carried their congressional nominations.

LOUISIANA

NEW ORLEANS, Nov. 7.—The regular Democratic majority will be given for Cleveland. The State nominations are still uncertain.

NEBRASKA

OMAHA, Neb., Nov. 7.—Harrison's plurality will be about 25,000. The entire Republican State ticket is elected.

WISCONSIN

MILWAUKEE, Nov. 7.—In fifteen precincts first counted the Democrats gained 41, but the Republicans are still claiming the State by a large majority.

MISSOURI

ST. LOUIS, Nov. 7.—The State poll shows a very heavy vote with honors about even as regards presidential candidates. Indications are that D. R. Francis, for Governor, will run behind the ticket and that the entire local Democratic ticket will be beaten, by majorities ranging from 3,000 to 4,000. The returns seem to foreshadow the defeat of O'Neill (Dem.) for Congress in the Eighth District by Niedringhaus, (Rep.) Castleman, (Dem.) is defeated for Congress in the Ninth District by Nathan Frank who contested Glover's seat in the Forty-ninth Congress.

Ninty-seven precincts and towns and one county outside of St. Louis give Harrison 15,172, Cleveland 15,605. The same precincts in 1884 gave Blaine 15,512, Cleveland 13, 915.

MICHIGAN

DETROIT, Nov. 7.—The state has gone Republican without doubt, electing Luce Governor. At the present rates as received, Harrison will receive over 30,000 in the State. The State officers, Legislature and Congressmen are elected by the Republicans.

NEW HAMPSHIRE

CONCORD, Nov. 7.—The vote in this State was very large, but owing to the extensive cutting indulged in the State ticket is still uncertain. The indications are that Harrison has carried the State by a majority of about 2,600. The Republicans have undoubtedly carried both Congressional districts. Goodell (Rep.,) is elected Governor. The Republicans have also secured control of the Legislature.

NEVADA

CARSON, Nov. 7.—Returns from nearly all the districts in the State show that Harrison has carried it by from 1,000 to 1,500. The entire Republican ticket is elected. This State elected a Supreme Judge, four Regents of the State University, Legislature and one Congressman, and voted upon four proposed amendments to the State Constitution and also upon the question of holding a convention to frame a new constitution. One of the proposed amendments disfranchises polygamists.

COLORADO

DENVER, Nov. 7.—An estimate of the result shows heavy Republican losses throughout the State as compared with four years ago, while at the same time they claim 10,000 for Harrison. The Democrats claim the election of Thomas Patterson for Governor.

RHODE ISLAND

PROVIDENCE, Nov. 7.—The State complete gives Harrison 21,963; Cleveland 17,496; Fisk 1,236. Goodwin (Rep.) elected Mayor of Pawtucket. Woonsocket voted to accept its charter and become a city.

ILLINOIS

CHICAGO, Nov. 7.—The returns from the country go to show that Palmer has been elected Governor, and that Cleveland is giving Harrison a close race. The Congress delegation will probably be composed of nine Democrats and eleven Republicans, a gain of three Democrats. John Baker, who beat Morrison two years ago, has been defeated by Forman, and Worthington it is thought has been beaten.

LATER—Two hundred and eighty-six precincts outside of Cook County show a net Republican gain in Illinois of 2,383. If maintained throughout the State Harrison plurality will be about 25,000. Palmer, (Dem.) for Governor shows large gains but present figures indicate the election of Fifer, (Rep.), by about 5,000 to 8,000 plurality.

WEST VIRGINIA

WHEELING, W. Va., Nov. 7.—The Chairmen of both the State Committees claim the State. The vote of this city will not be counted before 12 m. to-day. The result in the State will probably not be known before Thursday.

SOUTH CAROLINA

CHARLESTON, S. C., Nov. 7.—The State has gone Democratic by its usual majority. The Congressional delegation is unchanged.

Harrison's Assistant Assaulted.

INDIANAPOLIS, Nov. 7.—Will C. David, a well-known and popular young Republican and assistant to Alexander, private secretary to Gen. Harrison, was attacked by an unknown man in Circle Square early this morning and his skull was crushed. He was taken to the hospital in a dying condition. His assailant escaped.

CHINAMEN RAID A DIVE.

A Gang of Highbinders Attack a Disreputable House—Blackmail the Cause.

SAN FRANCISCO, Cal., Nov. 7.—A desperate attempt to rob the proprietor of a disreputable dive was made in this city by a gang of Chinese highbinders.

The highbinders were admitted to the house by a confederate, who slept in the place.

The highbinders' leader, named Chin, threw red pepper into the eyes of one of the women inmates, beat the wife of the proprietor over the head with an iron bar and badly wounded the proprietor.

Wong Too, another of the highbinders, who was left on guard at the rear door to prevent the escape of the inmates, tried to shoot Wong Gong, who appeared at the window ready to jump. Goug procured a rifle and shot the highbinder twice inflicting wounds from which he died in a few minutes.

The police arrested all the parties. The attack grew out of the failure of the dive keepers to pay blackmail to the highbinders.

THE YELLOW FEVER.

Twenty-six New Cases in Jacksonville—At Other Places.

JACKSONVILLE, Fla., Nov. 7.—New cases of yellow fever, 26; ten white. Deaths, 1; Howard E. Smith. Total number of cases, 4,342; total deaths, 367.

WASHINGTON, Nov. 7.—Assistant Surgeon Martin reports to the Marine Hospital service from Gainesville, Fla., that since the last report there have been six new cases of yellow fever, two colored and four white; sixteen colored and seven white patients under treatment.

LAKOTA LOSES $10,000.

And Mourns the Loss of its Register of Deeds, Who Has Decamped.

LAKOTA, Dak., Nov. 7.—William Parker, the Register of Deeds of Nelson County, has shaken the dust of this village from his feet and is reported as luxuriating in Winnipeg. The County mourns his departure to the extent of $10,000. He mortgaged his property three and four deep, and by not indexing the mortgages in his office was able to carry the load.

Chinese Sailors in Foreign Ports.

WASHINGTON, Nov. 7.—Acting Secretary Thompson, of the Treasury, in a letter to the Secretary of State, inclosing an inquiry from the United States Consul at Havre, about the return to the United States of Chinese sailors shipped from this country on American vessels bound to foreign ports, expresses the opinion that, inasmuch as the seamen referred to, having landed at Havre, and been paid off, are no longer in any sense within the jurisdiction and under the control of the United States, and must be considered as having departed from the United States.

THE DAILY PRESS

IS AN EVENING EDITION OF THE WEEKLY CONSTITUTIONALIST AND IS ISSUED EVERY DAY —EXCEPTING SUNDAYS AND HOLIDAYS—AT FIVE O'CLOCK IN THE AFTERNOON; SENT THROUGH THE POST OFFICE AT $5.00 A YEAR, OR DELIVERED BY CARRIER AT 10 CENTS A WEEK. SINGLE COPIES 2 CENTS.

IT IS DEVOTED, LOCALLY, TO THE INTERESTS OF THE CITY OF PLAINFIELD, ITS SUBURBS AND ITS NEIGHBORING TOWNS; AND, POLITICALLY, TO THE ADVANCEMENT OF THE PRINCIPLES OF THE DEMOCRATIC PARTY—"THE GREATEST GOOD TO THE GREATEST NUMBER."

CORRESPONDENCE SOLICITED ON ALL MATTERS OF PUBLIC CONCERN, BUT PUBLISHED ONLY WHEN ACCOMPANIED BY THE NAME OF THE WRITER, IN CONFIDENCE, AS ENDORSING THE TRUTH AND HONEST INTENT OF THE COMMUNICATION.

ADVERTISING RATES MADE KNOWN ON APPLICATION AT THIS OFFICE. NOTES OF CHURCH ENTERTAINMENTS, FAIRS, SOCIABLES, LECTURES, CARDS OF THANKS, LODGE RESOLUTIONS, ETC., INSERTED FREE.

W. L. AND A. L. FORCE, - PUBLISHERS AND PROPRIETORS.

S. A. DEMAREST, - - MANAGING EDITOR.

WHAT THE RESULT BETOKENS.

The country is safe no matter who is elected; but if Benjamin Harrison is the choice of the people against Grover Cleveland and the tariff reform principles he advocates, then the public school system of this country, its colleges, the C. L. S. C., and other schemes of education, are failures.

BY THE WAY.

—Oh! for a Y. M. C. A. building.

—The first of the Venino concerts will be given at Seminary Hall, to-morrow evening.

—Neil Burgess drew a fair sized audience at Music Hall, last evening. The returns of the election, read from the stage, elected by about a million.

—The Republicans scored a victory by re-electing Assemblyman Ulrich, and with fifes and drums they marched the streets until three o'clock this morning, jubilating over the result,

—One of the prominent figures in town yesterday was Mr. Aaron Allen, a venerable gentleman, residing North Plainfield, who sported a silk tile of ancient design, it having been made in 1828.

—The police had their hands full yesterday, quelling disturbances, and stopping political arguments. On several occasions serious trouble was only averted by the prompt arrival of the police.

—The members of the Peniston Guards of this city who attended the great parade in New York on Saturday evening, report that they were hospitably entertained at the Murray Hill Hotel in New York.

—A vast amount of money has changed hands on the result of the National contest. At the Fourth Ward polls, yesterday afternoon, one gentleman offered to bet $1,000 straight on Cleveland, and there were no takers.

—A man named Uhrahan from North Plainfield dragged another man, a dwarf by size, from a buggy, at the corner of Front street and Park avenue, about midnight, last evening, and would have given him an unmerciful beating, had not the crowd interfered.

—One of a foot ball team, young men from this city, who were practicing on the Crescent's grounds, yesterday afternoon, was knocked down and painfully injured. He was carried from the field in an unconscious state, and a physician finally restored him to consciousness.

—Never before has an election caused such excitement in this city, as that of yesterday. All day long crowds stood on the curbs and on the street corners cheering themselves hoarse, and late last evening the excitement was yet at its height.

—Mr. C. F. Bagley, of Auburndale, Mass., has been in this city with the purpose in view of the organization of a New Jersey amateur base ball league, for next season, to include clubs of Plainfield, Paterson, Elizabeth, Rahway, New Brunswick, Trenton, Burlington and Camden.

—The Fry Concert company, of Boston, Mass., assisted by Prof. Wentworth, the elocutionist, will give an entertainment in the M. E. church, to-morrow evening. The proceeds will be devoted towards the contribution of one of the Sunday School classes to the building fund of Vincent chapel.

—The remains of the late James Quinn, who was killed by falling from a train at Grant avenue, while on the way to the Democratic parade in New York on Saturday evening, were removed to Philadelphia yesterday on the noon train. Friends of the deceased conferred with County Physician Westcott on Monday, and obtained from him a burial permit.

—About eighteen of the most intimate friends and associates of Miss Minnie Force, tendered her an agreeable surprise at her residence on North avenue, Monday evening, the occasion being her birthday celebration. The evening was most pleasantly and profitably spent by indulging in games and other social amusements. An elegant supper was a feature of the festivities.

We Did Our Duty.

The latest returns as we go to press, show the election of Jacob Geissenhainer as Congressman from this disrrict, and the re-election of Assemblyman Ulrich. New Jersey gives President Cleveland a plurality.

THE ELECTION.

THE RESULT IN THIS CITY AND VICINITY.

Out of a Total Registration of 2,383 Names, 2,219 Persons Cast Their Ballots—Scenes and Incidents of Election Days.

Election day has come and gone, and while the great political strife has not yet quite ended, the country will soon settle down to its routine work, business will boom, and the ordinary transaction of affairs will prevail.

In this city the election was perhaps the most exciting ever witnessed. Even women peddled election tickets on the streets, much to the disgust of many persons. Out of a total registration of 2,383 names, 2, 219 votes were cast in the several wards.

At the polls many amusing incidents occurred. For instance at the Fourth Ward polls, one man, whom it is alleged has voted on former occasion, was challenged, and was obliged to go to Elizabeth and get "papers" before he could cast his ballot. In the Third Ward Evan Jones and others had their votes challenged, while in the Fourth Ward some of the oldest residents were challenged. Politicians in both parties had carriages running all day, to carry the aged and infirm to the polls. The special bulletins in front of THE PRESS office attracted thousands of curious persons.

PLAINFIELD.

FIRST WARD.

Republican tickets,	288		
Democratic "	227		
Prohibition "	9		
Whole No. of votes,	524		
" " registered,	561		
Republican electors,		288	62
Democratic "		226	
Prohibition "		9	
For Congress:			
John Kean, Jr., R.		287	60
Jacob Geissenhainer, D.		227	
Noel R. Park, P.		9	
For Assembly:			
John Ulrich, R.		291	70
Wm. H. Johnson, D.		221	
H. G. Adams, P.		9	
For Coroner:			
Chas. B. Holmes, R.		283	58
A. Q. Donovan, D.		225	

SECOND WARD.

Republican tickets,	318		
Democratic "	195		
Prohibition "	14		
Whole No. of votes,	527		
" " registered,	573		
Republican electors,		318	123
Democratic "		195	
Prohibition "		14	
For Congress:			
John Kean, Jr., R.		319	122
Jacob Geissenhainer, D.		197	
Noel R. Park, P.		11	
For Assembly:			
John Ulrich, R.		344	173
Wm. H. Johnson, D.		171	
H. G. Adams, P.		10	
For Coroner:			
Chas. B. Holmes, R.		321	133
A. Q. Donovan, D.		188	

THIRD WARD.

			Pluralities.
Republican tickets,	280		
Democratic "	146		
Prohibition "	18		
Whole No. of votes,	444		
" " registered,	470		
Republican electors,		280	134
Democratic "		146	
Prohibition "		18	
For Congress:			
John Kean, Jr., R.		281	135
Jacob Geissenhainer, D.		146	
Noel R. Park, P.		17	
For Assembly:			
John Ulrich, R.		299	170
W. H. Johnson, D.		129	
H. G. Adams, P.		16	
For Coroner:			
Chas. B. Holmes, R.		281	138
A. Q. Donovan, D.		143	

FOURTH WARD.

Republican tickets,	357		
Democratic "	350		
Prohibition, "	16		
Whole No. of votes,	723		
" " registered,	779		
Rebublican electors,		357	7
Democratic "		350	
Prohibition "		16	
For Congress:			
John Kean, Jr., R.		357	10
Jacob Geissenhainer, D.		347	
Noel R. Park, P.		15	
For Assembly:			
W. H. Johnson, D.		365	25
John Ulrich, R.		340	
H. G. Adams, P.		15	
For Coroner:			
A. Q. Donovan, D.		344	10
Chas. B. Holmes, R.		334	

1884.

The following is a report of the vote in 1884 in Plainfield:

For President:	1st	2d	3d	4th	Total	Maj.
Blaine, R.	202	208	213	277	900	183
Cleveland, D.	187	161	114	255	717	
Butler, P.	2	6	9	11	28	
St. John, T.	7	16	14	9	46	
For Congress:						
Kean, R.	195	217	227	274	914	212
Green, D.	189	156	102	255	702	
Stout, P.	2	7	8	11	28	
Parker, T.	9	11	17	14	51	
For Assembly:						
Kirkner, R.	181	129	230	256	896	220
Gibby, D.	189	135	96	256	676	
Andrews, P.	3	5	10	16	34	
Berger, T.	15	21	17	20	73	

NORTH PLAINFIELD.

The result in North Plainfield was as follows:

FIRST DISTRICT.

For President:		Pluralities.
Republican electors	246	41
Democratic "	205	
Prohibition "	19	
For Congress:		
Voorhees, R.	249	77
Fowler, D.	172	
Rowe, D.	25	
For Assembly:		
Conklin, R.	255	56
Klotz, D.	199	

SECOND DISTRICT.

For President:		
Republican electors,	221	46
Democratic "	175	
Prohibition "	11	
For Congress:		
Voorhees, R.	223	72
Fowler, D.	151	
Rowe, D.	26	
For Assembly:		
Conklin, R.	218	36
Klotz, D.	182	

1884.

The following is a report of the vote in North Plainfield in 1884:

For President:

	Blaine	Cleveland	St. John	Butler
1st Dist.	196	170	16	1
2d Dist.	165	135	11	4
Totals,	361	305	27	5

Blaine's plurality 56.

For Congress:

	Howey	Pidcock	Morrow	Davis
1st Dist.	224	145	11	5
2d Dist.	166	135	8	3
Totals,	390	280	19	4

Howey's plurality 110.

For Assembly.

	Robins	Veterlein
1st Dist.	210	171
2d Dist.	162	139
Totals,	372	310

Robin's majority 62.

WARREN TOWNSHIP.

For President:		Pluralities.
Democratic electors,	157	71
Republican "	86	
Prohibition "	14	
For Congress:		
Rowe, D.	88	3
Fowler, D.	85	
Voorhees, R.	67	
For Assembly:		
Klotz, D.	152	63
Conklin, R.	89	

Scotch Plains gives Harrison 25 plurality; Kean, 37; and Ulrich, 23.

Westfield gives Harrison 45 plurality; Kean, 50; Ulrich 76.

PARTICULAR MENTION.

Mr. Frank Webster, a former employee on the *Constitutionalist*, but now employed in Newark, was in town yesterday.

The death of Mr. Peter Wyckoff, Jr., occurred at his father's residence on La Grande avenue, during Monday night.

Mr. John Kriney of Philadelphia, returned home last evening, after paying a short visit to his parents on Grant avenue.

Mr. James Stewart arrived in this country from Scotland per steamer, "Umbria" of the Cunard Line, on Saturday, and has again permantly located here, after a pleasure trip abroad for nearly three months, having sailed from here early in August on the steamer "City of New York" early in August last, for Scotland.

The marriage of Miss Helen Frances Waring, oldest daughter of Mr. and Mrs. Orville Taylor Waring, and Mr. Lewis Gouverneur Timpson, will take place at Grace church, Wednesday evening of next week, at seven o'clock. A reception will be held at the residence of the bride's parents, 142 Park aveuue, from 7:30 until 10 o'clock.

THE PRESS was in error on Monday in stating that Mr. August Conde who died on that day, was a son-in-law of Mr. Charles Giesse of this city. Although the information given to a PRESS reporter was from a reliable source, the item should have read that it was a brother of Prof. Conde and not Mr. Giesse's son-in-law. Prof. Conde is one of the few who are permitted to read their own obituary notices.

The funeral of the late J. C. Randolph, who died at Newark on Sunday, will take place from the house, 519 Mulberry street, Newark, at eleven o'clock this morning. The remains will be brought to Plainfield on the 2:02 P. M. train this afternoon and deposited in Evergreen cemetery. No service will be held here, but at the grave the casket will be opened so as to give the friends on opportunity to view the remains for the last time.

There were an unusually large number of people on the streets this morning.

—Yesterday the Republicans claimed was their day—because it was clear and sunshiny.

—The W. C. T. U. were kept busy yesterday, providing coffee and sandwiches for the voters, many of whom enjoyed their hospitality.

—The Prohibitionists did not expect to elect their President; they were only desirous of getting all the votes they could. And they did.

—Contrary to expectations there was little or no difficulty experienced in polling all the votes in the Fourth Ward. The election officers worked faithfully, and succeeded in recording over 500 votes before noon.

HAVE YOU HEARD

That we have just opened a *NEW FANCY DEPARTMENT* just at the right as you enter the store, where you can find just the nicest assortment of Fancy and Ornamental articles imaginable for fancy work?

Take a peep at our front show window some day when you are out, and you can get some idea of our variety. We have some new things you won't find everywhere. India and China and Pongee Silk, fig. and plain; Beautiful India Scarfs; elegant fig. Plushes, handsome Fringes. A full line of Stamped Linens, in latest designs; Antique Lace Tidies and Scarfs; Wash Emb. Silks, and out line Linen; real Scotch Linen Crochet Thread, Plush, Silver and Gilt Ornaments, etc., etc. You'll just be delighted to see them, so just step in and look at them, it won't cost you anything. AND YOU KNOW we have told you before that we carry the largest assortment of CARPETS! CARPETS!! Oilcloths, Mattings, Art Squares, Rugs, Porteries, Turcoman and Lace Curtains, Poles, etc., in this part of the State, and sell them at

LOWER PRICES!

And now, see here, to be plain: can you give any reason why you should not buy these goods here instead of going to New York?

EDSALL'S, No. 20 West Front St. EDSALL'S.

THE BEST LINE OF PATENT LEATHER GOODS!

This side of New York, are to be found at

No. 12 WEST FRONT STREET,

FRANK W. VERMEULE,

[*Successor to D. F. Randolph.*] 8-20-m3

$19.98

BUYS A HANDSOME ASH BEDROOM SUIT, EIGHT PIECES. THEY WERE BOUGHT AT A BARGAIN, AND ARE OFFERED TO PLAINFIELDERS AS A BARGAIN. THE SUPPLY IS LIMITED, AND AN EARLY CALL WILL BE THE SUREST MEANS OF OBATINING ONE. DO NOT FORGET THAT THE BEST AS WELL AS THE CHEAPEST IS ON MY FLOOR. I AM BOUND TO SELL UNDER NEW YORK PRICES.

GARRET Q. PACKER SELLS FURNITURE AT PARK AVENUE AND SECOND STREET.

ARRIVAL & DEPARTURE OF MAILS.

NEW YORK MAILS.

CLOSE—7.30 and 10.00 a. m.; 2.00 and 5.30 p. m.

ARRIVE—7.30, 8.50, 11.45 a. m.; 2.30, 5.30 p. m

SOMERVILLE, EASTON, ETC., MAILS.

CLOSE—7.30 a. m. and 4.30 p. m.

ARRIVE—8.50 a. m. and 6.30 p. m.

Direct pouch for Newark, N. J., in 2 P. M. mail.

SUNDAY MAILS.

Arrive at 5.10 a. m. Office open from 9.30 a. m. to 10.30 a. m. Mail closes at 7 p. m.

Mail for Warrenville closes Tuesday, Thursday and Saturday at 12 m.

Post Office opens at 7 a. m. and closes at 7.30 p. m. Saturdays closes at 8.00 p. m. Open every evening until 8.30 p. m., to owners of lock boxes.

Owners of lock-boxes coming without their keys will please apply for their mail at the Side Delivery Window. Office Closed after 10 A.M. on all National Holidays.

Money order office open from 8 a. m. to 5 p. m. Saturdays to p. m.

W. L. FORCE. Postmaster.

List of Advertised Letters

Remaining in Plainfield Post Office for the week ending Oct. 27, 1888.

Angle, D A	Long, A G
Abbott, Miss Ada	Lawrence, Mrs Katie D
Armstrong Rev A	Lindsay, Miss
Burley, Jame.ey	Mott, Mrs S T
Boyle, Kate	Moriarity, Miss Mary
Boyce, Miss Eliza	Meadon, Miss M E
Brown, Allen A	Manning, Joseph
Burnett, Merton	Major, Miss Julia
Corriell & Rowe,	Manning, F
Conly Patrick	Miller, Fred
Cumming Noble,	Miller, Miss Alias
Cadmus, Jas	Nevius, Miss Kittie
Cambelle, Miss Harriett	Pearce, Mrs Mary A
Crane, Miss Arleen	Piersaul. Mr
Compton, Joel	Platt, Mrs A D
Dailey, Miss Jennie	Randolph, Mrs Sadie
Dodge, Jasen	Stevens, Miss Mamie
Danielson, Miss Anna	Smith, Miss Lizzie L
Fariee, Robt D	Smalley, Mrs G C
Feinely, Johncy	Smith, Henry
Gabette, Eli	Savage, Miss Ellen
Guinard,	Shorff, C
Hoagland, A E	Smith, Miss Agnes
Hubbard, Frank	Stephenson, Miss Belle
Kingosum, Mrs Henry	Terribery, Mrs A M
Lynch, Martin	VanNest, John
Weaver. Miss M	

Persons calling for the above, please say advertised. W. L. FORCE, Postmaster.

WANTS AND OFFERS.

Advertisements under this heading, one cent for each word, each insertion.

CHRYSANTHEMUM Show free, daily, at Denton's Greenhouses, Hillside ave. 11-7-2

WANTED—A girl for general housework. To one of ability and satisfactory references, a permanent place and good wages. Apply 29 LaGrande avenue. 11-7-3

WANTED—By a tidy respectable white girl, a situation either as Nurse or Chamber Maid in small family. Can be seen at present employers, 120 Broadway, Cor. 9th street.

A MIDDLE-AGED WOMAN wants a sitution by the month, as good plain cook and first-class laundress, or would go out by the day. Best references. Apply at Allen's stationery store, 23 East Front street.

STENOGRAPHER and Type Writer. A lady desires permanent position. Reference from present employer. Address Box 66, Passaic, N. J 11-7-8

FOR SALE.—Heavy two-horse wagon, iron axles, built to order, only run about six months complete with brake; for lumber, stone coal, or Ballast. Capacity from four to five tons. Inquire of R. H. McCulough, Somerset Planing Mills. Steiner Place 11-7-4d

HOUSE to let on Grove street Desirable location; rent low. Inquire of W. A. Coddington, 34 West Front street. 11-5-3

ROOMS—With or without board. 6 First place.

FURNISHED Rooms, with or without board. No. 13 Park Avenue. MRS. MARY YAGER. 6-16-y

BOARDERS Wanted at No. 15 New street. 10-31-6

WANTED—All persons having Real Estate or personal property, of every description, to sell at Auction, to address, for terms, H. Hand, Auctioneer, Lock Box 71, Scotch Plains, N. J. 6-4-tf

FURNISHED ROOMS, FOR GENTLEMEN only, over the Post Office. ELIZABETH SCHORB. 9-22-tf

FOR SALE—THE LOT SOUTH-EAST CORNER of Jackson ave. and Somerset street, about 160 feet square. For price and terms apply to O'Reilly Bros., Archt's and Storage Warehouse, from 109 to 128 E. 44th street. N. Y. city. my20tf

Choice Fruits, Nuts, Oranges, Lemons, Confectionery, &c.

BANANNAS, Wholesale and Retail.

31 WEST FRONT STREET,
16 NORTH AVENUE, (Paoli's Stand.)

I would respectfully inform the citizens of Plainfield that I have stocked both the above stores with *FIRST-CLASS GOODS* and solicit a share of patronage.

LUSARDI GUATELLI. 6-18-tf

Boots and Shoes, LOW PRICES.
At G. W. Force's.
FALL AND WINTER GOODS
11 West Front Street, 3-30-tf

GRAND CONCERT,
VOCAL AND INSTUMENTAL,
BY
Madame Fry's Concert Comp'y,
WITH READINGS
BY PROF. WENTWORTH,
AT THE M. E. CHURCH,
PLAINFIELD, N. J.,
Thursday Evening, Nov. 8, '88.

Reserved Seat.......................50 cents.
General Admission...................35 cents.
113d5

CAUTION

Beware of Fraud, as my name and the price are stamped on the bottom of all my advertised shoes before leaving the factory, which protect the wearers against high prices and inferior goods. If a dealer offers W. L. Douglas shoes at a reduced price, or says he has them without my name and price stamped on the bottom, put him down as a fraud.

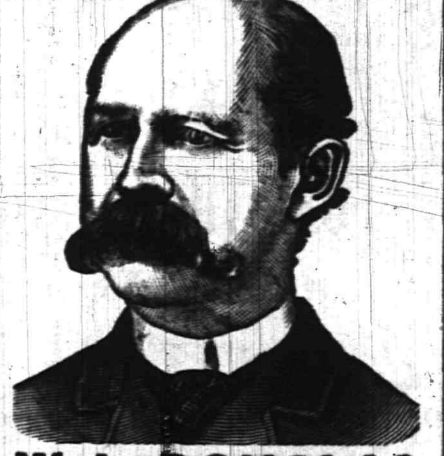

W. L. DOUGLAS $3 SHOE. FOR GENTLEMEN.

The only calf $3 SEAMLESS Shoe smooth inside. NO TACKS or WAX THREAD to hurt the feet, easy as hand-sewed and WILL NOT RIP.

W. L. DOUGLAS $4 SHOE, the original and only hand-sewed welt $4 shoe. Equals custom-made shoes costing from $6 to $9.

W. L. DOUGLAS $3.50 POLICE SHOE. Railroad Men and Letter Carriers all wear them. Smooth inside as a Hand-Sewed Shoe. No Tacks or Wax Thread to hurt the feet.

W. L. DOUGLAS $2.50 SHOE is unexcelled for heavy wear. Best Calf Shoe for the price.

W. L. DOUGLAS $2.25 WORKING-MAN'S SHOE is the best in the world for rough wear; one pair ought to wear a man a year.

W. L. DOUGLAS $2 SHOE FOR BOYS is the best School Shoe in the world.

W. L. DOUGLAS $1.75 YOUTH'S School Shoe gives the small Boys a chance to wear the best shoes in the world.

All made in Congress, Button and Lace. If not sold by your dealer, write W. L. DOUGLAS, BROCKTON, MASS.

For sale by A. WILLETT, No. 6 Park avenue, Plainfield, N. J. 7-24-m5-eod

TRY OUR
QUEEN and NEW ENGLAND BREAD.
HENRY LIEFKE,
NO. 27 WEST FRONT STREET. 8-16-t

WHATEVER form of printed matter you require we can be of service to you; whether it be

Letter Headings.
Circulars,
Programmes, Menus,
Addresses,
Memorials,
By-Laws of Societies,
Prospectuses and Reports of Financial Associations, or any other matter for Public or Private Circulation.
Everything

WEEKLY CONSTITUTIONALIST.

DAILY PRESS

(Chautauqua Building),

PLAINFIELD, N. J.

PECK'S CORNER.

RIBBONS! RIBBONS! RIBBONS!

All Shades,
All Styles,
All Qualities.

AT PECK'S!

RIBBONS, RIBBONS, RIBBONS.

READ THIS!

We are still here and can sell you a

Breech Loading Gun

Cheaper than ever before.

We still have a good line of

Fishing Tackle.

Buy a ROD and REEL!

And win the PRIZE.

The LARGEST BASS may be seen in our window.

A. M. VANDERBEEK & CO.,
At 33 PARK AVE.,
(Successors to A. Vanderbeek.)
PLAINFIELD, N. J.
my19-y

—NOW READY.—
SEBRING BROS.,
Large Stock of Men's, Youths' & Boys'
CLOTHING!
THEIR OWN MANUFACTURE.
27 Park Avenue.
4-4-y

Howell & Hardy,
Fancy and Staple Groceries,
CHOICE TEA, COFFEE AND SPICES.
Creamery and Dairy Butter
FRUITS, VEGETABLES, &c.
North Avenue, Opposite Depot,
PLAINFIELD, N. J.
TELEPHONE CALL, 30.

P. H. BENNETT,
(Successor to B. H. Bahman)
DEALER IN
BUTTER, EGGS, AND PRODUCE,
MEATS OF ALL KINDS,
Fruits and Vegetables in their Season
42 PARK AVENUE,
PLAINFIELD, N. J.
Goods Delivered to any part of the city.
8-2-tf

R. W. RICE & Co.,
[Successor to Wm. H. Shotwell]
FINE GROCERIES,
Fruits and Vegetables
IN THEIR SEASON.
North Plainfield, - New Jersey.
CORNER DUER & EMILY STREETS.
1-12-tf

LEWIS B. CODDINGTON,
[Successor to T. J. Carey,]
Furniture and Freight Express,
OFFICE—51 W. FRONT St.,
Nearly opposite Laing's Hotel.
LARGE COVERED VANS or TRUCKS. Goods delivered to any part of the U. S. Satisfaction guaranteed. Charges reasonable. P. O. Box 33 Piano moving a specialty. 1-7-tf

LADIES' HAIR DRESSER.
1869. JULES BOUTES, 1888.
No. 4 WEST SECOND STREET.
—Artistic French Hair Cutter,—
Exclusively for
—Ladies and Children.—
N. B.—All kinds of HAIR GOODS on hand or MADE TO ORDER.

E. M. LAING,
5 PARK AVENUE.
Hats & Neckwear. New Fall Goods.
GLOVES, TRUNKS and BAGS Cheap

Artificial Stone Sidewalks.
FOOTWALKS, with or without Curbing, CARRIAGE and ROADWAYS. STABLES, with Horse and Carriage Wash. CELLAR FLOORS, Etc., all made of the *BEST IMPORTED PORTLAND CEMENT.* All kinds of Tiling set at short notice. OFFICE—31½ WEST FRONT ST. P. O. Box 983. Thirty years of practical experience.
W. H. WARNER.

Cesspools, Closets, Wells, &c.,
Thoroughly cleaned out and repaired. Also, new ones built. Ten years experience. Ashes and garbage removed. Charges low; satisfaction guaranteed. JOHN BARRY.
Residence—Corner Madison avenue and Walnut street, North Plainfield, N. J. Orders by mail, P. O. Box 1,482, will receive prompt attention.

CITY COUNCIL MEETING.

Petitions by the Wholesale—Extra Lights Granted, and the Subject of a Street Railway Considered.

President Marsh called the City Council to order at 8:15 o'clock on Monday evening, and the following members responded to the roll call: Messrs. Bowers, Clark, Dunham, Erickson, Ginna, Squires and Watson. Mr. Dumont came in later. The reading of the minutes was omitted.

Petitions for extra street lamps, were presented as follows and except where otherwise stated they were referred with power. From property owners on Belvidere and Woodland avenues, asking for lights on these thoroughfares for four extra lamps on Clinton ave., for one light on east Fourth street, South of Richmond street, and from residents and property owners on South Second street, asking for suitable light on that street, between Grant and Clinton avenues. The latter petition was simply referred to the Fire, Water and Lamps Com.

The Electric Light Company communicated with Council, regarding the location of additional lights, and stating that it was necessary to determine upon the number as soon as possible. The communication was filled.

Sundry petitions for hackmen's, cartmen's and peddler's licenses were presented, referred and subsequently granted.

Mr. H. A. Weber sent in a communication accompanied by a bill for $107 damages to stock, resulting from the overflow of the Liberty street sewer. The matter was referred to the Street Com.

Cross-walks were asked for at the intersection of Sixth and Liberty streets; also at Fifth and Liberty streets. Referred to the Street Com., with power.

Judge Suydam called attention to the fact that a valuable horse of his had been permanently injured by breaking through a culvert at South and Grant avenues. He requested that a Committee be appointed to arbitrate the matter and compensate him accordingly. The Judge made no demand, but simply asked for what he considered was right and just. The matter was referred to the Law and Ordinance Committee for investigation.

Communications were received from two street railway companies, with reference to introducing street railway service here. One of them was signed by Mr. Leo Daft, and the other by Messrs. H. Steers, R. D. Munsell, Edw. S. Sutton and Geo. W. Rockfellow. The Street Committee was authorized to listen to the propositions of the two companies, and report at an early date.

An extra light was asked for on East Fourth street, between Washington and Peace streets. Referred with power.

Claims were presented and referred as follows: J. A. Hubbard, $812.50: C. A. Marsh, 87.50: G. M. Angleman 50; O. B. Leonard, 50; J. Clark, 195; J. A. Rogers, 68.75: Electric Light Co., 563.22; Plainfield Gas Co., 3.38; Benton M'f'g. Co., 14.05; T. W. Morrison, $12.70; *Times*, 39.10; John Johnson, 115.70 and 43.65; F. A. Dunham, 18.66 and 5.70; J. H. Platt, 50.

Police.—T. J. Carey, $75; F. B. Fine, 58; W. S. Sliter, 30; T. McCue, 60; P. Lynch. 60; Geo. W. Grant, 60; P. J. Flannigan, 60; Chas. Giesse, 60.

Fire Department—S. O. Doane, $94.41; H. M. Sherwin, 51.15; Gas Co., 26.55; I. L. Mc Voy, 22; W. S. Sliter, 10; W. F. Adams, 31.40; E. Schiedecker, 3.80; J. Cooney, 10.03: G. M. Angleman, 35.75; T. O. Doane, 50.40.

Miscellaneous—R. M. Titsworth, $182; F. A. Dunham, 10 and 45.50; Jones & Co., 80.00; G. M. Angleman, 100; Johnson Bros., 180.90; J. H. Wilson, 610.65; J. T. 185.94; G. M. A. Angleman, 817.94; L. F. Wadsworth, 12.

Sundry poor bills were presented and referred, and the monthly statement of the treasurer were referred, to the Finance Committee. The quarterly report of the City Physician was ordered on file.

Chief Doane reported that the Fire Department apparatus was in a satisfactory condition. He also recommended the passage of an ordinance prohibiting storekeepers from keeping on hand more than five barrels of petroleum or kerosene, except in a building specially erected for the purpose. At a later stage in the proceedings Mr. Erickson introduced an ordinance bearing on the subject. It was read once and tabled.

Chief Doane also submitted for confirmation a list of recently elected firemen. They were all confirmed. He further recommended the location of an incandescent lamp in front of each engine house.

Mr. Bowers, from the Laws and ordinance Committee, reported that the encroachers on Cottage Place had removed certain obstructions, after suit had been brought against them, and he offered a resolution, which prevailed, that judgment be entered against said encroachers, as a matter of record, but that they be released from paying costs.

The various committees returned the bills referred to them during the evening, and the claims passed into the hands of the Auditing Committee for final signature. The above bill of J. H. Platt was returned to him.

The Fire, Water and Lamps Committee recommended the location of about 30 additional lights in various parts of the city. The recommendation was adopted.

The Fire, Water and Lamps Committee, were, upon resolution adopted, authorized to extend the street lighting contract, and the Corporation Counsel was instructed to draw up the necessary contract and bond.

Mr. Erickson reported that electric light poles had been erected along Park Place, where property-owners at first raised objections, and the street lighting service had been extended along that thoroughfare.

Mr. Dumont offered a resolution to the effect that the money collected for spreading stone on Franklin place, be transferred to the General fund. The resolution was adopted.

The Street Committee, through Mr. Dumont, recommended that a double cross-walk be laid across Front street, so as to make a continuous walk on the South side of Park avenue. The recommendation was unanimously adopted.

MISCELLANEOUS BUSINESS.

Mr. Bowers called to its third reading the ordinance to amend the peddler's ordinance. It was adopted on its third reading.

The auditing Committee reported on the claims, and the meeting adjourned at 9:45 o'clock.

PLAINFIELD'S WEATHER.

The Summary for Last Month and Last Week.

The following is from the meteorological report from Plainfield to the *N. J. State Weather Service* for October, 1888:

Maximum temperature (on 5th)	70 00
Minimum temperature (on 31st)	27 00
Mean temperature from tri-daily observations	48 32
Maximum daily range (on 5th and 31st).	34 00
Minimum daily range (on 12th)	8 00
Mean daily range	20 11
Total precipitation (rain) in inches	5 30
Greatest precipitation in 24 hours (on 6th)	2 30
No. of days on which rain fell	14
No. of days on which .01 or more inches fell	12
Dates of thunder storms	6th, 17th.
No. of cloudy days	9
No. of fair days	10
No. of clear days	12
Prevailing direction of wind	Northerly
Lunar halos on 15th, 16th, 18th	
Frost 9th, 10th, 11th, 19th. 31st	

The weather for the week just passed was:

Oct. and Nov.	Temperature. Maximum.	Minimum.	Mean.	Range.	State of weather.	Prevailing winds.	Precipitation.
29.	55.00	37.00	47.25	18.00	fair	N.W.	0 00
30.	52.00	30.00	38.50	22.00	clear	N.W.	0.00
31.	61.00	27.00	48.50	34.00	clear	N.	0.00
1.	71.00	47.00	52.00	24 00	clear	N.	0.00
2.	73.50	41.00	59.25	22.50	clear	N.W.	0.00
3.	61.00	47.00	52.75	24.00	clo'dy	N.	0.08
4.	62.00	32.00	48.50	30.00	clear	N.	0.00

M. S. SIMPSON, M. D., Observer.
N. J. State Weather Service.

Plainfield Public Library.

The following is the report of the Librarian for the month ending Oct. 31, 1888:

Vols. on Accession-book, Sep. 30, 1888	7,173
Vols. added by purchase	24
Vols. added by gift	5
Vols. now in Library	7,202
No. of Card holders	1,270
Cash received from fines and sales	$15.78
Cash received from subscriptions of non-residents	2.00
Total	17.78
HOME CIRCULATION:	
Fiction	1,004
Juvenile	219
Biography	74
Travel, etc	57
Philosophy	12
Religion, etc	26
Sociology	20
Philology	9
Natural Science	45
Useful Arts	18
Fine Arts	35
Literature	96
History	86
Total	1,701
Visitors to building during month	2171,

E. L. ADAMS, Librarian.

Magazines added — Harper's Young People, Forum, Scribner's Magazine, Wide Awake.

Books added—Bancroft, H. H., History of the Pacific States, California, vol. 6; Century Magazine, vol. 12; Lincoln and Douglass, political debates in 1858; Forum magazine, 5 vols., (complete file); N. J. Acts of 112th Legislature, 1888; St. Nicholas, 5 vols.; U. S. Commission of Fisheries, report for 1885; U. S. Dept. of Interior, 10th census. Report on mortality and vital statistics, and plates; U. S. Supreme Court cases in Oct. 1887.

Joseph Jefferson.

Mr. Jefferson's personation of Rip Van Winkle has been witnessed by thousands and greeted everywhere with quiet enthusiasm. We are glad to record the fact. It speaks well for public taste. All is not lost, when in a time of successful mediocrity such a work of art is appreciated. For Mr. Jefferson's success is a genuine triumph in the art of acting—the art of illustration, of which the stage was founded and by virtue of which the stage exists. Working with heart and brain and wielding the spoils of genius, Jefferson holds the mirror up to nature, and through the medium of true arts delights and teaches, and enobles humanity. The blended humor and pathos of Mr. Jefferson's nature, as revealed in his personation of Rip Van Winkle, powerfully stimulates sympathy with all that is best and sweetest in human life. It is impossible to see his "Rip Van Winkle" without being happier wiser and better for the contract of so fine a nature. Seats for his appearance here Wednesday evening next, at Music Hall.

An Attractive Concert.

The Vocal and Instrumental Concert under the direction of Mr. Ward Stephens, to be given in Music Hall, has been postponed until Thursday evening, Nov. 22.

Mr. Wm. H. Sherwood, "The Great American Pianist," will play a brilliant programme from the works of *Wagner Chopin, Shubert* and *Litz*, and also a composition of Mr. Dorsey Hyde, of this city: Miss Mary Dunn. Soprano of St. Stephen's church, New York; Mr. Wm. R. Williams, Tenor or Dr. Cuyler's church, Brooklyn: Mr. W. E. Harper, Solo-Baritone of Dr. Storr's chuch, Brooklyn: and "The Haydn Trio Club, —Mr. Milton H. Gruet, Violin; Mr. Philip Egner, Cello; Mr. W. Ward Stephens, Pianist, will contribute interesting numbers to the programme.

Tickets are now on sale at the usual places.

WILL EXHUME HIS BONES.

The Mortal Remains of Edward L. Miller to be Given a Decent Burial.

It will be remembered that a few months ago the decomposed body of a man was found in the woods near Westfield, and subsequently the remains were identified as being those of Edward L. Miller, a divinity student from Pennington Seminary. Frederick Baldwin, of Westfield a laborer employed on the place adjoining that where Miller was employed, has been indicted on the charge of murdering Miller, and he is now confined in the County Jail at Elizabeth, awaiting trial.

The remains of the poor, unfortunate murdered man, was interred in Potter's Field. The students in Pennington Seminary have now come forward and will give Miller a decent burial. On Friday of this week a delegation from the Seminary will visit Plainfield and exhume the body, and after depositing it in a plot in Evergreen Cemetery, appropriate services will be held in the First Baptist church. Divinity and other students from this city, it is expected, will participate in the services.

Where the Returns Were Received.

The returns last evening were received in three different places, direct from the Western Union wires. Manager Sliter of the District Messenger office, ran loops into the rooms of the Tariff Reform club, where Mr. James Cahill received and announced the returns; also in the Republican Association rooms, where Mr. "Doc" Neighbor presided at the instrument, and in the Baltimore and Ohio office on Park avenue, where Mr. Andrew Kenny took the returns with neatness and despatch.

BATTLE OF SERPENTS.

A Georgia King Snake Triumphs Over a Black Snake.

The Leary (Ga.) *Courier* gives the full details of a battle between snakes: As Mr. Tom Mathias was coming to Leary with a load of cotton when near Judge Colley's home he espied near the road a king snake and a black snake in the coils of each other. The king snake had about captured the black snake when Mr. Mathias discovered them. Mr. Mathias got down off his wagon and cutting a stick lifted the reptiles into the wagon body, and separating them brought them on to town. On arriving here he drove to the warehouse, where his cotton was thrown off. The wagon body was cleared of the fodder that was in it, and the snakes had a clear and unobstructed battlefield. The boys were called up and the struggle renewed. The king snake is a snake-eater, and, being in this business, he is justly feared by all other snakes. The blacksnake, in this instance, was about two feet longer than his antagonist, but this did not deter the king snake from rushing on to the blacksnake as soon as he got a glimpse of him. It was his business to eat the blacksnake, and he did not shrink from the task. The blacksnake seemed to appreciate his peril, and went rushing around the body with the king snake after him. Round and round they went, until their circles became so rapid that there seemed to be a continuous line of snakes going round the body. It was hard to tell which was after the other, but it seemed impossible for the king snake to catch the black racer, and the king snake evidently realized this fact, for, suddenly, as they were going round and round, he flung his head backward, and turning a backward somersault, he met the blacksnake head to head. It was a master-stroke the blacksnake was not expecting, and paralyzed him with fear. The race was over. Almost without an effort to prevent it, the king snake caught the black at the base of the head, and deftly coiling himself around his victim, strangled the life out of him. The swallowing act now commenced, and lasted about fifteen minutes. Uncoiling himself, and getting the blacksnake's head in his mouth, he gradually crawled the blacksnake in. This completed, he was lifted out of the wagon body and glided leisurely under the warehouse platform.

Harmless Antidote to Pain.

According to *Sce Progres Medical*, physicians have done well in resorting, as has been the case lately, to antipyrin as an antidote to pain, proving, as it has for this purpose, both efficacious and harmless. In paroxysms of acute or chronic gout, in the attacks of mild rheumatism, the pain is found to rapidly disappear under the influence of sixty or ninety grains of antipyrin administered every day for a week. It is, however, in nervous troubles, especially in which disturbances of sensibility occur, that antipyrin is found to produce its most market effects, facial neuralgias and migraines yielding readily under its influence. The darting pains which mark the initial stage of locomotor irtaxia are calmed by it not less than by acetanilide, the former substance having over the latter the advantage of being managed more easily and of being less dangerous. The agonizing pains of heart disease, such as troubles of the aorta and the cardiac arteries, yield under the operation of sixty to ninety grains. Doses of fifteen grains at intervals of from one to three hours in half a glass of ice-water are found to be suitable in using antipyrin.

The Strength of Fleas.

Fleas are possessed of great strength. Moffet tells of a mechanic who made a gold chain as long as his finger that a flea dragged after him, and a golden chariot, which he drew also. Bingley writes of a watchmaker in the Strand who had an ivory four-wheeled chaise, with a coachman on the box, drawn by a flea. The same man afterward made a carriage with six horses, a coachman, four persons inside, two footmen behind and a postillion on one of the horses, all of which was drawn by a single flea. Latreilla mentions a flea which dragged a silver cannon of twenty-four times its own weight, mounted on wheels, and showed no fear when it was charged with gunpowder and fired off. Rene says he saw three fleas drawing a tiny omnibus; that a pair drew a chariot and a brass cannon was dragged by a single one.

A Man of Business.

A doctor in an Ohio town, who lives on a street leading to the cemetery, has a reversible sign. Usually the sign presents his name and office hours; but when a funeral passes, he turns it over, and then the following legend is displayed: "Not my patient; I cure all who follow my directions."

A Double Influence.

DR. FLINT'S REMEDY is a medicine which will cure cases of neuralgia which other remedies have failed to reach, as it exercises a double influence, in one case over the circulation, and in the other over the nerves. Descriptive treatise with each bottle. Mack Drug Co., N. Y. J. G. Miller, Agent, Plainfield.

--REYNOLDS' PHARMACY,--

Park and North Avenues, near R. R. Station.

BEEF, IRON AND WINE is a very good tonic—sometimes. Better consult your doctor before taking that or any other medicine. We sell it in pint bottles at

42 CENTS.

A low price, but we save the jobbers' profit by making it ourselves. We use Liebig's Beef Extract and an extra good American Sherry. (Cheap imported sherry is mere slops.)

REYNOLDS.

LEMON JUICE AND GLYCERINE is an elegant emollient for the skin. By neutralizing the drying effect of soaps used at the Toilet it prevents "chapping" most effectually. Try it once and you will always use it. Sprinkler top bottles 25 Cents.

GENUINE VASELINE—(Bottled by the makers) 8 cents for a 2 oz. bottle. The cheapest yet!

Alcohol for Burning, (warranted 95 per cent.) $1.50 per gal.; 20 cents per pint.

REYNOLDS' PHARMACY.

ODORLESS DISINFECTANT.—Now that cold weather closes the windows, a good disinfectant is a necessity in every house with plumbing.

Disinfecting is cheaper than Diptheria at any price, isn't it?

Reynolds' Disinfectant is among the very best, and is the cheapest.

Quarts, 25 Cents.

REYNOLDS. 10-13

There is nothing in existence that will equal Salvation Oil in curing pains in the joints and muscles, or spinal affections. Price 25 cents.

A preacher, who had been annoyed by the incessant "hacking" of mumbers of his congregation, recommended such to try Dr. Bull's Cough Syrup.

The Only Perfect Remedy

For habitual constipation, dyspepsia, and kindred ills is the famous California liquid fruit remedy, Syrup of Figs. It strengthens as well as cleanses the system, it is easily taken, and perfectly harmless. For sale in 50 cts and $1.00 bottles by Field & Randolph.

LADIES TRY
FREEMAN'S FACE POWDER
Medicated—Free from Poison—Harmless as Dew.
Produces soft, beautiful complexions. Ask for free samples. Freeman's "Hiawatha," the exquisite new Perfume, 50c. per oz. Sold and recommended at the following pharmacies:
H. P. Reynolds, R. J. Shaw, Field & Randolph, and R. M. Stelle. 8-6-m3

O. and O. TEA
The Choicest Tea Ever Offered.
ABSOLUTELY PURE.
A MOST DELICIOUS BEVERAGE. TRY IT.
You will never use any other. Quality never varies.
It is the HIGHEST GRADE TEA, picked from the best plantations and guaranteed absolutely pure and free from all adulterations or coloring matter. The packages are hermetically sealed and warranted full weight. It is more economical in use than the lower grades.
Oriental & Occidental Tea Co., Ltd.,
Head Office, 35 Burling Slip, N. Y.
For sale by
GEO. W. ROCKFELLOW.
R. MAC DONALD & SON, Plainfield.
DEALAMAN BROS. & CO., Dunellen. 7-24-y1

CLEVELAND'S SUPERIOR BAKING POWDER
THE PUREST AND BEST
Is made only of strictly pure grape cream of tartar, strictly pure bicarbonate of soda, and a small portion of flour as a preservative, nothing else whatever, and is warranted entirely free from alum, ammonia, phosphates, lime, and all the adulterants frequently found in baking powders. The character of materials used, their purity, and the nicety of their combination, render Cleveland's superior baking powder the most healthful and most economical in use, and it always affords wholesome, nutritious, and delicious food.
It is recommended for purity, healthfulness and efficiency by Government and State chemists, chemists of Boards of Health, and professors in institutions of learning throughout the country.
Sold only in cans, full weight.
CLEVELAND BROTHERS, ALBANY, N. Y.

JOHN E. YOSE,
Furniture & Freight Express.
Furniture moved to all parts of the City or Country.
PIANO MOVING A SPECIALTY.
All goods shipped in my care will receive prompt attention.
Orders may be left at Martin Bros. store, corner Second street and Park avenue, or addressed to
JOHN E. YOSE,
RESIDENCE—13 WEST SECOND STREET,
PLAINFIELD. 8-27-tf

12 First-Class
Second-Hand Parlor Stoves.
Also, one Second-Hand HOT AIR FURNACE,
All in good order. Will be sold VERY CHEAP for cash. Call at once and secure a Bargain!
R. THORN,
NO. 2 PARK AVE., (Second Floor.) 10-26-w

Professional Cards.

DR. DAVID G. ATWOOD,
DENTIST,
28 CENTRAL AVENUE,
HOURS—9 to 5. 4-28-y

MEDICATED
Sulphur and Vapor Baths,
followed by a thorough rubbing with alcohol. For men only. Hours 9 to 11 a. m. and 1 to 3 p. m. H. HORNISH, 25 W. 2d street, Plainfield, N. J. Refers to Drs. Probasco, Endicott, Fritts, Tomlinson, Judge Suydam and T. S. Armstrong. 5-27-y

WM. K. MCCLURE,
Attorney-at-Law.
Master in Chancery. Notary Public. Commissioner of Deeds.
Offices, North Avenue, Opposite Depot. my9

B. FOSGATE,
Architect,
North avenue, opposite depot.
PLAINFIELD, N. J. 8-27-y1

JACKSON & CODINGTON,
Counsellors-at-Law
Masters in Chancery, Notaries Public, Commissioners of Deeds, etc. Corner Park avenue and Second street. my10tf

CLARK & REED,
Counsellors at Law,
FIRST NATIONAL BANK BUILDING

Carpenters and Builders.

JOHN T. ODAM,
Plain and Ornamental
SLATE ROOFER and REPAIRER.
Residence, corner Fourth and Sycamore Sts. Yard, near Freight House. P. O. Box 709, Plainfield, N. J.
Slating over Shingles. Also, Felt and Gravel Roofing. 4-19-y

R. V. SAUMS,
Carpenter and Builder.
Residence Clinton avenue, near depot, Evona. P. O. Box, 1226. Jobbing attended to. Estimates given cheerfully on all kinds of work. 9-15-tf

PEARSON & GAYLE,
Carpenters and Builders.
RESIDENCE—W. J. Pearson, Vine St., near Emily St. H. E. Gayle, No. 24 E. 2d St.
W. J. PEARSON. [P. O. Box 451.] H. E. GAYLE. 7-31-tf

C. E. JOHNSON,
CARPENTER and BUILDER.
Office adjoining City Hotel, on Second street, near Park avenue, PLAINFIELD. Residence, 25 East Second street.
JOBBING A SPECIALTY. my10tf

C. NIELSEN,
Carpenter and Builder.
31 Grandview avenue, North Plainfield, N. J. P. O. Box 1567. Stair-building and cabinet work a specialty. 6-13-tf

Marketing.

J. W. VANSICKLE.
DEALER IN ALL KINDS OF
Fresh and Salt Meats, Oysters, Clams,
etc. Game in season. No. 10 North avenue, Plainfield, N. J. Telephone No. 28. Orders called for and promptly delivered. All bills payable to me. my10tf

ARNOLD,
The Grocer.
Cor. Somerset and Chatham Streets,
North Plainfield, N. J. my9y1

Miscellaneous.

R. R. FAIRCHILD,
Furniture Dealer,
21 East Front street. Parlor, Dining-room and Bed-room Furniture. A Large Stock at New York prices. Call and see for yourselves.—8-29-tf

S. E. FLOWER,
Picture Frames.
of all kinds at New York prices. Studio 28 West Front street. Strainers for drawing and oil painting. my9tf

CARL PETERSON,
Florist
Peace St., opp. North Ave., near Depot, Plainfield, N. J. A large stock of Cut Flowers at Low Prices Beautiful designs for weddings and funerals. 10-26m3

RICHARD DAY,
Livery Stables.
North Ave. opp. Depot. Carriages to meet all trains. All kinds of Turn-outs day or night. Family riding a specialty. Telephone Call 121. my9tf

FRANK LINKE,
Bottler
of Ballantine's Export, Lager Beer, Ale and Porter. Philip Best's Milwaukee Beer, and dealer in Guinness' Porter and Bass' Ale. Linden avenue, North Plainfield, N. J. Orders by mail, Box 1335, city, will receive prompt attention. my18tf

A Family Gathering

Have you a father? Have you a mother? Have you a son or daughter, sister or a brother who has not yet taken Kemp's Balsam for the Throat and Lungs, the guaranteed remedy for the cure of Coughs, Colds, Asthma, Croup and all Throat and Lung troubles? If so, why? when a sample bottle is gladly given to you *free* by R. J. Shaw and the large size costs only 50c and $1.00.

Educational.

Dancing and Aesthetics.
PROF. SEGADLO'S School at Music Hall Parlors, Plainfield, N. J., will open *THURSDAY AFTERNOON, OCT. 18, 1888*, at 3 o'clock. Class for Young Ladies and Children every Thursday. New beginners at 3 o'clock, advanced at 4 P. M. For terms, &c., address PROF. SEGADLO, 22 West Park Street, Newark, N. J.
N. B.—PROF SEGADLO is a member of the Academie, the German Art of Dancing and Aesthetics, at Berlin. Author of Princeton University Lancers, Gavotte and Folks Redowa. Music, with full description of figures and steps, are now ready. 10-6-m

STENOGRAPHY.
Evening classes in Stenography. Apply at Rodman Seminary, 25 East 5th street, or address Box 145. 9-29-t

ABEL S. TITSWORTH,
LIFE INSURANCE AGENT.
Life Insurance effected in any reliable Company.
28 North Ave., Plainfield, N. J., near Depot. 7-19-tf

J. C. POPE & CO.
INSURANCE AGENTS
No. 6 E. FRONT STREET. my10y

Coal and Lumber.

A. D. COOK & BRO.,
Lumber and Coal Merchants,
CORNER PARK AVENUE AND RAILROAD,
PLAINFIELD.
All Lumber and Coal UNDER COVER.
ALFRED D. COOK. my10y1 ROBERT H. COOK.

CHARLES E. RUNK,
Coal Dealer.
20 NORTH AVENUE.
Hard Lehigh Coal from the Lehigh region. Free burning Coal from the Wyoming region. All well screened and prepared. 8-20 tf

Undertakers.

A. M. RUNYON & SON,
Undertakers and Embalmers.
28 Park Avenue. Telephone Call No. 40. Residence, 48 Madison Ave. Telephone Call No. 27. Office of Hillside Cemetery.
A. M. Runyon. Elmer E. Runyon. my9tf

M. N. TERRILL & CO.,
Funeral Directors.
(Successors to Ford & Stiles,) No. 29 East Front street, where may be found a full assortment of Coffins, Caskets, and everything required for funeral arrangements. Embalming a specialty, and satisfaction guaranteed in all cases. Calls will receive immediate attention day or night.
TELEPHONE, No. 44.
M. N. TERRILL—Practical Embalmer, and assistant to the late firm of Ford & Stiles.
5-9-tf GEO. W. COLE.

P. CASEY & SON,
Undertakers.
OFFICE—No. 16 W. Front Street.
Residence, No. 25 Third street, corner New, Plainfield, N. J. Everything pertaining to the business always on hand, and lower than any other firm in the State. All calls promptly answered day or night. 4-29-tf

FIREWORKS, &c.
Best Goods; Lowest Prices; Greatest Variety, at
ALLEN'S, the Stationer,
No. 18 EAST FRONT STREET.
10my

CHAS. SIEBEL,
Furniture and Freight Express.
P. O. Box 71, Plainfield, N. J. All goods shipped in my care will receive prompt attention. my9tf

SOILED CLOTHES.
When you take out your Winter clothes, they may need cleaning. It is surprising to see how a bottle of the *CITY PHARMACY CLOTH-CLEANER* will renovate them. It does not injure the finest fabric. Large bottles, 25 cents. Used by the leading Plainfield tailors.
QUININE AND GLYCERINE HAIR TONIC—(Improved formula) tones the scalp, prevents and removes Dandruff, and makes the hair thrive. Especially adapted for ladies' use.
PRESCRIPTIONS COMPOUNDED with PURE CHEMICALS, SELECT DRUGS, ACCURACY and DESPATCH. Prices moderate.
FIELD & RANDOLPH,
City Pharmacy,
21 W. FRONT ST., PLAINFIELD, N. J
12-3-tf

A Novelty and Variety Store
Has been opened at
24 West Front Street,
Where can be found on 5, 10, 25 and 50 cent Counters many useful articles, as well as ornamental.
An inspection of goods and prices is invited.
J. C. ALLEN & CO. 10-3-tf

100 DOZEN
Silver Knives, Forks and Spoons
To hire for *FESTIVALS AND PARTIES*,
At Collier's, 3 Park Avenue,
WATCHMAKER, JEWELER AND ENGRAVER.
Established 19 *YEARS*. *N.B.*—NO BOTCHING. 1-14-tf

EUROPEAN AFFAIRS

ENGLISHMEN INTERESTED IN OUR ELECTIONS.

RESULTS EAGERLY WATCHED

ELABORATE ARRANGEMENTS MADE TO RECEIVE REPORTS.

Honoring a Sewing Machine Inventor's Son—Prisoners Refused To Be Bribed by the "Times"—Bismarck Asks To Be Relieved—Gladstone Will Not Resign Until the Settlement of the Irish Question—General Foreign News.

LONDON, Nov. 7.—The Presidential election in the United States excited a great deal of interest here, not, however, because of any benefit that England might derive from the result, as many American newspapers have alleged, but because of the cordial dislike that the every-day Englishman has for Mr. Cleveland and the hope that he may be defeated.

Nothing would probably inspire more joy in the hearts of Londoners, from Lord Salisbury down, than the discomfiture of the man who has dared to resent the meddlesome departure from his accredited pursuits of the late British Minister at Washington and the hope that he may be summarily punished for his rashness in "twisting the lion's tail" is so strong that everybody with money is willing and even anxious to wager large sums on the event of Harrison's election.

Hitherto American Presidential elections have come and gone without particular comment and with a total absence of popular interest, but to-day bulletin boards for the purpose of displaying the very latest reports of the progress of the contest are plentifully sprinkled all over London and elaborate arrangements were made with American correspondents to cable throughout the day such data as might indicate its progress and probable outcome.

The betting Monday was from five to two to two to one on Harrison, with few takers, but yesterday odds of ten to three have been offered with a frequency and persistency manifesting the intense satisfaction which the election of the Republican candidate would create. At 10 o'clock the telegraph and newspaper offices were besieged by anxious seekers for the earliest news of the election, and several times the police were compelled to disperse the crowds in order to maintain thorougfare.

* * *

ELABORATE FETES.

The Young Son of a Famous Sewing Machine Inventor Reaches His Majority.

LONDON, Nov. 7.—Elaborate fetes were commenced yesterday at the Singer's family mansion at Torquay in honor of the youngest son of the famous sewing machine inventor arriving of age. The festivities will continue for some days and an enormous sum of money will be spent to properly honor the young scion of the Singers. One of the features of the celebration was the performance of Gounod's Faust in a theatre built especially for the occasion. Mlle Vanzana sang the note of Marguerite for which she was paid a fee of 500 pounds.

* * *

Will Form a Blockade.

LONDON, Nov. 7.—In the House of Lords yesterday Lord Salisbury stated that England had assented to co-operate with Germany to prevent the export of slaves and the import of arms on the cast of East Africa. France would also co-operate. The combined fleet would form a blockade, and have the right to search vessels sailing under any flag.

* * *

Resuming the Parnell Investigation.

LONDON, Nov. 7.—At the resumption of the Parnell Commission the first witness was a New York "Herald" correspondent who testified to the genuineness of an interview which he had had with Mr. Parnell and which was published in the "Herald's" issue of Jan. 2nd, 1880. Several witnesses gave evidence concerning outrages in Ireland. Mr. Parnell was present during the session.

* * *

Prisoners Refused to Be Bribed.

DUBLIN, Nov. 7.—It is asserted that all government prisoners in Ireland who are serving sentences for being concerned in dynamite plots, were offered their freedom if they would give evidence for the *Times* before the Parnell Commission, and they all refused the offer.

* * *

Bismarck Wants Relief.

VIENNA, Nov. 7.—The *Sunday Morning Gazette* asserts that Prince Bismarck has asked the Kaiser to relieve him of a portion of his state duties and appoint his son Count Herbert Bismarck in his stead.

* * *

Severe Gales on Great Britain's Coast.

LONDON, Nov. 7.—Severe gales are prevailing on the coast of Great Britain. Many wrecks of vessels are reported but no lives are known to be lost as yet.

* * *

Relating to the Sackville Incident.

LONDON, Nov. 7.—Parliament resumed its session yesterday. In the House of Lords, Lord Salisbury, in answer to a question, said that the papers relating to the Sackville incident would be issued to-day Meanwhile he reserved any statement of the case.

* * *

A Popular Revolt Expected.

LONDON, Nov. 7.—The *Times'* Rome correspondent telegraphs that trustworthy advices from Constantinople state that a popular revolt is expected in Servia.

* * *

His Duty Not to Retire.

BIRMINGHAM, Nov. 7.—Mr. Gladstone, replying to a deputation which called on him, said that he considered it his duty not to retire from public as long as the Irish question remained unsettled.

* * *

Many Persons Drowned.

GENEVA, Nov. 7.—A reservoir at Mantreaux, Switzerland, has burst, destroying houses and drowning many persons. Seven bodies have already been recovered. The reservoir was used to work an electric railway.

Ended Their Lives Together.

CHICAGO, Nov. 7.—Henry Kebler and his wife, committed suicide by jumping into the river at the Northwestern Railway tracks. The bodies were recovered. The cause of the double tragedy is unknown

Mrs. Blaine Improving Rapidly.

NEW YORK, Nov. 7.—Mrs. James G. Blaine, Jr., is improving rapidly and in a few days it is expected that she will be completely recovered.

SUNK IN BOSTON HARBOR.

A Fishing Schooner Run Down and Part of Her Crew Drowned.

BOSTON, Nov. 7.—The sixty ton fishing schooner Goldsmith Maid, Capt Aleck Hines, returning from the Middle Bank with 30,000 pounds of fresh fish, was run into and sunk in Boston harbor by the steamer Glancus of the Metropolitan line, outward bound.

Peter Landry, of Arichat, N. S., and Howard Monrose of Shelburne, N. S., who were asleep in the forecastle, went down with the vessel. The rest of the crew were aft at the time and succeeded in getting into one of the schooners reaching Galloupses Island where they spent the night. They were brought to Boston by a tug.

One of the crew says the Captain shouted to the Glancus to put out a boat but no heed was paid to the request. The Glancus kept on her course until near Boston Light when she anchored for a short time and then proceeded. The schooners cargo was valued at $1,500.

The Glancus was only slightly damaged. Capt. Haines of the schooner reports that he encountered the steamer in the narrows. she was showing her lights. The schooner luffed up to the wind, her captain supposing the steamer would keep off; but instead, the latter kept nearly the same course as before and the schooner was unable to keep clear.

ATTACKED BY ISLANDERS.

A Bark Runs on a Coral Reef—Fight With Negroes.

PHILADELPHIA, Nov. 7.—Capt. Jacobson of the wrecked Norwegian bark Inga has arrived in Philadelphia from Jamaica on the steamship King Alf, after a shipwreck in the Carribbean Sea and a desperate encounter with the *negro natives of the* island of Grand Cayman, in consequence of which he is almost entirely disabled. The Inga sailed from Montevideo on August 10th, in ballast for Ship Island, Miss., to load lumber for Buenos Ayres. When five weeks out the bark struck on a coral reef off Grand Cayman, and became a total wreck. As soon as the vessel struck she was boarded by a swarm of natives, who attempted to carry off the stores. It was only by a desperate fight that the natives were repulsed and the crew enabled to land the remaining stores. After living for some time upon cocoanuts a small vessel was secured and the crew landed at Montego Bay, Jamacia.

ANOTHER CLAIMANT.

A Los Angeles Farmer Said to Have Written the Murchison Letter.

LOS ANGELES, Cal., Nov. 7.—An evening paper, of this city publishes a statement to the effect that the real name of the author of the Murchison letter sent to Minister West is Francis G. Haley and that he is a farmer living two miles from Pomona, Cal. The article declares that Mr. Haley is a native of New York, of Irish descent, and that he moved to Pomona from Ohio four years ago. It is also stated that Haley wrote the letter upon his own responsibility and without consulting any other person.

Libellous to Call Her a Daisy.

PHILADELPAIA, Nov. 7.—Mrs. Catharine Aspell, widow of the late George Lewis, has received a verdict for $872.75 in her libel suit against Job Smith, a former partner of her late husband. The libel charged was an allusion to Mrs. Aspell as a "so-called widow" and a "daisy" in a letter written by Smith to Charles H. Orton, of Pittsburg. The object of this letter was to divert Orton's custom from Mrs. Aspell to Smith's rival establishment.

A Leaking Gas Pipe Causes Their Death.

YORK, Pa., Nov. 7.—Catherine Soxs, aged 88; Barbara Arnold, aged 42, and Lydia Fetrow, inmates of the County Almshouse, were suffocated by gas in their room. Two of the unfortunate women were dead when discovered this morning, and the third. Mrs. Fetrow, is expected to die. The cause of the calamity was the breaking of the gas pipe in a room, at a joint, filling the room with gas.

Found Drowned in the Hoosac.

NORTH ADAMS, Mass., Nov. 7.—Francesco St. Julian, an Italian, aged 39, was found drowned in the Hoosac River. Medical Examiner Brown thinks the suspicion of foul play sufficient to warrant an autopsy. The deceased conducted a small grocery here and had been missing since Saturday night. He leaves a widow in Italy.

The Rand Avery Company Insolvent.

BOSTON, Nov. 7.—The Rand Avery Company (printers) was yesterday petitioned into insolvency by Thomas W. Lawson, the President of the corporation. An assignment was made to Attorney M. F. Dickinson, jr., who will continue the business. It is hoped to effect a recapitalization in the course of a few weeks.

An Actress Loses $700 in Jewelry.

WASHINGTON, Nov. 7.—Mrs. Jessie Bartlett Davis of the Bostonian Opera Company returned to her hotel after the performance last night to find her room had been entered by a false key and her trunk rifled of $700 worth of jewelry.

Shot His Son While Angered.

ALBANY, N. Y., Nov. 7.—Henry Lindeman, a laborer, aged 40, who lives at 24 First avenue, shot and killed his 14-year-old son, Willie. The boy had been quarreling with his brother and the father got angry and shot Willie.

Burglars Rob Mrs. Kidder's House.

BOSTON, Nov. 7.—When the dwelling of Mrs. M. P. Kidder, of Milton, was robbed the safe was blown open and its contents, consisting of silverware, jewelry, valuable coins and medals, were stolen. The loss is $3,000.

Head Crushed and Both Arm Severed.

ALBANY, N. Y., Nov. 7.—A milkman of of Scnnectady, named Haywood, was killed at a railroad crossing there yesterday by the cars. His head was crushed and both arms severed from the body.

Found Dead in His Cell.

BUFFALO, N. Y., Nov. 5.—John H. McGlone, of Elmira, was arrested for being drunk and was taken to the First precinct station. A few hours later he was found dead on the floor of his cell.

Princeton Defeats Wesleyan.

NEW YORK, Nov. 7.—The game of football played at the Polo Grounds yesterday between the Princeton and Wesleyan teams was won by the former by a score of 44 to 0.

President Potts Seriously Ill.

NEW YORK, Nov. 7.—Frederick A. Potts, President of the New York, Susquehanna and Western Railroad Company, is very sick at the house of his son in this city.

Threatened to Kill the President.

WASHINGTON, Nov. 7.—A colored boy named William Forrest, was in the police court yesterday on the complaint of Julius Emner, who stated that the boy had threatened to kill the President in case of his re-election. Prosecuting Attorney Shillington said that the President would have to come into court and swear that he was afraid of the boy, in order to maintain the charge. He did not think the president desired to come into court, nor did he think he would swear that he was afraid of the boy. The boy was discharged.

Not Dead But Sinking Rapidly.

PITTSBURG, Pa., Nov. 7.—The announcement made in this city yesterday to the effect that Dr. David Hostetter, the well-known millionaire and bitters manufacturer, of this city, had died in New York is not correct. It is learned that he is alive, but sinking rapidly, his death being expected at any moment.

Burned While Voting Was Going On.

HAVERHILL, Mass., Nov. 6.—Fire started in the City Hall building this forenoon and the structure is a total loss. The City Hall was built in 1860 at a cost of $75,000. Voting in Ward one was proceeding in one of the rooms in the City Hall when the fire broke out, but the ballot-box was safely removed with its contents.

Two Chinamen Voted.

CARSON, Nev., Nov. 6.—Two Chinamen were registered here and voted yesterday, one for Cleveland and one for Harrison. An attempt was made to have their names stricken from the list, but they were born in this country and are of lawful age, and the attempt failed.

Wife-Murder and Suicide.

NASHVILLE, Tenn., Nov. 7.—Allan Taylor and his wife were found dead in the basement of the Edgefield Baptist Church. Adaline Taylor was the Rev. C. S. Gardner's cook, and had been living with her husband, who was jealous of her. After killing his wife with a hatchet, he cut his own throat.

Ford Cleared on His Second Trial.

HUDSON, Nov. 7.—The jury in the second trial of Andrew S. Ford, charged with poisoning his wife, after being out twelve hours, rendered a verdict of "not guilty."

CONDENSED DESPATCHES.

Paquet's planing mills at Montreal were burned. Loss, $30,000.

A. R. Dickey, member of Parliament for Cumberland, Ont., has resigned, admitting bribery by agents.

The National Exposition will open at Augusta, Ga., on Thursday. The city is rapidly filling up with strangers.

In a quarrel over a land purchase in Elmer County, Ala., between Wilkinson and John Ray the latter was shot dead.

A Russian company has been formed with a capital of 100,000,000 roubles for the construction of docks and shipbuilding yards at the principal ports.

While Mrs. Stuisanska, of Abbeville, was out driving Monday the horse became frightened and backed the buggy off a bridge, and Mrs. Stuisanska was killed by the fall.

BRING OUT YOUR DEAD.

Extract from George Francis Train's Recent New York Lecture.

George Francis Train lectured to two hundred persons in Clarendon Hall recently for the benefit of the Jacksonville sufferers, says the New York *Sun*. Nobody presided, and he introduced himself. He talked of a great many things, of which he himself was the greatest. Touching upon the Jacksonville fever scourge, he reverted to an epidemic in New Orleans fifty-five years ago.

"It was dreadful," he said. "No coffins there nor any hearse, or funeral or mourning. Only a cart and a boy that stopped before the door and called:

"'Bring out—bring out—your d-e-a-d!'

"I remember they took out my little sister Josephine. I remember how they tossed the box over among a lot of others. My father and mother and I went after it in a carryall. I remember the rain and the water splashing about the wheels in the cemetery. Again in two days came that cry:

"'Bring out—bring out—your—d-e-a-d!"

"It was my little sister Ruby, then. How different from at Jacksonville, where they do it up in style, with the coffins, and money and help pouring in from all over the world. Yet again we went to the grave-yard, and there was left only my little sister Ellen, a weak, delicate little thing, gentle and mild, the fairest flower that ever bloomed. She had always been my special playmate. A little fellow four years old can't remember much, but her face has been with me all through my life and I shall never forget it, nor how one day there came again that cry:

"'Bring out—bringout—your—d-e-a-d!"

"I clung to the box, I remember, and struggled against their taking it away. After that went the servants, I remember, and the doctor, and then the nurse, and at last they showed me my mother, sick, and in a few days she, too, had gone. Then there came a letter from my aunt, far away in New England, and it begged them to send one—little Georgie, at any rate, before all were dead. So my father took me to the ship Waverly, and I remember how we walked from one ship to another to get on it. He tied a card about my neck and on it wrote:

This is George Francis Train, my only child. Consigned to John Clark, Jr., Dock Square, Boston.

Take good care of the little fellow; he is only four years old; all dead but one out of a family of eleven.

"I remember that I floated out into the warm, pleasant gulf, and along and along, day after day, floating into the sunshine, floating north, floating at last into the beautiful harbor of Boston. And I seem to have been floating ever since."

Stories of Three Miners.

Speaking of rich miners, the *Mining Review* has this to say of three of them: Senator Hearst, of California, is the best miner in America. He began in the mountains as a day laborer. To-day he is the richest man in the United States. There is not a mining State or Territory in which he is not owning and working mines. Jim Witchlatch sold his mine near Unionville, M. T., for $1,800,000, and lost all that money in Wall street. He went back to Leadville and in six months made $120,000. He lost every cent of this by the failure of Grant & Ward in 1883. He now has a new fortune of $150,000. Ten years ago Joe Stanley was prospecting in Gilpin County, Col. His wife took in washing while he dug his way through 700 feet of barren rock. He had no money and couldn't hire help. At the end of 700 feet he struck pay ore, and named it the California mine. A party of Englishmen on a tour through the State gave him $1,000,000 cash for it, and have received $5,000,000 in dividends since. Joe is now one of the richest men in Denver and vice-president of the Denver City National Bank.

WE WILL OPEN

Our new Repository to the public

THURSDAY, NOVEMBER 1, 1888,

One of the Largest and best equipped in the State, with a full line of *SEASONABLE CARRIAGES* that defy competition as to price and quality, at home or abroad.

We invite inspection of our stock and premises.

Thanking our friends for their liberal patronage bestowed, and hoping for continuance of same, we are

Respectfully Yours,

HOMAN & RYERSON,

29, 31 and 33 SOMERSET STREET.

Carriage Materials, Harness and Horse Goods by J. V. F. RYERSON.

3-31tf

Make No Mistake.

But when you want anything in the way of

Blankets,
Dress Goods.
Underwear,
Oil Cloths,
Carpets, etc.,

Buy them at

POPE'S Reliable Store,

Corner Front and Somerset Sts.

AND SAVE MONEY.

Established 1866.

my10y1

JUST RECEIVED!

The Fall Derbys & Soft Hats

For the Present Season, and a Large Assortment of GENTLEMEN'S

Winter Underwear & Furnishings

A. C. HORTON,

(Successor to F. A. Pope.)

NO. 5 W. FRONT STREET.

9-30-y

YOU CAN'T GET A GOOD CIGAR? TRY DOBBINS' CIGAR STORE,

OPPOSITE THE DEPOT. HE MANUFACTURES THEM HIMSELF.

TUNIS J. CAREY,

51 West Front Street,

All kinds of Second Hand

FURNITURE,

Including Carpets, Bedding & Stoves,

Bought and Sold.

I manufacture first-class Mattresses, and sell them at *WHOLESALE PRICES*, as you will be convinced by calling.

Furniture Repaired with Neatness and Promptness.

2-29tf

THEY NEVER RIP!

A LARGE CONSIGNMENT OF

Sweet, Orr & Co's

PANTALOONS

Just Received at

SCHWED BROS.,

Leading Clothiers & Merchant Tailors,

No. 7 E. FRONT ST.

my10tf

SEVERAL NEW and ELEGANT

Pianos and Organs

JUST RECEIVED, and for sale

VERY CHEAP!

A. Vanderbeek, 33 Park Ave.

1-27-tf

TAXES.

Notice is hereby given to the taxpayers of the city of Plainfield, that the taxes assessed in said city for the year 1888, are now due and payable, and that if the said taxes be not paid by the TWENTIETH DAY OF DECEMBER, next, the names of the defaulters, with their respective taxes, will be returned to the City Judge for prosecution

The Commissioners of Appeal in cases of taxation will meet in the Council Chamber on the Fourth Tuesday in November next (the 27th), and sit from 2 o'clock P. M. until 5 o'clock P. M., or longer if found necessary, to dispose of all the cases submitted to them for consideration.

JOHN JOHNSON, Collector of Taxes.

Dated Plainfield, N. J., Oct. 1, 1888. 10-5-td

FIDELITY AND CASUALTY CO.

OF NEW YORK.

Nos. 214 and 216 Broadway, New York.

OFFICERS:—*WILLIAM M. RICHARDS, President. GEORGE F. SEWARD, Vice President. ROBERT J. HILLAS, Secretary.*

CAPITAL, $250,000 00. ASSETS, $650,000 00.

Issues **Surety Bonds** guaranteeing the fidelity of persons in position of trust—such as Employees of Railroads, Banks, etc., also Administrators, Guardians, etc. Issues **Accident Policies**, containing all modern features. Also **Plate Glass and Steam Boiler Policies** on approved forms.

JOS. T. VAIL, Ag't, PLAINFIELD, N. J. [illegible]

ROYAL BAKING POWDER

Absolutely Pure.

This powder never varies. A marvel of purity, strength and wholesomeness. More economical than the ordinary kinds, and cannot be sold in competition with the multitude of low test, short weight alum or phosphate powders. *Sold only in cans.* ROYAL BAKING POWDER CO., 106 Wall St., N. Y.

Hotels.

CHAS. SMITH'S

Sample and Lunch Rooms,

2 & 4 West Front St., and 1 Somerset St.

Culmbacher, Milwaukee,

and Krueger's Extra

Lager on Draught.

8-6-tf

CITY HOTEL,

J. E. BEERBOWER, Proprietor.

PARK AVENUE, Cor. 2d St.,

PLAINFIELD, N. J.

First-Class Family Hotel for Permanent and Transient Guests.

Billiards. Stables Attached. Heated by Steam.

7-30-y1

E. P. THORN,

No. 17 Park Avenue,

—Wholesale and Retail Dealer in—

Wines, Liquors, Ales, Beers, &c.

IMPORTED AND DOMESTIC SEGARS.

Goods delivered to any part of the city free of charge. my10

FORCE'S HOTEL,

NORTH AVE., NEAR R. R. DEPOT.

PLAINFIELD, N. J.

JAMES H. FORCE.....................Proprietor.

A FIRST-CLASS FAMILY HOTEL.

Transient Guests taken at Reasonable Rates.

Laings Hotel,

J. B. MILLER & Bro.,

Proprietors.

FRONT ST., opposite MADISON AVE.,

PLAINFIELD, N. J.

A First-Class Family Resort.

my10-tf

Caspar's Hotel,

No. 24 and 26 EAST FRONT ST.,

PLAINFIELD N. J.

Nicely furnished rooms, with or without board.

Weekly boarders, $5 and upwards—according to location of room.

Table board and accommodation for transient guests. Dinner from 12 to 2; otherwise to order.

FRED CASPAR, Proprietor.

4-16-y

EUGENE HOERSTER.

Wholesale and Retail Dealer in

C. Trefz' Lager Beer, Jos. Schlitz's Milwaukee Beer.

ALE AND PORTER at *LOWEST PRICES.*

225 Grove Street, cor. Green Brook Road.

P. O. BOX 1,169.

Bottling for FAMILY USE, a SPECIALTY. 8-4-

THE REASON [illegible]

J. P. Laire & Co.

SELLS

Parlor Stoves the Cheapest,

Is because they carry the LARGEST STOCK.

Horse Blankets and Robes Cheap.

16myl

PETER W. McDONOUGH,

Horseshoer

AND

Farrier,

NO. 66 PARK AVE., PLAINFIELD, N. J.

[illegible]pecial attention given to the SHOEING of CUTTING, FORGING and LAME HORSES.

3-1-tf

Central Railroad of New Jersey

Station in New York—Foot of Liberty Street.

Time Table in Effect July 1, 1888.

PLAINFIELD AND NEW YORK.

Leave Plainfield 3.27, 5.43, 6.29, [illegible], 7.28, [illegible], 8.00, [illegible], 8.35, 8.40, 9.52, 10.37, 11.[illegible], 11.42 a.m., [illegible], 1.21, 2.[illegible], 2.57, 3.51, 5.25, 5.32, [illegible], 6.32, [illegible], 8.48, 9.[illegible], 11.23, p. m. Sunday—3.27, [illegible], 10.33, 1[illegible], a. m., 1.27, 3.30, [illegible], 7.20, [illegible] p. m.

Leave New York from foot of Liberty Street, [illegible], 5.45, 7.[illegible], 8.30, 9.00, 10.15, 11.00 a. m., 1.00, [illegible], 2.30, 3.[illegible], 3.45, 4.00, 4.30, 5.00, [illegible], 5.30, [illegible], 6.30, 7.[illegible], 7.30, 8.00, 8.30, 9.30, [illegible], 12.00 p. m. Sunday—5.00, 8.45, 9.00, a. m., 12.00, m., [illegible], 4.00, 5.[illegible], 6.30, 9.30, 12.00, p. m.

PLAINFIELD AND NEWARK.

Leave Plainfield 5.43, 6.29, 6.[illegible], 7.30, 8.00, [illegible], 9.52, 10.37, 11.08, 11.42, a. m., 12.33, 1.21, [illegible], 2.57, 3.51, 5.25, 6.05, 6.55, 7.13, [illegible], 9.18, [illegible] p. m. Sunday—8.57, 10.33, [illegible], a. m., 1.27, 3.30, 5.16, 7.28, 9.23, p. m.

Leave Newark—7.05, 8.35, 9.[illegible], 10.35, 11.[illegible] a. m., [illegible], 1.35, 2.40, 3.40, 4.[illegible], 4.35, [illegible], 5.54, [illegible], 7.10, 7.35, 8.20, [illegible], 11.15 p.m. Sunday—8.50, a. m., 12.20, 1.[illegible], 4.10, [illegible] p. m.

Passengers for Newark change cars at Elizabeth.

PLAINFIELD AND SOMERVILLE.

Leave Plainfield 5.12, 6.58, 8.05, 9.[illegible], 10.13, 11.[illegible], 11.44 a.m. [illegible], 3.45, 4.34, 5.17, 5.31, [illegible], 6.38, [illegible], 8.08, [illegible], 9.43, 10.45, 12.43, p. m. Sunday—[illegible], 10.14, a. m., 2.45, 5.14, 6.35, 10.[illegible], p. m.

Leave Somerville 6.00, 6.30, 7.0[illegible], 7.35, [illegible], 10.15, 11.15 a. m., 12.55, 2.00, [illegible], 6.47, [illegible], 8.40, 11.00, p. m. Sunday—[illegible], a. m., 1.00, 4.50, 7.00, 8.50, p. m.

PLAINFIELD AND EASTON.

Leave Plainfield 5.12, 6.58, 8.05, [illegible], a. m., [illegible], 4.34, [illegible], 5.17, 6.38, p. m. Sunday—5.12, a. m., 6.35, p. m.

Leave Easton 6.10, 8.57, a. m., [illegible], 4.15, [illegible] p. m. Sundays—7.15, a. m., [illegible] p. m.

PLAINFIELD AND LAKE HOPATCONG.

Leave Plainfield 6.58, 9.24, a. m., 5.15 (through coach) p. m. Sundays—5.12 a. m.

WESTWARD CONNECTIONS.

LEAVE PLAINFIELD

5.12, a. m.—For Easton, Allentown, Reading, Harrisburg and Mauch Chunk. Sundays—5.12 a. m. for Easton.

6.58 a. m. for Easton, Bethlehem and Allentown.

8.05 a. m. for Flemington, Easton, Banger and Mauch Chunk.

9.24, a. m.—For Flemington, High Bridge Branch, Easton, Allentown, Reading, Harrisburg, Mauch Chunk, Williamsport, Tamaqua Nanticoke, Upper Lehigh, Wilkesbarre, Scranton, &c.

2.02, p. m.—For Flemington, Easton, Allentown, Reading, Harrisburg, Mauch Chunk, &c.

4.34, p. m.—For Easton, Bangor, Mauch Chunk, Tamaqua, Shamokin, Drifton, Wilkesbarre, Scranton, &c.

5.02 and 5.17, p. m.—For Flemington, High Bridge Branch, Schooley's Mountain, Easton, Bethlehem and Allentown, Reading, Harrisburg, &c.

6.02, p. m.—For Flemington.

6.38, p. m.—For Easton, Allentown, Mauch Chunk, &c.

Long Branch, Ocean Grove, &c.

Leave Plainfield 3.27, 8.00, 11.08, a. m., 12.33, 3.51, [illegible], p. m. Sundays—(except Ocean Grove) 3.27, 8.57, a. m.

For Perth Amboy—3.27, 5.43, 8.00, 10.37, 11.08, a. m., 12.33, 3.51, 5.25, 6.05 p. m. Sunday—3.27 and 8.57 a. m.

For Matawan—3.27, 5.43, 8.00, 11.08 a. m., 12.33, 3.51, 5.25, 6.05 p. m. Sunday—3.27 and 8.57 a. m.

BOUND BROOK ROUTE.

Leave Plainfield for Philadelphia and Trenton, 5.12, [illegible], 9.45, 11.44, a. m., 2.16, [illegible], 8.17, p. m., 1.15, night. Sunday—[illegible], 6.24, p. m., 1.22, night.

RETURNING—LEAVE PHILADELPHIA

Ninth and Green streets, 7.30*, 8.30*, 9.30, 11.00, a. m., 1.15, 3.45, 5.15, 7.00, 12.00, p. m. Sunday—8.30, a. m., 5.30, 12.00, p. m.

From Third and Berks streets, [illegible], [illegible], 10.30, a. m., 1.00, 3.30, 5.00, 6.00, 11.40 p.m. Sunday—[illegible], a. m., 4.30, p. m.

Leave Trenton, Warren and Tucker streets, 1.[illegible], 8.00*, [illegible], 10.10, 11.35, a. m., 1.54, [illegible], 7.40, p. m. Sunday—1.25, 9.18, 9.40, a. m., [illegible], p. m.

Plainfield passengers by trains marked* change cars at Bound Brook.

J. H. OLHAUSEN, Gen Sup't.

H. P. BALDWIN, Gen'l Pass. Agent

3,000 A YEAR.

The Subscription List of THE PRESS is Steadily Increasing at the Rate of 250 a Month—Mostly Former Readers of Another Paper.

THE DAILY PRESS.

THEREFORE

An Advertisement in THE PRESS Alone Will Reach All the Newspaper-Readers in the City, and Without Paying a Double Price for It.

ESTABLISHED May 10, 1887. PLAINFIELD, N. J., THURSDAY, NOVEMBER 8, 1888. PRICE, TWO CENTS.

DO YOU KNOW

THAT A COMPARISON WITH THE PRICES OF OTHER HOUSES WILL CONVINCINGLY DEMONSTRATE THAT WE ARE QUOTING THE LOWEST FIGURES IN PLAINFIELD. WE HAVE OPENED ANOTHER CASE OF THOSE LADIES' 40c VESTS; THEY ARE WORTH 60c. LADIES' ALL WOOL RED FLANNEL VESTS, 60c. GENTS' ALL WOOL RED FLANNEL VESTS, 65c. LADIES' 5-BUTTON STITCHED BACK KIDS, 65c. ALL-WOOL RED SHAKER FLANNEL, 25c. BEST PRINTS, 5c; LANCASTER GINGHAMS, 7c; LADIES' CASHMERE GLOVES, BLACK AND COLORED, 25c., WORTH 35c; 6-4 ALL WOOL LADIES' CLOTH, 50c., CHEAP AT 75c; 45IN CHECKED SUITING, 25c., WORTH 35c; 40IN BLACK AND COLORED HENRIETTA CLOTH, 65c. 1¼ GRAY WOOL BLANKETS, $1.75 PER PAIR; WHITE BLANKETS $1.00 PER PAIR UP. WE ARE SHOWING AN ENTIRE NEW LINE OF THE LATEST STYLES IN FALL JACKETS. WE HAVE JUST RECEIVED THE FINEST LINE OF HALL AND PARLOR LAMPS EVER SHOWN IN PLAINFIELD; AND FOR THE COMING WEEK WE WILL OFFER SPECIAL INDUCEMENTS. COME IN ANY EVENING AND SEE HOW THEY BURN; AND WHILE IN OUR CROCKERY AND GLASSWARE DEP'T, LOOK AROUND AT THE MANY NEW AND USEFUL ARTICLES THAT DON'T COST MUCH AND ARE HANDY TO HAVE. *VAN EMBURGH & WHITE.*

IT BEATS ALL!

OUR $3.00 Men's Calf Whole Cut Shoe we will guarantee superior in EVERY WAY to any of the advertised shoes of the same price. They are made of the best quality of Tannery Calf, and are perfectly smooth inside, sewed with the combination stitch, and can be re-sewed when half-soled.

DOANE & VAN ARSDALE,

22 WEST FRONT ST. [THE ONE-PRICE BOOT AND SHOE HOUSE.]

-$3.00-

Buys the Best Pair of

MEN'S CALF LACE SHOES!

This Side of New York.

FRANK W. VERMEULE,

[Successor to D. F. Randolph,] 12 West Front Street. 11-5-w

FREE TRADE!

SELF FEEDER HEATER for $24.00. *CYLINDER STOVES,* $4 00 to $9.75.

HANGING AND HALL LAMPS $2.25 to $10.00.

BAILEY SMOOTH PLANES, $1.35.

TOOLS AND HARDWARE VERY CHEAP

TELEPHONE, 126. **J. C. PIERSON, Jr., 42 W. Front Street.** 8-20-tf

MILLS BILL.

Those who are familiar with the terms of the *MILLS BILL*, would think we already had

FREE WOOL,

If they would just examine the extremely Low Prices we are quoting on

WOOLLEN BLANKETS, FLANNELS, CLOTHS, CASSIMERES, WOOL DRESS GOODS. CARDIGAN JACKETS, LADIES', GENTS' AND CHILDREN'S UNDERWEAR, &c.

In DRESS GOODS we take the Lead!

Here are a few specials:

Fancy Stripe Dress Goods, 8c.
Assorted Plaid, 10c.
All-Wool, double width, Ladies' cloth, 39c.
" " " Tricot " 42c.
English Cashmeres, (36 inches wide,) 25c.
36-inch Tricot cloth, 25c., and a great variety of Plaid, Stripe and Plain Ladies' Cloths, at Lowest Prices.

We have just received a large shipment of

Ladies' and Children's Cloaks

From our New York manufactory, which we will retain a short time on memerandum. If you wish to select a good cloak, at a very low price, now is the time.

FREE!

A handsome placque to every purchaser of $1.00 worth of goods, just to help on the

TRADE.

I. H. BOEHM,

7 West Front St. 6-25-tf

JOSEPH SATTELS,

PIANO MAKER.

MASON & HAMLIN Pianos. Patent Stringer, Repeating Action. BEST MADE.

Mason & Hamlin

Organs. Lowest Prices. Easiest Terms. NEW UPRIGHTS to rent. CONCERT TUNING A SPECIALTY.

23 EAST FRONT STREET,

[Allen's Stationery Store.] 7-3-y

KEEP WARM.

We have fine line of

STOVES,

Which we are selling CHEAP, with a full line of *HARDWARE, TOOLS, and HOUSE FURNISHING GOODS.*

N. H. & J. J. HEIDELOPP,

No. 13 Somerset Street,

PLAINFIELD, N. J.

8-13tf

DON'T FAIL TO CALL

AT

DICKINSON & CLAWSON'S

JEWELERS, 13 Park Avenue,

To select your

Watches, Clocks and Jewelry

Their stock of Goods

Cannot be Beaten, either in Quality or Price.

12-21-tf

JERSEY MILK,

From EAST LAWN DAIRY, is the *PEOPLE'S CHOICE.* Put up in Bottles.

Address a postal card to

D. L. DARBY, Box 494, Plainfield. 5-18-y

MUSIC HALL

-Furniture Store.-

PARLOR,
SITTING-ROOM,
DINING-ROOM,
BED-ROOM,
KITCHEN,
&C., &C,

FURNITURE.

REPAIRING AND UPHOLSTERING.

POWLISON & JONES,

34 W. FRONT ST.,

PLAINFIELD, NEW JERSEY.

3-20-y

Democrats,

Labor Prohibitionists, Republicans,

Party,

Unite in Buying WALL PAPER at the Plainfield Wall Paper Warehouse. Largest Stock, Choicest Colorings. Price to suit.

COR. PARK & NORTH AVES., [2D FLOOR.]

EDWARD LOVE, Proprietor.

2-28-tf

ENJOY YOUR BREAKFAST

By drinking "O. K." brand Old Gov. Java Coffee, sold at 30 cents per pound, only by

Estelle & Taylor,

GROCERS,

And Dealers in Table Specialties,

79 Broadway, Corner Fifth Street. 7-24m3

Parlor Stoves,

Ranges, Furnaces,

Plumbing and Tinning.

A. M. GRIFFEN,

13 East Front Street.

TELEPHONE CALL 6.

LATEST RETURNS

SHOW THAT THE REPUBLICANS ARE TRIUMPHANT.

HARRISON CARRIES INDIANA.

POSSIBILITY THAT THE REPUBLICANS WILL CONTROL THE NEXT CONGRESS.

CONNECTICUT DEMOCRATIC.

CALIFORNIA IS STILL DOUBTFUL, BUT FIGURES RECEIVED FAVOR HARRISON.

Owing to the Enormous Vote Cast Returns Are Coming in Very Slowly—Harrison's Plurality in New York State Steadily Increasing and May Reach 15,000—The Plurality For Harrison in Kansas is Probably 55,000—Illinois Goes Republican By 20,000—David B. Hill Elected Governor of New York Over Warner Miller By a Large Plurality. The Fact That St. Louis Went Republican is a Surprise to Everybody—Michigan's Governor is Republican.

NEW YORK, Nov. 8.—While New York State has, to all appearance, gone Republican by a large majority, it is still claimed by the Democrats as safe for Cleveland. Gen. Harrison has probably received a majority of the votes and thus gets New York's thirty-six electoral votes which assures his election beyond a doubt. The returns from New York and Kings County show a Democratic gain of 10,675, but Kings County, which in 1884 gave Cleveland 15,729 shows a falling off of 3,261. Taking as a basis the returns from the counties already received Gen. Harrison's majority in the State will probably be between 10,000 and 15,000. David B. Hill, (Dem.), is elected Governor of New York State, defeating Warner Miller, (Rep.), by a majority ranging from 10,000 to 15,000.

John Clinton Gray, Democratic candidate for Judge of the Court of Appeals is elected by a majority exceeding 5,000.

In New York City Tammany Hall's nominee for Mayor, Hugh J. Grant, defeated Joel B. Echardt (Rep.), by a majority of 38,340. Abram S. Hewitt nominated by the County Democracy, 1,660 behind Echardt. Tammany also secures complete control of all the other city offices.

Coogan, candidate for mayor on the United Labor ticket, received but 9,617 votes.

The Democratic State Committee of Indiana concede the State to Harrison by from 1,000 to 1,500, while the Republicans claim it by from 3,500 to 4,000. This will give Harrison fifteen more electoral votes than were conceded yesterday. The Democrats, however, have gained control of both Houses of the Legislature, and have probably elected nine of the thirteen Congressmen.

Of the other doubtful States, both sides are claiming West Virginia, but it looks as though the Democrats had carried it by a small plurality.

Colorado is no longer in doubt, the Republicans having carried it by 15,000.

Both sides claim California, but returns so far received favor Harrison.

Every fresh return from Michigan shows a Republican gain, and the plurality for Harrison may reach 18,000.

That Illinois has never been in doubt is attested by the fact that she gives 20,000 plurality for Harrison.

Connecticut is surely Democratic. Revised and trustworthy figures from nearly every polling place showing a plurality of 494.

It may take the official count in several doubtful districts to determine the political complexion of the House of Representatives in the Fifty-first Congress. The Republicans made a surprising sweep of the city of St. Louis and carried three Democratic districts. They have carried, apparently, three close districts in Michigan now represented by Democrats.

The Republicans have carried the Cleveland districts in Ohio and two Minnesota districts now represented by Democrats. One Republican Congressman has been gained in Tennessee. The Democrats have gained four or five districts in Virginia. There are enough doubtful districts yet unreported in various States to turn the majority five or six either way. The New York delegation is unchanged. The Republicans elect Stivers over Bacon in the Orange district, and the Democrats Wiley over Crowley in the Niagara district.

OHIO

CINCINNATI, Nov. 8.—Total vote of Hamilton County on presidential ticket: Harrison, 41,741; Cleveland, 38,215. The entire Republican ticket was elected except Cox, candidate for County Clerk, who was defeated by 2,480 votes.

COLUMBUS, Nov. 8.—The Democratic State Committee concede the election of fifteen Republican Congressmen, but claim the election of Yoder in the fourth district, Seney in the fifth, Owens in the sixteenth, Haynes in the tenth, Outhwaite in the thirteenth and Saltzgaber in the sixth. Capeller of the Republican Committee concedes the first five above Democrats, but claims Boothman's majority over Saltzberger by 600. At the Republican headquarters Ohio is claimed by 25,000, but Democrats only concede 10,000. Harrison's majority in this State will probably be nearer 18,000, according to returns and estimates made.

TENNESSEE

NASHVILLE, Tenn., Nov. 8.—The entire State has gone Democratic by largely increased majorities. The Congressional delegation remains unchanged. Shelby County, in which Memphis is located, gives a Democratic gain than 6,000.

PENNSYLVANIA

PHILADELPHIA, Nov. 8.—It is shown that Harrison's apparent plurality in the State is 60,000. Samuel J. Randall, Democratic champion of Protection from the Third District was re-elected. Both branches of the Legislature are strongly Republican. James T. Mitchell has been elected Supreme Judge by the full Republican vote and J. Brewster McCollum by the Democratic vote. Thomas McCamant, Republican, is elected Auditor General by a majority which is not likely to fall behind that given Harrison. In Philadelphia John Bardsley (Rep.), for City Treasurer, has a majority of 17,599, and Gratz, (Rep.), for Register of Wills, 2,625. On the judiciary ticket Judge J. Mitchell, (Rep.), nominee for Supreme Bench leads in the city by 21,611.

WILKESBARRE, Pa., Nov. 8.—Sucerne County goes Republican by 1,500 majority. It generally votes 1,200 Democratic. The revolution is said to be due to the Irish vote. Lynch, Democrat, who voted for the Tariff bill is defeated by 2,500 majority. Hines, Democrat, is elected to the Senate

NEW HAMPSHIRE

CONCORD, N. H., Nov. 8.—The State (24 wards and towns missing) gives Harrison 43,169; Cleveland, 40,421; Fisk, 1,552. Goodell, Rep., for Governor, 42,198; Amsdem, Dem., 41,040; Carr, Pro., 1,524. Goodell's plurality will be about 750, leaving no choice, as a majority is required. The Legislature will doubtless elect Goodell, as it will have thirty-eight majority on joint ballot, the same as in 1886.

OREGON

PORTLAND, Oregon, Nov. 8. — Returns come in slowly but sufficient to show that Harrison's majority in the State is over 7,500. Allen, (Dem.), is elected as delegate to Congress from Washington Territory by about 2,500 majority over Voorhees.

MINNESOTA

ST. PAUL, Nov. 8.—There is nothing new to report from Minnesota. Merriams majority for Governor is about 7,000. Four Republican Congressmen have been elected.

ILLINOIS

CHICAGO, Nov. 8.—The vote of 84 counties in Illinois including Cook, shows majorities for Harrison 38,943 and for Cleveland 19,323. The remaining 18 counties in 1884 gave Blaine 5884 and Cleveland 6542. Assuming that these 18 counties, not yet fully reported, give the same result as in 1884 the State will now give a plurality for Harrison of 18,912. It is safe to say therefore that Harrison's plurality will be about 19,000.

DELAWARE

WILMINGTON' Del., Nov. 8.—Cleveland has carried Delaware by about 2,000 majority. Congressman Rennington is returned to Congress, but the Senatorship is still a matter of doubt.

CALIFORNIA

SAN FRANCISCO, Nov. 8.—Returns come in slowly, and there are no complete figures yet on cities and counties. Both sides claim the State. This city gives the Democratic City, State and National tickets a majority estimated by the Democrats at 8,000 and by the Republicans at 5,000. The question is whether the Republican plurality, outside the city, can overcome this. 612 precincts out of 1,590 outside of San Francisco gives Harrison, 47,004; Cleveland, 41,215.

MASSACHUSETTS

BOSTON, Nov. 8.—The State (two towns missing) gives Harrison 183,447, Cleveland, 151,993, Fisk 8,641. Same in 1884 gave Blaine 146,613, Cleveland 122,294, Butler 24,376, St. John 9,916. For Governor: Ames 180,339, Russell 152,846, Earle 9,170. Republican plurality 27,593.

CONNECTICUT

HARTFORD, Conn., Nov. 8.—Complete returns give Cleveland 74,904, Harrison 74,510, Fisk 4,131. Cleveland's plurality 385. For Governor Morris, (Dem.), 74,944; Bulkley, (Rep.), 73,426; Camp, (Pro.), 4,430. For Congress, Wilcox defeats Lines in the Second District by 885 plurality. Russell, (Rep.), is returned from the the Third District. In the Fourth District E. W. Seymour, (Dem.), is elected by a plurality of 293. The State Senate stands 8 Democrats and 18 Republicans; House, 105 Democrats and 144 Republicans, a Republican majority on joint ballot of 49 against 29 in 1887. The Legislature will elect Bulkley as Governor.

NORTH CAROLINA

RALEIGH, N. C., Nov. 8.—About one-third of State has been heard from to this hour. Cleveland's gain is one thousand. Democrats have at least 30 majority in the Legislature. Second district Congressional is in doubt. Republicans claim the Fifth district.

MONTANA

HELENA, Mont., Nov. 8.—Reports so far received it is estimated that the Republicans have carried the Territory by 4,000 majority.

IOWA

DES MOINES, Ia., Nov. 8.—Indications are this State gives 20,000 majority for Harrison. Polk County 1,000 Republican majority and entire ticket elected; last year went Democratic.

MICHIGAN

DETROIT, Mich., Nov. 8.—Michigan has gone Republican by a plurality ranging from 13,000 to 18,000 on the electoral ticket. Luce (Rep.), for Governor runs behind the rest of the ticket, but not more than 5,000. He lost in the large cities but gained in the country, where he did not have to encounter the opposition of the liquor men. The Republicans gain two Congressmen certainly, and perhaps three. The Legislature is safely Republican on joint ballot, insuring the election of a Republican Senator to succeed Palmer.

KANSAS

TOPEKA, Nov. 8.—Further returns from the interior of Kansas show a steady gain in the Republican vote and the State Central Committee of that party is claiming a plurality of 55,000 for Harrison. As far as heard from the Republicans have carried every county in the State, with the possible exception of Wyandotte, which lies opposite Kansas City, Mo. The Legislature is Republican by a reduced majority.

VERMONT

WHITE RIVER JUNCTION, Vt., Nov. 8.—One hundred and ninety-seven towns in Vermont give Harrison 41,00[illegible] Cleveland, 15,266; Fisk, 1,231; scattering, 34. Same towns in 1884 gave Blaine 35,6[illegible] Cleveland, 15,439; St. John, 1,555; Butler, 344. Republican majority over all, 24,4[illegible] Net gain, 6,474, against a majority of 17,[illegible] four years ago.

NEBRASKA

OMAHA, Neb., Nov. 8.—The indications are that Harrison will carry Nebraska by 25,000.

INDIANA

INDIANAPOLIS, Nov. 8.—Returns from 800 precincts give Harrison 140,[illegible] Cleveland 133,468. The same precincts in 1884, gave Blaine 127,700, Cleveland 127,220. Net Republican gain of 6,479. At the Republican headquarters upon comparison of the Western Union bulletins with the private reports it is claimed to-day that a Republican plurality of 5,000 is absolutely certain.

The result in Marion County was a genuine surprise to the Republicans. It was carried by Blaine in 1884 by 328 plurality, although two years ago it gave Nelson, Democratic nominee for Lieutenant-Governor a plurality of 397. But as the home city of the Republican nominee for the Presidency was a part of this county, it was confidently expected that it would come to the front with a rousing plurality for Harrison and the entire ticket. But the conditions are exactly reversed. At 8 o'clock a. m. with 86 out of the 98 precincts officially reported and five of the six missing being strongly Democratic Gen. Harrison's plurality is three, while the State and County Democratic tickets are elected by majorities ranging from 300 to 500. If the returns from the precincts yet to be heard from on the basis of those of 1884, it is conceded at Republican headquarters that Gen. Harrison will lose his own county by 400 to 500.

The *Journal* has returns from eighty counties showing net Republican gain of 7,025 and 3,500 Republican majority on National and State tickets. Democrats gain Congressmen in the the First, Eleventh and Twelfth Districts and elect majority in both branches of the Legislature.

This morning the Chairman of the Democratic State Committee conceded the State to the Republicans by about [illegible],000.

MISSISSIPPI

JACKSON, Miss., Nov. 8.—Advices to-day do not change the estimate of Cleveland's majority in the State. It will be between 30,000 and 45,000. There is a large Democratic increase in all portions of the State except the river district

SOUTH CAROLINA

CHARLESTON, Nov. 8.—All returns from Presidential Electors and Congressmen will not be in for several days, but the official returns so far received assure the election of the Democratic State ticket and Electoral ticket by majorities of 40,000. The entire vote of the State will not exceed 80,000, and outside Republican estimates do not give Harrison and Morton more than 20,000.

RHODE ISLAND

PROVIDENCE, Nov. 8.—The complete vote of the State gives Harrison [illegible],800, Cleveland 17,533, Fisk 1,221, giving Harrison a plurality of 4,427. Both Republican Congressmen, Spooner and Arnold, ran several hundred votes ahead of the Presidential ticket. The Republican gain over the election of 1884, is 2,000. The Democratic gain was 5,000, showing a net Democratic gain of 3,000.

ALABAMA

MONTGOMERY, Ala. 8.—Returns show Democratic majorities, and the State is safe for 51,000 for Cleveland. All the Democratic Congressmen are elected.

MARYLAND

BALTIMORE, Nov. 8.—The [illegible] gives the official for the entire State as follows: Cleveland, 106,889; Harrison, 100,581; Fisk, 4,861. Cleveland's plurality, 6,509 (11,118 in 1884) and majority over all, 1,638. The total vote of Baltimore city, with the exception of two precincts, is Cleveland 44,577, Harrison 36,666, Fisk 1,2[illegible]; Cleveland's plurality 4,303.

WEST VIRGINIA

WHEELING, Nov. 8.—The Democrats have carried West Virginia by about 5,000 majority, have elected a solid delegation to Congress and have carried the Legislature.

VIRGINIA

RICHMOND, Nov. 8.—Seventeen counties give a Democratic gain of 2,[illegible]00 over the vote of 1884. The State goes for Cleveland by a good majority.

ARKANSAS

LITTLE ROCK, Nov. 8.—The estimated majority for Cleveland in this State will not reach 19,000. The falling off in the vote is attributed to the weather, rain having fallen in nearly every part of the State. The Union Labor vote is now placed at 11,000 and the Prohibition vote at 2,000.

MISSOURI

ST. LOUIS, Nov. 8.—The entire Republican City ticket elected. Complete returns 8th Congressional district shows Niedringhaus (Rep.), 12,101, O'Neill (Dem.), 10,272. This is a gain of a Republican Congressman. Complete returns 9th Congressional district shows Frank (Rep.), 12,100, Castleman (Dem.), 9,859. Another Republican Congressional gain.

ST. LOUIS, Nov. 8.—The Democratic State Committee has complete and uncomplete returns from about 50 of the 114 counties in this State which indicate that Cleveland will have a plurality of 30,000 in the State and that Francis (Dem.), for Governor will have a plurality of 14,000. These returns embrace the vote of St. Louis, Kansas City and all other large cities in the State.

DAKOTA TERRITORY

BISMARCK, D. T., Nov. 8.—The returns from this and other outlying sections indicate that Matthews, Republican, has been elected delegate by a *majority of* at least 20,000. This is a slight falling off from the vote two years ago. The Republicans carry more than three-fourths of both houses of the Legislature, and scarcely a Democrat has been elected throughout the Territory.

NEW JERSEY

In New Jersey Cleveland's majority is about 5,000. Three Democrat and three Republican State Senators were elected. In the Assembly the Democrats will have a majority of fourteen. The following are successful candidates for Congress: First district, Chris A. Bergen, R.; Second district, James Buchanan, R.; Third district, Jacob Geissenhainer, D.; Fourth district, S. Fowler, D.; Fifth district, Charles D. Beckwith, R.; Sixth district, Herman Lehlbach, R.; Seventh district, William McAdoo, D.

WISCONSIN

MILWAUKEE, Wis., Nov. 8.—The Republicans elected seven Congressmen and the Democrats two. Returns thus far show Democratic gains throughout the State, but it will go Republican by a decreased majority. Chairman Payne, of the Republican State Central Committee, claims Wisconsin by 20,000.

NEVADA

CARSON, Nevada, Nov. 8.—Forty-two out of 172 precincts give Harrison 3,147; Cleveland, 2,534. In 1884 these forty-two precincts gave Blaine 3,166; Returns from thirty-five precincts give Cassidy (Dem.) 1,683, and Bartine (Rep.) 1,464 for Congress.

FLORIDA

JACKSONVILLE, Fla., Nov. 8.—Florida gives Cleveland electors and Democratic State ticket a majority of something less than 5,000. Returns from precincts in second district come in very slowly. Baker, Bradford, Brevard, Hamilton, Lake, Madison, Marion and Orange Counties give safe Democratic majorities. A careful estimate places Bullock's (Dem.) majority for Congress in the second district at 1,033, though the Republicans still claim it. Nine Counties elect Republican officers. This city and County are largely Republican.

COLORADO

DENVER, Col., Nov. 7.—The State has gone Republican by about 12,000 majority. Hosea Townsend, Republican candidate for Congress, is elected over Thomas Macon, Democrat.

DENVER, Col. Nov. 8.—Returns are slow. Partial returns received up to this morning indicate a good majority for Harrison. The Assembly will probably stand: Senate, 19 Republicans, 6 Democrats. House, 39 Republicans, 10 Democrats. Returnes 23 out of 38 counties give Cleveland 5,044. Harrison 7664.

LOUISIANA

NEW ORLEANS, Nov. 8.—Cleveland's majority in the State is estimated at 30,000.

PRESIDENT CLEVELAND TALKS.

He Concedes His Defeat in the Most Philosophical Manner.

WASHINGTON, Nov. 8.—The *Post* this morning has the following:

"The President talked quite freely yesterday about the returns and the increased Republican vote but expressed not the slightest regret in the world at any action he had taken during his administration. He is willing to admit that his position on the tariff and the decided stand he took in favor of revenue reduction may have lost him a good many votes, but he still maintains that if it were to be done over again he would follow the dictates of his convictions.

The bitterest pill the President has to swallow is the partisan action of a number of Republicans whom he kept in office and who voted and worked against him with all their power. Their deportment toward the administration is the source of great disappointment to him. The President received no telegrams from New York city later than early in the afternoon. From what he has heard, however, he concedes that he is defeated. No man ever took defeat more philosophically. He lays his defeat in no way to Hill, and Tammany Hall, he says, treated him perfectly square, and that he has no fault to find against them at all.

THE STEAMER PURITAN.

The Peculiar Mechanism of Her Works. Unlike Any Other in the World.

BOSTON, Nov. 8.—The new Fall River steamboat Puritan has so far advanced toward completion that a good idea of her peculiarities can be obtained by a glance at her. Her hull closely resembles that of the Pilgrim, but her upper works are unlike those of any other large inland water steamboat in the world.

She has four decks, which is one more than the Pilgrim; but the most notable differences between her and other steamboats of her class is the absence of the usual semi-circular wheel houses of large paddle steamboats. Her wheels are of iron, of the feathering variety, and so small in diameter that they do not come up to the floor of her second deck. Of course, they will have to revolve much faster than the ordinary large wheels to give the speed that they obtain. Another novelty in the Puritan is a walk extending all around the outside of her main cabin. This is about 760 feet long.

In many other respects the Puritan is an odd-looking boat when compared with the old style steamboats, but it is safe to say that she will better deserve the title of floating palace than any of them heretofore so called.

THE DAILY PRESS

IS AN EVENING EDITION OF THE WEEKLY CONSTITUTIONALIST AND IS ISSUED EVERY DAY—EXCEPTING SUNDAYS AND HOLIDAYS—AT FIVE O'CLOCK IN THE AFTERNOON; SENT THROUGH THE POST OFFICE AT $5.00 A YEAR, OR DELIVERED BY CARRIER AT 10 CENTS A WEEK. SINGLE COPIES 2 CENTS.

IT IS DEVOTED, LOCALLY, TO THE INTERESTS OF THE CITY OF PLAINFIELD, ITS SUBURBS AND ITS NEIGHBORING TOWNS; AND, POLITICALLY, TO THE ADVANCEMENT OF THE PRINCIPLES OF THE DEMOCRATIC PARTY—"THE GREATEST GOOD TO THE GREATEST NUMBER."

CORRESPONDENCE SOLICITED ON ALL MATTERS OF PUBLIC CONCERN, BUT PUBLISHED ONLY WHEN ACCOMPANIED BY THE NAME OF THE WRITER, IN CONFIDENCE, AS ENDORSING THE TRUTH AND HONEST INTENT OF THE COMMUNICATION.

ADVERTISING RATES MADE KNOWN ON APPLICATION AT THIS OFFICE. NOTES OF CHURCH ENTERTAINMENTS, FAIRS, SOCIABLES, LECTURES, CARDS OF THANKS, LODGE RESOLUTIONS, ETC., INSERTED FREE.

W. L. AND A. L. FORCE, - PUBLISHERS AND PROPRIETORS.

S. A. DEMAREST, - - MANAGING EDITOR.

BY THE WAY.

—Oh! for a Y. M. C. A. building.

—Ladies Training Class will meet at the Y. M. C. A. to-morrow at 3:45 o'clock.

—Indian Summer has passed, and we may now prepare for genuine Winter weather.

—An adjourned regular meeting of the North Plainfield Council will take place to-morrow.

—The Court will reconvene at Elizabeth on Monday, when more criminal cases will be tried.

—Mr. W. W. Martin will meet his class in light Gymnastics at the Y. M. C. A. to-morrow evening.

—Class in English Branches at the Y. M. C. A., this evening. For information apply at the rooms.

—Mr. C. E. Boss will meet the classes in English Branches at the Y. M. C. A. to-morrow evening.

—A special meeting of the Board of Directors of the Y. M. C. A. will be held this evening at 8 o'clock.

—The well-known Thatcher, Primrose and West's minstrels, are this week playing to crowded houses at Niblo's Garden, New York.

—Applications for membership in the Y. M. C. A. should be left at the rooms before the special meeting of the Board, this evening.

—President Cleveland, in accordance with the time-honored custom, has appointed Thursday, November 29, as Thanksgiving Day.

—There will be a special meeting of Gazelle Engine company, in their parlors, on Monday evening next, at 7:30, sharp. A full attendance is requested.

—An exchange says that sharpers have been doing a nice business in some parts of the State by complaining of farmers who allow Canada thistle and wild carrot to go to seed, and pocketing half of the $50 fine.

—The Court of Special Sessions met at Elizabeth, yesterday morning, with Judges McCormick, Hyer and Harper on the bench. There being nothing to engage the attention of the Court, it adjourned.

—The week of prayer for young men in all lands, will open with the day of prayer Sunday next, Nov. 11. The week will be appropriately observed by sermons in the churches and meetings through the week at the Association rooms.

—A grand fair under the auspices of St. Mary's church, will open in the T. A. B. Association Hall, this evening, and continue for a week or ten days. The proceeds will be devoted to the new St. Mary's Parochial school.

—Many election bets were cancelled during yesterday and today, by the stakeholders paying the money over to the winners. Some of the stakeholders, however, refuse to pay over the money, until the official returns are announced.

—One young man in this city is said to have bet all his ready cash on Cleveland, and even went so far as to wager his watch on the general result. That man would probably put up his wife and children on a wager, if he got an opportunity.

—"Sam" Hedden interfered with the police in the discharge of their duties on Park avenue, yesterday afternoon, and for his trouble he was rather roughly handled. "Sam" called at THE PRESS office today to give vent to his indignation.

—James Hickey, of Glen Gardner, a brakeman on the Jersey Central Railroad, stepped between a lumber car and a coal car at Hampton, Monday night, to couple them. The lumber projected and crushed his head to a shapeless mass as the cars came together. He was found dead in a standing position.

—The barbers in North Plainfield have had a tough time of it during the campaign just closed. All of the Republicans in the Borough who patronized a Democratic barber withdrew their patronage and gave their trade to one of their own political faith. But the Democratic barber managed to pull through, all the same.

—Mr. Asa Collier, the Park avenue jeweler, has been nursing a hive of honey bees for a long time past, and during the same period some mischievous boys have on several occasions amused themselves by upsetting the hive and confiscating the honey. Mr. Collier took great pains to preserve the hive, but the boys succeeded in destroying it again a few days ago.

—A meeting of the Loyal Temperance Legion was held in the W. C. T.U., rooms on West Front street, yesterday afternoon.

—Our Republican friends of this city seem to be very much elated and inflated over Mr. Harrison's election. But, we would respectfully ask, what had they to do with it?

—Arrangements are making for the forthcoming fair of the G. A. R. in aid of the Hillside monument fund, which will take place in this city about the middle of December.

—Work on the new First Presbyterian church on East Front street is progressing favorably, but until the building is enclosed, the work is necessarily retarded by the wet weather.

—The official returns for Union county have not yet been announced, but the result will not change the election of Geisenhainer for Congress, Ulrich for Assembly and Donovan for Coroner.

—We *may* have a no-license Council, next year, but it is not probable. The term of only one license man expires—Mr. Wilbur of the First Ward—and it is more than likely that two will be elected.

—A young man named Vail was gathered in by Officer Lynch, yesterday afternoon for disorderly conduct. This morning Judge Suydam let him off with a severe reprimand and a fifteen dollar fine. His friends paid the fine.

—The Woman's Home Missionary Society of the Crescent Avenue Presbyterian church, will hold their usual sewing meeting to-morrow afternoon, at 2 o'clock in the church parlors, at 3:30 the meeting will be addressed by Miss Morse, a teacher from Utah.

—The following is an appropriate inscription to tack on to the storm door, now that cold weather is near at hand:

Old Grimes is dead, that good old soul,
We ne'er shall see him more;
He won the love of all mankind,
He always shut the door.

—On Nov. 1, Mrs. Mary VanBlake, colored, lodged a complaint with Justice Nodyne charging Mary O'Neill, also colored, with assault and battery. Constable Moffett served the warrant today, and all the parties concerned appeared in court this forenoon. By an amicable adjustment between the plaintiff and the defendant, the case was dismissed by the defendant paying the costs.

PARTICULAR MENTION.

Archdeacon Rodman, rector of Grace church, Plainfield, preached in Christ church, Elizabeth, on Sunday evening.

Miss Sarah J. Clark, of North Plainfield, and Mr. Peter W. Mundy, of Passaic, were married on Sunday last by the Rev. T. Logan Murphy. The groom was formerly President of the Passaic Reform Club.

The residence of Mr. Edwin B. Day, at Madison avenue and Ninth street, was very brilliantly illuminated last evening in honor of the election of Benjamin Harrison. There was also a fine display of fireworks.

The funeral of the late Rev. J. James Baker who died on Friday last, aged 80 years, took place from the First Baptist church in this city, on Tuesday, at noon, and was conducted by Rev. Dr. D. J. Yerkes, the pastor. Interment was made at Clinton, N. J.

Mr. John F. Huntsman of Providence, R. I., arrived in town today, and will spend a few days with his son, Mr. R. F. R. Huntsman of the *Central Times* staff. The latter will endeavor to show his father how many rabbits he can scare up, as soon as the weather becomes settled.

The death from disease of the heart of William Reynell, formerly of this city, occurred at Chicago a few days ago. The remains arrived in New York by the Limited Express, last night, and were brought to Plainfield by the deceased's father, this morning, and buried in the Methodist cemetery at nine o'clock. The Rev. K. P. Ketcham, D. D., officiated at the grave.

Cards are out announcing the marriage of Mr. J. Armstrong Flomerfelt, formerly of this city, but now of New York, and Miss Edith M. Schoonmaker. The ceremony will take place at the residence of the bride's parents, 1220 Benson avenue, Evanston, Illinois, on Tuesday, November 20, at eight P. M. Mr. and Mrs. Flomerfelt will be "at home" to their friends, at No. 260 West 75th street, New York city, after December 10.

The Brandon, Vt. *Union*, of last Saturday, has the following of interest to say of a former Plainfielder, Mr. J. W. Symons, who is still kindly remembered by many friends in this city: "The vacancy caused by the resignation of C. W. Carr, as Captain of Co. C, was filled last night by the unanimous election to that position of J. W. Symons, who has been First Lieutenant. And Sergt. B. A. Carr was then chosen First Lieutenant. Thus the company is again fully officered, to move forward in the line of drill."

Coffee Only.

Mr. Wm. W. Springman of 87 Somerset street, North Plainfield, is naturally very indignant because of reports circulated to the effect that he dispensed "bug-juice" behind the door of his barber shop to his Democratic constituents during election day.

He says such a charge is only another of the campaign falsehoods originated by the Republican party to defeat Cleveland. One hundred cups of coffee—and coffee only—were served the voters and election officers by Mrs. Springman, assisted by Mrs. Wm. H. Payne. Not even a drop of bay rum or hair tonic—except externally—was obtained in Mr. Springman's shop on election day.

Republican Parade To-Night.

Messrs. C. M. Goddard, E. R. Pope, F. A. Dunham, V. W. Nash and J. B. Coward, representing the City Republican Executive Committee, met the officers of the various campaign clubs at the Republican headquarters, last evening, and perfected the arrangements for the parade this evening. Capt. Wm. Hand will act as Marshal, and a general invitation is extended to all the citizens, irrespective of party, to join in the parade. Residents along the line of march are also requested to illuminate.

LINE OF MARCH:

The column will form on East Front street, right resting on Peace street, at 8 o'clock. The line of march will be as follows: Front street to Peace, to Second, to Richmond, to Third, to Broadway, to Ninth, to Park avenue, to Seventh street, to Central avenue, to Grove street, to Linden avenue, to Somerset street, to Front, to Washington, countermarch to headquarters and disband.

To-night's demonstration will probably be the last of the present campaign, and it is expected that many persons will turn out and participate in citizen's dress.

Since the above was put into type, the Committee held a meeting this afternoon and decided to postpone the parade until Monday evening next, on account of the inclement weather.

What Are the Plainfield Republicans Crowing About, Anyhow?

The Democracy are the only inhabitants of New Jersey who have cause for any particular elation. The State gave an increased plurality for the electoral ticket. The seemingly impossible was attained in the election of four out of the six Senators, and with the Senators whose terms are unexpired makes the next Senate stand eleven Democrats to ten Republicans. The Democrats have not had a majority in the Senate before in ten years.

In the election of Assemblymen their hopes are more than realized and the next House will be Democratic by two votes. The Democratic majority on joint ballot will probably be three votes, close enough to insure lively times this Winter in the selection of a United States Senato to succeed Mr. McPherson. The other legislative events of the Winter, with a Governor and both houses Democratic, are likely to be interesting. The Prohibition vote in the State was inordinately small.

Runaway.

Mr. Michael Williams and his father-in-law, Mr. Hallock, while on their way to vote at Mt. Bethel, Tuesday afternoon, were thrown out of a wagon in which they were riding, the horse being frightened by the sudden discharge of the gun of some hunter along the roadside, causing the animal to run away and snap a trace. Mr. Williams held on the reins until the wagon struck a bridge, throwing Mr. Hallock into the stream. Mr. Williams was dragged over the dashboard, striking his head on the stony road, and cutting two ugly gashes in his forehead, as well as bruising his knee and thigh. He was brought to his home in Warrenville by Mr. Mundy, who witnessed the accident. Dr. Zeglio, who happened to be at the polls, was summoned, and found it necessary to sew up the cuts on the forehead and bandage the left hand, which was badly skinned and bruised.

Joseph Jefferson.

Mr. Jefferson, supported by his own comedy company, will appear at Music Hall, on Wednesday evening next, in "Rip VanWinkle." Every condition of good acting is fulfilled in Mr. Jefferson's performances. The conception is distinct as well as true, and the execution is without a flaw. The halo of genius is all about it. If we come to the particulars of his acting, it is not difficult to see by what means this effect is produced. Perfect sincerity, true pathos, vivid imagination, a gentleness of temperament—these are the springs of Mr. Jefferson's art. The generation is blessed that can see and enjoy it, and let us remember to enjoy while they remain to us, the few creations of dramatic genius that give lustre to the passing age. Prominent among these creations in our time is Joseph Jefferson's "Rip VanWinkle."

The Excitement Over.

The city last evening was as quiet as a graveyard, and but few persons were seen on the streets. On the previous night, a howling crowd filled the streets all night long, and shouted themselves hoarse as the election returns came in. Last evening, when the result became generally known, the excitement subsided and the streets were soon deserted. At Elizabeth and other places the Republicans joined in an old-fashioned love feast while those of the opposing party, accepted the situation philosophically.

A Novel Election Bet.

A correspondent writes to THE PRESS, sending a written agreement whereby Frank H. Nelson and John Bowman agreed before election that in case Cleveland was elected Nelson was to draw Bowman about the streets in a buggy, and in case Harrison was elected, *vice versa*. It is understood that a band will lead the procession, but the date has not yet been decided upon. There were several witnesses to the agreement.

An Invaluable Traveling Companion.

No person should travel without a box of HAMBURG FIGS in his satchel, for they will be found invaluable when change of food and water has brought on an attack of indigestion, or torpidity of the liver. 25 cents. Dose, one fig. Mack Drug Co., N. Y. J. G. Miller, Agent, Plainfield.

HAVE YOU HEARD

That we have just opened a *NEW FANCY DEPARTMENT* just at the right as you enter the store, where you can find just the nicest assortment of Fancy and Ornamental articles imaginable for fancy work?

Take a peep at our front show window some day when you are out, and you can get some idea of our variety. We have some new things you won't find everywhere. India and China and Pongee Silk, fig. and plain; Beautiful India Scarfs; elegant fig. Plushes, handsome Fringes. A full line of Stamped Linens, in latest designs; Antique Lace Tidies and Scarfs; Wash Emb. Silks, and out line Linen; real Scotch Linen Crochet Thread, Plush, Silver and Gilt Ornaments, etc., etc. You'll just be delighted to see them, so just step in and look at them, it won't cost you anything. **AND YOU KNOW** we have told you before that we carry the largest assortment of CARPETS! CARPETS!! Oilcloths, Mattings, Art Squares, Rugs, Porteries, Turcoman and Lace Curtains, Poles, etc., in this part of the State, and sell them at

LOWER PRICES!

And now, see here, to be plain: can you give any reason why you should not buy these goods here instead of going to New York?

EDSALL'S, No. 20 West Front St. **EDSALL'S.**

THE BEST LINE OF PATENT LEATHER GOODS!

This side of New York, are to be found at

No. 12 WEST FRONT STREET,

FRANK W. VERMEULE,

[Successor to D. F. Randolph.] 8-20-m3

$19.98

BUYS A HANDSOME ASH BEDROOM SUIT, EIGHT PIECES. THEY WERE BOUGHT AT A BARGAIN, AND ARE OFFERED TO PLAINFIELDERS AS A BARGAIN. THE SUPPLY IS LIMITED, AND AN EARLY CALL WILL BE THE SUREST MEANS OF OBATINING ONE. DO NOT FORGET THAT THE BEST AS WELL AS THE CHEAPEST IS ON MY FLOOR. I AM BOUND TO SELL UNDER NEW YORK PRICES.

GARRET Q. PACKER SELLS FURNITURE AT PARK AVENUE AND SECOND STREET.

ARRIVAL & DEPARTURE OF MAILS.

NEW YORK MAILS.

CLOSE—7.30 and 10.00 a. m.; 2.00 and 5.30 p. m.
ARRIVE—7.30, 8.50, 11.45 a. m.; 2.30, 5.30 p. m

SOMERVILLE, EASTON, ETC., MAILS.

CLOSE—7.30 a. m. and 4.30 p. m.
ARRIVE—8.50 a. m. and 6.30 p. m.
Direct pouch for Newark, N. J., in 2 P. M. mail.

SUNDAY MAILS.

Arrive at 5.10 a. m. Office open from 9.30 a. m. to 10.30 a. m. Mail closes at 7 p. m.

Mail for Warrenville closes Tuesday, Thursday and Saturday at 12 m.

Post Office opens at 7 a. m. and closes at 7.30 p. m. Saturdays closes at 8.00 p. m. Open every evening until 8.30 p. m., to owners of lock boxes.

Owners of lock-boxes closing without their keys will please apply for their mail at the Side Delivery Window.

Office Closed after 10 A.M. on all National Holidays.

Money order office open from 8 a. m. to 5 p. m. Saturdays to p. m.

W. L. FORCE, Postmaster.

List of Advertised Letters

Remaining in Plainfield Post Office for the week ending Nov. 7, 1888.

Ames, John H
Allen, Mrs Elizabeth C
Anderson, Mr A
Angle D A
Biglow, Jr. J H
Bennett, Harri on
Brady, Mr Florence H
Craig, Mrs S M
Crowley, D J
Crane, Mrs Sarah A
DeVelasco, M F
Davis Miss Nettie E
Dickenson, Frank
Davis, J T
Ford, Miss Kate
Frederick, G
Githers, Dr T H
Hart, Mr G
Hillman, Mrs E J
Ingerham, Mrs Sarah R
Johnson, Mrs Sarah
Kunoy, Micheal
Lewis, Mr
Lowe, Col E H (3)
Mollin, M E
McCay, John
Millen, Mrs Alex
Miller, Mrs William
Paul, Miss P A
Parrillinet Mango
Robertson, Miss Susan
Smith, Mrs Jane
Statham, Mrs C L
Stevens, Mrs Anna
Schmidt, Miss Helena
Smith, Jr. Wm
Thomas, Mr William
Thompson, Mary
VanSickles, Mrs I
Weaver, Miss Mamie
Weed, Mrs W C
Warner, Mr Samuel
Walker, Mrs M P

Persons calling for the above, please say advertised. W. L. FORCE, Postmaster.

MARRIAGES.

MUNDY—CLARK—On Sunday, Nov. 4, by the Rev. T. Logan Murphy, Peter W. Mundy, of Passaic, N. J., and Miss Sarah J. Clark, of Plainfield.

DEATHS.

WYCKOFF—At Plainfield N. J., Tuesday, Nov. 6, 1888. Peter B., aged 32 years, son of Peter and Julia Wyckoff.

WANTS AND OFFERS.

Advertisements under this heading, one cent for each word, each insertion.

LOST—Mastiff dog named "Rab." Reward for his return to 35 LaGrande avenue.

WANTED—Owner of large dog. Pay expenses and take away. Box 39, Netherwood, N. J.

MRS. C. FRANCE, Fashionable Dressmaker, No. 20 North avenue. 11-8-w

TO LET—Cheap, three rooms, 54 Manning avenue. Inquire 37 Central avenue 11-8-tf

WANTED—Cook and laundress, chamber-maid and waitress, and a nurse. Good references required. Call Friday and Saturday, Mrs. W. J. Roome, corner Willow and Sycamore, North Plainfield.

CHRYSANTHEMUM Show free, daily, at Denton's Greenhouses, Hillside ave. 11-7-2

WANTED—A girl for general housework. To one of ability and satisfactory references, a permanent place and good wages. Apply 29 LaGrande avenue. 11-7-3

STENOGRAPHER and Type Writer. A lady desires permanent position. Reference from present employer. Address Box 66, Passaic, N. J. 11-7-3

FOR SALE.—Heavy two-horse wagon, iron axles, built to order, only run about six months complete with brake; for lumber, stone coa., or Ballast. Capacity from four to five tons. Inquire of R. H. McCulough, Somerset Planing Mills, Steiner Place 11-7-4d

HOUSE to let on Grove street Desirable location; rent low. Inquire of W. A. Codding ton, 34 West Front street. 11-5-3

FURNISHED Rooms, with or without board. No. 13 Park Avenue. MRS. MARY YAGER. 6-16-y

BOARDERS Wanted at No. 15 New street. 10-31-6

WANTED—All persons having Real Estate or personal property, of every description, to sell at Auction, to address, for terms, H. Hand, Auctioneer, Lock Box 71, Scotch Plains, N. J. 6-4-tf

FURNISHED ROOMS, FOR GENTLEMEN only, over the Post Office. ELIZABETH SCHORB. 9-22-tf

FOR SALE—THE LOT SOUTH-EAST CORNER of Jackson ave. and Somerset street, about 160 feet square. For price and terms apply to O'Reilly Bros., Archt's and Storage Warehouse, from 109 to 123 E. 44th street, N. Y. city. my20tf

Boots and Shoes,

LOW PRICES.

At G. W. Force's.

FALL AND WINTER GOODS

11 West Front Street, 8-30-tf

GRAND CONCERT,

VOCAL AND INSTRUMENTAL,

BY

Madame Fry's Concert Comp'y,

WITH READINGS

BY PROF. WENTWORTH,

AT THE M. E. CHURCH,

PLAINFIELD, N. J.,

Thursday Evening, Nov. 8, '88.

Reserved Seat.....50 cents.
General Admission.....35 cents.
113d5

A GRAND FAIR!

IN THE HALL OF

St. Mary's School,

WILL OPEN

TO-NIGHT,

NOVEMBER 8, 1888.

M. H. A.

MUSIC HALL.

TUESDAY, NOVEMBER 13, 1888.

JOSEPH JEFFERSON

IN

Rip Van Winkle.

Supported by a *FIRST-CLASS COMPANY.*

Tickets on sale at usual places, Friday, Nov. 9. Prices—50c., 75c. and $1.00. 11-8-5

TRY OUR

QUEEN and NEW ENGLAND BREAD.

HENRY LIEFKE,

NO. 27 WEST FRONT STREET.

8-18-t

Choice Fruits, Nuts, Oranges, Lemons, Confectionery, &c.

BANANNAS, Wholesale and Retail.

31 WEST FRONT STREET,
16 NORTH AVENUE, (Paoli's Stand.)

I would respectfully inform the citizens of Plainfield that I have stocked both the above stores with *FIRST-CLASS GOODS* and solicit a share of patronage.

LUSARDI GUATELLI. 6-18-tf

WHATEVER form of printed matter you require we can be of service to you; whether it be

Letter Headings.
Circulars,
Programmes, Menus,
Addresses,
Memorials,
By-Laws of Societies,
Prospectuses and Reports of Financial Associations, or
any other matter for Public or Private Circulation.
Everything

WEEKLY CONSTITUTIONALIST.

DAILY PRESS

(Chautauqua Building),

PLAINFIELD, N. J.

PECK'S CORNER.

RIBBONS! RIBBONS! RIBBONS!

All Shades,
All Styles,
All Qualities.

AT PECK'S!

RIBBONS, RIBBONS, RIBBONS,

READ THIS!

We are still here and can sell you a

Breech Loading Gun

Cheaper than ever before.

We still have a good line of

Fishing Tackle.

Buy a ROD and REEL! and win the PRIZE.

The LARGEST BASS may be seen in our window.

A. M. VANDERBEEK & CO.,

At 33 PARK AVE.,
(Successors to A. Vanderbeek.)
PLAINFIELD, N. J.
my19-y

—NOW READY.—

SEBRING BROS.,

Large Stock of Men's, Youths' & Boys'

CLOTHING!

THEIR OWN MANUFACTURE.

27 Park Avenue,

4-4-y

Howell & Hardy,

Fancy and Staple Groceries,

CHOICE TEA, COFFEE AND SPICES.

Creamery and Dairy Butter

FRUITS, VEGETABLES, &c.,

North Avenue, Opposite Depot,

PLAINFIELD, N. J.
TELEPHONE CALL, 30. -25-tf

P. H. BENNETT,

(Successor to B. H. Bockman)

DEALER IN

BUTTER, EGGS, AND PRODUCE,

MEATS OF ALL KINDS,

Fruits and Vegetables in their Season

49 PARK AVENUE,

PLAINFIELD, N. J.

Goods delivered to any part of the city. 8-2-tf

R. W. RICE & Co.,

[Successor to Wm. H. Shotwell.

FINE GROCERIES,

Fruits and Vegetables

IN THEIR SEASON.

North Plainfield, - New Jersey.

CORNER DUER & EMILY STREETS. 1-12-tf

LEWIS B. CODDINGTON,

[Successor to T. J. Carey.]

Furniture and Freight Express,

OFFICE—51 W. FRONT St.,
Nearly opposite Laing's Hotel.

LARGE COVERED VANS or TRUCKS. Goods delivered to any part of the U. S. Satisfaction guaranteed. Charges reasonable. P. O. Box 39 Piano moving a specialty. 1-7-tf

LADIES' HAIR DRESSER.

1869. JULES BOUTES, 1888.

No. 7 WEST SECOND STREET.

—Artistic French Hair Cutter,—

Exclusively for

—Ladies and Children.—

N. B.—All kinds of HAIR GOODS on hand or MADE TO ORDER. 8-14-tf

E. M. LAING,

5 PARK AVENUE.

Hats & Neckwear, New Fall Goods.

GLOVES, TRUNKS and BAGS Cheap

8-21-y

Artificial Stone Sidewalks.

FOOTWALKS, with or without Curbing, CARRIAGE and ROADWAYS, STABLES, with Horse and Carriage Wash, CELLAR FLOORS, ETC., all made of the *BEST IMPORTED PORTLAND CEMENT.* All kinds of Tiling set at short notice. OFFICE—31½ WEST FRONT ST. P. O. Box 962. Thirty years of practical experience.

W. H. WARNER. 5-26-6m

Cesspools, Closets, Wells, &c.,

Thoroughly cleaned out and repaired. Also, new ones built. Ten years experience. Ashes and garbage removed. Charges low; satisfaction guaranteed. JOHN BARRY,

Residence—Corner Madison avenue and Walnut street, North Plainfield, N. J. Orders by mail, P. O. Box 2,462, will receive prompt attention 9-6-tf

The Vincent Controversy.

TO THE EDITOR OF THE PRESS:—I cannot agree with you that this "Vincent" controversy is receiving more attention than it merits.

I give my reasons: If a public speaker should declare to an intelligent American audience that they would see the time when France would rebuild the Bastile, or Spain would restore the Inquisition, or America revive slavery and sell women and children on the auction block, or that steam power, the telegraph and telephone, the lightning printing press, the ocean steamer, the coal-gas and electric light, the type-writer, and stenographic art, would all be abandoned in this generation, and the world be relegated to the facilities of 80 years ago, he would rightfully be regarded as crack-brained, a fool or an idiot.

Revolutions political or moral go forward not backward. Freedom is the natural condition of humanity, and when some resistless power like the Czar of Russia, or President Lincoln of America, strikes the fetters from a servile race, there is no power strong enough to again force the manacles upon them.

Freedoms battles once begun,
Bequeathed from bleeding sire to son,
Tho' baffled oft, are ever won.

The prophesy you put in Dr. Vincent's mouth, is as absurd, as ridiculous, and as unlikely to happen, as any of the events in the supposed address, above referred to.

The American people will as soon abandon railways and go back to stage coaches, as re-enslave the black man, and no man knows that better than Dr. Vincent. His moral character is not impugned, but his mental character is; and it is my knowledge of varied phases of that character, that led me to deny the charge without any personal knowledge.

It is not by any means a trivial affair, and I think it merits all the attention it has had. You have shifted the grounds of controversy, I see, and you now say that the language was used 8 years ago in the wigwam on Peace street. Very well, I take no exceptions to your change of base, and meet you on the amended charge, and deny the truth of it. As yet you have not furnished any proofs.

You have indeed, as you say, talked with persons who heard the speech, and were told that the Dr. illustrated his assertion by holding his clasped hands before him in imitation of a manacled woman quivering on the auction block. Now this person who told you this will make a capital witness if he will testify. You tell us what he said! Let him tell the public what he heard and saw, over his name.

"Memory" tells us he *did not* hear the identical words, and of course he may retire, without cross-examination. The charge still remains unproved, but if you want to be certain of your premises, I will guarantee that you may read the carefully reported speech of Dr. Vincent made in the wigwam on Sept 30, 1880, and printed from the stenographic notes of James P. Downs, by *The Bulletin*—which speech was sent me yesterday by a lady—and after a careful reading of that speech, twice over, I am unable to find in it the language you put in Dr. Vincent's mouth, or anything in any wise resembling it.

And now a word of complaint in conclusion. Do you think it fair to me to tear from its connections one sentence of what I did say and print it as my remark?

You print as my remark so much of the following paragraph as is in *italics*, and leave out all the rest: "The faults of *Republican orators have nothing to do with the question of fact.* Whether or not Dr. Vincent did use the language imputed to him." You ought to have published all or none, or explained. By that process I could prove atheism from the Bible by quoting only the last four words of this sentence: "The fool hath said in his heart, there is no God."

E. W. RUNYON.

Plainfield, Oct. 5, 1888.

[All *The Bulletin* report proves is that it omitted what Dr. Vincent said and which our correspondent is more ready to deny than the Bishop is.—ED.

Thanks to the Ladies.

The following resolutions were adopted Tuesday night, at the conclusion of counting the votes by the Election Board of the Fourth Ward:

WHEREAS: The ladies of the Temperance Aid Society have very kindly furnished refreshments in abundance for use at this poll.

Resolved, That the thanks of this Board be hereby tendered the ladies of the said Society, and

Resolved, That the clerk be instructed to send a copy of these resolutions to the Society, and that they be published in the papers of this city.

A. ANGLEMAN,
Clerk, Fourth Ward.

Expression of Thanks.

TO THE EDITOR OF THE PRESS:—The relatives and friends of Mr. James Crapsell, deceased, hereby tender their grateful thanks to the officers and members of Plainfield Lodge, No. 44, I. O. O. F., for their generous assistence rendered in his recent sickness and death, and fully recognize the kindly spirit shown by a sister lodge to Columbian Lodge, I. O. O. F., of Newark.

Signed By
THE RELATIVES.

—The regular weekly meeting of Franklin Council, No. 41, Jr. O. U. A. M., will be held in the S. of T. rooms, corner of Front street and Park avenue, this evening, at half-past seven o'clock. All the members are earnestly requested to be present.

The Murdered Man's Remains.

THE PRESS in its issue yesterday morning, told exclusively of the proposed intention of the students of Pennington Seminary to come to this city on Friday of this week, and hold commemorative services over the remains of the late Edward L. Miller, the young divinity student, who was brutally murdered, and whose decomposed body was found in the woods near Westfield, a few months ago. The time and place for holding the service has been changed.

Yesterday one of the students of the Seminary, with which Miller was at one time identified, came to Plainfield, and made arrangements to have the murdered man's remains transferred from Potter's Field to a plot in Evergreen Cemetery. The burial will take place on Saturday morning at eleven o'clock, and at 11:30 o'clock, the funeral service will take place in the Methodist church in this city. The service will probably be conducted by Miller's former pastor from South River.

A Fairly Dignified Campaign.

In speaking of the national campaign which has just closed, a contemporary thus expresses itself: "For months the argument has proceeded upon either side; it has been warm enough upon occasions and sometimes heated; but, taking the contest for all in all, it will long remain in the common memory conspicuous for its thoughtful force and dignity and the absence of partisan rancor that characterized so many of its predecessors. It has been a manly, decent, argumentative campaign, and, to a certain degree, a helpfully educational one. Never before in this country, in a like limited period, has the great economic question of the tariff been so exhaustively discussed and so carefully considered by the masses of the people upon whose attention it was forced."

This Evening's Entertainment.

The concert which is to be given in the Methodist Episcopal church, this evening, promises to be a treat to lovers of good music.

Those who enjoyed the Marhall P. Wilder entertainment last year, are assured that this will equal in every respect, and probably surpass that of last year.

By giving this concert in the church instead of Music Hall, it is possible to give a fine entertainment at very low prices, and guarantee satisfaction.

Painful Accident.

Little Bessie Farley, the five-year-old daughter of Hackman Jas. Farley of this city, had one of her fingers severed by the accidental blow of a hatchet, at her grandmother's in Mt. Bethel. Dr. Zeglio found it necessary to remove the strings at the second joint. Little Bessie bears up bravely after her accident, trying to comfort her mother by telling her that it don't hurt at all.

City Court Proceedings.

Frederick Naylor was arraigned before Judge Suydam, yesterday, charged by Chief Carey with disorderly conduct. He was fined $10.

John Johnson was arrested by Officer Flanagan on Tuesday night. Yesterday he was charged before the City Judge with being drunk and disorderly and resisting an officer. Judge Suydam fined him $25.

—The regular weekly meeting of the Reform Club will take place this evening.

AN AMERICAN COUNTESS.

The True Character of Much-Abused Madame von Waldersee.

It is not a little curious how readily the newspapers unite in ascribing certain attributes to public personages, for which not the slightest foundation of fact can be cited, says *Frank Leslie's Weekly*. This happens to be the case regarding the Countess von Waldersee, the estimable wife of the new Chief of the German military staff, and the successor of Count von Moltke. The Countess was originally a Miss Mary Lea, the daughter of a wealthy wholesale grocer of New York, who, on dying, left his family a fortune. When one of the daughters married a German Baron, the Ambassador of the King of Wurtemberg in Paris, she sent for her sister Mary to alive with her. Under the roof of the Baronne Waechter the latter met the Prince of Schleswig-Holstein, who had been driven into exile by the victorious Prussian-Austrian army in 1864. The Prince called, saw and was conquered by the attractive American. Before Miss Mary would wed, however, she insisted that the Prince should resign his title, as she had no fancy for being bound by the stiff etiquette of German court circles. He complied with her wish, and was made a Count by the Emperor of Austria. He was not destined, however, to long enjoy either his new rank or the society of his American bride, as he died a few months after marriage, while traveling in Egypt. The Countess then returned to her sister's home in Paris, and remained there until she married Count von Waldersee. The latter was stationed for a time in Hanover, and it was there that the Countess acquired the reputation of a Lady Bountiful, and on her husband's departure from the city was followed to the station by crowds of weeping women and children, whose homes she had brightened by her charity. At Berlin she has filled the same role. This, we are assured on good authority, is the real Countess von Waldersee, whom any American may be proud to call his countrywoman.

But when we turn to the newspapers, we are introduced to an altogether different character. The journalistic Countess, according to the correspondents, is a court "intrigante" who has a "salon," where politics are discussed and reputations are made and unmade. The fact that the Countess is related to the present Empress through her first marriage is proof positive to the correspondents that she exercises an undue influence over the Imperial pair. The truth is Countess von Waldersee is far more interested in her charities than in the undercurrents of German politics, and while in a position to exercise a powerful influence on the drift of affairs, all her tastes and impulses keep her as far removed as possible from playing the part that irresponsible scribblers seem to be so ready to assign her.

General Telegraphic Despatches.

COMMENTS ON ELECTION.

Opinions Expressed By Judge Thurman, Secretary Whitney and Others.

WASHINGTON, Nov. 8.—A special despatch from Columbus, O., says: "Mr. Calvin S. Brice is roundly censured here for sending despatches yesterday, and up to midnight, claiming New York for Cleveland. On the strength of his despatches about midnight several hundred dollars was put up on Cleveland's election under the impression that the history of 1884 was to be repeated.

Secretary Whitney's View.

WASHINGTON, Nov. 8.—Secretary Whitney, in an interview yesterday, said: "Well, we've nothing to congratulate ourselves upon. The loss of New York to the Democrats was caused by the fact that the workingmen had not been properly educated as to the tariff. The question," he said, "has not been properly presented to them, and they were made to believe that the Democrats were Free Traders, instead of mere tariff reductionists."

Associate Justice Lamar's Opinion.

WASHINGTON, Nov. 8.—Associate Justice Lamar was seen soon after leaving the White House yesterday. "The President," he said, "admits that the news thus far received looks very unfavorable. I do not think that the tariff issue was the cause of the defeat of the Democrats, and I do not know to what cause to attribute it."

Judge Thurman's Opinion.

COLUMBUS, O., Nov. 8.—Judge Thurman, when interviewed yesterday, said: "If the National Committee had listened to Brice and Townsend and me and given us the aid we asked we should have carried this State. On the contrary they not only gave us no aid, but took the money we raised. We could not organize Cincinnati because we had not the means. If the Committee had taken our advice they would have carried the State, as it is they have lost it and the election. We must give up the entire election as Gen. Harrison is undoubtedly elected."

Colonel Lamont Surprised

WASHINGTON, Nov. 8.—Colonel Lamont said: "I am very much surprised at Kings County. I believe that Governor Hill did all he could for the National ticket and that the votes he got that Mr. Cleveland did not get were from the Republican liquor interest and not controlled by anybody. I do not think there was much trading in New York city."

President Cleveland's Usual Reception.

WASHINGTON, Nov. 8.—The President and Mrs. Cleveland remained at the White House last night. While Mrs. Cleveland drove out to Oak View the President remained in and received callers. He held his usual reception in the East room. He was agreeable to about sixty people there.

ELECTION BETS.

It is Estimated that Between $1,000,000 and $2,000,000 Will Change Hands.

NEW YORK, Nov. 8.—The amount of money which will change hands as the result of the election is placed at between $1,000,000 and $2,000,000. Many democrats began by offering heavy odds against Harrison early in the campaign, and subsequently "hedged" by making all the bets they could in his favor. Besides the bets of money on the result, the wagers of hats, gloves, canes and other articles were innumerable, and many new hats were seen to-day on the streets in evidence of the early payment of these obligations. The various hat stores have laid in an extra supply in their retail stores to meet such calls. Several men appeared on Broadway this morning wearing new silk hats, ornamented with rosettes, and with miniature brooms pinned to the lapels of their coats.

Chinamen that Can Remain With Us.

WASHINGTON, Nov. 8.—The Treasury Department decides that Chinese seamen who ship on United States vessels in United States ports for a round voyage, and who have been continuously under the United States flag from the time they left until they return to port are protected by the Chinese Exclusion Act and can remain in this country.

Judge Lynch at Work in Michigan.

GRAYLING, Mich. Nov. 8. — Archibald Pelon, a dissolute character was taken from the Sheriff early this morning by thirty masked men and hanged to a tree. Last Monday Pelon brutally assaulted an aged widow who lived alone on the outskirts of the village and while an angry mob was searching for him, entered another house and repeated his crime. The second victim was a young married woman whose husband was absent in pursuit of Pelon at the time. The men who did the lynching are known, but it is hardly probable that any legal measures will be taken against them.

Defaulter Axworthy May "Give Up."

MONTREAL, Que., Nov. 8.—B. D. Babcock, Mayor of Cleveland, has been here for the past week. It has been learned that he has devoted his time to negotiating with defaulting Treasurer Axworthy, of Cleveland, for the return of the money he stole from that city when he absconded a month ago. To-day he went to Quebec where Axworthy is and it is probable that he will return to-morrow with nearly all the money, $450,000, and leave for home to-morrow night. Axworthy is living very quietly near Quebec.

Young Burglars Arrested.

NEW YORK, Nov. 8.—John Grouse and Charles Smith were arraigned in the Tombs Police Court yesterday charged with larceny. Officer Haugh saw two boys in front of No. 86 Bayard street trying to sell a lot of silverware. They could give no satisfactory account of where they got the goods and the officer arrested them. They had in their possession 18 knives, 14 forks, 72 spoons, 10 salt castors, 1 clock, 10 trays, 8 table cloths and some other property. It was learned that the boys had stolen them from Mrs. Morey, the proprietress of the Holly Tree Coffee House in Allentown, Pa.

Going to be a Flagship.

NEW YORK, Nov. 8.—The cruiser Atlanta is almost ready for her voyage across the Atlantic. She will leave the Brooklyn Navy Yard in a few days and will go to Villefranche, France, to relieve the Lancaster as flagship of the European squadron. The Lancaster will come to New York for repairs. The Atlanta will remain away three years. There are only two other ships in the European squadron. They are the Quinnebaug and Enterprise. It is believed at the Navy Yard that they will be replaced as soon as possible by two large ships.

--REYNOLDS' PHARMACY,--

Park and North Avenues, near R. R. Station.

BEEF, IRON AND WINE is a very good tonic—sometimes. Better consult your doctor before taking that or any other medicine. We sell it in pint bottles at

42 CENTS.

A low price, but we save the jobbers' profit by making it ourselves. We use Liebig's Beef Extract and an extra good American Sherry. (Cheap imported sherry is mere slops.)

REYNOLDS.

LEMON JUICE AND GLYCERINE is an elegant emollient for the skin. By neutralizing the drying effect of soaps used at the Toilet it prevents "chapping" most effectually. Try it once and you will always use it. Sprinkler top bottles 25 Cents.

GENUINE VASELINE—Bottled by the makers) 8 cents for a 2 oz. bottle. The cheapest yet!

Alcohol for Burning, (warranted 95 per cent.) $1.50 per gal.; 20 cents per pint.

REYNOLDS' PHARMACY.

ODORLESS DISINFECTANT.—Now that cold weather closes the windows, a good disinfectant is a necessity in every house with plumbing.

Disinfecting is cheaper than Diptheria at any price, isn't it?

Reynolds' Disinfectant is among the very best, and is the cheapest.

Quarts, 25 Cents.

REYNOLDS. 10-13

A Tribute to Mrs. Cleveland.

WASHINGTON, Nov. 8.—Every one will concur in the statement that Mrs. Cleveland has borne herself most gracefully during this campaign. She succeeded in keeping herself almost entirely out of the public view, and has evidently been anxious to shun the disagreeable notoriety and nauseating gush which pursued her during the first days of her tenancy of the White House. It is hoped that the tuft-hunters and the professional gushers will take the hint.

He Saved Five Lives.

NEW YORK, Nov. 8.—Capt. Thomas Samson, who, with his brother, has been on detective and police duty at the United States Sub-Treasury and in the vicinity of the Stock Exchange for many years, received a handsome gold medal in addition to the dozen or more similar tokens in his possession. The latest medal is inscribed: "To Thomas Sampson, for saving the lives of five boys in 1884—6. United States of America. Act of Congress of May 14, 1888."

Will Favor Prohibition.

WORCESTER, Mass., Nov. 8.—Rev. Hugh Montgomery, agent of the Massachusetts No License League, says that 177 of 240 Representatives in the House, and 33 out 40 Senators in the next Legislature are in favor of referring the proposed constitutional prohibitory amendment to the people.

A Luxury and Necessity

For rich and poor who wish to enjoy good health, and who do not wish to resort to bitter, nauseous liver medicines and cathartics, is the concentrated California liquid fruit remedy, Syrup of Figs. For sale in 50 cts and $1.00 bottles by Field & Randolph.

—The November term of the State Supreme Court opened at the State House, Trenton, this morning.

A great benefit has been secured to the poor by the introduction of Dr. Bull's Cough Syrup; for it now only takes 25 cents to cure a cough or cold.

Anybody troubled with rheumatism, neuralgia, stiff neck, or any pain or ache, should procure a bottle of Salvation Oil at once. Price 25 cents.

LADIES TRY
FREEMAN'S FACE POWDER
Medicated—Free from Poison—Harmless as Dew.
Produces soft, beautiful complexion. Ask for free samples. Freeman's "Hiawatha," the exquisite new Perfume, 50c. per oz. Sold and recommended at the following pharmacies:
H. P. Reynolds, R. J. Shaw, Field & Randolph and R. M. Stelle. 8-8-m2

O. and O. TEA
The Choicest Tea Ever Offered.
ABSOLUTELY PURE.
A MOST DELICIOUS BEVERAGE. TRY IT.
You will never use any other. Quality never varies.
It is the HIGHEST GRADE LEAF, picked from the best plantations and guaranteed absolutely pure and free from all adulterations or coloring matter. The packages are hermetically sealed and warranted full weight. It is more economical in use than the lower grades.
Oriental & Occidental Tea Co., L't'd.,
Head Office, 35 Burling Slip, New York
For sale by
GEO. W. ROCKFELLOW.
R. MAC DONALD & SON, Plainfield.
DEALAMAN BROS. & CO., Dunellen. 7-24-y1

JOHN E. YOSE,
Furniture & Freight Express.
Furniture moved to all parts of the City or Country.
PIANO MOVING A SPECIALTY.
All goods shipped in my care will receive prompt attention.
Orders may be left at Martin Bros. store, corner Second street and Park avenue, or addressed to
JOHN E. YOSE,
RESIDENCE—13 WEST SECOND STREET,
PLAINFIELD. 8-27-tf

12 First-Class
Second-Hand Parlor Stoves.
Also, one Second-Hand HOT AIR FURNACE,
All in good order. Will be sold VERY CHEAP for cash. Call at once and secure a Bargain!
R. THORN,
NO. 2 PARK AVE., (Second Floor.) 10-26-w

Professional Cards.

DR. DAVID G. ATWOOD,
DENTIST,
28 CENTRAL AVENUE.
HOURS—9 to 5. 4-23-y

MEDICATED
Sulphur and Vapor Baths,
followed by a thorough rubbing with alcohol. For men only. Hours 8 to 11 a. m., 1 to 8 p. m. H. HORNISH, 28 W. 2d street, Plainfield, N. J. Refers to Drs. Probasco, Endicott, Pritts, Tomlinson, Judge Suydam and T. S. Armstrong. 5-27-tf

WM. K. MCCLURE,
Attorney-at-Law.
Master in Chancery. Notary Public. Commissioner of Deeds.
Offices, North Avenue, Opposite Depot. my9

B. FOSGATE,
Architect,
North avenue, opposite depot.
PLAINFIELD, N. J. 8-27-y1

JACKSON & CODINGTON,
Counsellors-at-Law
Masters in Chancery, Notaries Public, Commissioners of Deeds, etc. Corner Park Avenue and Second street. my10tf

CLARK & REED,
Counsellors at Law,
FIRST NATIONAL BANK BUILDING

Carpenters and Builders.

JOHN T. ODAM,
Plain and Ornamental
SLATE ROOFER and REPAIRER.
Residence, corner Fourth and Sycamore Sts. Yard, near Freight House. P. O. Box 709, Plainfield, N. J.
☞New work warranted for one year. Slating over Shingles. Also, Felt and Gravel Roofing. 4-19-y

R. V. SAUMS,
Carpenter and Builder.
Residence Clinton avenue, near Depot, Evons. P. O. Box, 1228. Jobbing attended to. Estimates given cheerfully on all kinds of work. 9-15-tf

PEARSON & GAYLE,
Carpenters and Builders.
RESIDENCE—W. J. Pearson, Vine St., near Emily St. H. E. Gayle, No. 8 E. 2d St.
W. J. PEARSON. [P. O. Box 451.] H. E. GAYLE.
7-31-tf

C. E. JOHNSON,
CARPENTER and BUILDER.
Office adjoining City Hotel, on Second street, near Park avenue, PLAINFIELD. Residence, 25 East Second street.
☞JOBBING A SPECIALTY. my10tf

C. NIELSEN,
Carpenter and Builder.
31 Grandview avenue, North Plainfield, N. J. P. O. Box 1567. ☞Stair-building and cabinet work a specialty. 6-13-tf

Marketing.

J. W. VANSICKLE.
DEALER IN ALL KINDS OF
Fresh and Salt Meats, Oysters, Clams,
etc. Game in season. No. 10 North avenue, Plainfield, N. J. Telephone No. [illegible]. Orders called for and promptly delivered. All bills payable to me. my10tf

ARNOLD,
The Grocer.
Cor. Somerset and Chatham Streets,
North Plainfield, N. J. my6y1

Miscellaneous.

R. R. FAIRCHILD,
Furniture Dealer,
21 East Front street. Parlor, Dining room and Bed-room Furniture. A Large Stock at New York prices. Call and see for yourselves. 5-29-tf

S. E. FLOWER,
Picture Frames.
of all kinds at New York prices. Studio 28 West Front street. Strainers for drawing and oil painting. my9tf

CARL PETERSON,
Florist
Peace St., opp. North Ave., near Depot, Plainfield, N. J. A large stock of Cut Flowers at Low Prices. Beautiful designs for weddings and funerals. 10-28m3

RICHARD DAY,
Livery Stables.
North Ave. opp. Depot. Carriages to meet all trains. All kinds of Turn-outs day or night. Family riding a specialty. Telephone Call 121, my9tf

FRANK LINKE,
Bottler
of Ballantine's Export, Lager Beer, Ale and Porter. Philip Best's Milwaukee Beer, and dealer in Guinness' Porter and Bass' Ale. Linden avenue, North Plainfield, N. J. Orders by mail, Box 1335, city, will receive prompt attention. my18tf

A Few Pointers.

The recent statistics of the number of deaths show that the large majority die with consumption. This disease may commence with an apparently harmless cough which can be cured instantly by Kemp's Balsam for the Throat and Lungs, which is guaranteed to cure and relieve all cases. Price 50c. and $1.00. Trial size free. For sale by R. J. Shaw.

Educational.

Dancing and Aesthetics.
PROF. SEGADLO'S School at Music Hall Studios, Plainfield, N. J., will open *THURSDAY AFTERNOON, OCT. 18, 1888*, at 3 o'clock. Class for Young Ladies and Children every Thursday. New beginners at 3 o'clock; advanced at 4 P. M. For terms, etc., address PROF. SEGADLO, 22 West Park Street, Newark, N. J.
N. B.—PROF SEGADLO is a member of the Academie, the German Art of Dancing and Aesthetics, at Berlin. Author of Princeton University Lanciers, Gavotte and Polka Redowa. Music, with full description of figures and steps, are now ready. 10-6-m

STENOGRAPHY.
Evening classes in Stenography. Apply at Rodman Seminary, 25 East 5th street, or address Box 145. 9-18-t

ABEL S. TITSWORTH,
LIFE INSURANCE AGENT.
Life Insurance effected in any reliable Company.
28 North Ave., Plainfield, N. J., near Depot. 7-16-tf

J. C. POPE & CO.
INSURANCE AGENTS
No. 6 E. FRONT STREET. my10y

Coal and Lumber.

A. D. COOK & BRO.,
Lumber and Coal Merchants,
CORNER PARK AVENUE AND RAILROAD,
PLAINFIELD.
☞All Lumber and Coal UNDER COVER.☜
ALFRED D. COOK. my10y1 ROBERT H. COOK.

CHARLES E. BUNN,
Coal Dealer.
39 NORTH AVENUE.
Hard Lehigh Coal from the Lehigh region. Free burning Coal from the Wyoming region. All well screened and prepared. 8-30 tf

Undertakers.

A. M. RUNYON & SON,
Undertakers and Embalmers.
56 Park Avenue, Telephone Call No. 40. Residence, 48 Madison Ave. Telephone Call No. 37. Office of Hillside Cemetery.
A. M. Runyon. Elmer E. Runyon.
my9tf

M. N. TERRILL & CO.,
Funeral Directors,
(Successors to Ford & Stiles,) No. 29 East Front street, where may be found a full assortment of Coffins, Caskets, and everything required for funeral arrangements. Embalming a specialty, and satisfaction guaranteed in all cases. Calls will receive immediate attention day or night.
TELEPHONE, No. 44.
M. N. TERRILL—Practical Embalmer, and assistant to the late firm of Ford & Stiles.
5-8-tf GEO. W. COLE.

P. CASEY & SON,
Undertakers.
OFFICE—No. 16 W. Front Street.
Residence, No. 25 Third street, corner New, Plainfield, N. J. Everything pertaining to the business always on hand, and lower than any other firm in the State. All calls promptly answered day or night. 4-23-tf

FIREWORKS, &c.
Best Goods; Lowest Prices; Greatest Variety, at
ALLEN'S, the Stationer,
No. 23 EAST FRONT STREET.
10my

CHAS. SEIBEL,
Furniture and Freight Express.
P. O. Box 75, Plainfield, N. J. All goods shipped in my care will receive prompt attention. my9tf

SOILED CLOTHES.
When you take out your Winter clothes, they may need cleaning. It is surprising to see how a bottle of the *CITY PHARMACY CLOTH CLEANER* will renovate them. It does not injure the finest fabric. Large bottles, 25 cents. Used by the leading Plainfield tailors.
QUININE AND GLYCERINE HAIR TONIC—(improved formula); tones the scalp, prevents and removes Dandruff, and makes the hair thrive. Especially adapted for ladies' use.
PRESCRIPTIONS COMPOUNDED with PURE CHEMICALS, SELECT DRUGS, ACCURACY and DISPATCH. ☞Prices moderate.
FIELD & RANDOLPH,
City Pharmacy,
21 W. FRONT ST., PLAINFIELD, N. J.
12-2-tf

A Novelty and Variety Store
Has been opened at
44 West Front Street,
Where can be found on 5, 10, 25 and 50 cent Counters many useful articles, as well as ornamental.
An inspection of goods and prices is invited.
J. C. ALLEN & CO. 10-2-tf

100 DOZEN
Silver Knives, Forks and Spoons
To hire for *FESTIVALS AND PARTIES*,
At Collier's, 3 Park Avenue,
WATCHMAKER, JEWELER AND ENGRAVER.
Established, 19 *YEARS*. *N.B.*—NO BOTCHING.
1-14-tf

THE CAUSE NOT DEAD

MR. GLADSTONE SPEAKS FOR HOME RULE.

A LARGE AUDIENCE PRESENT.

THE IRISH THE BEST JUDGES OF HOW TO DEAL WITH HER LOCAL AFFAIRS.

Russia's Despondent Czar is Said to be Broken Down and Contemplates Abdication—He Will Proclaim Freedom of the Press and Pardon Political Offenders and Will Also Make an Extended Tour of Every European Country.

LONDON, Nov. 8.—Mr. Gladstone addressed an enormous meeting in Bingley Hall last evening. The few seats reserved were readily sold at two guineas each and the entire space not reserved was crowded to suffocation three hours before the meeting was called to order. Lord Ripon, Earl Spencer, Earl Rosebery, Sir William Harcourt and Mr. John Morley were present.

Referring to Lord Hartington's assertion that home rule was dead, Mr. Gladstone said that Lord Hartington would see by this meeting whether it was dead or whether the undertaker's services should be invoked to meet the absolute necessities of the other party. The Irish, he declared, should show their resentiment toward a Government, which, while professing anxiety to execute the law had manifested contempt for it whenever it had been found inconvient. Apart from Imperial necessities the Irish must be the best judges of how to deal with local affairs.

Mr. Gladstone illustrated at length the inequalities in the laws under which the Irish suffered, especially the laws dealing with combination, public meeting, and the prison treatment of political offenders. Lord Hartington, he said, charged the Liberals with the responsibility for the evictions in Ireland. The responsibility in reality belonged to those who refused to give to the Irish tenants the relief from arrears that had been given to the Highland tenant.

* * *

LONDON, Nov. 8.—Contradictory stories regarding the Czar of Russia are plentiful here, so contradictory that it is hard to decide which, if any, to credit. It would seem certain, however, that important changes will shortly be made in the policy to which he has steadily adhered since his succession to the throne, or that an alteration will occur in the regime, either temporarily or permanently. The life he has led of constant fear and dreadful expectancy since the first attempt upon his life has induced a nervous disorder, and his hitherto robust health has yielded to the steady tension of such an existence. Despite his temperate and rational life his great personal strength has sensibly diminished, much, it is said, to his alarm. The late wrecking of his train in the South of France so completely unmanned him that it was feared for awhile that his mind had given way beneath the shock. Since that time he has been in a state of melancholy which has alarmed his attendants, and although the royal physicians are reticent, it is feared that the courage and strength of will which have hithert ccharacterized him will never return. Always religious, his devotional exercises now occupy a great portion of his time, and it is with difficulty that he can be persuaded to attend to the common routine of business, or take interest in military or political affairs. The monarchs of Russia have always placed extraordinary belief in the efficiency of prayers before the celebrated picture of the Virgin in the Cathedral at Moscow, and the first act of the Czar after his miraculous escape from death was to prostrate himself before the holy painting and implore its help and intervention.

It is said: first that he will seek peace with the Nihilists by procaiming freedom of the press, gradual constithtional reform and pardon to political offenders; second, that he will seek mental physical relief in an extended tour that will embrace nearly every European country, leaving the Czarewitch as Regent, and lastly that he will abdictate the throne entirely, recommending to his successor various reforms at stated periods. Of these three rumored courses the first is considered the most credible one.

* * *

The *Daily News* yesterday said that the publication of the blue book, containing the correspondence in the Sackville incident, "considerably improves the position taken by President Cleveland and Mr. Bayard. Lord Salisbury's error lay in not perceiving that Lord Sackville's recall involved no personal discredit."

The *Standard* considers that the blue book acquits the Foreign Office of any error, and shows that Lord Salisbury acted with dignity and discretion. "It removes" it says, "the only extenuation that it was possible to plead for Mr. Cleveland." The *Times* says: "The blue book confirms our previous opinion and Lord Sackville's indiscretion."

* * *

The news of Cleveland's defeat has surprised London, as there was a general confidence in his continued political success. But what might have been a general regret at his failure to be re-elected is tempered, if not wholly replaced, by a sense of gladness that Mr. Cleveland's summary treatment of Lord Sackville is revenged.

* * *

Mr. Joseph Chamberlain's departure for America was accomplished in the utmost secrecy, owing to a fear of influencing the voting in the American elections. A special stateroom was engaged on the Aurania in which Mr. Chamberlain rigidly secluded himself until the steamer left Queenstown. His name did not appear on the steamer's passenggor list.

* * *

The betrothal will shortly be announced of the Prince of Naples, the Crown Prince of Italy, and the Princess Clementine, the third daughter of King Leopold, of Belgium.

* * *

Reports have been received here of a terrible railway accident on the Southern Russian line near Kovel, in Russia. It is stated that many have been killed.

Riot in Norfolk, Va.

NORFOLK, Va., Nov. 8.—A riot occurred in Portsmouth, Va., last night between whites and blacks. Four hundred negroes marched through the streets singing "Hang Grover Cleveland on a sour apple tree." They encountered a party of whites and a free fight occurred. Between forty and fifty pistol shots were fired and three white men wounded—two of them seriously. The negroes were finally dispersed and the city is now under military protection. One hundred special policemen have been sworn in to preserve order as more trouble is anticipated. Both classes are well armed.

THE PHANTOM TRAIN.

An Apparition Which Turned an Engineer's Hair White.

A Story That Is Just Mysterious Enough to Be Interesting—How a Fireman Was Warned of His Approaching End.

"You ask if I have ever had an adventure on the railroad that would be interesting to readers. I could wish you had left that question unasked, for it calls up an occurrence that for fifteen long years I have been doing my best to forget."

The engineer who made this remark to a reporter for the *Age* is one of the oldest engineers running into Birmingham. His train had just pulled into the Union depot and the reporter had mounted the engine, which was being leisurely run into the round-house. The engineer was attired in the rough garments common to the guild while on duty. Underneath the tight-fitting cap perched on his head could be seen a plentiful sprinkling of gray hairs, betokening the decline of life.

"I would like to hear the story," insinuated the reporter, as he seated himself in the cab and drew out his note-book and pencil, the time-honored though chestnutty ear-marks of his profession.

"Well, you shall have it, although it is something I would willingly forget. But it seems impossible. Fifteen years ago I was running on the East Tennessee road, between Knoxville and Chattanooga. The scenery between these two points is grand at points, the mountains being in sight nearly the entire distance. I had left Knoxville an hour late one afternoon in November and at London the telegraph operator handed me an order to make up the lost time, as there was a large Southern excursion on board who wanted to make connection at Chattanooga for Atlanta. I had always been ranked as one of the coolest men on the road, as a man who never got excited, and I once ran over a burning trestle without a muscle changing. Yet this afternoon I was strangely nervous. For the first time in my life I discovered I had nerves.

"'Jack,' I said to the fireman, 'I am all in a tremor. I am not superstitious, but I feel as if something was going to happen.'

"Jack burst into a loud guffaw. 'Why, Cap'n, you nervous. That is too good,' and he laughed again.

"I said nothing else, but the uncomfortable feeling continued. I did not know it at the time, but I have since found out that even the iron nerves of an engineer must break some time. Jack, in the meantime, was piling up coal in the furnace. 'Cap'n, you are cold,' he remarked after a few minutes' intermission. 'We'll have a better fire and we'll be in Chattanooga in a jiffy.'

"The grim November twilight hung over the earth like a pall. We had passed Athens, and with only fifty-six miles to go to reach our destination. For the first time since I mounted an engine I longed for the trip. I was looking straight ahead, where the iron bands far down the track seem to unite into a single rail, when I was startled by an exclamation from Jack. 'Cap'n,' he screamed, 'look there, my God, look there,' pointing with trembling hand to the east, where in the distance the mountains loomed up grim and bare in their awful grandeur. The look of horror on the poor fellow's face was indescribable. But the sight I witnessed as I quickly turned my eyes to the east was enough to freeze the warm blood which courses through your veins, for there, above the mountain tops with a terrible distinctness, sailed a phantom engine drawing a phantom train. The puffs of smoke came regularly from the engine. I could see the glaring headlight, the lights in the coaches, all as plain as if the train was running on the side track by us. I stood there watching the strange sight too amazed to utter a word, how long I can not say, but suddenly it disappeared and I was recalled to myself by several jerks at the bell rope made by the conductor. I looked out and saw that we were at Cleveland.

"'What's the matter with you?' asked the conductor, coming to the engine. 'What do you mean by trying to run by Cleveland that way? Why, man, you look as if you had seen a ghost,' he added, after a moment, catching a glimpse of my face. I looked at my watch and saw that it was exactly six o'clock. We had made up half an hour, and we pulled into Chattanooga an hour later only a few minutes behind time. From the time of the appearance of the apparition to the time we pulled into the round-house at Chattanooga Jack had not spoken a word, but there was a fixed look on his face I did not like. The affair was not discussed between us. Jack was strangely taciturn, and, to tell the truth, I did not feel inclined to talk about the strange scene in the clouds.

"There is not a great deal more to tell. The run to Knoxville the next day was made without any thing occurring worthy of comment, but on the return trip to Chattanooga on Friday, two days after we had seen the apparition at 5:57 in the afternoon, and two miles east of Cleveland, a wild freight thundered into us. I saw it too late to do any good, but I reversed my engine and then—jumped. I happened to jump on the right side and escaped with a broken finger, but Jack, poor boy, had chosen the wrong side, and the immense locomotive crushed him into a jelly. I firmly believe that the accident happened at the very spot where Jack first saw the phantom engine and at the very minute, although two days later. Poor Jack, the discoverer of that wonderful sight, the warning was evidently intended for him.

"I did not make another run on that fated line. I asked to be excused from duty pending the investigation made by officials into the accident, and on the day the investigation was concluded and I was exonerated from blame I walked into the superintendent's office and asked for my time.

"'You needn't feel badly about that accident,' remarked the superintendent, kindly.

"'I don't,' I replied, 'but my nerves are shattered and I want to change my location.'

"I saw a smile on the superintendent's face as I mentioned my 'nerves,' but he gave me my time without a word. I spent five years in the Rockies in the vain attempt to drive that picture from my mind. Finally I came back East, but the photographic camera could not fix an object more firmly than did the phantom engine in the mountains of Tennessee fix itself in my memory. I am only forty-five now, but you can see how gray I am. My hair was not turned white 'in a single night,' as the novelists tell, but in a few months after the occurrence the change was effected, as I used to think and worry over it a good deal, and that, too, when I was only thirty years of age."

For some minutes the engine had been standing still in the yard, but the reporter did not notice when it stopped, so thrilling was the veteran engineer's story.

Jews in New York City.

According to the *Jewish Gazette*, of the 241 clothing manufacturers of the city of New York 234 are Hebrew firms. The Jews of that city are also largely engaged in cigar-making, employing over 8,000 hands and producing over 660,000,000 cigars annually.

UNHAPPY BOODLERS.

Voluntary Exiles from America Pining Away in the Queen's Dominion.

A correspondent of the New York *World*, writing from Montreal, says: It is estimated that there are between 150 and 200 American boodlers, big and little, in various parts of Canada. This number includes the old stagers who came here during the war, and who were mostly fraudulent army contractors. Many of these started in business, have lived down their evil reputation and are rich. Others took to whisky and cards and have got down at the heel. Others, again, invested their plunder in Canadian securities, or in real estate, and are living a life of ease, though not one of contentment. I passed through Niagara peninsula the other day and met one of these "retired Americans," a man named Jeffrey. He told me he hailed from Elmira. He "got into a snarl" with the United States Government in 1864 over some army blankets and had to leave in a hurry, but of course he was perfectly innocent. No one, he says, can form any idea of the wretched life led by the boodler who is doomed to spend the rest of his days in a dull Canadian village. The best local society, such as it is, gives him the cold shoulder, and he has to consort with "inferior" people or else play the hermit. He does not understand Canadian politics, and, not being a British subject, is not allowed to vote or run for office. He gets the American newspapers, and when he reads of the doings of old friends and acquaintances he would give all he ever stole to be able to return to his old home and resume his former status. Occasionally he comes across an American tourist whom he knew in his palmy days, but finds there is now a great gulf between them, and the frigid treatment he receives makes him sad. Then the boodler's wife and family are tabooed by every body even to the village postmaster. If he sends the children to a boarding school they are visited with the sins of their parents, and sent home on one plea or another.

Two or three boodlers and a number of old bounty jumpers keep their hands in by doing a little smuggling along the Niagara frontier, but it is a risky, and, as my blanket friend says, a mean occupation. The work has to be done at night. The goods—chiefly coal oil, cotton, ladies' underwear, boots and shoes, thread, photographic plates, patent medicines, fancy soaps, tweed cloth, oilcloth, sugar, watches, rubber shoes and candles—are stored on the American side of the Niagara river by confederates in Buffalo and elsewhere, and when it is dark enough the operators cross in boats and convey the stuff to the Canada shore, where it is distributed by teams among the stores up and down the peninsula. On these frosty mornings you can smell the coal oil along the country roads that have been traversed in the night by the smugglers' wagons. They sometimes clear $100 a night over and above expenses, but Mr. Jeffrey declares that "it is low-down work for American gentlemen."

The Canadian detectives say the American boodlers, as a general rule, are easily caught, because of their extreme nervousness. Inspector Stark, of Toronto, speaking from long experience, says the boodlers appear to leave their "nerve" behind them when they cross the line, and that in order to obtain an artificial nerve they frequently begin drinking and attract attention by the recklessness with which they throw their money about.

McGarigle, the former chief of police in Chicago, who is now living on Canadian soil 700 or 800 miles west of Winnipeg, is a weakling. He moped and feared his own shadow, although he was not extraditable. The New York boodlers made things lively in Montreal, race horses, give garden parties, etc., but even in a large city like this time lags on their hands and they long to be back home. Every body takes advantage of them. The cabmen charge two fares, the hotels demand an exorbitant rate; of course cash payments are required of them wherever they deal, and if they produce American currency it is closely scrutinized by the French-Canadian store-keepers who know them. If they want to play faro or poker, they have to go to the regular gambling houses, for no amateur will join them for fear their boodling propensities may display itself into the form of four aces or a "brace" game. It is related that when a Montreal merchant, who had lost some money at "draw" to Delacey, came to square up, he wrote out a check for the amount and made it payable to "Mr. Boodler or Bearer," and Delacey was ashamed to take it to the bank.

The Canadian Government is willing to go to any reasonable length in the direction of enlarging the list of extraditable offenses. One of the chief officers of the Department of Justice at Ottawa says: "As matters stand, it is probably a strong temptation to dishonestly inclined persons to claim breach of trust and cognate offenses, both in the United States and Canada, when they know they can secure protection by merely crossing the frontier and hiring a clever lawyer who knows the twists and turns of extradition proceedings. Anyhow, it is a standing disgrace to both countries that their thieves and boodlers should be able to set them at defiance. We get scores of American rascals, and in return our rascals run to the United States. Almost any day in summer you may see a company of American boodlers enjoying themselves on the Canadian side of the Niagara Falls, while a colony of Canadian boodlers are occupying the hotel piazzas on the American side. We construe the existing treaty as loosely as we can, so as to scoop in as many of the defaulting gentry as possible and have no fault whatever to find with the course pursued by the judges and police in the States. But nevertheless, there are offenses of a serious nature, especially appertaining to breach of trust, fraudulent bankruptcy and that class of crime, which can not be dealt with simply because they were almost unknown in 1842. As business grows more complex the number of possible crimes, of course, increases. I think we ought to make an effort to frame a treaty whose meshes shall be sufficiently small to enable us to catch every man who commits a serious wrong against society. I know this is the opinion entertained by Sir John Thompson, the Minister of Justice, and by Sir John Macdonald, the Premier."

The whole difficulty arises from the fact that Canada, being a colony, can not treat directly with the United States. Any extradition treaty must include Great Britain as well as Canada, and this at once raises the question of extradition for political or quasi-political offenses, with which Canada herself has nothing to do. It was on this snag that the recently projected treaty came to grief in the United States Senate.

Where the Miracle Came In.

A Spanish priest who had the care of a small school was relating to his pupils the miracle of "Feeding the multitude," but by an unlucky chance he reversed the numbers and told the class that five thousand loaves had been eaten by five men. "And did the men burst, Padre?" eagerly asked a sharp little ten-year-old, delighted at the idea of having for once caught his teacher in a mistake. "No, my son," replied the ready-witted priest, recollecting himself in time, "that was where the miracle came in."

WE WILL OPEN

Our new Repository to the public

THURSDAY, NOVEMBER 1, 1888,

One of the Largest and best equipped in the state, with a full line of *SEASONABLE CARRIAGES* that defy competition as to price and quality, at home or abroad.

We invite inspection of our stock and premises.

Thanking our friends for their liberal patronage bestowed, and hoping for continuance of same, we are

Respectfully Yours,

HOMAN & RYERSON,

29, 31 and 33 SOMERSET STREET.

Carriage Materials, Harness and Horse Goods by J. V. F. RYERSON.

3-31tf

Make No Mistake.

But when you want anything in the way of

Blankets,
Dress Goods.
Underwear,
Oil Cloths,
Carpets, etc.,

Buy them at

POPE'S Reliable Store,

Corner Front and Somerset Sts.

AND SAVE MONEY.

Established 1866.

my10y1

JUST RECEIVED!

The Fall Derbys & Soft Hats

For the Present Season, and a Large Assortment of GENTLEMEN'S

Winter Underwear & Furnishings

A. C. HORTON,

(Successor to F. A. Pope.)

NO. 5 W. FRONT STREET.

9-20-y

YOU CAN'T GET A GOOD CIGAR?

TRY

DOBBINS' CIGAR STORE,

OPPOSITE THE DEPOT. HE MANUFACTURES THEM HIMSELF.

TUNIS J. CAREY,

51 West Front Street,

All kinds of Second Hand

FURNITURE,

Including Carpets, Bedding & Stoves,

Bought and Sold.

I manufacture first-class Mattresses, and sell them at *WHOLESALE PRICES*, as you will be convinced by calling.

Furniture Repaired with Neatness and Promptness.

2-29tf

THEY NEVER RIP!

A LARGE CONSIGNMENT OF

Sweet, Orr & Co's

PANTALOONS

Just Received at

SCHWED BROS.,

Leading Clothiers & Merchant Tailors,

No. 7 E. FRONT ST.

my10tf

SEVERAL NEW and ELEGANT

Pianos and Organs

JUST RECEIVED, and for sale

VERY CHEAP!

A. Vanderbeek, 33 Park Ave.

9-27-tf

--No. 8--

PARK AVENUE.

Fancy Goods,
Worsteds,
Notions,

STAMPING!

FIDELITY AND CASUALTY CO.

OF NEW YORK.

Nos. 214 and 216 Broadway, New York.

OFFICERS:—*WILLIAM M. RICHARDS, President.* *GEORGE F. SEWARD, Vice President.* *ROBERT J. HILLAS, Secretary.*

CAPITAL, $250,000 00. ASSETS, $650,000 00.

Issues Surety Bonds guaranteeing the fidelity of persons in position of trust—such as Employees of Railroads, Banks, etc., also Administrators, Guardians, etc. Issues Accident Policies, containing all modern features. Also Plate Glass and Steam Boiler Policies on approved forms.

JOS. T. VAIL, Ag't, PLAINFIELD, N. J. 6-1-

ROYAL

BAKING POWDER

Absolutely Pure.

This powder never varies. A marvel of purity, strength and wholesomeness. More economical than the ordinary kinds, and cannot be sold in competition with the multitude of low test, short weight alum or phosphate powders. *Sold only in cans.* ROYAL BAKING POWDER Co., 106 Wall St., N. Y.

Hotels.

CHAS. SMITH'S

Sample and Lunch Rooms,

2 & 4 West Front St., and 1 Somerset St.

Culmbacher, Milwaukee,

and Krueger's Extra

Lager on Draught.

8-6-tf

CITY HOTEL,

J. E. BEERBOWER, Proprietor.

PARK AVENUE, Cor. 2d St.,

PLAINFIELD, N. J.

First-Class Family Hotel for Permanent and Transient Guests.

Billiards. Stables Attached. Heated by Steam.

7-30-y1

E. P. THORN,

No. 17 Park Avenue,

—Wholesale and Retail Dealer in—

Wines, Liquors, Ales, Beers, &c.

IMPORTED AND DOMESTIC SEGARS.

Goods delivered to any part of the city free of charge.

my10

FORCE'S HOTEL,

NORTH AVE., NEAR R. R. DEPOT.

PLAINFIELD, N. J.

JAMES H. FORCE.....................Proprietor.

A FIRST-CLASS FAMILY HOTEL.

Transient Guests taken at Reasonable Rates.

Laings Hotel,

J. B. MILLER & Bro.,

Proprietors.

FRONT ST., opposite MADISON AVE.,

PLAINFIELD, N. J.

A First-Class Family Resort.

my10-tf

Caspar's Hotel,

No. 24 and 26 EAST FRONT ST.,

PLAINFIELD N. J.

Nicely furnished rooms, with or without board.

Weekly boarders, $5 and upwards—according to location of room.

Table board and accommodation for transient guests. Dinner from 12 to 2; otherwise to order.

FRED. CASPAR, Proprietor.

4-16-y

EUGENE HOERSTER,

Wholesale and Retail Dealer in

C. Trefz' Lager Beer, Jos. Schlitz's Milwaukee Beer.

ALE AND PORTER at *LOWEST PRICES.*

225 Grove Street, cor. Green Brook Road.

P. O. BOX 1,169.

Bottling for FAMILY USE, a SPECIALTY. 8-4-

THE REASON

J. P. Laire & Co.

SELLS

Parlor Stoves the Cheapest,

Is because they carry the LARGEST STOCK.

Horse Blankets and Robes, Cheap.

10my1

PETER W. McDONOUGH,

Horseshoer

AND

Farrier,

NO. 66 PARK AVE., PLAINFIELD, N. J.

Special attention given to the SHOEING of CUTTING, FORGING and LAME HORSES.

3-1-tf

Central Railroad of New Jersey

Station in New York—Foot of Liberty Street.

Time Table in Effect, July 1, 1888.

PLAINFIELD AND NEW YORK.

Leave Plainfield 3.27, 5.43, 6.29, 6.59, 7.28, 7.58, 7.59, 8.00, 8.15, 8.35, 8.40, 9.52, 10.37, 11.08, 11.42 a. m., 12.33, 1.21, 2.2?, 2.57, 3.51, 5.25, 5.32, 6.05, 6.32, 6.5?, 7.1?, 8.48, 9.1?, 11.28, p. m. Sunday—3.27, 8.01, 8.57, 10.33, 11.?2, a. m., 1.27, 3.30, 5.16, 7.30, 7.3?, 9.?? p. m.

Leave New York from foot of Liberty Street, 4.00, 5.45, 7.0?, 8.30, 9.00, 10.15, 11.00 a. m., 1.00, 1.?0, 2.30, 3.3?, 3.45, 4.00, 4.30, 5.00, 5.15, 5.30, 5.45, 6.00, 6.30, 7.0?, 7.30, 8.00, 8.30, 9.30, 11.30, 12.00 p. m. Sunday—5.00, 8.45, 9.00, a. m., 12.00, m., 1.30, 4.00, 5.3?, 6.30, 9.30, 12.00, p. m.

PLAINFIELD AND NEWARK.

Leave Plainfield 5.43, 6.29, 6.59, 7.30, 8.00, 8.40, 9.52, 10.37, 11.08, 11.42, a. m., 12.33, 1.21, 2.??, 2.57, 3.5?, 5.25, 6.05, 6.55, 7.13, 8.48, 9.1?, 11.28 p. m. Sunday—8.57, 10.33, 11.32, a. m., 1.27, 3.30, 5.1?, 7.28, 9.28, p. m.

Leave Newark—7.05, 8.35, 9.05, 10.35, 11.05, a. m., 1.05, 1.35, 2.40, 3.40, 4.00, 4.35, 5.05, 5.35, 5.54, 6.?0, 7.10, 7.35, 8.20, 9.45, 11.15 p. m. Sunday—8.50, a. m., 12.20, 1.45, 4.10, 5.35, 9.15, p. m.

Passengers for Newark change cars at Elizabeth.

PLAINFIELD AND SOMERVILLE.

Leave Plainfield 5.12, 6.58, 8.05, 9.24, 10.13, 11.?? a.m. 2.?2, 3.45, 4.34, 5.17, 5.31, 6.02, 6.38, 6.??, 8.08, 8.??, 9.43, 10.45, 12.43, p. m. Sunday—?.??, 10.14, a. m., 2.45, 5.14, 6.35, 10.45, p. m.

Leave Somerville 6.00, 6.30, 7.05, 7.35, 7.50, 8.??, 10.15, ?.15 a. m., 12.55, 2.00, 3.25, 5.00, 5.40, 6.47, 8.?5, 8.40, 11.00, p. m. Sunday—8.30, 11.05, a. m., ?.00, 4.50, 7.00, 8.50, p. m.

PLAINFIELD AND EASTON.

Leave Plainfield 5.12, 6.58, 8.05, 9.24, a. m., 2.02, 4.34, 5.0?, 5.17, 6.38, p. m. Sunday—5.12, a. m., 6.35, p. m.

Leave Easton 6.10, 8.57, a. m., 12.40, 4.15, 8.??, p. m. Sundays—7.15, a. m., 7. p. m.

PLAINFIELD AND LAKE HOPATCONG.

Leave Plainfield 6.58, 9.24, a. m., 5.15 (through coach) p. m. Sundays—6.12 a. m.

WESTWARD CONNECTIONS.

LEAVE PLAINFIELD

5.12, a. m.—For Easton, Allentown, Reading, Harrisburg and Mauch Chunk. Sundays—6.12 a. m. for Easton.

6.58 a. m. for Easton, Bethlehem and Allentown.

8.05 a. m. for Flemington, Easton, Bangor and Mauch Chunk.

9.24, a. m.—For Flemington, High Bridge Branch, Easton, Allentown, Reading, Harrisburg, Mauch Chunk, Williamsport, Tamaqua, Nanticoke, Upper Lehigh, Wilkesbarre, Scranton, &c.

2.02, p. m.—For Flemington, Easton, Allentown, Reading, Harrisburg, Mauch Chunk, &c.

4.34, p. m.—For Easton, Bangor, Mauch Chunk, Tamaqua, Shamokin, Drifton, Wilkesbarre, Scranton, &c.

5.02 and 5.17, p. m.—For Flemington, High Bridge Branch, Schooley's Mountain, Easton, Bethlehem and Allentown, Reading, Harrisburg, &c.

6.02, p. m.—For Flemington.

6.38, p. m.—For Easton, Allentown, Mauch Chunk, &c.

Long Branch, Ocean Grove, &c.

Leave Plainfield 3.27, 8.00, 11.08, a. m., 12.33, 3.51, 6.05., p. m. Sundays—(except Ocean Grove) 3.27, 8.57, a. m.

For Perth Amboy—3.27, 5.43, 8.00, 10.37, 11.08, a. m., 12.33, 3.51, 5.25, 6.05 p. m. Sunday—3.27 and 8.57 a. m.

For Matawan—3.27, 5.43, 8.00, 11.08, a. m., 12.33, 3.51, 5.25, 6.05 p. m. Sunday—3.27 and 8.57 a. m.

BOUND BROOK ROUTE.

Leave Plainfield for Philadelphia and Trenton, 5.12, 8.?9, 9.45, 11.44, a. m., 2.16, 3.48*, 6.0?*, 8.17, p. m., 1.15, night. Sunday—?.??, ?. m., 6.24, p. m., 1.22, night.

RETURNING—LEAVE PHILADELPHIA

Ninth and Green streets, 7.30*, 8.30*, 9.30, 11.00, a. m., 1.15, 3.45, 5.15, 7.00, 12.00, p. m. Sunday—8.30, a. m., 5.30, 12.00, p. m.

From Third and Berks streets, 3.30*, 8.??, 10.30, ?. m., 1.00, 3.30, 5.00, 6.00, 11.40 p. m. Sunday—8.?0, a. m., 4.30, p. m.

Leave Trenton, Warren and Tucker streets, 1.25, 8.00*, ?.00*, 10.10, 11.35, a. m., 1.54, 4.??, 5.??, 7.40, p. m. Sunday—1.25, 9.18, 9.40, a. m., 6.1?, p. m.

Plainfield passengers by trains marked* change cars at Bound Brook.

J. H. OLHAUSEN, Gen Sup't.

H. P. BALDWIN, Gen'l Pass. Agent

3,000 A YEAR.

The Subscription List of THE PRESS is Steadily Increasing at the Rate of 250 a Month—Mostly Former Readers of Another Paper.

THE DAILY PRESS.

THEREFORE

An Advertisement in THE PRESS Alone Will Reach All the Newspaper-Readers in the City, and Without Paying a Double Price for It.

ESTABLISHED May 10, 1887. PLAINFIELD, N. J., FRIDAY, NOVEMBER 9, 1888. PRICE, TWO CENTS.

WE WILL OPEN

Our new Repository to the public

THURSDAY, NOVEMBER 1, 1888,

One of the Largest and best equipped in the State, with a full line of *SEASONABLE CARRIAGES* that defy competition as to price and quality, at home or abroad.

We invite inspection of our stock and premises.

Thanking our friends for their liberal patronage bestowed, and hoping for continuance of same, we are

Respectfully Yours,

HOMAN & RYERSON,

29, 31 and 33 SOMERSET STREET.

Carriage Materials, Harness and Horse Goods by J. V. F. RYERSON. 3-31tf

Make No Mistake.

But when you want anything in the way of

Blankets,
Dress Goods.
Underwear,
Oil Cloths,
Carpets, etc.,

Buy them at

POPE'S Reliable Store,

Corner Front and Somerset Sts.

AND SAVE MONEY.

Established 1866. my10y1

JUST RECEIVED!

The Fall Derbys & Soft Hats

For the Present Season, and a Large Assortment of GENTLEMEN'S

Winter Underwear & Furnishings

A. C. HORTON,

(Successor to F. A. Pope.)

NO. 5 W. FRONT STREET.

9-20-y

YOU
CAN'T GET A GOOD CIGAR?
TRY
DOBBINS' CIGAR STORE,

OPPOSITE THE DEPOT. HE MANUFACTURES THEM HIMSELF.

TUNIS J. CAREY,

51 West Front Street,

All kinds of Second Hand

FURNITURE,

Including Carpets, Bedding & Stoves,

Bought and Sold.

I manufacture first-class Mattresses, and sell them at *WHOLESALE PRICES*, as you will be convinced by calling.

Furniture Repaired with Neatness and Promptness. 2-29tf

THEY NEVER RIP!

A LARGE CONSIGNMENT OF

Sweet, Orr & Co's

PANTALOONS

Just Received at

SCHWED BROS.,

Leading Clothiers & Merchant Tailors,

No. 7 E. FRONT ST. my10tf

SEVERAL NEW and ELEGANT

Pianos and Organs

JUST RECEIVED, and for sale

VERY CHEAP!

A. Vanderbeek, 33 Park Ave. 2-27-tf

DO YOU KNOW

THAT A COMPARISON WITH THE PRICES OF OTHER HOUSES WILL CONVINCINGLY DEMONSTRATE THAT WE ARE QUOTING THE LOWEST FIGURES IN PLAINFIELD. WE HAVE OPENED ANOTHER CASE OF THOSE LADIES' 40c VESTS; THEY ARE WORTH 60c. LADIES' ALL WOOL RED FLANNEL VESTS, 60c. GENTS' ALL WOOL RED FLANNEL VESTS, 65c. LADIES' 5-BUTTON STITCHED BACK KIDS, 65c. ALL-WOOL RED SHAKER FLANNEL, 25c. BEST PRINTS, 5c; LANCASTER GINGHAMS, 7c; LADIES' CASHMERE GLOVES, BLACK AND COLORED, 25c., WORTH 35c; 54IN CHECKED SUITING, 25c., WORTH 35c; 40IN BLACK AND COLORED HENRIETTA CLOTH, 65c. 1¼ GRAY WOOL BLANKETS, $1.75 PER PAIR; WHITE BLANKETS $1.00 PER PAIR UP. WE ARE SHOWING AN ENTIRE NEW LINE OF THE LATEST STYLES IN FALL JACKETS. WE HAVE JUST RECEIVED THE FINEST LINE OF HALL AND PARLOR LAMPS EVER SHOWN IN PLAINFIELD: AND FOR THE COMING WEEK WE WILL OFFER SPECIAL INDUCEMENTS. COME IN ANY EVENING AND SEE HOW THEY BURN; AND WHILE IN OUR CROCKERY AND GLASSWARE DEP'T, LOOK AROUND AT THE MANY NEW AND USEFUL ARTICLES THAT DON'T COST MUCH AND ARE HANDY TO HAVE. *VAN EMBURGH & WHITE.*

IT BEATS ALL!

OUR $3.00 Men's Calf Whole Cut Shoe we will guarantee superior in EVERY WAY to any of the advertised shoes of the same price. They are made of the best quality of Tannery Calf, and are perfectly smooth inside, sewed with the combination stitch, and can be re-sewed when half-soled.

DOANE & VAN ARSDALE,

22 WEST FRONT ST. [THE ONE-PRICE BOOT AND SHOE HOUSE.]

-$3.00-

Buys the Best Pair of

MEN'S CALF LACE SHOES!

This Side of New York.

FRANK W. VERMEULE,

[Successor to D. F. Randolph,] 12 West Front Street. 11-5-w

FREE TRADE!

SELF FEEDER HEATER for $24.00. *CYLINDER STOVES,* $4 00 to $9.75.

HANGING AND HALL LAMPS $2.25 to $10.00.

BAILEY SMOOTH PLANES, $1.35.

TOOLS AND HARDWARE VERY CHEAP

TELEPHONE, 126. J. C. PIERSON, Jr., 42 W. Front Street. 8-20-tf

MILLS BILL.

Those who are familiar with the terms of the *MILLS BILL*, would think we already had

FREE WOOL,

If they would just examine the extremely Low Prices we are quoting on

WOOLLEN BLANKETS, FLANNELS, CLOTHS, CASSIMERES, WOOL DRESS GOODS. CARDIGAN JACKETS, LADIES', GENTS' AND CHILDREN'S UNDERWEAR, &c.

In DRESS GOODS we take the Lead!

Here are a few specials:

Fancy Stripe Dress Goods, 8c.
Assorted Plaid, 10c.
All-Wool, double width, Ladies' cloth, 39c.
" " " Tricot " 49c.
English Cashmeres, (36 inches wide,) 25c.
30-inch Tricot cloth, 25c., and a great variety of Plaid, Stripe and Plain Ladies' Cloths, at Lowest Prices.

We have just received a large shipment of

Ladies' and Children's Cloaks

From our New York manufactory, which we will retain a short time on memerandum. If you wish to select a good cloak, at a very low price, now is the time.

FREE!

A handsome placque to every purchaser of $1.00 worth of goods, just to help on the

TRADE.

I. H. BOEHM,

7 West Front St. 6-25-tf

JOSEPH SATTELS,

PIANO MAKER.

MASON & HAMLIN Pianos. Patent Stringer, Repeating Action. BEST MADE.

Mason & Hamlin Organs. Lowest Prices. Easiest Terms. NEW UPRIGHTS to rent. CONCERT TUNING A SPECIALTY.

23 EAST FRONT STREET,

[Allen's Stationery Store.] 7-8-y

KEEP WARM.

We have fine line of

STOVES,

Which we are selling CHEAP, with a full line of *HARDWARE, TOOLS, and HOUSE FURNISHING GOODS.*

N. H. & J. J. HEIDELOFF,

No. 13 Somerset Street,

PLAINFIELD, N. J.

8-13tf

DON'T FAIL TO CALL

AT

DICKINSON & CLAWSON'S

JEWELERS, 13 Park Avenue,

To select your

Watches, Clocks and Jewelry

Their stock of Goods

Cannot be Beaten, either in Quality or Price. 12-21-tf

JERSEY MILK,

From EAST LAWN DAIRY, is the *PEOPLE'S CHOICE.* Put up in Bottles.

Address a postal card to

D. L. DARBY, Box 494, Plainfield. 5-13-y

MUSIC HALL

-Furniture Store.-

PARLOR,
SITTING-ROOM,
DINING-ROOM,
BED-ROOM,
KITCHEN,
&c., &c.

FURNITURE.

REPAIRING AND UPHOLSTERING.

POWLISON & JONES,

34 W. FRONT ST.,

PLAINFIELD, NEW JERSEY.

3-30-y

Democrats,

Labor Prohibitionists, Party,

Republicans,

Unite in Buying WALL PAPER at the Plainfield Wall Paper Warehouse. Largest Stock, Choicest Colorings. Price to suit.

COR. PARK & NORTH AVES., [2D FLOOR.]

EDWARD LOVE, Proprietor. 2-28-tf

ENJOY YOUR BREAKFAST

By drinking "O. K." brand Old Gov. Java Coffee, sold at 30 cents per pound, only by

Estelle & Taylor,

GROCERS,

And Dealers in Table Specialties,

79 Broadway, Corner Fifth Street. 7-24m3

Parlor Stoves,

Ranges, Furnaces,

Plumbing and Tinning.

A. M. GRIFFEN,

13 East Front Street.

TELEPHONE CALL 6.

THE NEXT CONGRESS

HARRISON'S VOTE INCREASES

THE RETURNS FROM THE INTERIOR DISTRICTS SLOWLY COMING IN.

INDIANA ALSO REPUBLICAN

DEMCRATS AT LAST CONCEDE THE STATE AS LOST.

The Legislature of Delaware is Republican the First Time In Its History—The Outlook is that West Virginia Has Also Done Likewise—Harrison Will Probably Have 15,000 Plurality in the Empire State—Talk of Throwing Out the Carlisle Ballots in Campbell County, Ky., Which Would Prove the Defeat of That Statesman—Republicans Carry All But One Iowa Congressional District.

NEW YORK, Nov. 9.—Returns indicate that the Republicans will have a majority in the next House of Representatives, although in several districts both sides claim to have elected their candidates. These cases, however, are not sufficient to reduce the majority below ten, even if the Republicans should lose them all, which is by no means likely. The substantial gains are in Michigan, California, Missouri, Massachusetts, Maryland, New Hampshire, North Carolina, Tennessee and Pennsylvania.

The Senate, after the 4th of next March, will have a Republican majority without the casting vote of President Morton. The Legislature of Delaware is Republican for the first time in the history of the State, and will elect a Republican Senator. Thus the Senate will stand thirty-nine Republicans to thirty-seven Democrats. But the outlook is that the Republicans have carried the Legislature of West Virginia, and will therefore gain another Senator. If this proves trne the Senate will stand forty Republicans to thirty-six Democrats.

General Harrison's plurality in New York State keeps increasing rather than diminishing. Late despatches show gains over the figures of the previous returns. It is safe to say that the official canvass will demonstrate that he has carried New York by nearly 15,000 plurality. The Indiana statesman's majority to the Harlem now reaches over 91,000 and in all probability will exceed 92,000.

The next Assembly will probably stand eighty-four Republicans to forty-four Democrats. Two seats are two be contested—that in the Seventh district of Kings, where the Democrats claim to have defeated John Reitz, Republican, by seven plurality, and the Second district of Monroe, where P. A. Sullivan, Democrat, has been counted in by but five votes.

Both Democrats and Gleason Republicans are claiming the election of an Assemblyman in the Second district of Queens county. Philip Cronin, Democrat, claims the election by a bare plurality. Brownell, Republican, is far from conceding this. Over 100 votes were sworn in in one district. It is pointed out that something must be wrong when Newton gave Cronin a larger majority than Cleveland received, a town where Cronin was believed to be very unpopular. An investigation is being made.

While the electoral vote of Indiana is given to Harrison and great gains have been made on the general ticket, yet the Republicans have lost in the Congress delegations. The only Republican Congressmen elected are Gen. Bowne, Owen and Cheadle. The delegation will stand seven Democrats to three Republicans. The Legislature, it is estimated, will be Democratic by twenty-five on joint ballot. They will have a majority of eight in the Senate and seventeen in the House.

Sufficient returns nave been received from the Third and Sixth California Congress districts to show that McKenna (Rep.) and Vandever (Rep.) have been reelected by safe majorities. Returns from the four remaining districts show much closer contests. There is but a slight difference in the votes of the Republican and Democratic candidates, and it is probable that the result in these districts will not be known until the vote is counted.

An evening paper of San Francisco has a summary of the Legislative vote, showing 39 Democrats and 41 Republicans in the Assembly, and 23 Democrats and 17 Republicans in the Senate; a Democratic majority of three on joint ballot.

A special from Baldwinsville, Ill., says: John Baker, Rep., is defeated for Congress in the 18th district by 59 majority.

Later and corrected returns from the various states change the vote originally announced but little. In New York State Harrison has a plurality over Cleveland of 11,762, and Hill a plurality of 15,596 over Miller.

Harrison's majority in Indiana will not be less than 3,000 and probably 5,000. The State ticket is elected by about the same majority.

Returns from Iowa make no change in the estimated result in Iowa. Harrison's plurality will probably reach 30,000. The Republicans carry every Congressional district but the Second—a gain of two.

The Democrats carry the First and almost certainly the Second and Fifth Districts of North Carolina. The Republicans elect H. G. Evart in the Ninth by 150 plurality.

Returns from Colorado are slow. The Republicans claim 13,875 majority in the State, a gain of 5,000, and also claim every member of the lower House and 20 out of 26 Senators.

According to the latest returns the Republicans not only carried New York, but Indiana, Wisconsin and California. This will give Gen. Harrison a majority in the Electoral College of at least 65.

The Presidency being settled the other points of interest are the two branches of Congress. Latest despatches indicate further Republican gains in close districts in different parts of the country.

In the House Democrats figure from 3 to 7 majority, while the Republicans claim various majorities. McPherson, long the Republican clerk of the House of Representatives etimates the Republican majority at 17

There is talk of throwing out the Carlisle ballots in Campbell County, Ky., and some of those in Kenton County, on account of an alleged illegality in the ballots.

Instead of being plain ballots with no distinguishing mark, as the law directs, the Carlisle ballots in Campbell and Kenton Counties were printed in long slips separated by perforations that they might be easily torn apart. They were torn carelessly apart, leaving the ballots of irregular shape and containing the perforations.

Carlisle's majority is placed at about 5,000, Should the election boards of Campbell and Kenton counties decide to throw out the entire vote for Carlisle, his majority would be reduced to nothing or thereabouts. The Campbell County board is Republican, and a pressure will be brought to bear upon it to throw out the votes, and according to the election law regulating the printing and casting of ballots, they cannot, it is said, do anything less. Should any number of the ballots of Kenton county be thrown out for a similar reason, that is, being irregular or perforated, then Carlisle would be in a minority, and Hamilton's election assured. Mr. Carlisle has consulted legal advisers.

West Virginia gives Harrison 2,700 plurality, and elects a solid Republican delegation to Congress.

The Democrats elect one Congressman in Iowa. Another Republican is gained in North Carolina. It is safe to say the Republicans will have a majority of from 5 to 10.

Three-fourths of the returns of Oregon are in, and show a ten per cent. larger vote than in June, and about 10 per cent. increase in the Republican majority, which will be about 8,000.

Allen (Rep.), is elected to Congress by about 5,000 majority in Washington Territory, a Republican gain of 7,000 since 1886. The Territorial Legislature will be Republican in both branches.

There were about 150,000 votes cast in New York city and 50,000 against the constitutional amendment authorizing the Governor to increase the facilities of the Court of Appeals.

The canvass of the Marion County, Ind., returns is progressing slowly, the work at midnight being only half done. There will be no official footings until this afternoon.

Returns from Nebraska are imperfect and incomplete, The Republicans probably have a majority on joint ballot in the Legislature and will send Manderson to the United States Senate. Baird, Dorsey and Connell, all Republicans, are undoubtedly elected to Congress, the latter in a district which gave McShane (Dem.), two years ago a majority of 7,000.

The election returns from some of the country precincts in Louisiana will be slow in reaching the county seats. An inspector at one of these country precincts sent word that "some one must come after the returns, as no one in the locality was going to Jacksonville with them."

SPECULATING HAS BEGUN.

A Washington Paper Maps Out the Possible Cabinet.

WASHINGTON, D. C., Nov. 9.—A paper here speculating on the possibilities after March 6th, says: "First of all it may be regarded as an absolute fact that Gen. Russell A. Alger, of Michigan, will be Secretary of War. This was arranged at Chicago and the compact holds good.

In the second place John C. New, of Indiana, will probably be Secretary of the Treasury. At the beginning of the Campaign he informed Gen. Harrison that he should ask the position as a reward for his services in standing by him at Chicago."

The paper says also that the knowing ones have settled on James G. Blaine for Secretary of State, Nathan Goff of West Virginia or Senator Frye of Maine, for Secretary of the Navy, L. T. Michiner, of Indianapolis, for Attorney General, and Warner Miller, of New York, for Secretary of the Interior. If Senator Frye should go into the Cabinet it would leave a place in the Senate for Mr. Blaine, whose friends say he would prefer Senatorship to anything but the Presidency.

If the House is Republican, the paper says, Mr. Reed, of Maine, will be Speaker, Mr. McKinley, of Ohio, Chairman of the Ways and Means Committee, and Edward McPherson, of the Republican Congressional Committee, Clerk.

NEW YORK, Nov. 9.—Ex-Assistant Secretary of the Treasury Chas. E. Coon, (Rep.) thinks Mr. Sherman will be Secretary of State; Warner Miller, Secretary of the Treasury, and Mr. Blaine, Minister to England.

The *Mail and Express*, (Rep.) thinks Gen. Alger will be Secretary of War, though Gen. Jas. H. Wilson, of Delaware has a chance; John C. New, Postmaster General; Senator Frye, Secretary of the Navy; Mr. Michener, of Indiana, Attorney General; Senator Allison or Warner Miller, Secretary of the Treasury; that Mr. Blaine will succeed Mr. Frye, and that Mr. Reed of Maine, will be speaker.

COMMENTS ON THE ELECTION.

Opinions of Prominent Men As to the Cause of Mr. Cleveland's Defeat.

WASHINGTON, Nov. 9.—Representative Foran, of Ohio, when asked to explain the cause of Mr. Cleveland's defeat, said: "It is due entirely to the tariff question. By forcing that issue into the campaign, we simply placed a club in the hands of our political opponents and they proceeded to beat our brains out with it. There is no doubt in my mind that the operatives and manufacturers became frightened at the cry of free trade, and many of them who have voted for Mr. Cleveland were scared into voting the other way."

Representative Taulbee, of Kentucky, was asked:

"How do you account for the Republican gains in New York State?"

"I think they are due to the President's position on the tariff and his Civil Service reform policy," he said in reply. "During my canvass in New York State, I discovered the farmers dislike the Civil Service Reform record of the administration; and that the manufacturers and workingmen stood in great fear of tariff revision and reduction. The President, I think, made a mistake in laying so much stress on the tariff question. His tariff message, if sent at all, ought to have been sent to Congress at least a year sooner. The President, as far as re-election is concerned, made a mistake in acting the part of a statesman, rather than that of a politician.

WILL THE QUEEN ABDICATE?

Such a Course Talked of—H. R. H. Would Create Trouble By His Accession.

LONDON, Nov. 9.—Because the papers have devoted considerable space to the Sackville affair, and it was the occasion of an infinite amount of twaddle at the clubs, it need not be supposed that thoughtful men have considered the event as of much importance. There has not been the slightest danger of its causing any permanent ill feeling between the two countries, but the newspapers, although this is not the genuine "silly person," happened not to have nothing better to dilate upon at the moment, and the loungers at the centres of gossip considered it a proper subject to discuss as affording an opportunity to display their aristocratic proclivities and deplore the hard fate that condemned an English gentleman to association with vulgarians.

There is enough of real trouble threatening to make those who look beneath the surface at things indifferent to injured dignity and violation of diplomatic etiquette. It is again hinted that the nation will before long be called upon to decide whether the Queen shall remain at the head of the Government. History furnished few instances of a greater devotion of a people to their sovereign than that of the British to Queen Victoria, and the press, with a few exceptions, have refrained from the slightest reference to peculiarities—to use no stronger term—the manifestations of which have extended over many years. The abdication of Her Majesty is now strongly talked of again, but there are many objections urged against such a decisive course, by persons influential in State affairs.

The Prince of Wales is personally popular with the higher and middle classes, but the radical element, most violent in political crises and more numerous than is generally believed, would undoubtedly seize the opportunity given by his accession to power to create an emnte, and they would be joined by the mob of roughs and criminals, at the memory of whose last incursion the shopkeepers of London still tremble. There is another consideration, too, which has been the cause of much acrimonious discussion ending in hopeless differences of opinion between the highest legal authorities of the realm. It is as to whether in the event of the Queen's retirement and her son's success, the immense private fund of the former could be drawn upon to pay the Prince's debts. His creditors are clamorous enough now, and in the event named the long suffering tradesmen could hardly be restrained from action that would certainly not increase the dignity of British royalty.

Mr. Gladstone replying to an address presented to him to-day by the Nationalists of Birmingham, said that the cause of the Irish was no longer dependent upon the life of one party. It had been taken up by the Liberal party which had never failed of successful issue when it espoused a great cause. Mr. Gladstone left Birmingham to-day and has gone to West Bromich.

The *Standard* says: "There never was a more absurd fiction than that alleging that British gold has been used lavishly to defeat Blaine and his nominal leader, Harrison or that the English are mortified at the overthrow of Cleveland. Of all the people in the world we have the least reason to be grateful to Mr. Cleveland.

The *Telegraph* says "slight interest has been taken here in the election. Englishmen have wished well of the Democrats, but recent events have shown six of one and a half a dozen of the other."

The *Chronicle* says: "It is pretty well understood that Harrison is a marionette and Blaine pulls the strings. The accession of the Republicans to power stifles any hopes that the labors of the Fisheries Commission may be ratified.

STRIKE ON THE CENTRAL.

Switchmen Stop Work and Pin-Pullers Join Them in Sympathy.

ALBANY, Nov. 9.—One hundred switchmen on the New York Central between this city and West Albany have struck for increased pay from $40 to $45 and extras amounting in all to $50. Three hundred brakemen and pin-pullers have struck, too, and will do nothing until the switchmen's demands are met.

Freight traffic at the West Albany yard is at a standstill and the Central has already lost money. A good deal of perishable goods is on hand. Little or no help can be secured yet.

A more extended strike is feared but the officials of the road have nothing to say.

A FITTING CEREMONY.

Grand Preparations For the Washington Inaugural Centennial.

NEW YORK, Nov. 9.—Chauncey M. Depew has consented to deliver the oration on the occasion of the centennial celebration of Washington's inauguration, April 30 next. Dr. Storrs will offer prayer. Whittier will read a poem. Archbishop Corrigan will pronounce the benediction. The President of the United States, who will come over the route taken by Washington, arriving by boat from Elibabethtown, N. J., will speak. Foreign dignitaries and American notables will take part. There will be a grand parade.

An Assistant to Robert Garrett Dead.

BALTIMORE, Nov. 9.—Mr. John W. Davis, aged 68 years, who was assistant to Robert Garrett during the latter's presidency of the Baltimore & Ohio Railroad, is dead of Bright's disease. Mr. Davis was a politician, having been for many years identified with the fortunes of the Democratic party. He held various public positions. He was State Treasurer for one term and Police Commissioner in Baltimore city for two terms.

Two Papers Combined.

BIRMINGHAM, Ala., Nov. 9.—The Birmingham *Age* has been absorbed by the *Herald*. A new company with a capital of $200,000 was organized and the United Press franchise, subscription list and good-will of the *Age* were purchased outright. The *Herald* to-day will appear as the *Age-Herald* issued from the office of the latter. The new paper will take both the Associated and United Press and will at once be enlarged.

THE DAILY PRESS

IS AN EVENING EDITION OF THE WEEKLY CONSTITUTIONALIST AND IS ISSUED EVERY DAY —EXCEPTING SUNDAYS AND HOLIDAYS—AT FIVE O'CLOCK IN THE AFTERNOON; SENT THROUGH THE POST OFFICE AT $5.00 A YEAR, OR DELIVERED BY CARRIER AT 10 CENTS A WEEK. SINGLE COPIES 2 CENTS.

IT IS DEVOTED, LOCALLY, TO THE INTERESTS OF THE CITY OF PLAINFIELD, ITS SUBURBS AND ITS NEIGHBORING TOWNS; AND, POLITICALLY, TO THE ADVANCEMENT OF THE PRINCIPLES OF THE DEMOCRATIC PARTY—"THE GREATEST GOOD TO THE GREATEST NUMBER."

CORRESPONDENCE SOLICITED ON ALL MATTERS OF PUBLIC CONCERN, BUT PUBLISHED ONLY WHEN ACCOMPANIED BY THE NAME OF THE WRITER, IN CONFIDENCE, AS ENDORSING THE TRUTH AND HONEST INTENT OF THE COMMUNICATION.

ADVERTISING RATES MADE KNOWN ON APPLICATION AT THIS OFFICE. NOTES OF CHURCH ENTERTAINMENTS, FAIRS, SOCIABLES, LECTURES, CARDS OF THANKS, LODGE RESOLUTIONS, ETC., INSERTED FREE.

W. L. AND A. L. FORCE, - PUBLISHERS AND PROPRIETORS.

S. A. DEMAREST, - - MANAGING EDITOR.

IS THIS THE PROSPERITY THAT FOLLOWS REPUBLICAN TRIUMPH?

No sooner is Republican success in the country assured than the switchmen and brakemen on the New York Central Railroad strike for higher wages. They are anxious to see whether Protection protects.

On Saturday last the carpet weaving firm of E. S. Higgins & Co., of N. Y. city, turned out 300 men in the Harrison parade, the object being of course to prevent injury to its business through any possible reform in the tariff. Yesterday this firm announced that for the present its force of working people would be reduced one-half.

BY THE WAY.

—Oh! for a Y. M. C. A. building.

—Now that the great political strife has been settled, it is to be hoped that business will take a boom.

—Regular monthly meeting of the Somerset County Board of Freeholders on Tuesday next at the Court House, Somerville.

—A party of young people were entertained at a "taffy pulling" contest at the residence of Mr. F. Gordon on Liberty street, last evening.

—The New Jersey Central railroad employes' Mutual Benefit association will hold its fourth annual ball at the Academy of Music, Newark, Tuesday evening, Nov. 27.

—A number of first-class pianos and organs just received at A. Vanderbeek's, 33 Park avenue, as low as can be purchased in New York. Patronize home markets.

—A number of boys cornered a wild rabbitt on Peace street, near the railroad bridge this afternoon, but the rabbit eluded its pursuers and escaped into Guion's lumber yard.

—Next Sunday morning is the time for sermons to young men by those ministers of the land who keep up to the times and observe the annual request of the Y. M. C. A.'s of America and Europe.

—Through the new arrangement for music at the German church in Plainfield, as stated elsewhere, it is hoped that the power of the church for good in the community will be greatly increased.

—The members of the "Amaranthe Social Circle" will hold a social gathering at the residence of Mr. and Mrs. I. H. Boehm, No. 7 West Front street, on the evening of Tuesday, November 20.

—A regular encampment of Major Anderson Post, No. 109, G. A. R., was held in the K. of P. rooms last evening, with Commander Bunyon in the chair. Two applications for membership were received, and other routine business of the Post was transacted.

—Class in light gymnastics taught by Mr. W. W. Martin, will meet this evening at the rooms of the Y. M. C. A., at eight o'clock. For particulars apply at the rooms. Miss Martin will meet her class for ladies and children, to-morrow, at the same place, at four o'clock.

—The regular meeting of Franklin Council, No. 41, Jr. O. U. A. M., was called to order by the Councilor, Mr. Robert Connolley, last evening at half-past seven o'clock. There was a large number present and the meeting was very enthusiastic throughout.

—On account of the Republican parade and other attractions, the entertainment under the auspices of Mizpah Lodge, No. 1, U. O. of I. O. L., which was announced to take place at Warren Mission chapel on Monday evening next, has been postponed to a future date, not yet made public.

—One man in town is said to have bet a half-dozen silk hats that Harrison would be elected. Some of the hats will become rather ancient in style before he has a chance to wear them out. However, there will be just as many old folk's concerts in years to come as there have in years gone by.

—The charter election will take place on Tuesday, December 4—three weeks from next Tuesday. The officers to be elected will be a Mayor, one Councilman from each ward, a school trustee, assessor, collector and treasurer. Already a canvass is being made for candidates to the Mayoralty and for Councilmen.

FIRE ON NEW STREET.

Two Ladies Battle With the Flames Which Threatened to Destroy a Dwelling House.

A fire in the William Sims house at the corner of Fourth and New streets, about half-past ten o'clock this forenoon, threatened at one time to result in a serious conflagration, and was only checked by the prompt and heroic efforts of two ladies, the only occupants of the house at the time.

Mrs. Isabella Skellenger, a widow lady, occupies front rooms on the ground floor. Between nine and ten o'clock this morning, she removed the bedding and placed it on a chair near the stove. During her absence from the room the chair toppled over, and the bed-clothing took fire. When she returned to the room the interior was all in a blaze. Mrs. Skellenger shouted lustily for help, and Miss Whittaker, another boarder in the house, responded with a bucket of water.

The two women fought the flames heroically, and with great difficulty they succeeded in extinguishing the fire. A hair mattress was almost entirely consumed, besides a feather bolster, two sheets, three chairs, the carpet and other articles of furniture in the room. Fortunately the flooring did not ignite, or the two females would have been incompetent to battle with the fire. As it was Mrs. Skellenger's hands were badly burned. The total loss on the room and furniture will probably not exceed $150.

"Impression" As Testimony.

TO THE EDITOR OF THE PRESS:—The learned ex-Judge Runyon would like to confine testimony as to the sayings and impressions of Dr. Vincent's campaign speech 8 years since, within the limits of Blackstone's rule for evidence. But it is not either a case for arbitration or before a legal tribunal. Yet the testimony of "Memory" which he throws aside, is still *testimony*, for it is the effect of a declaration upon the mind, and that degree of light which it affords in the absence of the exact word—the *testimony* of the impression of the senses.

If Dr. Vincent's context alters the sense of his illustrative figure and words, it is evident a large number of citizens present failed to get the qualifications that would relieve the Doctor from the extravagant and vain prophecy that the learned ex-Judge fails to separate him from. Wipe out the impressions, then in the absence of exact language, the testimony is gone; and, if it were a matter of arbitration, than the evidence is also *non-est*. But in the absence of qualifications and a legal tribunal the testimony most stand, Judge Runyon to the contrary notwithstanding.

"MEMORY."

For The Benefit of their Sunday School.

The members and friends of the German Sunday school had a very pleasant evening, yesterday. An entertainment for the benefit of the school was given by the never-tiring ladies of the Christian Work Society.

There were good recitations and songs during the evening, all creditable to the performers. The recitations were given by Masters Fred and Alfi Koechli, George Hoffman, Miss Lang, Miss Fick, Miss Huegin, Mrs. Jaeger, Mrs. V. Utzinger and Mr. Hasselmann. The songs were by Miss Seibel, Master Harry Jaeger and Mrs. Neiss. Solos and a trio by Miss Seibel, Mrs. V. Utzinger and Mr. Hasselmann.

After the entertainment refreshments were served in a pleasant manner by the ladies. A net sum was cleared. A fine clock was given for the Sunday school room by a good friend, and all were happy.

PARTICULAR MENTION.

Mrs. T. Moffett and daughter, Miss Sarah, of Philadelphia, are visiting the family of ex-Judge E. W. Runyon on Park avenue.

P. X. Schoonmaker of this city, has closed his eleventh week of stumping, having made sixty-eight speeches, chiefly in New York State.

Mrs. Miriam I. Day died of consumption at her residence, 24 North avenue, during Wednesday last. Deceased was the wife of Mr. John B. Day, Manager of the Chicago Beef Co's depot at Bergen Point. Funeral services will be held at the house to-morrow afternoon. Interment will be made in Evergreen cemetery.

He Paid the Bet, all the Same.

Messrs. John Harding, a veteran employee at the freight house, and George Smith, also an employee there, settled an election bet yesterday afternoon by the former wheeling the latter around the freight house a half-dozen times in a wheelbarrow. The other railroad men about the station joined in the procession, swelling the column to something less than a mile in length. The only thing lacking was a brass band, and a transparency with the inscription: "Cleveland's in the Soup."

—The orchestra at Music Hall has been greatly improved.

—Indian Summer has passed, and we may now prepare for genuine Winter weather.

—If the surviving single girls intend to take advantage of leap year privileges they will have to wake up. No use hanging on the fence until the twelfth hour.

—A hearing in the case of Constable Bauersachs of North Plainfield, charged with false swearing in the naturalization of a voter, will be had at Justice Crosley's residence, Duer street, this evening.

Somerset. Also, Stands by Cleveland.

The Somerville *Messenger* furnishes the following figures as to the election in Somerset county:

The tables given below are as near correct as it is possible to have them at this hour. It will be seen that Cleveland has nearly the same majority as in 1884, while the majority of 54 for Conkling last year is changed to 148 for Klotz.

The vote on Congress shows a large plurality for Voorhees (R.), owing to the fact of their being four candidates in the field. It will also be seen that Fowler has run nearly 300 ahead of Roe.

FOR ELECTORS.

	Dem.	Rep.	Pro.
Bedminster	284	137	16
Bernards	*176	...	17
Branchburg	...	*70	23
Bridgewater, I	280	266	13
II	226	225	25
III	283	244	12
IV	265	238	10
Franklin, I	*31	...	5
II	176	146	..
III	103	144	5
Hillsborough, I	180	184	7
II	162	200	..
Montgomery	171	246	3
North Plainfield, I	205	246	19
II	175	221	11
Warren	157	86	14
Total	...	..	..
Est. plurality	159	...	..

FOR CONGRESS.

	Fowler. D.	Roe, I. D.	Voorhees, R.	La-Monte, Pro.
Bedminster	60	222	147	16
Bernards	*19	....	....	25
Branchburg	....	....	*112	31
Bridgewater, I.	166	110	270	23
II.	51	109	219	98
III.	212	58	251	16
IV.	168	92	238	16
Franklin, I.	61	71	163	5
II.	77	63	139	56
III.	91	10	146	5
Hillsboro'gh, I.	47	135	176	7
II.	31	131	200	....
Montgomery	111	58	248	3
N. Plainfield, I.	172	25	249	19
II.	151	26	223	11
Warren	67	88	85	14
Total	....	....	....	....
Est. plurality	....	...	1382	....

FOR ASSEMBLY.

	Klotz, D.	Conkling, R.	Winan, P.
Bedminster	282	135	16
Bernards	*138	...	22
Branchburg	...	*68	23
Bridgewater, I.	276	268	13
" II.	220	230	27
" III.	284	241	12
" IV.	265	231	11
Franklin, I.	...	*26	5
" II.	173	145	14
" III.	105	142	5
Hillsborough, I.	176	182	7
" II.	170	191	..
Montgomery	180	233	3
North Plainfield, I.	199	255	19
" II.	182	218	11
Warren	152	89	14
Total	...	...	..
Est. plurality	148	...	..

Resolutions of Respect.

At a special meeting of the Plainfield Gesang and Turn Verein Society, held on Wednesday evening, the following preamble and resolutions bearing on the death of the late August Conde were unanimously adopted, and the same were authorized to be published in THE PRESS:

WHEREAS: It has pleased the Almighty God to remove from our midst our fellow brother, August Conde, therefore be it

Resolved, That the Plainfield Gesang and Turn Verein has lost in our late brother a good and faithful member.

Resolved, That we tender our heartfelt and emphatic sympathy to the bereaved family in their great sorrow.

CHAS. MAASS,
FRED. BECKER,
HENRY HAURAND,
Committee.

Choir Music at the German Church.

A choir has been formed in the German Reformed church, "Ebenezer," consisting of five girls, five boys and a quartette of two ladies and two gentlemen, all under the leadership of the organist of the church, Mr. Hasselmann.

An endeavor will be made to improve and beautify the musical portion of each Sunday's morning service, and it is hoped that a considerable increase in attendance will result from this inovation.

This arrangement will take effect on Sunday, December 2, 1888.

Pollard—Wiley.

At the residence of Mr. Frank Morris on West Third street, last evening, Mr. Nathan J. Pollard, Esq., was married to to Miss Betty Wiley, the first nuptial services in this city since the election of Harrison. A large number of relatives and friends were in attendance, and after the solemn ceremonies were completed, partook of enjoyable refreshments and heartily congratulated the bride and groom. Numerous substantial presents attested the appreciation of the many invited guests for the happy couple.

—The Borough Council will meet in adjourned regular session this evening at eight o'clock.

Palpitation of the Heart.

Persons who suffer from occasional palpitation of the heart are often unaware that they are the victims of heart disease, and are liable to die without warning. They should banish this alarming symptom, and cure the disease by using DR. FLINT'S REMEDY. J. G. Miller, Agent, Plainfield.

HAVE YOU HEARD

That we have just opened a *NEW FANCY DEPARTMENT* just at the right as you enter the store, where you can find just the nicest assortment of Fancy and Ornamental articles imaginable for fancy work?

Take a peep at our front show window some day when you are out, and you can get some idea of our variety. We have some new things you won't find everywhere. India and China and Pongee Silk, fig. and plain; Beautiful India Scarfs; elegant fig. Plushes, handsome Fringes. A full line of Stamped Linens, in latest designs; Antique Lace Tidies and Scarfs; Wash Emb. Silks, and out line Linen; real Scotch Linen Crochet Thread, Plush, Silver and Gilt Ornaments, etc., etc. You'll just be delighted to see them, so just step in and look at them, it won't cost you anything. AND YOU KNOW we have told you before that we carry the largest assortment of CARPETS! CARPETS!! Oilcloths, Mattings, Art Squares, Rugs, Porteries, Turcoman and Lace Curtains, Poles, etc., in this part of the State, and sell them at

LOWER PRICES!

And now, see here, to be plain: can you give any reason why you should not buy these goods here instead of going to New York?

EDSALL'S, No. 20 West Front St. EDSALL'S.

THE BEST LINE OF PATENT LEATHER GOODS!

This side of New York, are to be found at

No. 12 WEST FRONT STREET,

FRANK W. VERMEULE,

[*Successor to D. F. Randolph.*] 8-20-m3

$19.98

BUYS A HANDSOME ASH BEDROOM SUIT, EIGHT PIECES. THEY WERE BOUGHT AT A BARGAIN, AND ARE OFFERED TO PLAINFIELDERS AS A BARGAIN. THE SUPPLY IS LIMITED, AND AN EARLY CALL WILL BE THE SUREST MEANS OF OBATINING ONE. DO NOT FORGET THAT THE BEST AS WELL AS THE CHEAPEST IS ON MY FLOOR. I AM BOUND TO SELL UNDER NEW YORK PRICES.

GARRET Q. PACKER SELLS FURNITURE AT PARK AVENUE AND SECOND STREET.

ARRIVAL & DEPARTURE OF MAILS.

NEW YORK MAILS.

CLOSE—7.30 and 10.00 a. m.; 2.00 and 5.30 p. m.
ARRIVE—7.30, 8.50, 11.45 a. m.; 2.30, 5.30 p. m

SOMERVILLE, EASTON, ETC., MAILS.

CLOSE—7.30 a. m. and 4.30 p. m.
ARRIVE—8.50 a. m. and 6.30 p. m.
Direct pouch for Newark, N. J., in 2 P. M. mail.

SUNDAY MAILS.

Arrive at 5.10 a. m. Office open from 9.30 a. m. to 10.30 a. m. Mail closes at 7 p. m.

Mail for Warrensville closes Tuesday, Thursday and Saturday at 12 m.

Post Office opens at 7 a. m. and closes at 7.30 p. m. Saturdays closes at 8.00 p. m. Open every evening until 8.30 p. m., to owners of lock boxes.

Owners of lock-boxes coming without their keys will please apply for their mail at the Side Delivery Window.

Office Closed after 10 A.M. on all National Holidays.

Money order office open from 8 a. m. to 5 p. m. Saturdays to p. m.

W. L. FORCE, Postmaster.

List of Advertised Letters

Remaining in Plainfield Post Office for the week ending Nov. 7, 1888.

Ames, John H
Allen, Mrs Elizabeth C
Anderson, Mr A
Angle, D A
Biglow, Jr, J H
Bennett, Harrison
Brady, Mr Florence H
Craig, Mrs S M
Crowley, D J
Crane, Mrs Sarah A
DeVelasco, M F
Davis Miss Nettie E
Dickenson, Frank
Davis, J T
Ford, Miss Kate
Frederick, G
Githers, Dr T H
Hart, Mr G
Hillman, Mrs E J
Ingerham, Mrs Sarah R
Johnson, Mrs Sarah
Kunoy, Micheal
Lewis, Mr
Lowe, Col E H (3)
Mollin, M E
McQay, John
Millen, Mrs Alex
Miller, Mrs William
Paul, Miss P A
Parrillinet, Mango
Robertson, Miss Susan
Smith, Mrs Jane
Statham, Mrs C L
Stevens, Mrs Anna
Schmidt, Miss Helena
Smith, Jr, Wm
Thomas, Mr William
Thompson, Mary
VanSickles, Mrs I
Weaver, Miss Mamie
Weed, Mrs W C
Warner, Mr Samuel
Walker, Mrs M P

Persons calling for the above, please say advertised. W. L. FORCE, Postmaster.

WANTS AND OFFERS.

Advertisements under this heading, one cent for each word, each insertion.

WANTED—Three or four connecting rooms for light housekeeping in Plainfield. Address B. B., Plainfield P. O., N. J.

YOUNG man wishes situation as coachman or gardener. Make himself generally useful. Apply 13 North avenue. 11-9-2

MRS. C. FRANCE, Fashionable Dressmaker, No. 20 North avenue. 11-8-w

TO LET—Cheap, three rooms, 54 Manning avenue. Inquire 37 Central avenue. 11-8-tf

WANTED—A girl for general housework. To one of ability and satisfactory references, a permanent place and good wages. Apply 29 LaGrande avenue. 11-7-3

STENOGRAPHER and Type Writer. A lady desires permanent position. Reference from present employer. Address Box 66, Passaic, N. J. 11-7-8

FOR SALE.—Heavy two-horse wagon, iron axles, built to order, only run about six months complete with brake; for lumber, stone, coal, or Ballast. Capacity from four to five tons. Inquire of R. H. McCulough, Somerset Planing Mills, Steiner Place. 11-7-4d

FURNISHED Rooms, with or without board. No. 13 Park Avenue. MRS. MARY YAGER. 6-16-y

WANTED—All persons having Real Estate or personal property, of every description, to sell at Auction, to address, for terms, H. Hand, Auctioneer, Lock Box 71, Scotch Plains, N. J. 6-4-tf

FURNISHED ROOMS, FOR GENTLEMEN only, over the Post Office. ELIZABETH SCHORB. 9-22-tf

FOR SALE—THE LOT SOUTH-EAST CORNER of Jackson ave. and Somerset street, about 160 feet square. For price and terms apply to O'Reilly Bros., Archt's and Storage Warehouse, from 109 to 128 E. 44th street, N. Y. city. my20tf

--NO. 8--

PARK AVENUE.

Fancy Goods,

Worsteds,

Notions,

STAMPING!

A GRAND FAIR!

IN THE HALL OF

St. Mary's School,

WILL OPEN

TO-NIGHT,

NOVEMBER 8, 1888.

M. H. A.

MUSIC HALL.

TUESDAY, NOVEMBER 13, 1888.

JOSEPH JEFFERSON

IN

Rip Van Winkle.

Supported by a *FIRST-CLASS COMPANY.*

Tickets on sale at usual places, Friday, Nov. 9. Prices—50c., 75c. and $1.00. 11-8-5

TRY OUR

QUEEN and NEW ENGLAND BREAD.

HENRY LIEFKE,

NO. 27 WEST FRONT STREET. 8-16-t

Choice Fruits, Nuts, Oranges, Lemons, Confectionery, &c.

BANANNAS, Wholesale and Retail.

31 WEST FRONT STREET,
16 NORTH AVENUE, (Paoli's Stand.)

I would respectfully inform the citizens of Plainfield that I have stocked both the above stores with *FIRST-CLASS GOODS* and solicit a share of patronage.

LUSARDI GUATELLI. 6-18-tf

12 First-Class

Second-Hand Parlor Stoves.

Also, one Second-Hand HOT AIR FURNACE,

All in good order. Will be sold VERY CHEAP for cash. Call at once and secure a Bargain!

R. THORN,

NO. 2 PARK AVE., (Second Floor.) 10-26-w

WHATEVER form of printed matter you require we can be of service to you; whether it be

Letter Headings.
Circulars,
Programmes, Menus,
Addresses,
Memorials,
By-Laws of Societies,
Prospectuses and Reports of Financial Associations, or any other matter for Public or Private Circulation.
Everything

WEEKLY CONSTITUTIONALIST.

DAILY PRESS

(Chautauqua Building),

PLAINFIELD, N. J.

PECK'S CORNER.

LARGE STOCK and ALL SHADES of

FEATHER TRIMMING!

At 25 Cents per Yard—Worth $1.00,

AT PECK'S!

READ THIS!

We are still here and can sell you a

Breech Loading Gun

Cheaper than ever before.

We still have a good line of

Fishing Tackle.

Buy a ROD and REEL!

And win the PRIZE.

The LARGEST BASS may be seen in our window.

A. M. VANDERBEEK & CO.,

AT 33 PARK AVE.,

(*Successors to A. Vanderbeek.*)

PLAINFIELD, N. J. my26-y

—NOW READY.—

SEBRING BROS.,

Large Stock of Men's, Youths' & Boys'

CLOTHING!

THEIR OWN MANUFACTURE.

27 Park Avenue. 4-4-y

Howell & Hardy,

Fancy and Staple Groceries,

CHOICE TEA, COFFEE AND SPICES.

Creamery and Dairy Butter

FRUITS, VEGETABLES, &c.,

North Avenue, Opposite Depot,

PLAINFIELD, N. J.

TELEPHONE CALL, 30. 10-15

P. H. BENNETT,

(Successor to B. H. Bachman)

DEALER IN

BUTTER, EGGS, AND PRODUCE,

MEATS OF ALL KINDS,

Fruits and Vegetables in their Season

42 PARK AVENUE,

PLAINFIELD, N. J.

Goods Delivered to any part of the city. 8-2-tf

R. W. RICE & Co.,

[Successor to Wm. H. Shotwell.

FINE GROCERIES,

Fruits and Vegetables

IN THEIR SEASON.

North Plainfield, - New Jersey.

CORNER DUER & EMILY STREETS. 1-12-tf

LEWIS B. CODDINGTON,

[Successor to T. J. Carey.]

Furniture and Freight Express,

OFFICE—51 W. FRONT St.,

Nearly opposite Laing's Hotel.

LARGE COVERED VANS or TRUCKS. Goods delivered to any part of the U. S. Satisfaction guaranteed. Charges reasonable. P. O. Box 99

Piano moving a speciality. 1-7-tf

LADIES' HAIR DRESSER.

1869. JULES BOUTES, 1888.

No. 4 WEST SECOND STREET.

—Artistic French Hair Cutter,—

Exclusively for

—Ladies and Children.—

N. B.—All kinds of HAIR GOODS on hand or MADE TO ORDER. 8-14-tf

E. M. LAING,

PARK AVENUE.

Hats & Neckwear. New Fall Goods.

GLOVES, TRUNKS and BAGS Cheap. 8-25-y

Artificial Stone Sidewalks.

FOOTWALKS, with or without Curbing, CARRIAGE and ROADWAYS, STABLES, with Horse and Carriage Wash, CELLAR FLOORS, Etc., all made of the *BEST IMPORTED PORTLAND CEMENT.* All kinds of Tiling set at short notice. OFFICE—31 WEST FRONT ST. P. O. Box 982. Thirty years of practical experience.

W. H. WARNER. 5-24-y

Cesspools, Closets, Wells, &c.,

Thoroughly cleaned out and repaired. Also, new ones built. Ten years experience. Ashes and garbage removed. Charges low; satisfaction guaranteed.

JOHN BARRY.

Residence—Corner Madison avenue and Walnut street, North Plainfield, N. J. Orders by mail, P. O. Box 1,462, will receive prompt attention 8-6-tf

TO THE DEMOCRATS OF THE CITY OF PLAINFIELD.

The great contest submitted to the arbiter of votes is over. Our grand cause and glorious candidates are defeated by that fiat to which we, as American citizens, humbly submit. A people never had a cause more just, nor truer exponents, than those embodied in the St. Louis platform, and avowed by Grover Cleveland and Allen G. Thurman.

Our appeal was made to the intelligence and fairness of the American people; our battle for Tariff Reform embraced principles which every true Democrat holds dear, viz., "Equal rights, equal laws and justice." But all these were sacrificed to the selfish purposes of a band of political traders. Shame! Shame!

But proud and true New Jersey Democrats, let not defeat deter nor swerve us from duty. Let not the line of battle be changed. But let the slogan still go forth *Tariff Reform.*

To the members of the "Independent Tariff Reform Club" let us urge that your organization be continued, to advance and advocate a principle so vital to the well being and interests of our whole country.

Fellow Democrats, let me thank you, one and all, for your aid, fealty and steadfastness to so grand a principle. Words cannot express my warm and kindly feeling toward you.

J. E. MARTINE, President,
Plainfield Democratic Association.

Joseph Jefferson.

Those persons who are acquainted with the professional career of Mr. Jefferson are aware that it has been marked, all along its course, by extraordinary wisdom. He has made no mistakes—never one in an important junction of affairs. He came to the front at the right time and in the right way. He very early applied to the old comedies the right, because pure and poetic, method of treatment. He could look far ahead for the results of his labor and devotion and he made fidelity to the highest ideal of art, the first object of his life. He understood perfectly well the nature of the structure that he was rearing and he never trusted anything to chance. He had the foresight to select, while yet a young man, the character through which his powers were destined to find their amplest expression—the character of "Rip Van Winkle, and for that he shaped out an ideal and a treatment so original, high, poetic, fresh and lovely, so utterly unlike and so far above the conception of Washington Irving's sketch.

In depicting "Rip Van Winkle," Mr. Jefferson reaches the perfection of the actor's art, which is to delineate a distinctly individual character through successive stages of growth till the story of a life is completely told. For him it was reserved to idealize the entire subject, to elevate a prosaic type of good natured indolence into an ideal emblem of poetical freedom, to construct and translate in the world of fact the Arcadian vagabond of the world of dreams. Joseph Jefferson is unlike all actors. He will appear at Music Hall on Tuesday evening next.

Programme and Leaders.

The week of prayer for young men of all lands, will be observed by the local Y. M. C. A., during the coming week. The pastors of the city have generally signified their intention to preach sermons appropriate to the occasion.

At the Association rooms the week will be observed as follows: Sunday 8 A. M., prayer and conference meeting; Monday, Tuesday, Thursday and Friday evenings evangelistic meetings will be held at the rooms at 8 P. M.

Leaders expected for the week are: Rev. Carter Helm Jones of Elizabeth; James C. Adams of Brooklyn, W. E. Taylor of Newark and C. E. Tyler of New York.

All the meetings will be preceded by a workers' devotional meeting commencing at 7:30 o'clock. Members of the Association are urged to be present and to bring some young man with them if possible.

Opening of St. Mary's Fair.

The fair in aid of St. Mary's parochial school opened in the new school building, last evening, and considering the inclement weather it was fairly attended. The hall was handsomely decorated with flags and other patriotic national emblems, and the young ladies of the church presided at tables and booths, where articles of almost every description were offered for sale.

One of the most prominent exhibits is a life-size portrait of Rev. Father Smyth, the pastor, in a gilded frame. The frame and picture will be awarded to some one during the fair. The other more valuable prizes to be contested for are a gold watch, a parlor suit and a barrel of candy. The fair will continue over into next week.

Gov. Hill's View.

The man who beat Gen. Harrison in New York, says: "In common with every true Democrat, I greatly regret the defeat of President Cleveland in the State and the Nation. He deserved better at the hands of the people of this country. Honest, brave and courageous, he gallantly led his party in the great contest for tariff reform, and suffers defeat, owing to false clamor, unjust prejudices, unfair representations, and the gigantic and combined efforts of all the monopolists of the country."

—There are still a few cotton tails which have escaped the sharp eyes of the hunter and the keen smell of the hound dogs, but their days are numbered. The local sportsmen are patiently waiting for a tracking snow, when the slaughter of game will go on.

A Wrangle in Warren Township.

TO THE EDITOR OF THE PRESS—There was a big fight in Warren Township on Tuesday morning, over the inspector of election. When six o'clock arrived, the time for opening the polls, one of the inspectors was absent. Another inspector had to be elected. Both parties had strongly turned out at that time. A motion was made by the clerk, Peter Newmiller, to appoint another inspector. Mr. John Cooper, a Republican, informed the clerk that they had already appointed a man. Mr. Newmiller read them the law, and told them that it was unlawful. Nominations were then made for an inspector. The Republicans nominated Henry McKinsie and the Democrats John Wendell. They were both Republicans. The voting was done by ballot and John Wendell was elected by a big majority, the Democrats naturally feeling proud over their victory.

A Democratic club of forty-six was organized, with Daniel Cory in the lead, waving a red silk bandanna, and marched two by two to the ballot box. After they had all voted they marched upstairs to the hall where Daniel made a grand Democratic speech, and was as lively as a cricket all day. READER.

The First of the Venino Concerts.

Quite a large, and a very select audience as well, assembled in Seminary Hall, last evening, in attendance and enjoyment of the first of the Venino subscription concerts of chamber music. The success of the affair assures for the coming concerts even a more extended patronage.

Besides Mr. Venino, the Beethoven String Quartette also received the unqualified endorsement of the cultured audience present. This Quartette cannot be excelled, and every music lover in this city and vicinity should take advantage of the opportunity of hearing it at the next concert, Dec. 6. Mr. Venino was accorded a hearty recall at the close of his solos, and the Quartette was compelled by the applause, to repeat the "Theme and variations from quartette, in D minor," by Schubert.

Music and Reading.

The concert given by the Madame Fry Concert Company, of Boston, at the M. E. church, last evening, cannot be too highly praised. The large audience room of the church was well filled in spite of the rain with a very appreciative audience.

The music rendered by this company was of the highest order. The singing by Madame Fry and her accomplished daughters was so sweet and beautiful that many numbers were encored, and responded to with that readiness and grace which marked these ladies' performance through every number. The entertainment was marked throughout by its brilliancy, and was one of the most pleasing musical treats ever witnessed in this city. Mr. Wentworth, the elocutionist, was also encored.

New Jersey Pensioners.

The report of the Commissioner of Pensions for 1887 and 1888, contains much information of interest to residents in this State. The report shows that for the quarter ending on June 3, 1888, $10,969 was paid to 351 pensioners in Union county alone, while in Somerset county $10,650.50 was paid to 380 pensioners for a corresponding period.

The report for 1887 also shows that the number of men furnished by New Jersey from April 15, 1861, to the close of the war was 76,814. Aggregate reduced to a three years' standing, 57,908. Number of pensioners, 8,459. Nearly $250,000 is paid quarterly to New Jersey pensioners.

Mrs. Shaw at Newark.

Mrs. Shaw, the whistler of this city, will be in Newark on Monday night. The *Advertiser* of that city says concerning her:

"Mrs. Alice Shaw's single performance at Library Hall, next Monday night, will doubtless prove a strong attraction. The lady scored a great success in London and New York. In her present tour she is supported by a very good company, Signor Tagliapietra, the baritone, being one of its members."

The Only News-Paper in Plainfield.

We appreciate very highly the praise of the people upon the enterprise of THE PRESS in being the first—as always—to announce the certainty of Gen'l Harrison's election. By means of our telegraph facilities we were able to state the result in our daybreak edition, with portraits of the new President and Vice President of us all.

The Teachers' Institute.

The Union County Teachers' Institute opens in Elizabeth this evening, and will be of much interest. This evening's session will be held in the Park M. E. church and will be taken up with a lecture by Rev. J. L. Hurlbut, D. D., of this city. Subject—"Possibilities of Leisure." The session will continue throughout to-morrow.

They Flatter Themselves.

The Democratic tidal wave in New Jersey did not stop short of the Legislature. Yet our Republican friends in Plainfield are going to have a parade, next Monday, to celebrate "their" victory.

I have suffered with rheumatism for quite a number of years, and after trying Salvation Oil pronounce it the best remedy I have ever used. MRS. J. ZIMMERMAN, Wetheredville, Md.

Caution insures safety, and all cautious people cure their colds with Dr. Bull's Cough Syrup. 25c.

General Telegraphic Despatches.

HURLED TO DEATH.

A Lady and Her Coachman Killed by a Runaway.

TOMPKINSVILLE, S. I., Nov. 6—The breaking of harness on a spirited pair of horses belonging to Charles Jenkins, President of the Manhattan Elevated Railroad News Company, was the cause of a runaway at Tompkinsville, S. I., yesterday, which resulted in the almost instant death of Mrs. Jenkins and the maiming for life of John Preiss, her coachman.

It was while going down a steep grade, the horses trotting slowly, that the breechen strap on the off horse became unfastened and dangled against the animal's legs. The horse broke into a run, communicating its fright to its mate. The coachman's efforts to control them were in vain and they dashed down the steep hill at break-neck speed. Collisions with other vehicles were several times narrowly averted.

Mrs. Jenkins, who had up to this time preserved her composure remarkably, seemed also to fear this. Arising from her seat, and steadying herself a moment in the swaying vehicle, she jumped out, but struck violently upon her head on the hard macadamized road. So great was the momentum that her body rolled many feet from where she fell.

The unfortunate woman died three minutes after being carried into a drug store.

John Preiss, the coachman, was thrown from his box by the capsizing of the carriage and was picked up unconscious. His leg and thigh are so badly injured that he will be a cripple for life. The horses were not injured.

ON THE NEW YORK CENTRAL.

A Freight Train Runs Into a Passenger One Woman Killed.

NEWBURG, N Y., Nov. 9.—A freight train ran into a passenger train at Fishkill Depot, on the Hudson River Railroad, yesterday. Many passengers, seeing the approaching train, leaped from the cars and were more or less injured. Mrs. E. Schwell, of New York, in jumping from the train, fell and struck her head on the rail, fracturing her skull, resulting fatally in a few minutes. The other passengers resumed their travels. The engineer of the passenger train saw the approaching freight, and started the express train on or the accident would have been of a most serious nature.

EXCURSIONISTS WRECKED.

A Number of Persons Killed and Several Fatally Wounded.

ATLANTA, Ga., Nov. 9.—An excursion train, en route to the Macon Fair, on the Americus, Preston and Lampkin Road, was wrecked at Reed's Crossing, Ga.

Four passenger coaches left the track and were overturned. Four persons were killed and many others injured.

The names of those killed are: Charles Scoville, George Tyson, Jr., Henry Martin (colored) and John Vanouer (colored). Pig Parish (colored) and W. C. Simpleton, conductor, will probably die from their injuries.

Voted Twice and is Locked up.

DES MOINES Ia., Nov. 9.—The Sheriff of Adams County has arrived here with a warrant for the arrest of E. H. Hunter, Chairman of the Democratic State Central Committee, on a charge of bribery. A Democrat was arrested at Corning, Hunter's home yesterday on a charge of repeating. He admitted that he voted in two different townships. He swore that he voted the second time at the instigation of Hunter, who gave him $2 for doing so. The Sheriff is unable to find Hunter who has gone out of town, leaving word that he has gone to Chicago.

Fatal Fight Between Judges of Elections.

SANTA FE, N. M., Nov. 9.—It is reported that there was trouble on election day between the Democratic and the Republican judges of election at San Rafael, Valencia County, over an attempt of the latter to seize the poll books. One of the judges named Provencher was shot by the attacking party and instantly killed. The murderer fled to the mountains.

Anarchists Cannot Parade.

CHICAGO, Nov. 9.—A committee from the so-called "Anarchist Amnesty Association" called upon Mayor Roche and asked permission of the city authorities, for the "society" to parade on Sunday next, the anniversary of the hanging of Anarchists Spies, Parsons, Engel and Fischer. The Mayor emphatically refused to comply with the request and the parade is "off."

The Train Gave No Warning.

ROCHESTER, N. Y., Nov. 9.—Herschel R. Haines, a farmer, 63 years old, was instantly killed by the "flyer" on the New York Central railroad at Macedon. The gate was open as the gate tender had no warning of the approaching train and Mr. Haines attempted to drive across the tracks in front of the train.

Corea's Minister Will Return Home.

WASHINGTON, Nov. 9.—Mr. Pak, the Corean Minister, who has been ill for some time is said to have grown so much worse that he is confined to his bed. He has asked for a leave of absence to return to his own country.

NEW YORK MARKETS,

NEW YORK, Nov. 8.—Money on call to-day 2 per cent,

BONDS.

	Closing Yesterday.	Closing To-day.
4½s, 1891, reg	107⅛	107¼
4½s, 1891, coup	108⅛	108¼
4s, 1907, reg	127½	127½
4s, 1907, coup	127⅛	127⅛

STOCK MARKET.

	Closing Yesterday.	Closing To-day.
Canadian Pacific	55⅛	55
Central Pacific	36½	36⅛
Chicago, Bur & Q	—	110⅞
Delaware & Hudson	118⅛	118⅞
Del. Lack & West	139½	138½
Erie	29¼	29⅝
Erie pref	65	64
Lake Shore	104⅛	103¾
Louis & Nash	60¾	60½
Michigan Central	89½	89½
Missouri Pacific	78½	77½
New Jersey Central	90¼	8 9½
N Y Central & Hudson	108⅝	110½
N Y & New England	—	—
Northwestern	112⅜	111⅝
Oregon Navigation	92½	93
Pacific Mail	38	37¼
Reading	50⅝	50½
Rock Island	108	108¼
St. Paul	67⅛	66⅝
Union Pacific	65⅝	65
Western Union	85¼	86¼

PRODUCE MARKET.

	Nov.	Dec.	Jan.
Wheat	—	112	113¾
Corn	—	49⅝	48½
Oats	31¼	—	32⅝

MERCANTILE EXCHANGE.

Butter—Market steady. Creamery, Eastern, 25a26¼c; Western, 26c. a 26¼c; Elgin, 26a27c imitation, 13c a 22c; Dairy Eastern, half firkin tubs, 23a25c; Eastern Welsh tubs, 20c; Western, 15a19c; factory, fresh, 13ca16c; June packed, 13ca15c.

--REYNOLDS' PHARMACY,--

Park and North Avenues, near R. R. Station.

BEEF, IRON AND WINE is a very good tonic—sometimes. Better consult your doctor before taking that or any other medicine. We sell it in pint bottles at

42 CENTS.

A low price, but we save the jobbers' profit by making it ourselves. We use Liebig's Beef Extract and an extra good American Sherry. (Cheap imported sherry is mere slops.)

REYNOLDS.

LEMON JUICE AND GLYCERINE is an elegant emollient for the skin. By neutralizing the drying effect of soaps used at the Toilet it prevents "chapping" most effectually. Try it once and you will always use it. Sprinkler Top bottles 25 Cents.

GENUINE VASELINE—Bottled by the makers) 8 cents for a 2 oz. bottle. The cheapest yet!

Alcohol for Burning, (warranted 95 per cent.) $1.50 per gal.; 20 cents per pint.

REYNOLDS' PHARMACY.

ODORLESS DISINFECTANT.—Now that cold weather closes the windows, a good disinfectant is a necessity in every house with plumbing.

Disinfecting is cheaper than Diptheria at any price, isn't it?

Reynolds' Disinfectant is among the very best, and is the cheapest.

Quarts, 25 Cents.

REYNOLDS. 10-13

That Rarest of Combinations.

True delicacy of flavor with true efficacy of action has been attained in the famous California liquid fruit remedy, Syrup of Figs. Its pleasant taste and beneficial effects, have rendered it immensely popular. It cleanses the System, cures Costiveness, etc. For sale in 50 cents and $1.00 bottles by Field & Randolph.

LADIES TRY FREEMAN'S FACE POWDER

Medicated—Free from Poison—Harmless as Deir.

Produces soft, beautiful complexions. Ask for free samples. Freeman's "Hiawatha," the exquisite new Perfume, 50c. per oz. Sold and recommended at the following pharmacies:

H. P. Reynolds, R. J. Shaw, Field & Randolph, and R. M. Stelle. 8-8-m3

T & O TRADE MARK

O. and O. TEA

The Choicest Tea Ever Offered.

ABSOLUTELY PURE.

A MOST DELICIOUS BEVERAGE. TRY IT. You will never use any other. Quality never varies.

It is the HIGHEST GRADE LEAF, picked from the best plantations and guaranteed absolutely pure and free from all adulterations or coloring matter. The packages are hermetically sealed and warranted full weight. It is more economical in use than the lower grades.

Oriental & Occidental Tea Co., L't'd.,
Head Office, 35 Burling Slip, New York.
For sale by

GEO. W. ROCKFELLOW, Plainfield.
R. MAC DONALD & SON, "
ESTELLE & TAYLOR, "
R. W. RICE & CO., "
DEALAMAN BROS. & CO., Dunellen. 7-24-y1

CAUTION

Beware of Fraud, as my name and the price are stamped on the bottom of all my advertised shoes before leaving the factory, which protect the wearers against high prices and inferior goods. If a dealer offers W. L. Douglas shoes at a reduced price, or says he has them without my name and price stamped on the bottom, put him down as a fraud.

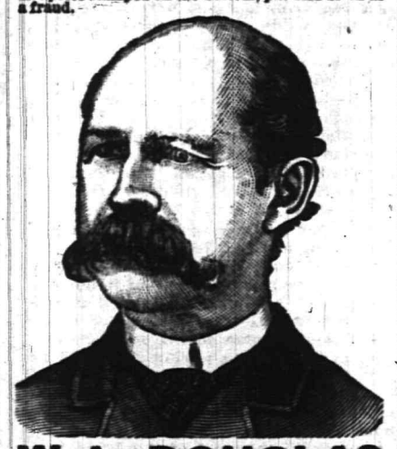

W. L. DOUGLAS $3 SHOE. FOR GENTLEMEN.

The only calf $3 SEAMLESS Shoe smooth inside. NO TACKS or WAX THREAD to hurt the feet, easy as hand-sewed and WILL NOT RIP.

W. L. DOUGLAS $4 SHOE, the original and only hand-sewed welt $4 shoe. Equals custom-made shoes costing from $6 to $9.

W. L. DOUGLAS $3.50 POLICE SHOE. Railroad Men and Letter Carriers all wear them. Smooth inside as a Hand-Sewed Shoe. No Tacks or Wax Thread to hurt the feet.

W. L. DOUGLAS $2.50 SHOE is unexcelled for heavy wear. Best Calf Shoe for the price.

W. L. DOUGLAS $2.25 WORKINGMAN'S SHOE is the best in the world for rough wear; one pair ought to wear a man a year.

W. L. DOUGLAS $2 SHOE FOR BOYS is the best School Shoe in the world.

W. L. DOUGLAS $1.75 YOUTH'S School Shoe gives the small Boys a chance to wear the best shoes in the world.

All made in Congress, Button and Lace. If not sold by your dealer, write W. L. DOUGLAS, BROCKTON, MASS.

For sale by A. WILLETT, No. 6 Park avenue, Plainfield, N. J. 7-24-m5-eod

JOHN E. YOSE,

Furniture & Freight Express.

Furniture moved to all parts of the City or Country.

PIANO MOVING A SPECIALTY.

All goods shipped in my care will receive prompt attention.

Orders may be left at Martin Bros. store, corner Second street and Park avenue, or addressed to

JOHN E. YOSE,

RESIDENCE—13 WEST SECOND STREET,

PLAINFIELD. 8-27-tf

Boots and Shoes,
LOW PRICES.
At G. W. Force's.
FALL AND WINTER GOODS
11 West Front Street, 9-20-tf

Professional Cards.

DR. DAVID G. ATWOOD,
DENTIST,
28 CENTRAL AVENUE.
HOURS—9 to 5. 4-28-y

MEDICATED
Sulphur and Vapor Baths,
followed by a thorough rubbing with alcohol. For men only. Hours 8 to 11 a. m.; 1 to 8 p. m. H. HORNISH, 25 W. 2d street, Plainfield, N. J. Refers to Drs. Probasco, Endicott, Fritts, Tomlinson, Judge Suydam and T. S. Armstrong. 5-27-tf

WM. K. MCCLURE,
Attorney-at-Law.
Master in Chancery. Notary Public. Commissioner of Deeds.
Offices, North Avenue, Opposite Depot. my8

B. FOSGATE,
Architect,
North avenue, opposite depot.
PLAINFIELD, N. J. 9-27-y1

JACKSON & CODINGTON,
Counsellors-at-Law
Masters in Chancery, Notaries Public, Commissioners of Deeds, etc. Corner Park avenue and Second street. my10tf

CLARK & REED,
Counsellors at Law.
FIRST NATIONAL BANK BUILDING

Carpenters and Builders.

JOHN T. ODAM,
Plain and Ornamental
SLATE ROOFER and REPAIRER.
Residence, corner Fourth and Sycamore Sts. Yard, near Freight House. P. O. Box 709, Plainfield, N. J.
New work warranted for one year. Slating over Shingles. Also, Felt and Gravel Roofing. 4-19-y

R. V. SAUMS,
Carpenter and Builder.
Residence Clinton avenue, near depot, Evona. P. O. Box, 1228. Jobbing attended to. Estimates given cheerfully on all kinds of work. 9-15-tf

PEARSON & GAYLE,
Carpenters and Builders.
RESIDENCE—W. J. Pearson, Vine St., near Emily St. H. E. Gayle, No. 8 E. 2d St.
W. J. PEARSON. [P. O. Box 451.] H. E. GAYLE. 7-31-tf

C. E. JOHNSON,
CARPENTER and BUILDER.
Office adjoining City Hotel, on Second street, near Park avenue, PLAINFIELD. Residence, 25 East Second street.
JOBBING A SPECIALTY. my10tf

C. NIELSEN,
Carpenter and Builder,
31 Grandview avenue, North Plainfield, N. J. P. O. Box 1567. Stair-building and cabinet work a specialty. 6-13-tf

Marketing.

J. W. VANSICKLE,
DEALER IN ALL KINDS OF
Fresh and Salt Meats, Oysters, Clams
etc. Game in season. No. 10 North avenue Plainfield, N. J. Telephone No. 102. Orders called for and promptly delivered. All bills payable to me. my10y

ARNOLD,
The Grocer.
Cor. Somerset and Chatham Streets,
North Plainfield, N. J. my9y

Miscellaneous.

R. R. FAIRCHILD,
Furniture Dealer,
21 East Front street. Parlor, Dining-room and Bed-room Furniture. A Large Stock at New York prices. Call and see for yourselves.—8-28-tf

S. R. FLOWER,
Picture Frames.
of all kinds at New York prices. Studio 28 West Front street. Strainers for drawing and oil painting. my9tf

CARL PETERSON,
Florist
Pearce St., opp. North Ave., near Depot, Plainfield, N. J. A large stock of Cut Flowers at Low Prices Beautiful designs for weddings and funerals. 10-26m3

RICHARD DAY,
Livery Stables.
North Ave. opp. Depot. Carriages to meet all trains. All kinds of Turn-outs day or night. Family riding a specialty. Telephone Call 121, my9tf

FRANK LINKE,
Bottler
of Ballantine's Export, Lager Beer, Ale and Porter. Philip Best's Milwaukee Beer, and dealer in Guinness' Porter and Bass' Ale. Linden avenue, North Plainfield, N. J. Orders by mail, Box 1395, city, will receive prompt attention. my18tf

A Few Pointers.

The recent statistics of the number of deaths show that the large majority die with Consumption. This disease may commence with an apparently harmless cough which can be cured instantly by Kemp's Balsam for the Throat and Lungs, which is guaranteed to cure and relieve all cases. Price 50c. and $1.00. Trial size free. For sale by R. J. Shaw.

Educational.

Dancing and Aesthetics.

PROF. SEGADLO'S School at Music Hall Parlors, Plainfield, N. J., will open *THURSDAY AFTERNOON, OCT. 18, 1888,* at 3 o'clock. Class for Young Ladies and Children every Thursday. New beginners at 3 o'clock, advanced at 4 P. M. For terms, etc., address PROF. SEGADLO, 22 West Park Street, Newark, N. J.

N. B.—PROF SEGADLO is a member of the Academie, the German Art of Dancing and Aesthetics, at Berlin. Author of Princeton University Lanciers, Gavotte and Polka Redowa. Music, with full description of figures and steps, are now ready. 10-6-m

STENOGRAPHY.

Evening classes in Stenography. Apply at Rodman Seminary, 25 East 5th street, or address Box 145. 9-20-tf

ABEL S. TITSWORTH,
LIFE INSURANCE AGENT.
Life Insurance effected in any reliable Company.
28 North Ave., Plainfield, N. J., near Depot. 7-26-tf

J. C. POPE & CO,
INSURANCE AGENTS
No. 6 E. FRONT STREET. my10y

Coal and Lumber.

A. D. COOK & BRO.,
Lumber and Coal Merchants,
CORNER PARK AVENUE AND RAILROAD,
PLAINFIELD.
All Lumber and Coal UNDER COVER.
ALFRED D. COOK. my10y1 ROBERT E. COOK.

CHARLES E. RUNK,
Coal Dealer.
39 NORTH AVENUE.
Hard Lehigh Coal from the Lehigh region. Free burning Coal from the Wyoming region. All well screened and prepared. 8-30 tf

Undertakers.

A. M. RUNYON & SON,
Undertakers and Embalmers.
58 Park Avenue. Telephone Call No. 40. Residence, 48 Madison Ave. Telephone Call No. 37. Office of Hillside Cemetery.
A. M. Runyon. Elmer E. Runyon. my9tf

M. N. TERRILL & CO.,
Funeral Directors.
(Successors to Ford & Stiles,) No. 29 East Front street, where may be found a full assortment of Coffins, Caskets, and everything required for funeral arrangements. Embalming a specialty, and satisfaction guaranteed in all cases. Calls will receive immediate attention day or night.
TELEPHONE, No. 44.
M. N. TERRILL—Practical Embalmer, and assistant to the late firm of Ford & Stiles.
5-8-tf GEO. W. COLE.

P. CASEY & SON,
Undertakers.
OFFICE—No. 16 W. Front Street.
Residence, No. 25 Third street, corner New, Plainfield, N. J. Everything pertaining to the business always on hand, and lower than any other firm in the State. All calls promptly answered day or night. 4-29-tf

FIREWORKS, &c.
Best Goods; Lowest Prices; Greatest Variety, at
ALLEN'S, the Stationer,
No. 28 EAST FRONT STREET.
10my

CHAS. SEIBEL,
Furniture and Freight Express.
P. O. Box 75, Plainfield, N. J. All goods shipped in my care will receive prompt attention. my9tf

SOILED CLOTHES.

When you take out your Winter clothes, they may need cleaning. It is surprising to see how a bottle of the *CITY PHARMACY CLOTH CLEANER* will renovate them. It does not injure the finest fabric. Large bottles, 25 cents. Used by the leading Plainfield tailors.

QUININE AND GLYCERINE HAIR TONIC—(improved formula); tones the scalp, prevents and removes Dandruff, and makes the hair thrive. Especially adapted for ladies' use.

PRESCRIPTIONS COMPOUNDED with PURE CHEMICALS, SELECT DRUGS, ACCURACY and DISPATCH. Prices moderate.

FIELD & RANDOLPH,
City Pharmacy,
21 W. FRONT ST., PLAINFIELD, N. J 12-2-tf

A Novelty and Variety Store
Has been opened at
44 West Front Street,
Where can be found on 5, 10, 25 and 50 cent Counters many useful articles, as well as ornamental.
An inspection of goods and prices is invited.
J. C. ALLEN & CO. 10-8-tf

100 DOZEN
Silver Knives, Forks and Spoons
To hire for *FESTIVALS AND PARTIES,*
At Collier's, 3 Park Avenue,
WATCHMAKER, JEWELER AND ENGRAVER.
Established, 19 *YEARS. N.B.*—No Botching. 1-14-tf

HIS HOME CIRCLE

GEN. HARRISON'S FAMILY IN THE WHITE HOUSE.

THE NEXT PRESIDENT'S WIFE.

SHE HAS MANY OLD FRIENDS IN WASHINGTON SOCIETY.

They Will Give Her a Warm Welcome as Mistress of the White House—The Other Members of the Family—Crime in Military Prisons—Alaskan Otter Hunter Deprive the Natives of Their Living—Washington Gossip.

WASHINGTON, Nov. 9.—Mrs. Harrison, wife of the next President, has many friends in Washington who will gladly welcome her as the mistress of the White House. The immediate family of the President elect will comprise a group of charming women. Mrs. Harrisan herself has held the esteem of her Washington friends after an absence from them of years. Mrs. McKee who was pretty Mamie Harrison when here, is a universal favorite. Mrs Scott Lord who lives here, is an older sister of Mrs. Harrison and is an affable and attractive woman and her two daughters are charming and beautiful young women. Mrs. Parker the wife of Lieut. John F. Parker, of the Navy, is a blonde of good figure, facinating in manner. Mrs. Dimmick, the other daughter of Mrs. Lord, is a young widow, the opposite of her sister, being a lovely brunette. Mrs. Harrison in describing to a friend by letter, the condition of her house, which has been thrown open to the army of excursionists and visitors all summer, said that if they should not be sent to the White House their only alternative would be the poor house, as their own home is not fit to live in until it is thoroughly renovated and furnished.

* * *

The Secretary of War has received the annual report of Lieut.-Col. H. M. Lazelle, in charge of the publication of the War Records. Twenty-on volumes or 31 books have so far been published. Until Congress sees fit to increase the amount appropriated annually for publication, not mere than four books can be issued yearly.

* * *

Prison statistics for the past few years indicate that with the army at its present standard the prison will receive from 350 to 400 prisoners annually, unless some means of checking the crime of desertion shall be discovered.

* * *

The Treasury Department has been informed by the Collector of Customs of Sitka, Alaska, that the natives engaged in taking sea otters in Cook's Inlet and Shelloff Straits complain that white hunters cruise along the shore there, using fire arms and scaring the otters to sea beyond the reach of the natives, who use bow and arrows only, and thus deprive them of their only means of support. As the killing of sea otter by others than natives is expressly prohibited by law and regulation, the collector has been instructed by the Secretary of the Treasury to bring the matter to the attention of the Governor of Alaska with a view to prosecuting marauders.

* * *

Mr. Edward McPherson of this city says: "All of the information obtainable up to date justifies me in expressing the opinion that the next House will consist of 173 Republicans and 152 Democrats. There is a possibility that the Republican majority may be reduced by later advices to 19 or 20, but I have made liberal allowances in my calculations for all Democratic claims."

* * *

The President was at the White House all day. Shortly after 11 o'clock the members of the Cabinet arrived, all but Secretary Vilas and Postmaster General Dickinson being present at the meeting. It lasted nearly two hours.

* * *

The Secretary of War to-day issued the official order placing General Alfred Pleasanton on the retired list of the army, his retirement to date from October 23d past.

BOGUS GOLD MINE SCHEME.

A Prominent Financier Swindled by a Slick Young Man.

LOWELL, Mass., Nov. 9.—A tall, well-dressed young man of good address, registered at the Merrimac House here as Charles E. Grinnell. On Monday he hired a vehicle at Morse and Sparks stable for two hours. He did not bring the team back as promised, and the police were notified. Subsequently the officers recognized the team in the street and, after a long chase, captured its occupant.

In the Police Court the man was held in $20,000 on the charge of conspiracy made by George Penniman, a wealthy real estate investor and one of the shrewdest financiers in the city.

Neither the police or Mr. Penniman will give the particulars of the affair lest the capture of the other conspirators should be interfered with.

The amount stated to be involved is $9,000 and the story is that Penniman has been victimized in a goldmine scheme. It is supposed that a certain well dressed middle-aged man, who on Monday registered at the Merrimac as H. W. Hurd, and who has since disappeared is connected with the affair.

Fatal Quarrel of Burlington Switchmen.

CRESTON, Iowa, Nov. 9.—Edward Hall, a striking switchman and Charles H. Huston, one of the new engineers brought here by the Burlington road became involved in a quarrel in a billiard hall here. Huston forced the quarrel and finally drew a revolver and, taking deliberate aim, fired at Hall, who dropped dead with a bullet through his brain. The exact origin of the quarrel is not known.

Will Strike Next Monday.

PITTSBURGH, Nov. 6.—The strike of the coal diggers at Sanford & Co's works is indorsed by other coal diggers along the Baltimore & Ohio and the Pan Handle Railroads, who say that the advance promised them has not been given, and they threaten to strike if it be not conceded by next Monday.

Big Money Changes Hands.

NASHVILLE, Tenn., Nov. 6.—William Riley, the Chicago bookmaker, is an immense winner on Harrison, having bet everyone here to a standstill Tuesday night, first even and then at odds of 100 to 90. Among the bookmakers now doing business at West Side Park it is claimed that $25,000 has changed hands.

SETTLED AT LAST

SIR JOSEPH CHAMBERLAIN TO WED MISS ENDICOTT.

THE MARRIAGE MADE PUBLIC.

AND WILL OCCUR DURING THE MONTH OF DECEMBER.

The Bridegroom Now on His Way to America, but Not on Public Business, as His Countryman Were Led to Believe at the Time of His Departure—The Wedding Will Be a Quiet One at the Home of the Bride's Parents.

WASHINGTON, Nov 9.—The much disputed international question as to whether the Hon. Joseph Chamberlain, M. P., of England, and Miss Endicott are engaged or not is now happily and pleasantly settled. Mrs. Endicott has sent letters and notes announcing to her friends in this city and in Boston the engagement of her daughter. She also called upon Mrs. Cleveland, Mrs, Whitney, Mrs. Don Dickinson and Mrs. Vilas to acquaint them of that agreeable fact.

Miss Marie Endicott is the only daughter of Secretary Endicott and is descended by both sides of the house from the oldest families in Massachusetts.

Mr. Chamberlain is a wealthy manufacturer in his fifty-second year. He has an income of 30,000 pounds a year and a prospect of being a Cabinet Minister and a peer of the realm. His country house at Birmingham is a palace and his town house is in Princess Garden, London.

The day for the marriage will not be named until Mr. Chamberlain arrives in this city. It is to be a house wedding and a very quiet event. The bride will wear a traveling gown and will be married in the presence of a few relativec from Boston and a few friends here.

Mr. Chamberlain left Liverpool yesterday and the following was received concerning the coming event:

BIRMINGHAM, Nov. 8.—Here in Mr. Chamberlain's native town there is the most widespread astonishment expressed on all sides at the way in which he has taken his departure for the United States. It was generally known that he did not dropose to remain here during the Liberal invasion of the city. For three days the people have been trying in vain to find out whre he had gone. Finally his son called at Mr. Chamberlain's organ here, and stated that his father had gone to America for the purpose of marrying Miss Endicott.

The wily politician led the Cunard Company to believe that he was going on some secret business in connection with the Sackville affair, and they reserved him a cabin on board the Aurania in a very mysterious manner without adding his name to the passenger list. During the run down to Queenstown he never left his cabin and did not appear in the dining saloon. A steward was assigned to his exclusive service and brought all his meals to his private cabin.

The marrage will take place within ten days after Mr. Chamberlains arival in New York. He proposes to travel in the States for a short time and will return home again two days before Christmas. Arrangements are being made to give him a public reception on his arrival here.

AS VIEWED BY CANADA.

Sir John McDonald Discussed the Election in the United States.

OTTOWA, Ont., Nov. 9.—Sir John McDonald in an intervied on the subject of the elections in the United States, said:

"I cannot tell the causes which won the election for Mr. Harrison." "As to the international difficulty President Cleveland remains in power until March next, and what course he will adopt I cannot say. I have no reason to believe that the Republicans are hostile to Canada. They favor a protection tariff not unlike our own.

"There is no great urgency in settling the fisheries question. The fishing season is over for this year, and operations will not be resumed until next year. The treaty nogetiated last year is dead. It was rejected by the United States Senate, not by the Canadians. Of course, if negotiations were resumed a new treaty could be framed on the same terms.

"At any rate all negotiations will have to be commenced anew, but I can't forget that the Washington treaty of 1872 was negotiated by a Republican President, with a Republican majority in the Senate. Is it not reasonable, therefore, to suppose that the Republicans will manifest in 1889 the same spirit which actuated them in 1871?"

Mrs. Rawson's Divorce.

CHICAGO, Nov. 9.—When Judge Shepherd yesterday called up the application of Mrs. Meckie L. Rawson for a decree of divorce from her husband, the banker Stephen Rawson, it was found that the case was to go by default, the defendent failing to appear. This appears to have followed as the result of an agreement between the litigants, by which it is said that Mrs. Rawson was to receive $70,000, and that the husband was not to defend an action for divorce on the ground of desertion.

Negroes Incited to Riot.

RALEIGH, N. C., Nov. 9.—Negroes have burned the house of the Chairman of the Democratic County Committee. They broke into a railroad warehouse and took a number of dynamite cartridges. The negroes are incited by white men and serious trouble is feared. The military are in charge of the city.

A Democrat Blacking Boots.

LYNN, Mass., Nov. 9.—A Democrat who bet on Cleveland took his stand on Market street to-day and blacked the boots of all who would stop, while the Republicans stood by to watch the proceedings. There was a rush for the chair when the Democrat wearily called out "Next."

Secured $5,000 Worth of Booty.

BOSTON, Nov. 9.—Burglars entered through the laundry window of the residence of Edwin F. Atkins in Belmont, forced open the family safe and secured silverware and jewelry to the value of $5,000.

Arms for Haytian Insurgents.

NEW YORK, Nov. 9.—The report that the Clyde steamer Saginaw carried arms and ammunition from this port for the use of the Haytian insurgents, is confirmed by examination of her papers.

Mrs. Jay Gould Dangerously Ill.

NEW YORK, Nov. 6.—Mrs. Jay Gould is said to be dangerously ill. She is said to be suffering from nervous prostration and her family are much concerned over her condition.

SMUGGLER'S DEVICES.

Good Yarns Spun by a Crowd of Yankee Sea-Dogs.

Cigars in the Legs of a Piano—A Spar Full of Whisky—How a Faithless Stewardess Got a Costly Shawl—The Captain's Umbrella.

One morning recently I happened into the office of Shipping Commissioner Smith, on Commercial street, in Bath, writes a Lewiston (Me.) *Journal* correspondent, and found, as choice a collection of old salts and master mariners as could easily be gotten together. The sea dogs were making a pleasant exchange of reminiscences touching upon the means that they had resorted to in eluding the vigilance of Uncle Sam's custom-house officers in bringing home cigars and other articles from foreign ports without paying the prescribed duties. "About the neatest way that I ever saw," remarked the captain of a large schooner now being repaired in Bath, "was one used by Captain Blank, of the bark So-and-So. Have any of you ever been aboard that bark?" he asked. One man replied that he had, and the narrator asked him if he had noticed that large upright piano in the after cabin. The other said that he had noticed the piano, and the narrator proceeded to tell a bit of its history.

"Well," he resumed, "when Captain Blank bought that piano, a number of years ago, he had four large legs constructed by his carpenter for it, as the legs on the piano were rather frail and weren't stout enough to stand much of a sea. When those new legs were made for the piano he had them hollowed out, and he used to come into Boston and New York with 1,500 Havanas in each leg of that piano. It was a good dodge, and he came into port many a time and landed his 6,000 cigars safely after the departure of the custom-house officers. But he finally paid for his fun. On one voyage the bark experienced a gale, and among other things damaged were two of the piano's legs. They were split from top to bottom. The captain saw, of course, that the piano racket was up, and he had 6,000 cigars to hide somewhere else. He hid them in the forecastle, but they were found by the inspectors, and the captain was arrested, tried and fined $1,000. I haven't heard of his doing any smuggling since."

After a few puffs from his cigar a Bath man who is interested in shipping began an anecdote. "Captain," said he, "that story of yours reminds me of something in about the same line in which I was interested. A friend of mine, who was master of a large ship, promised he would bring me home some excellent liquor on the next voyage he made, and he accompanied the promise by the boast that there would not be any duty paid on it either. Well, I had not thought much about the matter until one day I noticed in a Boston paper that the ship had arrived in port. But the next day's issue of the same paper contained an interesting story of the manner in which the Custom House officials discovered that about half of one of the spare spars which the vessel carried was hollow, and that the hole contained fifteen gallons of liquors. I never got my five gallons and my friend got four months in jail, while the ship made the next voyage under the charge of the mate."

A little, short man now took up the conversation, and said: "I remember a pretty neat thing once which was done in this very port only a few years ago by the Captain of one of the ships of the Houghton fleet. He came across from Liverpool, and on the voyage he treated the sailors unusually well—so well, in fact, that when the Captain asked twelve of them, shortly before going into port, to do him a little favor, they readily consented. The result was that when the ship was moored to the wharf those twelve sailors walked ashore, each with an imported leather shooting coat on, under his own rough pea jacket. The Captain followed them to a rendezvous, where the sailors divested themselves of the English coats. The Captain 'set 'em up' all around several times, and parted from his sailors like an old friend."

No sooner had this anecdote been concluded than another old sea Captain, rich and retired now, broke in quietly with: "Yes, that's a good scheme, but it don't always work. It didn't when I tried it, anyhow. You see, I was in England, and I bought a handsome shawl for my wife, who was not with me, paying £20 ($100) for it. When I got into New York I asked the stewardess of the ship if she would wear the shawl ashore for me. She said she would, and, putting it on, wore it over the side and out of the reach of the inspectors. I followed her ashore, but, when I overtook her, well up town, the hussy refused to give the shawl back to me, and threatened to call a policeman if I attempted to take the shawl from her. What could I do? I couldn't prove that the shawl was mine, and so I was obliged to stand there and see that woman walk off with a $100 shawl that I had written to my wife about. You may believe that I never tried any thing in that line again."

A hearty laugh went around at the captain's expense, and as soon as it had died away, the mate of a large, four-masted schooner, now discharging in port, spoke up: "Two years ago," said he, "I was mate of a large ship, with Captain S——, of this city, as master. In Birmingham, Eng., one day we both purchased silk umbrellas. They were very good ones, and we paid $12 apiece for them. We came across to New York, and, after we had been in port a few moments, the captain and myself started to go ashore. The day before I had removed the covering from my umbrella and had wiped up all the dirt I could find in my room to make it look old. The captain had thought this precaution unnecessary, and we started ashore, I having mine all waving in the wind, and the captain having his with a silk wrapper round it, and done up in its original package as well. An inspector stood on the wharf, and, as soon as we had passed him, he turned and followed us. He stepped up to the captain and took his umbrella away from him, and, later in the day, the captain was fined $25 for petty smuggling. A madder man I never saw."

An Old Smoker's Advice.

It is remarkable that people smoke so much tobacco, in its various forms, that is impregnated with deadly nicotine, when by a simple method, which would not detract one whit from its good quality, but would remove all that is objectionable, the tobacco could be made free from this poison. Merely soak the tobacco a day in a shallow trough and then lay it in the sun, if feasible; if not, dry by the most convenient means, and the weed is robbed of all odoriferous properties, and of nicotine. It is then so sweet the fumes would not offend the most sensitive lady, because it has no fumes. Besides, the vessel in which it is burned does not become "strong"—a valuable thing for a man who prefers a meerschaum pipe to cigars.

A Western Hotel Sign.

Over a Nevada shanty hangs a shingle bearing this legend:

come in An git
a squar mele sich
as Your mother Use
to Kuk
for a Quarter.

THE INDUSTRIAL WORLD.

BROOKLYN printers have formed a social club.

TROY'S collar and cuff mills employ 15,000 persons.

A HARTFORD (Conn.) company makes 300,000 pins a day.

ENGLISH employers fear a struggle for an eight-hour day.

AT Tacoma (W. T.) thirty firms have formed a shingle trust.

A WORKING-MEN'S club-house has been opened at Washington, D. C.

A MANCHESTER (N. H.) firm ships large quantities of cotton fabrics to China.

IN New York two fresco painters' unions have co-operated in opening a labor bureau.

ST. LOUIS painters get $2.40 per day. The three unions have $78,000 in their treasuries.

AMERICAN toys are being shipped to Germany, a country which formerly largely supplied our market.

MILKMEN who water their milk at Toronto, Can., are fined $50 and costs or given thirty days' imprisonment.

A CHIMNEY at Kearney, N. J., is 335 feet high. It contains 1,700,000 bricks, and its flue has a diameter of 11 feet.

JOPLIN (Mo.) bootblacks have organized. A shine costs ten cents. Should any one charge more he gets whipped by the association.

AT Minneapolis all the employing coopers except one have granted their men the advance to 15 cents per barrel, an advance of 2 cents.

NEW YORK CITY Hebrew trades unions have formed the first Central Union of organizations of their race in the United States.

MOBILE (Ala.) bricklayers on the new court-house succeeded in having a non-union man discharged, but they had to strike to do it.

THE men who work the ore that comes from the Martin White mine at Ward, Nev., have their hair, whiskers and eye-brows turned a permanent green.

OUR Consul at Gautemala, General Hosmer, says good wages can be made there in the establishment of the manufactures of glass, chinaware, paper, furniture, wagons, farming implements, cotton and woolen goods.

IT is reported that a syndicate, with a capital of $2,000,000, has purchased 5,000 acres of coal lands eighty miles from North Texas, near the line of the Texas & Pacific railway. The mines are prolific, but have lacked capital for working.

A MILWAUKEE man sends laborers by the hundred to parts of Wisconsin, Minnesota and Michigan. Laborers get $1.75 per day; railroaders, 16 to 20 cents per cubic foot, and scrapers and graders $1.75 per day. Some of the Swedes are at work before daybreak. They generally work by the piece.

AN entirely new industry is to be established at Denver, Col. The New Mexico Mica Mining Company is about to establish in that city a large factory for pulverizing mica. Hitherto it has been used as isinglass in stoves, but now it is brought forward in the manufacture of wall paper, and also as a lubricant.

IT is estimated by competent and well-informed authorities that to manufacture the amount of tin plate imported into the United States last year would require the erection of sixty-eight large works of five trains of rolls each. The cost of this work would be $30,000,000, of which ninety per cent. would represent wages paid to labor.

THE Indianapolis Early Closing Association has succeeded in gaining a few hours in a large number of stores in that city. Houses that close have a card hung on the wall announcing the fact. At a big meeting recently the association condemned the awarding of a contract by the city to a house that refused to close, and both political parties were warned not to patronize said firms.

THE new iron works at Duluth, Minn., are to consist of large rolling mills with two trains of rolls—one 18-inch train and one 10-inch train; two foundries—one for making car wheels and the other for general castings; one shop for planing, mortising and otherwise preparing lumber for use in the making of cars; one machine shop in which the heavy axles will be made and the wheels bored.

PROFESSIONAL WHIMS.

Harmless Hobbies of Well-Known Actors and Actresses.

Almost every Thespian of any prominence or notoriety. says the New York *Herald*, has a hobby. Edwin Booth's leaning is for pipes, and he possesses a marvelous collection. Joseph Jefferson loves to ride over the broad acres of his Louisiana plantation and watch his sprouting crops. Francis Wilson loves the memory of Napoleon I., and possesses one of the most complete collections of publications, portraits and mementos concerning the great General. Kyrie Bellew has a weakness for antique seals, Venetian daggers and the jewels appropriate to ancient orders. Mrs. Potter owns a handsome collection of books and plates of ancient costumes, and is always on the lookout to add to it. Mrs. Langtry's fad is found with old silver, and her table is always set with it. She has also some old feather-edged cutlery for which she would not exchange the weight in gold. Rose Coghlan has a farm on the banks of the Hudson, where she lives in summer, and she loves the life of the amateur farmer. Lawrence Barrett is an enthusiastic collector of books and relics of every nature relating to the stage, and the money that he has expended in this way represents a small fortune. John Gilbert has a valuable collection of biographies of noted actors and actresses. Herbert Archer loves dogs, and owns several fine specimens of different breeds. Kate Claxton goes in for precious stones, and has some fine diamonds, while her husband, Charles A. Stevenson, is a most enthusiastic yachtsman and the possessor of two crack boats. Denman Thompson has a weakness for mechanical contrivances, and his latest invention is an improved railroad car with safety wheels and track.

Humorist and Duke.

Mr. Marshall P. Wilder tells that at a big reception in London he got into conversation in a corner with a quiet, steady, middle-aged gentleman; and Mr. Wilder deplored the lack of interest he felt in the crowds of titled people around him. "I would rather talk to a plain person like yourself," he said, "in a quiet fashion than to the Duke of Teck, who I believe is here." And then they went on exchanging opinions about England and America. Mr. Wilder found later on that his quiet companion was the Duke of Teck himself.

The Female Fakir at Work.

The woman with a patent button-fastener to sell easily gets away with the people of Seattle, W. T., according to the *Intelligencer*. Walking quickly up to a staid old gentleman on the street she will dexterously clip a button from his coat before he lets loose of the idea that she is going to hug him, and when he expostulates she produces her button-fastener and instantly replaces the button tight and solid. Of course he buys a box of the fasteners, and the woman seeks another victim to practice her arts upon.

FIDELITY AND CASUALTY CO.
OF NEW YORK.
Nos. 214 and 216 Broadway, New York.

OFFICERS:—*WILLIAM M. RICHARDS, President. GEORGE F. SEWARD, Vice President. ROBERT J. HILLAS, Secretary.*

CAPITAL, $250,000 00. ASSETS, $650,000 00.

Issues **Surety Bonds** guaranteeing the fidelity of persons in position of trust—such as Employees of Railroads, Banks, etc., also Administrators, Guardians, etc. Issues **Accident Policies**, containing all modern features. Also **Plate Glass and Steam Boiler Policies** on approved forms.
JOS. T. VAIL, Ag't, PLAINFIELD, N. J. 6-1-

ROYAL BAKING POWDER
Absolutely Pure.

This powder never varies. A marvel of purity, strength and wholesomeness. More economical than the ordinary kinds, and cannot be sold in competition with the multitude of tow test, short weight alum or phosphate powders. *Sold only in cans.* ROYAL BAKING POWDER Co., 106 Wall St., N. Y.

THE REASON
J. P. Laire & Co.
SELLS
Parlor Stoves the Cheapest,
Is because they carry the LARGEST STOCK.
Horse Blankets and Robes, Cheap. 10my1

PETER W. McDONOUGH,
Horseshoer AND Farrier,
NO. 66 PARK AVE., PLAINFIELD, N. J.
Special attention given to the SHOEING of CUTTING, FORGING and LAME HORSES. 3-1-tf

Hotels.

CHAS. SMITH'S
Sample and Lunch Rooms,
2 & 4 West Front St., and 1 Somerset St.
Culmbacher, Milwaukee, and Krueger's Extra
Lager on Draught. 8-6-tf

CITY HOTEL,
J. E. BEERBOWER, Proprietor.
PARK AVENUE, Cor. 2d St.,
PLAINFIELD, N. J.
First-Class Family Hotel for Permanent and Transient Guests.
Billiards. Stables Attached. Heated by Steam. 7-30-y1

E. P. THORN,
No. 17 Park Avenue,
—Wholesale and Retail Dealer in—
Wines, Liquors, Ales, Beers, &c.
IMPORTED AND DOMESTIC SEGARS.
Goods delivered to any part of the city free of charge. my10

FORCE'S HOTEL,
NORTH AVE., NEAR R. R. DEPOT.
PLAINFIELD, N. J.
JAMES H. FORCE..................Proprietor.
A FIRST-CLASS FAMILY HOTEL.
Transient Guests taken at Reasonable Rates.

Laings Hotel,
J. B. MILLER & Bro.,
Proprietors.
FRONT ST., opposite MADISON AVE.,
PLAINFIELD, N. J.
A First-Class Family Resort. my10-tf

Caspar's Hotel,
No. 24 and 26 EAST FRONT ST.,
PLAINFIELD N. J.
Nicely urnished rooms, with or without board.
Weekly boarders, $5 and upwards—according to location of room.
Table board and accommodation for transient guests. Dinner from 12 to 2; otherwise to order.
FRED. CASPAR, Proprietor. 4-16-y

EUGENE HOERSTER,
Wholesale and Retail Dealer in
C. Trefz' Lager Beer, Jos. Schlitz's Milwaukee Beer.
ALE AND PORTER at *LOWEST PRICES.*
225 Grove Street, cor. Green Brook Road.
P. O. BOX 1,169.
Bottling for FAMILY USE, a SPECIALTY. 8-4-

Central Railroad of New Jersey

Station in New York—Foot of Liberty Street.

Time Table in Effect, July 1, 1888.

PLAINFIELD AND NEW YORK.

Leave Plainfield 3.27, 5.43, 6.29, 6.59, 7.28, 7.30, [illegible] 8.00, 8.19, 8.35, 8.40, 9.52, 10.37, 11.08, 11.42 a. m., [illegible] 1.21, 2.25, 2.57, 3.51, 5.25, 5.32, 6.05, 6.32, [illegible] 8.48, 9.18, 11.23, p. m. Sunday—3.27, 8.01, [illegible] 10.33, 11.[illegible] a. m., 1.27, 3.30, 5.16, 7.20, 7.[illegible] p. m.

Leave New York from foot of Liberty Street, 4.[illegible] 5.45, 7.00, 8.30, 9.00, 10.15, 11.00 a. m., 1.00, [illegible] 2.30, 3.30, 3.45, 4.00, 4.30, 5.00, 5.15, 5.30, [illegible] 6.30, 7.00, 7.30, 8.00, 8.30, 9.30, 11.30, 12.00 p. m. Sunday—4.00, 8.45, 9.00, a. m., 12.00, m., 1.[illegible] 4.00, 5.30, 6.30, 9.30, 12.00, p. m.

PLAINFIELD AND NEWARK.

Leave Plainfield 5.43, 6.29, 6.59, 7.30, 8.[illegible] 9.52, 10.[illegible], 11.08, 11.42, a. m., 12.33, 1.21, [illegible] 2.57, 3.51, 5.25, 6.05, 6.55, 7.13, 8.48, 9.18, [illegible] p. m. Sunday—8.57, 10.33, 11.32, a. m., 1.[illegible] 3.30, 5.1[illegible], 7.28, 9.23, p. m.

Leave Newark—7.05, 8.35, 9.05, 10.35, 11.[illegible] a. m., 1.[illegible], 1.35, 2.40, 3.40, 4.00, 4.35, [illegible] 5.54, 6.[illegible], 7.10, 7.35, 8.20, 9.45, 11.1[illegible] p. m. Sunday—8.50, a. m., 12.20, 1.45, 4.10, 5.[illegible] p. m.

Passengers for Newark change cars at Elizabeth.

PLAINFIELD AND SOMERVILLE.

Leave Plainfield 5.12, 6.58, 8.05, 9.24, 10.13, 11.[illegible] a. m. 2.02, 3.45, 4.34, 5.17, 5.31, 6.02, [illegible] 8.08, 8.17, 9.43, 10.45, 12.43, p. m. Sunday—[illegible] 10.14, a. m., 2.45, 5.14, 6.35, 10.45, p. m.

Leave Somerville 6.00, 6.30, 7.05, 7.35, 7.[illegible] 10.15, 11.[illegible] a. m., 12.55, 2.00, 3.25, [illegible] 6.47, 8.1[illegible], 8.40, 11.00, p. m. Sunday—[illegible] a. m., 1.[illegible], 4.50, 7.00, 8.50, p. m.

PLAINFIELD AND EASTON.

Leave Plainfield 5.12, 6.58, 8.05, 9.24, a. m., [illegible] 4.34, 5.[illegible], 6.17, 6.38, p. m. Sunday—5.12, a. m., 6.35, p. [illegible]

Leave Easton 6.10, 8.57, a. m., 12.40, 4.15, [illegible] p. m. Sundays—7.15, a. m., 7. p. m.

PLAINFIELD AND LAKE HOPATCONG.

Leave Plainfield 6 58, 9 24, a. m., 5.15 (through coach) p. m. Sundays—5.12 a. m.

WESTWARD CONNECTIONS.

LEAVE PLAINFIELD

5.12, a. m.—For Easton, Allentown, Reading, Harrisburg and Mauch Chunk. Sundays—5.12 a. m. for Easton.

6.58 a. m. for Easton, Bethlehem and Allentown.

8.05 a. m. for Flemington, Easton, Bangor and Mauch Chunk.

9.24, a. m.—For Flemington, High Bridge Branch, Easton, Allentown, Reading, Harrisburg, Mauch Chunk, Williamsport, Tamaqua, Nanticoke, Upper Lehigh, Wilkesbarre, Scranton, &c.

2.02, p. m.—For Flemington, Easton, Allentown, Reading, Harrisburg, Mauch Chunk, &c.

4.34, p. m.—For Easton, Bangor, Mauch Chunk, Tamaqua, Shamokin, Drifton, Wilkesbarre, Scranton, &c.

5.02 and 5.17, p. m.—For Flemington, High Bridge Branch, Schooley's Mountain, Easton, Bethlehem and Allentown, Reading, Harrisburg, &c.

6.02, p. m.—For Flemington.

6.38, p. m.—For Easton, Allentown, Mauch Chunk, &c.

Long Branch, Ocean Grove, &c.

Leave Plainfield 3.27, 8.00, 11.08, a. m., 12.33, 3.51, 6.05, p. m. Sundays—(except Ocean Grove) 3.27, 8.57, a. m.

For Perth Amboy—3.27, 5.43, 8.00, 10.37, 11.08, a. m., 12.33, 3.51, 5.25, 6.05 p. m. Sunday—3.27 and 8.57 a. m.

For Matawan—3.27, 5.43, 8.00, 11.08, a. m., 12.33, 3.51, 5.25, 6.05 p. m. Sunday—3.27 and 8.57 a. m.

BOUND BROOK ROUTE.

Leave Plainfield for Philadelphia and Trenton, 5.12, 8.[illegible], 9.45, 11.44, a. m., 2.16, 3.45*, [illegible] 8.17, p. m., 1.15, night. Sunday—5.12, a. m., 6.24, p. m., 1.22, night.

RETURNING—LEAVE PHILADELPHIA

Ninth and Green streets, 7.30*, 8.30*, 9.30, 11.[illegible] a. m., 1.15, 3.45, 5.15, 7.00, 12.00, p. m. Sunday—8.30, a. m., 5.30, 12.00, p. m.

From Third and Berks streets, 8.30*, [illegible] 10.30, a. m., 1.00, 3.30, 5.00, 6.00, 11.40 p. m. Sunday—8.00, a. m., 4.30, p. m.

Leave Trenton, Warren and Tucker streets, 1.[illegible] 8.00*, 9.00*, 10.10, 11.35, a. m., 1.54, 4.[illegible] 7.40, p. m. Sunday—1.25, 9.18, 9.40, a. m., [illegible] p. m.

Plainfield passengers by trains marked* change cars at Bound Brook.

J. H. OLHAUSEN, Gen Sup't.
H. P. BALDWIN, Gen'l Pass. Agent

WHEN the Intelligent Man wants to Purchase, he buys from Merchants who Advertise in the Intelligent Man's Paper, the Character of which Paper is a Guarantee of the wares Advertised.

THE DAILY PRESS.

WHEN the Same Man Wishes to Advertise he Remembers that both Quantity and Quality of Circulation is the Basis of Advertising, and He Patronizes THE PRESS Accordingly.

ESTABLISHED May 10, 1887. PLAINFIELD, N. J., SATURDAY, NOVEMBER 10, 1888. PRICE, TWO CENTS.

WE WILL OPEN

Our new Repository to the public

THURSDAY, NOVEMBER 1, 1888,

One of the Largest and best equipped in the State, with a full line of *SEASONABLE CARRIAGES* that defy competition as to price and quality, at home or abroad.

We invite inspection of our stock and premises.

Thanking our friends for their liberal patronage bestowed, and hoping for continuance of same, we are

Respectfully Yours,

HOMAN & RYERSON,

29, 31 and 33 SOMERSET STREET.

Carriage Materials, Harness and Horse Goods by J. V. F. RYERSON. 2-31tf

Make No Mistake.

But when you want anything in the way of

Blankets,
Dress Goods.
Underwear,
Oil Cloths,
Carpets, etc.,

Buy them at

POPE'S Reliable Store,

Corner Front and Somerset Sts.
AND SAVE MONEY.
Established 1866. my10y1

JUST RECEIVED!

The Fall Derbys & Soft Hats

For the Present Season, and a Large Assortment of GENTLEMEN'S

Winter Underwear & Furnishings

A. C. HORTON,

(Successor to F. A. Pope.)

NO. 5 W. FRONT STREET. 9-22-y

YOU
CAN'T GET A GOOD CIGAR?
TRY
DOBBINS' CIGAR STORE,

OPPOSITE THE DEPOT. HE MANUFACTURES THEM HIMSELF.

TUNIS J. CAREY,

51 West Front Street,

All kinds of Second Hand

FURNITURE,

Including Carpets, Bedding & Stoves,

Bought and Sold.

I manufacture first-class Mattresses, and sell them at *WHOLESALE PRICES*, as you will be convinced by calling.

Furniture Repaired with Neatness and Promptness. 2-29tf

THEY NEVER RIP!

A LARGE CONSIGNMENT OF

Sweet, Orr & Co's

PANTALOONS

Just Received at

SCHWED BROS.,

Leading Clothiers & Merchant Tailors,

No. 7 E. FRONT ST. my10tf

SEVERAL NEW and ELEGANT

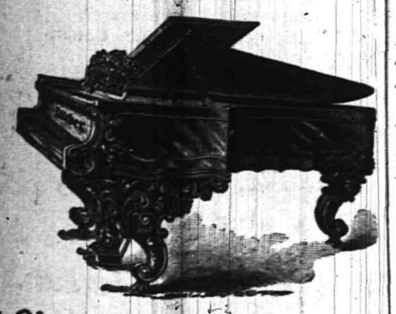

Pianos and Organs

JUST RECEIVED, and for sale

VERY CHEAP!

A. Vanderbeek, 33 Park Ave. 2-27-tf

PLAINFIELD BARGAIN HOUSE.

A BACKWARD SEASON HAS LOWERED THE PRICES ON MANY LINES OF GOODS, AND FOR THE COMING WEEK WE SHALL OFFER MANY DESIRABLE BARGAINS IN UNDERWEAR AND HOSIERY, DRESS GOODS, FLANNELS AND BLANKETS.

Best Calico, 5c—Value, 8c.
Best Gingham, 7c—Value, 10c.
36in Dress Goods, 25c—Value, 35c.
36in All-Wool Cloth, 30c—Value, 40c.
54in All-wool Cloth, 50c—Value, 75c.
Ladies' Black Cashmere Gloves, 25c—Value, 35c.
5-Button Stitched-back Kids, 65c—Value, $1.00.
Curtain Poles, complete, 35c—Value, 50c.
Fine Hall Lamps, $2.40—Value, $3.00.
Ladies' Fine Merino Vests, 40c—Value, 50c.
10-Piece Decorated Toilet Set, $3.25—Value, $4.00.
Full-Regular Merino one-half Hose, 18c—Value, 25c.

LOW PRICES ON BLANKETS. ALL OF THESE AND MANY OTHER BARGAINS WE SHALL OFFER. *VAN EMBURGH & WHITE*, 18 WEST FRONT STREET.

IT BEATS ALL!

OUR $3.00 Men's Calf Whole Cut Shoe we will guarantee superior in EVERY WAY to any of the advertised shoes of the same price. They are made of the best quality of Tannery Calf, and are perfectly smooth inside, sewed with the combination stitch, and can be re-sewed when half-soled.

DOANE & VAN ARSDALE,

22 WEST FRONT ST. [THE ONE-PRICE BOOT AND SHOE HOUSE.]

-$3.00-
Buys the Best Pair of
MEN'S CALF LACE SHOES!
This Side of New York.
FRANK W. VERMEULE,
[Successor to D. F. Randolph,] 12 West Front Street. 11-5-w

FREE TRADE!

SELF FEEDER HEATER for $24.00. *CYLINDER STOVES*, $4 00 to $9.75.
HANGING AND HALL LAMPS $2.25 to $10.00.
BAILEY SMOOTH PLANES, $1.35.
TOOLS AND HARDWARE VERY CHEAP

TELEPHONE, 125. J. C. PIERSON, Jr., 42 W. Front Street. 8-20-tf

MILLS BILL.

Those who are familiar with the terms of the *MILLS BILL*, would think we already had

FREE WOOL,

If they would just examine the extremely Low Prices we are quoting on

WOOLLEN BLANKETS,
FLANNELS, CLOTHS,
CASSIMERES,
WOOL DRESS GOODS,
CARDIGAN JACKETS,
LADIES', GENTS' AND CHILDREN'S UNDERWEAR, &c.

In DRESS GOODS we take the Lead!

Here are a few specials:

Fancy Stripe Dress Goods, 8c.
Assorted Plaid, 10c.
All-Wool, double width, Ladies' cloth, 29c.
" " " " Tricot " 49c.
English Cashmeres, (36 inches wide,) 25c.
30-inch Tricot cloth, 25c., and a great variety of Plaid, Stripe and Plain Ladies' Cloths, at Lowest Prices.

We have just received a large shipment of

Ladies' and Children's Cloaks

From our New York manufactory, which we will retain a short time on memorandum. If you wish to select a good cloak, at a very low price, now is the time.

FREE!

A handsome placque to every purchaser of $1.00 worth of goods, just to help on the

TRADE.

I. H. BOEHM,

7 West Front St. 6-25-tf

JOSEPH SATTELS,

PIANO MAKER.

MASON & HAMLIN Pianos. Patent Stringer, Repeating Action. BEST MADE.

Mason & Hamlin Organs. Lowest Prices. Easiest Terms. NEW UPRIGHTS to rent. CONCERT TUNING A SPECIALTY.

23 EAST FRONT STREET,

[Allen's Stationery Store.] 7-8-y

KEEP WARM.

We have fine line of

STOVES,

Which we are selling CHEAP, with a full line of *HARDWARE, TOOLS, and HOUSE FURNISHING GOODS.*

N. H. & J. J. HEIDELOFF,

No. 13 Somerset Street,

PLAINFIELD, N. J.

8-13tf

DON'T FAIL TO CALL

AT

DICKINSON & CLAWSON'S

JEWELERS, 13 Park Avenue,

To select your

Watches, Clocks and Jewelry

Their stock of Goods

Cannot be Beaten, either in Quality or Price.

12-21-tf

JERSEY MILK,

From EAST LAWN DAIRY, is the *PEOPLE'S CHOICE.* Put up in Bottles.

Address a postal card to

D. L. DARBY, Box 494, Plainfield. 5-18-y

MUSIC HALL

-Furniture Store.-

PARLOR,
SITTING-ROOM,
DINING-ROOM,
BED-ROOM,
KITCHEN,
&c., &c.,

FURNITURE.

REPAIRING
AND
UPHOLSTERING.

POWLISON & JONES,

34 W. FRONT ST.,

PLAINFIELD, NEW JERSEY. 3-30-y

Democrats,
Labor
Prohibitionists,
Party,
Republicans,

Unite in Buying WALL PAPER at the Plainfield Wall Paper Warehouse. Largest Stock, Choicest Colorings, Price to suit.

COR. PARK & NORTH AVES., [2D FLOOR.]

EDWARD LOVE, Proprietor. 2-28-tf

ENJOY YOUR BREAKFAST

By drinking "O. K." brand Old Gov. Java Coffee, sold at 30 cents per pound, only by

Estelle & Taylor,

GROCERS,

And Dealers in Table Specialties,

79 Broadway, Corner Fifth Street. 7-24m3

Parlor Stoves,

Ranges, Furnaces,

Plumbing and Tinning,

A. M. GRIFFEN,

13 East Front Street.

TELEPHONE CALL 6.

ECHOES OF ELECTION

TALKING OVER LAST TUESDAY'S STRUGGLE.

SPEECH BY WARNER MILLER.

HE RECEIVES A DESPATCH FROM PRESIDENT-ELECT HARRISON.

Vice-President-Elect Morton Receives Many Letters of Congratulation—Views of Congressman Crain on the Democratic Defeat—Congressman Mills is Disappointed But Not Discouraged—Opinions on the Carlisle Ballots.

UTICA, N. Y., Nov. 10.—At a celebration held in Herkimer last night, the following despatch was read:

INDIANAPOLIS, Ind., Nov. 10, 1888.

Hon. Warner Miller:

I am greatly grieved at your defeat. If the intrepid leader fell outside the breastworks, the column inspired by his courage, went on to victory. BENJ. HARRISON.

Warner Miller spoke for about an hour on the result of the election. He congratulated the people on the victory of the protection system, and said it was a victory which would benefit the whole country. He congratulated the veterans that after March 4, there would be no proper pension bill vetoed, and predicted that Dakota and Washington Territory would be admitted as States.

If the Democrats had been successful the theories of Cleveland and Carlisle would have become laws, said Mr. Miller, and the loss to the material interests of the country would have been greater than the cost of the late civil war. Cleveland could then receive more in fees as Sheriff of Erie County than his salary as President. The victory is one of the people. This contest, while led by the Republican party, was a contest of the people for their rights, just as the war was a contest to maintain the Government and its institutions. Governments are not for parties, but for all the people. The Democratic party will not soon be bold enough to avow its preference for free trade and for tariff for revenue only.

Referring to the speeches made by himself he said: "If I had it all to do again there is not one word uttered that I would change to-night if I could." The saloon controlled in politics, and 30,000 saloons in the State boasted that they controlled the executive. Pauperism, and crime costs the State $18,000,000 annually, while the saloons pay but $2,000,000 taxes. The time had come to strike a blow for the home, and to drive the saloon from power.

I was not foolish enough to believe that a fight like that could be won in a day. I never had a hope of election till three weeks ago. My friends then thought it could be accomplished with work. I made my fight with a grand purpose, and it has been accomplished for the National ticket, and so far I am content.

CONGRATULATING MR. MORTON

The Vice-President Elect in Receipt of Many Tokens of Approval.

RHINECLIFF, N. Y., Nov. 10.—Among the hundreds of congratulations received by Vice-President-elect Morton are the following:

From James G. Blaine: "Heartiest congratulations on your election and the superb victory. Sincere regards to Mrs. Morton."

Hon. Robert Schenck: "Heartily congratulate you and our whole country on this overthrow of Free Trade and rebel rule."

Sebgman Bros., London: "Your old Republican friends in London send hearty congratulations."

Hon. Thomas Lowry, Minneapolis: "We of the Northwest can bid the Southern brigadier administration adieu without regret."

Henry C. Bowen, of the *Independent*: "On the 4th of March the nation will be placed on a firm foundation again."

Col. W. J. Parkerson: "Protection and your Irish friends did it."

Joseph H. Choate: "You will restore the office to its original dignity and rank."

Patrick Ford: "The declaration of the Empire State is a splendid testimonial of her appreciation of her favorite son."

Henry Bemley, Philadelphia: "I have not seen such excitement since the surrender of Lee."

Senator Stanford: "The success of the party means present prosperity and the advancement of civilization."

VIEWS OF CONGRESSMAN CRAIN

Democratic Defeat was Caused By an Unwillingness to Have Taxation Reduced.

WASHINGTON, D. C., Nov. 10.—Congressman Crain, of Texas, has returned from New York. He says:

"In my opinion the main cause of the defeat was the unwillingness of the majority of the voters of the Northern States to have taxation reduced in accordance with the method proposed by the Democratic party. This involved a radical departure from the system by which customs duties have been collected for more than a quarter of a century and the time was too short to enable the people to fully understand the Democratic theory of tariff reform. Wherever concentrated efforts were made, however, the results have been favorable to our party. The manufacturing States of New Jersey and Connecticut went Democratic, and New York, the largest manufacturing city in the Union, gave a largely increased majority for Cleveland, which shows that the workingmen had recovered from the free trade scare."

Mr. Mills Is But Disappointed.

CHICAGO, Nov. 10.—A special from Corsicana, Tex., says: Roger Q. Mills in an interview expressed himself as disappointed but not discouraged, at the National Democratic disaster. He said he attributes the defeat of Cleveland in New York to knifing by Hill, Hewitt and Grant. He is particularly sore over the evidences of trading of the Electoral ticket for votes for Hill for Governor. On the tariff reform Mr. Mills says he is as firm as ever, and further says it must be the keynote of the campaign of 1892. Mr. Mills says Mr. Cleveland still retains popularity with the people and that if a candidate is taken from New York in 1892 Cleveland must be the man.

Opinions on the Carlisle Ballot.

CINCINNATI, Ohio, Nov. 10.—Prominent politicians of both parties in Covington and Newport believe that the tickets with perforated edges that were thrown for Carlisle in those places are not marked tickets within the meaning of the law, and furthermore that if all such tickets were thrown out it would probably not result in the election of Carlisle's opponents.

PRINCETON COLLEGE.

Gifts of $80,000 Announced by President Patton—Degrees Conferred.

PRINCETON, N. J., Nov. 10.—At the meeting of the College Board of Trustees President Patton announced that $80,000 had been given to the college, $50,000 by Mrs. Susan D. Brown, of this town, to be used for scholarships, and the remainder by friends of Dr. Patton, to be devoted to purposes at the determination of the trustees.

Probably the sum of $30,000 will be expended in the building of a new dormitory, which is sorely needed. Mr. McKay was elected assistant professor in chemistry and mineralogy and Mr. Marcon Miller assistant professor in English. The following degrees were also conferred: The degree of D.D. upon the Rev. M. L. McAlee, '59; the Rev. J. H. McIlvaine, '66; the Rev. Howard Duffield, '73, and the Rev. George W. Knox, professors in the Imperial College at Tokio, Japan. The degree of LL.D. upon the Rev. Dr. J. M. Ludlow, '61; the degree of Ph. D. upon Fletcher Durrell, '79, professor in mathematics at Dickinson College, Carlisle, Pa.; Malcolm McNeil, '79, and the Rev. George W. McMillan; the degree of A. M. upon Clinton McCullough, Upton, Indiana.

Knocked Out in One Round.

CHICAGO, Nov. 10.—Frank Skinner and Frank Johnson, both clever light weights, met in the ring near Jefferson early this morning. The battle was for $200 a side and gate receipts, and with two ounce gloves, Queensberry rules. At the start Skinner rushed upon his antagonist and dealt him a terrific blow in the mouth. Before Johnson could recover he was felled to the floor by a sledge-hammer twister under the left jaw. He fell unconscious and lay upon his face twenty-five seconds before he showed any signs of life. He was then lifted to his corner and the fight was awarded to Skinner.

Miss Dickinson is in Earnest.

NEW YORK, Nov. 10.—Miss Anna Dickinson, the lecturer, who has sued the Republican National Committee for $1,250 for speeches delivered during the campaign, was at the Everett House last night. She said that ex-Pension Commissioner Dudley had been served with the papers in the suit, and that if the Committee did not pay up the suit would be pressed to the end. Senator Quay, she says, had nothing to do with her agreement.

Ordered by the Trust.

BOSTON, Nov. 10.—The Boston Sugar Refinery, at East Boston, will shut down to-night for an indefinite period. The company states that advantage is taken of the present small demand for sugar to temporarily close the works for repairs and improvements that will increase the present production of the refinery. On the market it is reported that the shut-down was ordered by the trust.

General Alger on a Cabinet Position.

DETROIT, Mich. Nov .10.—General Alger was asked yesterday afternoon if it was true he would be tendered the position of Secretary of War in President-Harrison's Cabinet. In reply he said: "If I answered in the affirmative it would seem as if I were seeking the place, and if I replied in the negrtive I would be refusing something not yet tendered. I know nothing about it."

Both Sides Celebrate.

CANAJOHARIE, N. Y., Nov. 10.—Amsterdam last night was celebrating Harrison's election. Congressman-elect John Sanford invested more than $5,000 in fireworks. One feature of the parade was a miniature canal boat 16 feet long, labeled "Thomas Jefferson" and covered with flags. Several Democratic clubs joined the procession.

THE "ACCIDENT" TO THE CZAR.

Undoubtedly a Nihilistic Plot to Kill Him. Many Arrests Made.

ST. PETERSBURG, Nov. 10.—The efforts of the Russian Government to conceal the real causes of the accident to the Czar's train have proved futile. The stories about the defective railway sleeper which gave way at an inopportune moment and derailed the train, and the high rate at which the engines were driven under the Czar's orders for the sake of making up lost time, are very ingenious, but it is too evident that they were manufactured for the occasion. The arrests that have been made since the accident tell quite another story, and one, which, in the light of recent discoveries of infernal machinery at Sebastopol, will be more readily believed than those circulated by the authorities. The other day fifty or more Nihilists were arrested in Moscow, while numerous other arrests have been made in other parts of Russia. The Government, it is thought, have got on the track of a gigantic conspiracy to kill the Czar, one part of which was the attempt on his railway carriage last week. The Russian censors have suppressed most of the facts and information on the subject is very meagre at best. It appears however, that the headquarters of this latest conspiracy was in Moscow, from which city subordinates were directed. A portion of the latter was stationed at Sebastopol, and it is said that they rank among high officials there. That the "accident" which befell the Imperial train was arranged by these Czar-haters can hardly be doubted. This plan, as is known, failed of execution on the man for whom it was intended, though it proved fatal to a number of others, but unless the Government have succeeded in breaking up the band of Nihilists who planned this plot, other details of the conspiracy will be forthcoming which may be more successful.

SEVERAL LIVES LOST

TERRIBLE FIRE AT ROCHESTER, N. Y.

MANY WORKMEN IMPERILED

THE BIG STEAM GAUGE AND LANTERN WORKS BURNED OUT.

Occupants of the Upper Floors Lose Their Heads and Leap from the Sixth Story Windows, Ignoring the Fire Escapes. Five Men Already Taken Out Dead—Sixteen Injured and Many Unaccounted for The Company's Loss $225,000.

ROCHESTER, N. Y., Nov. 10.—The most disastrous and fatal fire that has happened in this city for many years occurred last evening and the loss of life is expected to reach between fifty and sixty persons.

A general alarm was sounded at 7:30 o'clock, on fire being discovered in the packing room of the Rochester Steam Gauge and Lantern Works, an important factory employing a large number of men. So busy has the factory been lately that the men have been working night and day to catch up with their orders.

The building to which the fire was confined was six stories high. About sixty men were working on the three upper floors and as soon as they learned that there was fire underneath them they began to leap from the windows, ignoring the fire escapes with balconies that were ready for them on the south side of the building. In these leaps quite a number of men were injured, some of them so seriously that they will probably die.

By 9 o'clock the building was entirely destroyed and five men had been taken out dead, sixteen seriously injured, 14 were entirely safe, and the rest unaccounted for, of whom quite a number are unknown by name.

The scenes at the fire were heart-rending and prominent among those who were present after the fire were three priests in their surplices, who administered spiritual comfort to those who were in a dying condition. The factory was built on the high bank, on the west side of the Genesee river, and was a difficult one for the firemen to get at, owing to one side being entirely closed to them.

Following is a list of the casualities so far as learned up to this morning.

Killed—John Gall, foreman; Joseph Danzer, jumped from sixth floor and picked up dead; Henry Snyder, burned internally; Frank A. Ochs, and Joseph Hebber.

The injured are: Frank Siddons, both legs and back broken, will probably die. Jacob Diehl, night watchman, burned internally and prostrated by shock, John Devlin, left leg and wrist injured and, these more or less burned and bruised. Richard Parce, John Greenauer, William Devlin, Frank Froedlen, S. Burkhard, Charles Diehl, G. Kippert, Stephen Forbes, John Greenauer (second by that name) Con Halleran and John Bull.

Those known to be missing are: Thomas Matheas, S. Robbins, Charles Weber, John Miller, Falk Cosgrove, Richard Cannon, G. Watters, Charles Smith, Robert Pool, Frank Remish, and Alfred Cannon. These are known by name to be missing but until the books are examined it will not be possible to tell who were actually at work.

Among those saved were John Platts, who escaped by sliding from the sixth floor. He says there were thirty persons at work on that floor, and three were saved—Robert and Horatio Hale and Joseph Smith. Platts thinks that about ten others escaped with him.

The Lantern works with stock and machinery is a total loss, estimated at about $225,000. The insurance is $179,000.

The cause of the fire is a mystery. The men went to work after supper, and all seemed to be right then. Shortly afterward, Jacob Diehl, the watchman, while making his usual rounds, discovered flames making way up through the floor. He had barely time to give the alarm when he was surrounded by the flames, but he succeeded in making the danger known to the men on the fourth, fifth and sixth floors.

The majority of the workmen lost their heads and began to jump instead of taking the fire ladders that were attached to the building.

It is believed that a number of men are buried in the ruins, but at present it is impossible to be sure of this. All may have escaped, but the probabilities are decidedly against it.

SHUT DOWN FOR THE WINTER.

The Striking Pennsylvania Miners Must Seek Work Elsewhere.

PITTSBURG, Pa., Nov. 10.—The 300 miners who struck at W. L. Scotts' coal works on the Pan Handle road, will now be compelled to seek employment elsewhere. It is stated that Mr. Scott has decided to close the mills for the winter and all unfinished orders for coal will be transferred to Scott Haven, where the men are still working for 74 cents per ton.

It is probable now that all the rival miners will be reduced to 74 cents per ton on account of Scotts action.

There is Money in Prize Fighting.

BOSTON, Nov. 10.—Jake Kilrain has declined the position of sparring instructor to the new Boston Athletic Club. Purely business reasons are given by him for his action. He says that for two years at least he will be able to earn more money by prize fighting and giving boxing exhibitions than by filling the position which was so heartily tendered him.

A Noted Pennsylvania General Dead.

PITTSBURG, Pa., Nov. 10.—Gen. J. Bowman Sweitzer, after a brief illness died in this city. Gen. Sweitzer served with distinction during the late war; was favorably known as an attorney of exceptional ability, and for many years held the position of prothonotary of the Supreme Court of Pennsylvania. He leaves a widow and three children.

BY THE WAY.

—Oh! for a Y. M. C. A. building.

—In another column is advertised 400 barrels of choicest hand-picked N. Y. State apples.

—A seven-pound opossum was shot near Washington Rock last Saturday by two sports of this city, who were out gunning with a pistol.

—The next regular meeting of Plainfield Council, No. 711, Royal Arcanum, will be held at its rooms, 12 East Front street, Monday evening.

—There was an increased attendance at the parochial school fair, last evening, and many articles were disposed of. The fair will continue for several evenings.

—There are still a few persons in town who refuse to give up their election bets. They will not be consoled with the result until the official returns are announced.

—The brick sidewalks opposite a few residents on Craig place—and which caused so much unfavorable comment—are being taken up and relaid, which will make a great improvement.

—Complaint is made against a gang of boys and young men who assemble in the vacant lot at the corner of South Second street and Plainfield avenue, on Sunday, and desecrate the Sabbath by pitching pennies and playing ball.

—Here's to the gallant Democrats
That nobly take defeat,
For graceful deference to fate
They surely can't be beat.
We give them hand of fellowship
And wish them healthful days;
And say, like Collier's jewelry,
They're worthy boundless praise.

PARTICULAR MENTION.

Mr. G. W. V. Moy, a late clerk in Mr. R. J. Shaw's drug store, will on Monday open a store of his own on North avenue, opposite the station.

Hon. Frederick Potts, a brother of Mr. W. R. Potts of this city, died at his home in New York city, yesterday. The deceased was the Regublican candidate for Governor in this State eight years ago.

A telegram received by THE PRESS at 9:40 this morning, from Lime Rock, Conn., says the Hon. Wm. H. Barnum, Chairman of the National Democratic Committee, is dying, and cannot possibly live until this evening.

The death is announced of Mrs. John Day, which occurred at her home on North avenue, this city, on Wednesday, of consumption. The deceased formerly lived at Bergen Point and Elizabeth, but recently she came here for the benefit of her health. She leaves two children. The funeral took place today.

A party was held at the residence of Miss L. Zimmerman, in North Plainfield, last night. During the festivities the guests were somewhat annoyed by the demonstrations of noisy individuals outside, who danced on the sidewalk, shouting "Soup" and otherwise disporting themselves in an unseemly manner.

The Dutch Re-Capture Holland.

A sociable was held in the basement of the German church on Craig place, Tuesday evening, which was largely attended; the early part of the evening was given to recitations, singing and an address by the pastor, the Rev. Mr. Koechli.

Two difficult solos rendered by the charming Miss Louise Seibel, were especially pleasing, and brought forth storms of applause. A trio consisting of Miss Seibel, Mrs. Utzinger and Mr. Hasselmann, and a solo by Mrs. Neiss, were also worthy of note.

Refreshments were next in order and were served in true German fashion. Sociability held full sway the remainder of the evening, and everybody enjoyed themselves as only Germans can. The floral decorations were very elaborate—a large boquet of choice chrysanthemums being much admired. Prof. Hasselmann presided at the organ.

Mementoes of the First President Harrison.

There is on view at THE PRESS office, one of the steel engraved invitations issued in 1841 to the Inauguration Ball of President Harrison. It requests "the honor of Mrs. A. A. Nicholson and lady company." We have also a piece of box from the grave of Gen'l Harrison who died April 4, 1841, and a branch of laurel tied with crepe from the deceased's pall in Philadelphia, April 20.

These relics belong to Mrs. B. A. Mumford, of this city, whose mother was a cousin of the Mrs. Nicholson mentioned above. Mrs. Mumford is also a connection of the late Admirals Farragut and Pennock.

W. C. T. U. Services.

Sunday at 9:15 A. M., a meeting for prayer and consecration; Sunday afternoon at 4 o'clock, gospel temperance meeting; Sunday at 6:30 P. M., a vesper service. Mrs. J. T. Ellis, who is to be the guest during Sunday, of members of the Union, will be present at these meetings. She is especially desirous of meeting her young friends at the 6:30 P. M. meeting.

By order
COR. SEC'Y.

To Hold a Carnival.

The W. C. T. U. is in need of funds to carry on its work during the coming season, and for this purpose a Carnival, or "Harvest of months," will be held Dec. 4, 5 and 6. To arrange for this there will be a meeting at 73 W. Front street, this afternoon, at 4 o'clock, to which all the members of the W. C. T. U., and the Y. are invited.

CHRISTIAN BURIAL.

The Remains of the Murdered Theological Student Deposited With Religious Services in a Consecrated Grave.

It was a noble band of young men that stood with bared heads in the pouring rain, this morning, about a newly dug grave in a pretty plot located in a retired portion of Evergreen Cemetery. In that grave was deposited a handsome coffin containing the remains, that had just been removed from Potter's Field, of Edward L. Miller found murdered at Westfield a few months ago.

The deceased had, during past Winter terms, been a student at Pennington Seminary, and the young men who gathered around the new grave were fellow members of the Philomathean Society of that Seminary. They were taking part in a most commendable act of sympathy for the bereaved ones, by having the remains at their expense placed in a consecrated grave with the proper ceremonies of religion.

Mr. W. J. Leonard, editor of *The Central Times*, who has taken a deep interest interest in the matter, and who secured the donation of the plot for the purpose, also accompanied the students; and Chief John Keron and J. M. C. Marsh were present at both the grave and the services that followed in the M. E. church.

After the coffin had been lowered in the grave, the students sang, "We shall meet beyond the River," and one of their number, Mr. Lattomus, offered prayer. Mr. Woodward, another student, pronounced a benediction, and after all had broken from the surounding hedge a branch of evergreen as a memento of the occasion, the party proceeded to the M. E. church. Here awaiting them was the dead man's sister and the Rev. Mr. Potter, pastor of the church she attends at her home in South River.

The ceremonies at the church consisted of singing by the students led by Prof. Nickerson of their Seminary, a prayer and address by the Rev. Mr. Potter, and the reading of several sets of resolutions passed by different societies of the Seminary of which the deceased had been a member. The first hymn sung was "Nearer, My God, to Thee!" a favorite of the unfortunate man's and which his sister had sung to him, at his request, just before he said good bye to her one Sunday afternoon, the last time she had seen him alive.

Golden Wedding.

Mr. and Mrs. Henry Wheeler of Madison avenue, celebrated their fiftieth wedding anniversary on Wednesday evening, by holding a golden wedding. Besides the immediate family, including the children and grand-children, guests were present from New York, Connecticut and other distant points. The gifts consisted principally of gold, a substantial purse of gold coin being included. During the afternoon the guests sat down to an elegant and bounteous collation, and early in the evening the entire family gathered adjourned to Mr. W. E. Lowe's spacious residence on Park avenue, where the festivities were continued until midnight.

The family assembled consisted of Mr. and Mrs. Henry Wheeler, Mr. and Mrs. Charles Lockwood and four daughters—Miss Lew, Miss Mary. Miss Bessie and Miss Flora of Philadelphia, Mr. and Mrs. Geo. W. Ely, the former Secretary of the New York Stock Exchange, and three children, Messrs. Henry and Leonard, and Miss Agnes Ely, all of New York; Mr. Henry W. Wheeler of New York, Mr. and Mrs. W. E. Lowe and Miss Lowe of this city, (other children of the family being absent at school at Tivola, N. Y., were unable to attend), Mr. and Mrs. Elias Hotchkiss of North Plainfield, Mr. and Mrs. John Wheeler of New York city and Mrs. Doctor Stoddard and Miss Stoddard of Seymour, Conn.

Mr. and Mrs. Wheeler's children are Mrs. Charles Lockwood, Mrs. Geo. W. Ely, Mrs. W. E. Lowe and Mr. Henry W. Wheeler, all of whom were present. Only one married couple, so far as known, is today living, who attended Mr. and Mrs. Wheeler's wedding fifty years ago.

The anniversary will long be remembered by those who participated, and all unite in expressing a hope that the remaining days of the venerable couple may be peaceful unto the last.

The Republican Parade.

The parade of the uniformed Republican clubs of this city and North Plainfield, on Monday evening, will close the campaign here. The line of march will be according to the route published on Thursday. A special invitation is extended to all citizens, irrespective of political faith, to join in the parade and love-feast. Captain William Hand, acting as Marshal, requests the citizens to parade in the following order: Those from the First ward to follow the cavalry; those from the Second ward to follow the Tippecanoe guards; those from the Third ward to follow the Lincoln guards, and those from the Fourth ward to follow the Fourth ward guards. North Plainfield citizens will be assigned a place in the rear of the U. S. Grant club, and the colored citizens will follow the Langston guards.

Body Building.

The class in Gymnastics for young men will meet again to-night in the Y. M. C. A. rooms. Membership in the Association with an extra fee to the instructor, entitles to the privileges of this class. Mr. Martin will be pleased to see as many as are interested in the subject at the rooms to-night at 7:30 o'clock when he will gladly answer any question that may be asked regarding the work.

BISHOP VINCENT'S DENIAL.

Litera Scripta Manet.

TO THE EDITOR OF THE PRESS:—Having come into this controversy from a pure motive, I propose staying if you will indulge me to the end. Your are for fair play I feel sure and cannot have any personal feeling against Bishop Vincent, and if you find you are wrong will admit it. Having made the charge it is your duty affirmatively to prove it. It is difficult to prove a negative, but I will undertake to do that in this case so that there may be no excuse for not doing tardy justice to a great and good man. I offer first the *Bulletin's* report of the whole speech in which this prophesy or sentiment don't appear.

On proof of the *authenticity* of this report—I do not mean its correctness—it would be received as evidence to contradict a witness as to what he testifies the speaker said, in any high Court in the land. The written report made on the spot at the time, by a person whose duty it was to report faithfully all the speech, is regarded as vastly better evidence than the memory of any man, after an interval of eight years. By what authority do you say that Downs left out any part of this speech?

But you are again mistaken in saying "I am more ready to deny the charge than the Bishsp is," as his letter will prove.

Now we have seen what the proof against him amounts to; the proof on the other side is—(1) the report of his speech by Downs; and (2) the plain, unequivocal, categorical denial of the Bishop that he ever uttered the language or anything like it, or ever thought such a thought.

This testimony would acquit Dr. Vincent before any tribunal in America, and it ought to set the witness who talks about the "clasped hands" in illustration of the "prophesy," to thrashing his memory to learn whether it has not led him astray.

"Memory" reappears I see, but his second contribution is as valueless as his first. When the question at issue is whether a man uttered certain words in a public speech, "impressions" are no better evidence of that fact before the tribunal of public opinion, than before a Court. A thousand persons, doubtless heard that speech, why don't *one man* at least come out and say he heard the Dr. use the words imputed to him, if he can.

Yours truly,
E. W. RUNYON.

Plainfield, Nov. 9, 1888.

EPISCOPAL RESIDENCE,
455 FRANKLIN STREET,
BUFFALO, N. Y.
November 5, 1888.

MY DEAR SIR:—
I thank you for your note of November 2. I wish to assure you that there is not a shadow of truth in the report of THE DAILY PRESS. I never made anything like the remark which you quote. I never thought such a thing, and of course I never said it. Neither in 1880 or 1884 did I make any such remark, or think any such thought as that the election of Cleveland would "Tend to reinslave the colored race."

Respectfully yours,
JOHN H. VINCENT.

E. W. RUNYON, ESQ.,
136 PARK AVENUE,
PLAINFIELD, N. J.

SUNDAY SERVICES.

Training classes as usual at the Y. M. C. A. to-morrow at 9 A. M.

Methodist Episcopal church. Rev. J. B. Van Meter, D. D. will close his services as pastor by preaching at 10:30 A. M. and 7:30 P. M. All are invited.

Services in the German Reformed church will be held to-morrow at 10:30 A. M. and at 8 o'clock P. M. Sunday school at 2 o'clock. All are welcome.

Rev. K. P. Ketcham, D. D., will preach at Hope chapel, to-morrow evening. Song service 15 minutes, beginning at 7:30 P.M. Chapel open every evening during the week.

A meeting of peculiar interest is held at the Y. M. C. A. rooms Sunday morning of each week between 8 and 9 o'clock. Members and other interested are urged to be present to-morrow.

Congregational church, West Seventh street. Morning service at 10:30, preach- by the pastor, Rev. C. L. Goodrich. Sunday school at 2:45 P. M. Y. P. S. C. E. prayer meeting at 4 P. M.

Sunday school service at Warren Mission to-morrow, at 2:30 P. M. Evening service commences at 7:30, with a service of song. Devotional exercises at 8 o'clock conducted by Mrs. J. C. Ellis. All are welcome.

Services to-morrow in the Trinity Reformed church at 10:30 A. M. and 7:30 P. M. The pastor, Rev. Cornelius Schenck, will preach. The service in the evening will be in the interest of young men, and the subject of the sermon will be "The Elder Brother."

Services in the Park Avenue Baptist church to-morrow at 10:30 A. M. and 7:30 P. M. In the morning the pastor, Rev. Asa Reed Dilts, will preach to young men on "Wise Preparation." In the evening the Sunday school will give their "Bible Day" concert. All are welcome.

"The fewness of the saved," will be the topic for Lord's Day evening at Cutter's Hall, 7:30 o'clock. At 11 A. M. the lesson will be Rom. 7. At 12 M., "The memory feast." To each of these services all, especially non-church-goers, are invited. Rev. J. B. Cleaver will conduct both meetings.

Colder Weather To-Morrow.

For Eastern New York and New Jersey, rain Saturday, fair Sunday, much colder Westerly winds. Temperature will fall about 20 degrees.

HAVE YOU HEARD

That we have just opened a *NEW FANCY DEPARTMENT* just at the right as you enter the store, where you can find just the nicest assortment of Fancy and Ornamental articles imaginable for fancy work?

Take a peep at our front show window some day when you are out, and you can get some idea of our variety. We have some new things you won't find everywhere. India and China and Pongee Silk, fig. and plain; Beautiful India Scarfs; elegant fig. Plushes, handsome Fringes. A full line of Stamped Linens, in latest designs; Antique Lace Tidies and Scarfs; Wash Emb. Silks, and out line Linen; real Scotch Linen Crochet Thread, Plush, Silver and Gilt Ornaments, etc., etc. You'll just be delighted to see them, so just step in and look at them, it won't cost you anything. AND YOU KNOW we have told you before that we carry the largest assortment of CARPETS! CARPETS!! Oilcloths, Mattings, Art Squares, Rugs, Porteries, Turcoman and Lace Curtains, Poles, etc., in this part of the State, and sell them at

LOWER PRICES!

And now, see here, to be plain: can you give any reason why you should not buy these goods here instead of going to New York?

EDSALL'S, No. 20 West Front St. EDSALL'S.

THE BEST LINE OF
PATENT LEATHER GOODS!
This side of New York, are to be found at
No. 12 WEST FRONT STREET,
FRANK W. VERMEULE,
[Successor to D. F. Randolph.] 8-20-m3

$19.98

BUYS A HANDSOME ASH BEDROOM SUIT, EIGHT PIECES. THEY WERE BOUGHT AT A BARGAIN, AND ARE OFFERED TO PLAINFIELDERS AS A BARGAIN. THE SUPPLY IS LIMITED, AND AN EARLY CALL WILL BE THE SUREST MEANS OF OBATINING ONE. DO NOT FORGET THAT THE BEST AS WELL AS THE CHEAPEST IS ON MY FLOOR. I AM BOUND TO SELL UNDER NEW YORK PRICES.
GARRET Q. PACKER SELLS FURNITURE AT PARK AVENUE AND SECOND STREET.

ARRIVAL & DEPARTURE OF MAILS.

NEW YORK MAILS.

CLOSE—7.30 and 10.00 a. m.; 2.00 and 5.30 p. m.
ARRIVE—7.30, 8.50, 11.45 a. m.; 2.30, 5.30 p. m

SOMERVILLE, EASTON, ETC., MAILS.

CLOSE—7.30 a. m. and 4.30 p. m.
ARRIVE—8.50 a. m. and 6.30 p. m.
Direct pouch for Newark, N. J., in 2 P. M. mail.

SUNDAY MAILS.

Arrive at 8.10 a. m. Office open from 9.30 a. m. to 10.30 a. m. Mail closes at 7 p. m.
Mail for Warrenville closes Tuesday, Thursday and Saturday at 12 m.
Post Office opens at 7 a. m. and closes at 7.30 p. m. Saturdays closes at 8.00 p. m. Open every evening until 8.30 p. m., to owners of lock boxes.
Owners of lock-boxes coming without their keys will please apply for their mail at the Side Delivery Window.
Office Closed after 10 A.M. on all National Holidays.
Money order office open from 8 a. m. to 5 p. m. Saturdays to p. m.

W. L. FORCE, Postmaster.

List of Advertised Letters

Remaining in Plainfield Post Office for the week ending Nov. 7, 1888.

Ames, John H	Kunoy, Micheal
Allen, Mrs Elizabeth C	Lewis, Mr
Anderson, Mr A	Lowe, Col E H (3)
Angle, D A	Mollin, M E
Biglow, Jr, J H	McQay, John
Bennett, Harrison	Millen, Mrs Alex
Brady, Mr Florence H	Miller, Mrs William
Craig, Mrs B M	Paul, Miss P A
Crowley, D J	Parrillinet, Mango
Crane, Mrs Sarah A	Robertson, Miss Susan
DeVelasco, M F	Smith, Mrs Jane
Davis Miss Nettie E	Statham, Mrs C L
Dickenson, Frank	Stevens, Mrs Anna
Davis, J T	Schmidt, Miss Helena
Ford, Miss Kate	Smith, Jr, Wm
Frederick, G	Thomas, Mr William
Githers, Dr T H	Thompson, Mary
Hart, Mr G	VanSickles, Mrs I
Hillman, Mrs E J	Weaver, Miss Mamie
Ingerham, Mrs Sarah	Weed, Mrs W C
Johnsen, Mrs Sarah	Warner, Mr Samuel
	Walker, Mrs M P

Persons calling for the above, please say advertised. W. L. FORCE, Postmaster.

WANTS AND OFFERS.

Advertisements under this heading, one cent for each word, each insertion.

400. 400. 400. 400. 400. 400 Barrels of New York State Apples, choice fruit, hand-picked and good varieties. Also, potatoes, hay and oats, at wholesale, at No. 11 North ave. J. B. Hatfield, Agent. 11-10-8

YOUNG man wishes situation as coachman or gardener. Make himself generally useful. Apply 13 North avenue. 11-9-2

MRS. C. FRANCE, Fashionable Dressmaker, No. 20 North avenue. 11-8-w

TO LET—Cheap, three rooms, 54 Manning avenue. Inquire 37 Central avenue. 11-8-tf

STENOGRAPHER and Type Writer. A lady desires permanent position. Reference from present employer. Address Box 66, Passaic, N. J. 11-7-8

FOR SALE.—Heavy two-horse wagon, iron axles, built to order, only run about six months complete with brake; for lumber, stone, coal, or Ballast. Capacity from four to five tons. Inquire of R. H. McCulough, Somerset Planing Mills. Steiner Place. 11-7-4d

FURNISHED Rooms, with or without board. No. 13 Park Avenue. MRS. MARY YAGER. 6-16-y

WANTED—All persons having Real Estate or personal property, of every description, to sell at Auction, so address, for terms, H. Hand, Auctioneer, Lock Box 71, Scotch Plains, N. J. 6-4-tf

FURNISHED ROOMS, FOR GENTLEMEN only, over the Post Office. ELIZABETH SCHORR. 9-22-tf

FOR SALE—THE LOT SOUTH-EAST CORNER of Jackson ave. and Somerset street, about 160 feet square. For price and terms apply to O'Reilly Bros., Archt's and Storage Warehouse, from 109 to 123 E. 44th street, N. Y. city. my20tf

--No. 8--
PARK AVENUE.
Fancy Goods,
Worsteds,
Notions,
STAMPING!

CLEVELAND'S SUPERIOR BAKING POWDER
THE PUREST AND BEST
Is made only of strictly pure grape cream of tartar, strictly pure bicarbonate of soda, and a small portion of flour as a preservative, nothing else whatever, and is warranted entirely free from alum, ammonia, phosphates, lime, and all the adulterants frequently found in baking powders. The character of materials used, their purity, and the nicety of their combination, render Cleveland's superior baking powder the most healthful and most economical in use, and it always affords wholesome, nutritious, and delicious food.
It is recommended for purity, healthfulness and efficiency by Government and State chemists, chemists of Boards of Health, and professors in institutions of learning throughout the country.
Sold only in cans, full weight.
CLEVELAND BROTHERS, ALBANY, N. Y.

T & TRADE MARK
O. and O. TEA
The Choicest Tea Ever Offered.
ABSOLUTELY PURE.
A MOST DELICIOUS BEVERAGE. TRY IT.
You will never use any other. Quality never varies.
It is the HIGHEST GRADE LEAF, picked from the best plantations and guaranteed absolutely pure and free from all adulterations or coloring matter. The packages are hermetically sealed and warranted full weight. It is more economical in use than the lower grades.
Oriental & Occidental Tea Co., Ltd.,
Head Office, 35 Barling Slip, New York.
For sale by
GEO. W. ROCKFELLOW. Plainfield.
R. MACDONALD & SON, "
ESTELLE & TAYLOR, "
R. W. RICE & CO., "
DEALAMAN SROS. & CO., Dunellen. 7-24-y1

LADIES TRY
FREEMAN'S FACE POWDER
Medicated—Free from Poison—Harmless as Dew.
Produces soft, beautiful complexions. Ask for free samples. Freeman's "Hiawatha," the exquisite new Perfume, 50c. per oz. Sold and recommended at the following pharmacies:
H. P. Reynolds, R. J. Shaw, Field & Randolph, and R. M. Stelle. 8-8-m3

M. H. A.
MUSIC HALL.
TUESDAY, NOVEMBER 13, 1888.
JOSEPH JEFFERSON
IN
Rip Van Winkle.
Supported by a *FIRST-CLASS COMPANY.*
Tickets on sale at usual places, Friday, Nov. 9. Prices—50c., 75c. and $1.00. 11-8-5

Cesspools, Closets, Wells, &c.,
Thoroughly cleaned out and repaired. Also, new ones built. Ten years experience. Ashes and garbage removed. Charges low; satisfaction guaranteed. JOHN BARRY.
Residence—Corner Madison avenue and Walnut street, North Plainfield, N. J. Orders by mail, P. O. Box 1,462, will receive prompt attention 8-6-tf

PECK'S CORNER.
LARGE STOCK and ALL SHADES of
FEATHER TRIMMING!
At 25 Cents per Yard—Worth $1.00.
AT PECK'S!

READ THIS!
We are still here and can sell you a
Breech Loading Gun
Cheaper than ever before.
We still have a good line of
Fishing Tackle.
Buy a ROD and REEL!
And win the PRIZE.
The LARGEST BASS may be seen in our window.
A. M. VANDERBEEK & CO.,
At 33 PARK AVE.,
(Successors to A. Vanderbeek.)
PLAINFIELD, N. J. myl0-3

—NOW READY.—
SEBRING BROS.,
Large Stock of Men's, Youths' & Boys'
CLOTHING!
THEIR OWN MANUFACTURE.
27 Park Avenue. 6-4-7

Howell & Hardy,
Fancy and Staple Groceries,
CHOICE TEA, COFFEE AND SPICES.
Creamery and Dairy Butter
FRUITS, VEGETABLES, &c.,
North Avenue, Opposite Depot,
PLAINFIELD, N. J.
TELEPHONE CALL, 30. -28-tf

P. H. BENNETT,
(Successor to B. H. Buckman)
DEALER IN
BUTTER, EGGS, AND PRODUCE,
MEATS OF ALL KINDS,
Fruits and Vegetables in their Season
42 PARK AVENUE,
PLAINFIELD, N. J.
Goods Delivered to any part of the city. 8-8-tf

R. W. RICE & Co.,
(Successor to Wm. H. Shotwell.
FINE GROCERIES,
Fruits and Vegetables
IN THEIR SEASON.
North Plainfield, - New Jersey.
CORNER DURR & EMILY STREETS. 1-19-tf

LEWIS B. CODDINGTON,
(Successor to T. J. Carey,)
Furniture and Freight Express,
OFFICE—51 W. FRONT St.,
Nearly opposite Laing's Hotel.
LARGE COVERED VANS or TRUCKS. Goods delivered to any part of the U. S. Satisfaction guaranteed. Charges reasonable. P. O. Box 39 Piano moving a specialty. 1-1-tf

LADIES' HAIR DRESSER.
1869. JULES BOUTES, 1888.
No. 6 WEST SECOND STREET.
—Artistic French Hair Cutter,—
Exclusively for
—Ladies and Children.—
N. B.—All kinds of HAIR GOODS on hand or MADE TO ORDER. 8-14-tf

E. M. LAING,
5 PARK AVENUE.
Hats & Neckwear. New Fall Goods.
GLOVES, TRUNKS and BAGS Cheap.
8-25-7

Artificial Stone Sidewalks.
FOOTWALKS, with or without Curbing, CARRIAGE and ROADWAYS. STABLES, with Horse and Carriage Wash. CELLAR FLOORS, Etc., all made of the *BEST IMPORTED PORTLAND CEMENT.* All kinds of Tiling set at short notice. OFFICE—31½ WEST FRONT ST. P. O. Box 933. Thirty years of practical experience.
W. H. WARNER. 5-29-6m

OUR CORRESPONDENT IN EGYPT.

She Arrives at Port Said on Her Trip 'Round the World, and is Delayed in Reaching Palestine—How the British Lion is a Protection to Americans.

PORT SAID, EGYPT, Sept. 23.

These people wear the oddest kind of clothes. I mean the men do, for we have only seen a few women, as they stay in the house all the time. The men wear a long sack down to the ground. Most of them are blue, like overalls, but some are white, and there are a few black ones. If a dog touches an Arab, that Arab is defiled, and has to wash and change his clothes before he can pray.

On the steamer that we came by from Brindisi to Port Said, the sailors were all Lascars or natives of Calcutta. They are brown, straight and thin. They were all bare-footed and quite a number of them had silver rings on their toes, and one had a gold ring on his big toe.

I am trying to learn the flags of the different countries, because when a ship comes into port she always has her country's flag flying at the stern. We saw an American flag on an American yacht in the harbor of Brindisi. When she came in the natives did not know what flag she was carrying. It is twenty years since the American flag was in that harbor before.

It gets darker here earlier than it does at home. It is a quarter past six now and I cannot see the lines at all. We have fresh dates and fresh figs here, and very large white grapes. I like the pressed figs and dates better than the fresh ones. There is just as much difference between the fresh ones and those pressed as there is between grapes and raisins.

We have met our first disappointment. We should be in Jappa today instead of here. Friday we got word that our steamer was broken down at Alexandria. The next steamer leaving is on Tuesday, so if our's does not come along before that we will go then. It is too bad we are detained here as our time in Palestine was quite short, anyway.

We had a delightful trip from Brindisi. I had not the slightest feeling of sea sickness. The waters of the Mediterranean are of the deepest indigo blue, and not at all rough at this season of the year. We were the only Americans in the first saloon. There was one American missionary we met in the hotel at Brindisi, in the second. Most all of the passengers were either returning to India or Australia. There were two ladies in my stateroom, one for each country. The young lady from Australia told me I was the first American she had ever seen. I saw her sketching me one day when I was writing in the cabin.

Monday night they had a dance on deck in which every one who could dance, joined. I was the only young lady who could not dance, and I had ever so many invitations. The next two nights there was too much motion for dancing and there was a regular concert in the saloon. It is three weeks to India from Brindisi, and five weeks to Australia, so everybody considers it their duty to be sociable. The India passengers change at Aden. We made some very pleasant acquaintances on board, and the time went so quickly we were sorry to leave. The steamer arrived in Port Said at two o'clock, but as it was bright moonlight we did not mind the landing. We had to go ashore in a small boat. On landing, of course, we had to go through the Custom House. We had the most rigid examination there that we have had yet. The official was an Arab who would not or could not speak English. The boatman could talk some English. There were besides the official mentioned, one Arab to hold the lamp, (the only illumination in the shed) and three carriers. When we got used to the dark we could see Arabs sleeping all around us, on the ground, and on boxes and bales. I was thinking while standing there that if some of our American politicians were in our place they would not feel like making some of their pet speeches about stamping on the British Lion till he squealed. Our American passports would not be worth much to us if it were not for the fear this country has for that British Lion.

After the official had rummaged through the things for about fifteen minutes we handed him a two-franc piece quietly. He just put it in his mouth and bit it and then walked up close to the lamp and examined it on both sides before putting it in his pocket. It was not enough, so he went back to the trunks. We thought we had given enough, and if he was enjoying himself he might look through all the trunks. After he had looked all through the small baggage and my two trunks, he said three shillings. We tried to find out what the money was for, but all the information we got was—three shillings. We paid and the trunk carriers put our trunks on their backs and started. It is the most astonishing thing to see the burdens they can carry on their backs. One man carried another trunk and mine at once, and neither of them have been getting lighter since we left home. I did not notice how far the other ones were carried or divided between the two men.

[CONTINUED ON MONDAY.]

Conover—Smith.

Mr. Harold Conover of Plainfield, and Miss Minnie E. Smith of Piscataway township, were married at Princeton on Wednesday. The bride is the daughter of Mr. Peter A. Smith, and the groom is a brother of Mrs. Joshua Myers of Middlebrook. The contracting parties have numerous acquaintances in Bound Brook.—*Chronicle.*

—Young men's meeting will be held as usual at the Y. M. C. A., Monday evening.

BOROUGH COUNCIL MEETING.

The regular November meeting of the Borough Council was held last evening, with Mayor Cooley in the chair. The roll call showed the following Councilmen present: Messrs. Emmons, Needham and McGee. Mr. Hegeman came in later. The reading of the minutes of the previous meeting was omitted.

Under the heading of "presentation of petitions and communications," a petition was received asking for a sidewalk on Green Brook road from Washington avenue to Madison avenue. Referred to the Street Com.

A petition was also received, asking for a crosswalk on the easterly side of Grove street at the intersection of Mercer avenue. Referred.

Petitions for peddlers' and cartmens' licenses were presented and referred as follows: M. T. Mulford, peddler's; J. C. Meeker, cartman's.

A communication was read from Geo. P. Suydam stating that $37.42 had been received from the Mayor and Council of the borough in full payment of the cost on the discontinuance of the two hack cases of Patrick Lynch and Thos. Finney, which were taken to the Supreme Court on Certiorari. The paper relieved the borough from further discomfiture.

The clerk submitted his monthly report which was received and ordered on file. It was as follows:

On hand at last report	$188 69
Received for licenses, etc	7 50
Disbursed	187 25
Balance on hand	8 94

Claims were presented and referred as follows: Times Printing and Publishing Company, $6; S. J. McCutchen, 5.92: J. Coddington, 37.50; Geo. Conover, 10.36; Plainfield Gaslight Co., 6.75; H.H. Baker, 104.85; Tom Morrison, 33.25.

Mr. McGee, from the Fire, Water and Lamps Committee, to which committee was referred for investigation the matter of Warren Engine Company's negligence in not responding to a recent alarm of fire, reported that the committee had sought additional evidence against the members, but was unable to get any. He reported in favor of relieving the company from further blame. He also stated that the committee would report a contract and communication from the Plainfield District Messenger and Fire Alarm Company. The committee, he added, was in favor of renewing the street lighting contract. The report was received and filed.

Mr. Emmons, from the Committee on License and Marshals, reported favorably upon the above license applications, and they were granted.

Mr. Needham, from the Auditing Committee, made a minority report on the above claims, and with the exception of the claim of H. H. Baker, they were ordered paid.

Mr. McGee offered a resolution in effect that the sum of $42.42 be drawn to the credit of Geo. P. Suydam in full settlement for the hack cases above referred to. The additional five dollars was on account of one of the hackmen who refused to "settle."

Mr. McGee read a communication from Manager Sliter of the District Messenger office, in which he agreed to furnish a striking connection with the fire alarm bell, to locate four fire alarm boxes and to place a bell in the Engine house and also in the driver's house for $30 a month.

Mr. McGee thought the rates were exorbitant and so stated. He thought a fire alarm service could be established on a more economical basis.

At this point in the proceedings the regular order of business was suspended to allow Mr. Hegeman, from the Street Committee, an opportunity to present his report. He said the petitions for sidewalks had been favorably considered, and in all but one instance (that for a walk on Summit avenue,) official notices have been served. The old Rock road has been permanently repaired as far up as the houses extend, at a cost of $150; the committee has also borrowed $300 as authorized at the meeting a week ago. The report was received and filed.

Mr. McGee, from the Special Committee, appointed to draft suitable rates to govern the Fire Department, submitted an exhaustive document in relation thereto. It was read by sections, amended, and adopted as a whole.

The meeting adjourned at 9:45 P. M.

County Board of Assessors.

The County Board of Canvassers, comprising the judges of the several election districts in the county, met at the Court House, Elizabeth, at noon yesterday.

There were ten wards and townships not represented, and County Clerk Crowell reported that the returns of the Second district of the Second wards of Elizabeth and Linden had not been received.

There being, however, a quorum the Board organized by the election of Judge Louis F. Wadsworth, of this city, as Chairman. The oath was administered to the chairman by Mr. A. H. Grant, of Westfield. The individual members were then sworn, and Mr. Crowell was elected clerk.

Owing to the absence of so many the Board adjourned until one o'clock this afternoon.

—A drawing for two guns will take place at Chas. Smith's, West Front street, on Tuesday, November 13.

Love thy neighbor as thyself, and when you see one with a bad cough advise him to buy a bottle Dr. Bull's Cough Syrup. Price 25 cents a bottle.

There is nothing in the world which will give prompter relief to all sufferers from neuralgia than Salvation Oil. Price only 25 cents a bottle.

General Telegraphic Despatches.

THE LONDON FIEND

MUCH MORE SHREWD THAN THE POLICE.

YESTERDAY'S MURDER

UNDOUBTEDLY A CONTINUATION OF THE WHITECHAPEL SERIES.

The Police Say that All the Precautions in the World Could Not Prevent Such Murders—The Cunningness of the Villain Remarkable—Talk of Removing the Chief Commissioner of Police—Other Foreign News.

LONDON, Nov. 10.—The murder which took place in Spitalfields, Whitechapel district, yesterday, is undeniably a continuation of the series which was for a while interrupted for want of opportunity or inactivity. In this case the murderer worked leisurely, as is made evident by the fact that the killing was done in a room fronting on the street, on the ground floor, and within a few yards of a temporary police station, whence officers issued hourly to patrol the district.

Although the metropolitan police system is not yet discredited, the bloodhound theory is entirely thrown out, since the murder was not discovered until 10 o'clock in the morning while the streets were teeming with people and traffic was going on uninterrupted.

General Sir Charles Warren was early on the scene and told a reporter that all the precaution in the world could not prevent the work of such murders. The sole chance remaining to the police, he said, was to catch them red handed and their change of tactics increased the difficulty. In the open air, where the killing has been done hitherto, the chance of their apprehension was slight, but in the case of an indoor murder, such as the last, the hope of arresting the perpetrator was almost barren of fruition.

This latest murder will undoubtedly cause a large number of arrests on suspicion, but when the monster will be brought to book is a matter of extreme doubt, since he has left no clues not worked over by the officers investigating the previous cases. The most annoying feature of the case is that the arrest of a number of innocent persons on suspicion will have to be repeated. The opinion of Archibald Forbes and Mr. Winslow that the assassin is a homicidal maniac is confirmed by the latest murder and the prediction has become general that another murder will soon follow.

The brutality of the mutilation to which the last body was subjected surpassed all the others. In the room to which the corpse was taken chunks of flesh and portions of the viscera were strewed upon the floor and the dissecting table and the stomach of one of the surgeons gave way at the spectacle.

The body was mutilated in a manner similar to the bodies of the women previously murdered.

The victim of the murder was, like the rest of Whitecapel victims, an abandoned woman. She had a husband who was a ported but she lived with him only at times. Her name is believed to be Lizzie Fisher, and she was nicknamed Mary Jane.

As she entered the house where she lodged by means of a catchkey, probably no one saw the man who accompanied her. Hence it is doubtful if the murderer is ever identified. The man might have left the house at any time between the hours of one and six without attracting any special attention. The physicians who viewed the corpse reserve their statements for the inquest which will follow.

Three blood hounds which are owned by a private citizen have been placed on the scent but they are useless.

The appearance of the remains was frightful and the mutilation was even greater than in the previous cases. The head had been severed from the body and placed beneath one of the arms. The ears and nose had been cut off. The body was disembowled and the flesh was torn from the thighs. The womb and other organs are missing. The forehead and cheeks had been completely skinned and one hand was pushed into the stomach.

In the House of Commons last night Mr. Conybeare, Member for Camborne, asked whether in view of the latest Whitechapel murder Sir Charles Warren ought not to be superseded as Chief Commissioner of Police by a man accustomed to investigate crime. The speaker gave the member notice that the question must be submitted in writing.

* * *

Lord Salisbury speaking at the Guild Hall to-night, on the occasion of the Lord Mayor's banquet, said: "The events in America would add more to the history of electioneering than to the history of politics. [Laughter.] If there was any complaint against the statesmen at Washington it did not involve the two nations, since the action of the Washington statesmen had not apparently been commended by or received the approval of the American people.

* * *

A vessel which has arrived at a port in Norway reports that Hansen, the explorer, has accomplished his perilous journey across Greenland on the inland ice, and has arrived safely at Godthaab on the west coast of Greenland. The journey was made on snowshoes and was for the purpose of exploring the unknown interior of Greenland.

* * *

The jury in Dublin in the coroner's inquest in the case of the aged tenant Dunne who died on the roadside at Ardee after eviction two weeks ago have rendered a verdict of murder, upon which warrants were issued for police officers Emerson and Dudgeon.

* * *

The American friends of the King of Wurtemberg, Jackson, Hendry and Woodcock, have been delicately requested not to return to the companionship of their royal patron.

* * *

The garrison at Wadai, according to dispatches received this morning, with the assistance of the garrisons in West Darfour, repulsed an army of 70,000 followers of the Mahdi, killing 3,000 of them. Subsequently the Mahdists rallied and, reattacking Wadai, captured the town.

A Woman Sued for Breach of Promise.

BOSTON, Nov. 10.—Dennis Calahan, a longshoreman' has brought suit for breach of promise against Mary Ward, laying his damages at $3,000.

TERRIBLE MINE DISASTER.

160 Men Killed By an Explosion in a Mine Near Pittsburg, Kan.

KANSAS CITY, Mo., Nov. 10.—A special from Pittsburg, Kansas, says: The most dreadful disaster in the history of Kansas occurred at 5 o'clock last evening, when the men were preparing to leave their work at shaft No. 2 at Frontenac, a suburb of Pittsburg. A terrible explosion occurred that shook the earth for a great distance. Upon investigation it was found that the men were in the mine at the time, 112 feet below the surface, and undoubtedly all of them are dead. Two men who were in the car coming up and were near the top were the only men who escaped.

THE ALGONQUIN CLUB HOUSE.

The Finest Structure of the Kind in This Country—Many Visitors Present.

BOSTON, Nov. 10.—The opening of the new house of the Algonquin Club on Commonwealth avenue was a pronounced success. Few among the recipients of the 2,800 invitations issued failed to embrace the opportunity of visiting a club house known to be the grandest in the country, and which is believed to be without a superior in the world. At least 2,000 gentleman must have entered its portals last evening. Yet so numerous and so spacious are its rooms that this little army did not uncomfortably crowd the palatial structure. The menu comprised all the delicacies of the season, and the guests left the groaning boards with only words of praise. Baldwin's Cadet Orchestra and the Tempel Quartett furnished the evening's music.

Among the out-of-town clubs represented were the New York of New York, the Cumberland of Portland and the Calumet of Providence. Letters of acknowledgement of invitations were received from the Harvard, the Lotos and the Merchants Clubs of New York, the Army and Navy of Washington and the Utica, N. Y., Club.

Axworthy Will Not Be Seen.

MONTREAL, Nov. 10.—Mayor Babcock of Cleveland, O., who has been here for the past ten days to obtain an interview with defaulting City Treasurer Axworthy, leaves this morning for Albany, N. Y. His mission has been a complete failure. He states that he has not seen or heard of Axworthy. He believes if he could get to Axworthy or his lawyers and explain what he wants, there would be no hesitancy on Axworthy's part in coming forward. The Mayor wants certain information which, while it will benefit the city of Cleveland itself, will not embarrass Axworthy in the slightest degree. He will probably return to Montreal shortly.

Foreclosure Sale of Big Flats.

NEW YORK, Nov. 10.—The great Navarro flats at 58th and 59th streets and 7th avenue, which are said to be the largest of the kind in the world, were sold under foreclosure on the Real Estate Exchange today for $200,000. John J. McComb loaned the Navarro Company between $2,000,000 and $3,000,000 taking a second mortgage, and the foreclosure was on a partial mortgage of $363,000. Mr. McComb was the only bidder. He bid $200,000 and got the flats. The total cost of the buildings, which were recently put up was between five and six millions.

Anarchists to Celebrate.

NEW YORK, Nov. 10.—The anniversary of the hanging of the Chicago Anarchists will be celebrated in this city this evening by a parade of the German Federated trades and all the Socialist Unions and Associations. After the parade a meeting will be held in Cooper Union at which Herr Most will preside, and addresses made by Charles Jones, editor of the *Volks Zeitung*, Gustav Schwab and others.

Another Suicide in Springfield Jail.

SPRINGFIELD, Nov. 10. — Frank Turner, of Westfield, who was confined in jail in this city awaiting the action of the Grand Jury on the charge of adultery against him, hanged himself in his cell yesterday by tying a handkerchief round his neck and fastening it to the iron ventilator. This is the second suicide at the jail this week.

There Was No Riot at Livingston.

LOUISVILLE, Ky. Nov. 10.—The report of a political riot at Livingston, Ky., and that five men were killed on Tuesday, is untrue, and wholly without foundation. The report originated by the local republican ticket being completely snowed under and one of their number sent a telegram as a hoax to a friend here stating that he was wounded and five others killed.

Later Returns Reverse Things.

BOSTON, Nov. 10.—The first returns of the vote for State Senator in the Fall River district gave Joseph Nelie, Rep., a majority of 21 over Senator Robert Howard, Dem. A recount of the city vote yesterday gives Howard a lead of 47 votes and with it the election.

Enjoined from Selling College Property.

LEWISTON, Me., Nov. 10.—Judge Walton has issued an injunction restraining the Farmington village corporation from selling the Bilcher property belonging to Bates College for taxes to-morrow. The hearing will be had in January.

An Unseasonable Storm in the West.

KANSAS CITY, Mo., Nov. 10.—The heaviest snowstorm ever known at this season of the year began at 3 o'clock yesterday and raged with unabated violence all day and all night. Reports from Kansas show that the storm is general all over the state.

C. B. & Q. Dividend.

BOSTON, Nov. 10.—The Chicago Burlington & Quincy dividend of 1 per cent. announced to-day is declared from the net earnings of the current quarter, and payable Dec. 15, to stockholders on record Nov. 20.

Dyeing Works Burned.

PROVIDENCE, R. I., Nov. 10.—The dye house and drying room of the Turkey Red Dyeing and Bleaching Co., at Bellefont, was burned with a loss of of estimated at about $25,000; fully covered by insurance.

—Politics are freely discussed by the school children on the streets, and many of them uphold the principles taught them by their superiors.

An Elegant Substitute

For oils, salts, pills, and all kinds of bitter. nauseous medicines, is the very agreeable liquid fruit remedy, Syrup of Figs. Recommended by leading Physicians. Manufactured only by the California Fig Syrup Company. For sale in 50 cts and $1.00 bottles by Field & Randolph,

FIDELITY AND CASUALTY CO.

OF NEW YORK.

Nos. 214 and 216 Broadway, New York.

OFFICERS:—*WILLIAM M. RICHARDS, President. GEORGE F. SEWARD, Vice President. ROBERT J. HILLAS, Secretary.*

CAPITAL, $250,000 00. ASSETS, $650,000 00.

Issues **Surety Bonds** guaranteeing the fidelity of persons in position of trust—such as Employees of Railroads, Banks, etc., also Administrators, Guardians, etc. Issues **Accident Policies**, containing all modern features. Also **Plate Glass and Steam Boiler Policies** on approved forms. JOS. T. VAIL, Ag't, PLAINFIELD, N. J. 6-1-

ROYAL BAKING POWDER

Absolutely Pure.

This powder never varies. A marvel of purity, strength and wholesomeness. More economical than the ordinary kinds, and cannot be sold in competition with the multitude of low test, short weight alum or phosphate powders. *Sold only in cans.* ROYAL BAKING POWDER Co., 106 Wall St., N. Y.

THE REASON

J. P. Laire & Co.

SELLS

Parlor Stoves the Cheapest,

Is because they carry the LARGEST STOCK.

Horse Blankets and Robes, Cheap. 10myl

PETER W. McDONOUGH,

Horseshoer AND Farrier,

NO. 66 PARK AVE., PLAINFIELD, N. J.

Special attention given to the SHOEING of CUTTING, FORGING and LAME HORSES. 3-1-tf

Hotels.

CHAS. SMITH'S

Sample and Lunch Rooms,

2 & 4 West Front St., and 1 Somerset St.

Culmbacher, Milwaukee, and Krueger's Extra Lager on Draught. 8-6-tf

CITY HOTEL,

J. E. BEERBOWER, Proprietor.

PARK AVENUE, Cor. 2d St.,

PLAINFIELD, N. J.

First-Class Family Hotel for Permanent and Transient Guests.

Billiards. Stables Attached. Heated by Steam. 7-30-y1

E. P. THORN,

No. 17 Park Avenue,

—Wholesale and Retail Dealer in—

Wines, Liquors, Ales, Beers, &c.

IMPORTED AND DOMESTIC SEGARS.

Goods delivered to any part of the city free of charge. my10

FORCE'S HOTEL,

NORTH AVE., NEAR R. R. DEPOT.

PLAINFIELD, N. J.

JAMES H. FORCE.................Proprietor.

A FIRST-CLASS FAMILY HOTEL.

Transient Guests taken at Reasonable Rates.

Laings Hotel,

J. B. MILLER & Bro.,

Proprietors.

FRONT ST., opposite MADISON AVE.,

PLAINFIELD, N. J.

A First-Class Family Resort. my10-tf

Caspar's Hotel,

No. 24 and 26 EAST FRONT ST.,

PLAINFIELD N. J.

Nicely urnished rooms, with or without board.

Weekly boarders, $5 and upwards—according to location of room.

Table board and accommodation for transient guests. Dinner from 12 to 2; otherwise to order.

FRED. CASPAR, Proprietor. 4-16-y

EUGENE HOERSTER,

Wholesale and Retail Dealer in

C. Trefz' Lager Beer, Jos. Schlitz's Milwaukee Beer.

ALE AND PORTER at *LOWEST PRICES.*

225 Grove Street, cor. Green Brook Road.

P. O. BOX 1,169.

Bottling for FAMILY USE, a SPECIALTY. 8-4-

Central Railroad of New Jersey

Station in New York—Foot of Liberty Street.

Time Table in Effect, July 1, 1888.

PLAINFIELD AND NEW YORK.

Leave Plainfield 3.27, 5.43, 6.29, 6.59, 7.28, 7.30, 7.58, 8.00, 8.19, 8.35, 8.40, 9.52, 10.37, 11.08, 11.42 a.m., 12.33, 1.21, 2.25, 2.57, 3.51, 5.25, 5.32, 6.05, 6.32, 6.55, 7.12, 8.48, 9.18, 11.23, p. m. Sunday—3.27, 8.01, 8.57, 10.33, 11.32, a. m., 1.27, 3.30, 5.16, 7.30, 7.28, 9.23 p. m.

Leave New York from foot of Liberty Street, 4.00, 5.45, 7.00, 8.30, 9.00, 10.15, 11.00 a. m., 1.00, 1.30, 2.30, 3.30, 3.45, 4.00, 4.30, 5.00, 5.15, 5.30, 5.45, 6.00, 6.30, 7.00, 7.30, 8.00, 8.30, 9.30, 11.30, 12.00 p. m. Sunday—5.00, 8.45, 9.00, a. m., 12.00, m., 1.30, 4.00, 5.30, 6.30, 9.30, 12.00, p. m.

PLAINFIELD AND NEWARK.

Leave Plainfield 5.43, 6.29, 6.59, 7.30, 8.00, 8.40, 9.52, 10.37, 11.08, 11.42, a. m., 12.33, 1.21, 2.25, 2.57, 3.51, 5.25, 6.05, 6.55, 7.12, 8.48, 9.18, 11.23, p. m. Sunday—8.57, 10.33, 11.32, a. m., 1.27, 3.30, 5.16, 7.28, 9.23, p. m.

Leave Newark—7.05, 8.35, 9.05, 10.35, 11.35, a. m., 1.05, 1.35, 2.40, 3.40, 4.00, 4.35, 5.05, 5.35, 5.54, 6.20, 7.10, 7.35, 8.20, 9.45, 11.15 p. m. Sunday—8.50, a. m., 12.20, 1.45, 4.10, 5.35, 9.15, p. m.

Passengers for Newark change cars at Elizabeth.

PLAINFIELD AND SOMERVILLE.

Leave Plainfield 5.12, 6.58, 8.05, 9.24, 10.13, 11.33, 11.44 a.m. 2.02, 3.45, 4.34, 5.17, 5.31, 6.02, 6.38, 6.56, 7.29 8.08, 8.17, 9.43, 10.45, 12.43, p. m. Sunday—6.12, 10.14, a. m., 2.45, 5.14, 6.35, 10.45, p. m.

Leave Somerville 6.00, 6.30, 7.05, 7.35, 7.50, 9.35, 10.15, 11.15 a. m., 12.55, 2.00, 3.25, 5.00, 5.45, 6.47, 8.15, 8.40, 11.00, p. m. Sunday—8.30, 11.05, a. m., 1.00, 4.50, 7.00, 8.50, p. m.

PLAINFIELD AND EASTON.

Leave Plainfield 5.12, 6.58, 8.05. 9.24, a. m., 2.02, 4.34, 5.92, 5.17, 6.38, p. m. Sunday—6.12, a. m., 6.35, p. m.

Leave Easton 6.10, 8.57, a. m., 12.40, 4.15, 5.35. 7 p. m. Sundays—7.15, a. m., 7. p. m.

PLAINFIELD AND LAKE HOPATCONG.

Leave Plainfield 6.58, 9.24, a. m., 5.15 (through coach) p. m. Sundays—6.12 a. m.

WESTWARD CONNECTIONS.

LEAVE PLAINFIELD

5.12, a. m.—For Easton, Allentown, Reading, Harrisburg and Mauch Chunk. Sundays—6.12 a. m. for Easton.

6.58 a. m. for Easton, Bethlehem and Allentown.

8.05 a. m. for Flemington, Easton, Banger and Mauch Chunk.

9.24, a m.—For Flemington, High Bridge Branch, Easton, Allentown, Reading, Harrisburg, Mauch Chunk, Williamsport, Tamaqua, Nanticoke, Upper Lehigh, Wilkesbarre, Scranton, &c.

2.02, p. m.—For Flemington, Easton, Allentown, Reading, Harrisburg, Mauch Chunk, &c.

4.34, p. m.—For Easton, Banger, Mauch Chunk, Tamaqua, Shamokin, Drifton, Wilkesbarre, Scranton, &c.

5.02 and 5.17, p. m.—For Flemington, High Bridge Branch, Schooley's Mountain, Easton, Bethlehem and Allentown, Reading, Harrisburg, &c.

6.02, p. m.—For Flemington.

6.38, p. m.—For Easton, Allentown, Mauch Chunk, &c.

Long Branch, Ocean Grove, &c.

Leave Plainfield 3.27, 8.00, 11.08, a. m., 12.33, 3.51, 6.05, p. m. Sundays—(except Ocean Grove) 3.27, 8.57, a. m.

For Perth Amboy—3.27, 5.43, 8.00, 10.37, 11.08, a. m., 12.33, 3.51, 5.25, 6.05 p. m. Sunday—3.27 and 8.57 a. m.

For Matawan—3.27, 5.43, 8.00, 11.08, a. m., 12.33, 3.51, 5.25, 6.05 p. m. Sunday—3.27 and 8.57 a. m.

BOUND BROOK ROUTE.

Leave Plainfield for Philadelphia and Trenton, 5.12, 8.29, 9.45, 11.44, a. m., 2.16, 3.45*, 6.02*, 8.17, p. m., 1.15, night. Sunday—8.30, a. m., 6.24, p. m., 1.22, night.

RETURNING—LEAVE PHILADELPHIA

Ninth and Green streets, 7.30*, 8.30*, 9.30, 11.00, a. m., 1.15, 3.45, 5.15, 7.00, 12.00, p. m. Sunday—8.30, a. m., 5.30, 12.00, p. m.

From Third and Berks streets, 8.20*, 9.00, 10.30, a. m., 1.00, 3.30, 5.00, 6.00, 11.40 p.m. Sunday—8.20, a. m., 4.30, p. m.

Leave Trenton, Warren and Tucker streets, 1.25, 8.00*, 9.00*, 10.10, 11.35, a. m., 1.54, 4.25, 5.25, 7.40, p. m. Sunday—1.25, 9.18, 9.40, a. m., 6.25, p. m.

Plainfield passengers by trains marked* change cars at Bound Brook.

J. H. OLHAUSEN, Gen Sup't.

H. P. BALDWIN, Gen'l Pass. Agent

LOVE'S TOKEN.

CAPRICE.

E. M. DRYSDALE.

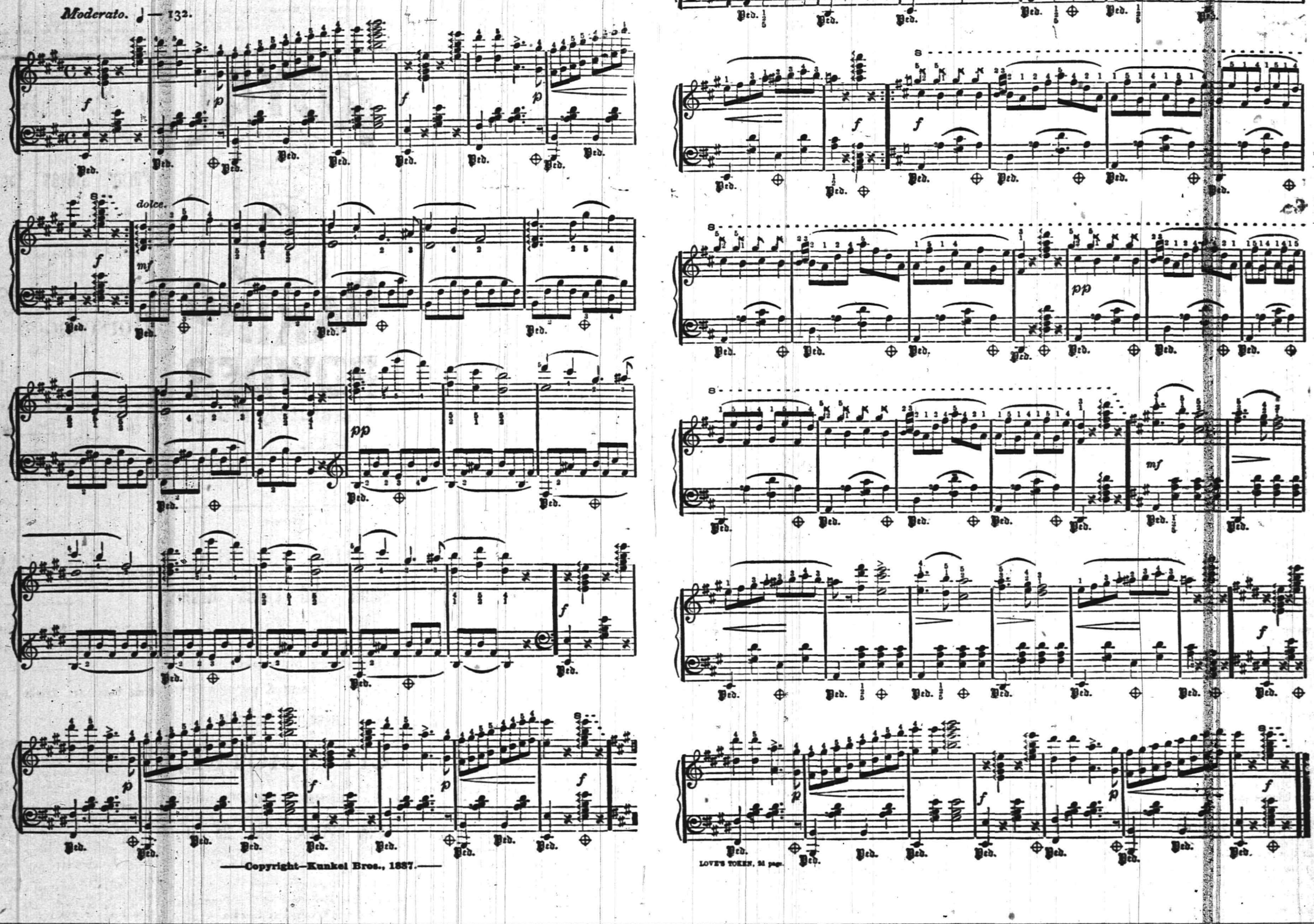

—Copyright—Kunkel Bros., 1887.—

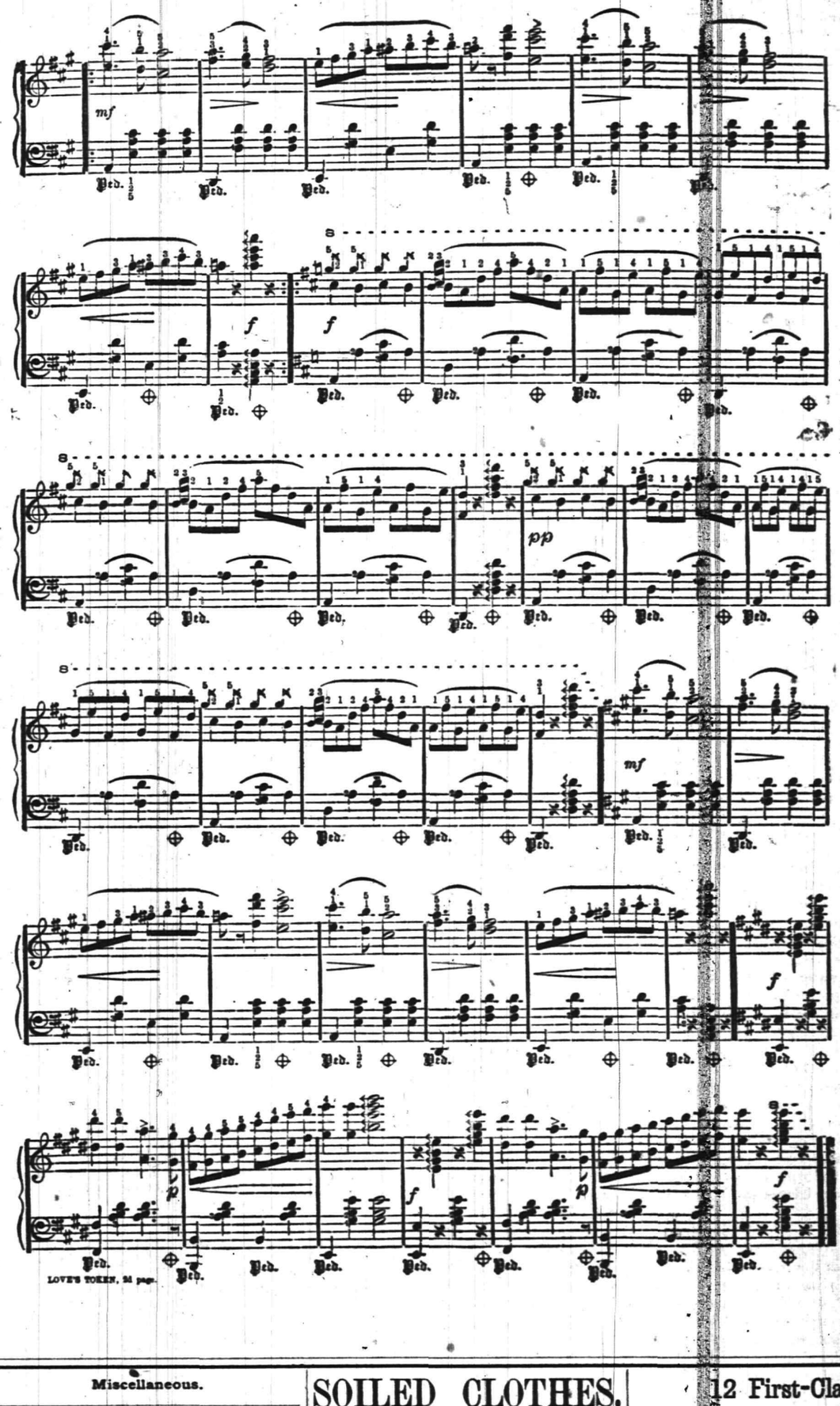

LOVE'S TOKEN, 31 pgs.

--REYNOLDS' PHARMACY,--

Park and North Avenues, near R. R. Station.

BEEF, IRON AND WINE is a very good tonic—sometimes. Better consult your doctor before taking that or any other medicine. We sell it in pint bottles at

42 CENTS.

A low price, but we save the jobbers' profit by making it ourselves. We use Liebig's Beef Extract and add extra good American Sherry. (Cheap imported sherry is mere slops.)

REYNOLDS.

LEMON JUICE AND GLYCERINE is an elegant emollient for the skin. By neutralizing the drying effect of soaps used at the Toilet it prevents "chapping" most effectually. Try it once and you will always use it. Sprinkler Top bottles 25 Cents.

GENUINE VASELINE—(Bottled by the makers) 8 cents for a 2 oz. bottle. The cheapest yet!

Alcohol for Burning, (warranted 95 per cent.) $1.50 per gal.; 20 cents per pint.

REYNOLDS' PHARMACY.

ODORLESS DISINFECTANT.—Now that cold weather closes the windows, a good disinfectant is a necessity in every house with plumbing.

Disinfecting is cheaper than Diptheria at any price, isn't it?

Reynolds' Disinfectant is among the very best, and is the cheapest.

Quarts, 25 Cents.

REYNOLDS. 10-13

Educational.

Dancing and Aesthetics.

PROF. SEGADLO'S School at Music Hall Parlors, Plainfield, N. J., will open *THURSDAY AFTERNOON, OCT.* 18, 1888, at 3 o'clock. Class for Young Ladies and Children every Thursday. New beginners at 3 o'clock, advanced at 4 P. M. For terms, etc., address PROF. SEGADLO, 22 West Park Street, Newark, N. J.

N. B.—PROF SEGADLO is a member of the Academie, the German Art of Dancing and Aesthetics, at Berlin. Author of Princeton University Lanciers, Gavotte and Polka Redowa. Music, with full description of figures and steps, are now ready. 10-6-m

STENOGRAPHY.

Evening classes in Stenography. Apply at Rodman Seminary, 25 East 5th street, or address Box 145. 9-18-t

Coal and Lumber.

A. D. COOK & BRO.,
Lumber and Coal Merchants,
CORNER PARK AVENUE AND RAILROAD,
PLAINFIELD.
All Lumber and Coal UNDER COVER.
ALFRED D. COOK. my10y1 ROBERT H. COOK.

CHARLES E. RUNK,
Coal Dealer.
39 NORTH AVENUE.
Hard Lehigh Coal from the Lehigh region. Free burning Coal from the Wyoming region. All well screened and prepared. 8-20 tf

ABEL S. TITSWORTH,
LIFE INSURANCE AGENT.
Life Insurance effected in any reliable Company.
28 North Ave., Plainfield, N. J., near Depot. 7-16-tf

J. C. POPE & CO,
INSURANCE AGENTS
No. 6 E. FRONT STREET. my10y

Professional Cards.

DR. DAVID G. ATWOOD,
DENTIST,
28 CENTRAL AVENUE.
HOURS—9 to 5. 4-28-y

MEDICATED
Sulphur and Vapor Baths,
followed by a thorough rubbing with alcohol. For men only. Hours 8 to 11 a. m.; 1 to 3 p. m. H. HORNISH, 25 W. 2d street, Plainfield, N. J. Refers to Drs. Probasco, Endicott, Fritts, Tomlinson, Judge Suydam and T. S. Armstrong. 5-27-tf

WM. K. McCLURE,
Attorney-at-Law.
Master in Chancery. Notary Public. Commissioner of Deeds.
Offices, North Avenue, Opposite Depot. my9

B. FOSGATE,
Architect,
North avenue, opposite depot.
PLAINFIELD, N. J. 8-27-y1

JACKSON & CODINGTON,
Counsellors-at-Law
Masters in Chancery, Notaries Public, Commissioners of Deeds, etc. Corner Park avenue and Second street. my10tf

CLARK & REED,
Counsellors at Law,
FIRST NATIONAL BANK BUILDING

FIREWORKS, &c.
Best Goods; Lowest Prices; Greatest Variety, at
ALLEN'S, the Stationer,
No. 23 EAST FRONT STREET.
10my

CHAS. SEIBEL,
Furniture and Freight Express.
P. O. Box 75, Plainfield, N. J. All goods shipped in my care will receive prompt attention. my9tf

Carpenters and Builders.

JOHN T. ODAM,
Plain and Ornamental
SLATE ROOFER and REPAIRER.
Residence, corner Fourth and Sycamore Sts. Yard, near Freight House. P. O. Box 709, Plainfield, N. J.
New work warranted for one year. Slating over Shingles. Also, Felt and Gravel Roofing. 4-13-y

R. V. SAUMS,
Carpenter and Builder.
Residence Clinton avenue, near depot, Evona. P. O. Box, 1228. Jobbing attended to. Estimates given cheerfully on all kinds of work. 9-15-tf

PEARSON & GAYLE,
Carpenters and Builders.
RESIDENCE—W. J. Pearson, Vine St., near Emily St. H. E. Gayle, No. 84 E. 2d St.
W. J. PEARSON. [P. O. Box 451.] H. E. GAYLE. 7-32-tf

C. E. JOHNSON,
CARPENTER and BUILDER.
Office adjoining City Hotel, on Second street, near Park avenue, PLAINFIELD. Residence, 25 East Second street.
JOBBING A SPECIALTY. my10tf

C. NIELSEN,
Carpenter and Builder.
31 Grandview avenue, North Plainfield, N. J. P. O. Box 1567. Stair-building and cabinet work a specialty. 6-13-tf

Marketing.

J. W. VANSICKLE,
DEALER IN ALL KINDS OF
Fresh and Salt Meats, Oysters, Clams,
etc. Game in season. No. 10 North avenue, Plainfield, N. J. Telephone No. 102. Orders called for and promptly delivered. All bills payable to me. my10tf

ARNOLD,
The Grocer.
Cor. Somerset and Chatham Streets,
North Plainfield, N. J.
my9y1

Miscellaneous.

R. B. FAIRCHILD,
Furniture Dealer,
21 East Front street. Parlor, Dining-room and Bed-room Furniture. A Large Stock at New York prices. Call and see for yourselves.—8-23-tf

S. E. FLOWER,
Picture Frames.
of all kinds at New York prices. Studio 28 West Front street. Strainers for drawing and oil painting. my9tf

CARL PETERSON,
Florist
Peace St., opp. North Ave., near Depot, Plainfield, N. J. A large stock of Cut Flowers at Low Prices Beautiful designs for weddings and funerals. 10-26m3

RICHARD DAY,
Livery Stables.
North Ave. opp. Depot. Carriages to meet all trains. All kinds of Turn-outs day or night. Family riding a specialty. Telephone Call 121, my9tf

FRANK LINKE,
Bottler
of Ballantine's Export, Lager Beer, Ale and Porter. Philip Best's Milwaukee Beer, and dealer in Guinness' Porter and Bass' Ale. Linden avenue, North Plainfield, N. J. Orders by mail, Box 1235, city, will receive prompt attention. my18tf

Undertakers.

A. M. RUNYON & SON,
Undertakers and Embalmers.
58 Park Avenue. Telephone Call No. 40. Residence, 48 Madison Ave. Telephone Call No. 37. Office of Hillside Cemetery.
A. M. Runyon. Elmer E. Runyon. my9tf

M. N. TERRILL & CO.,
Funeral Directors.
(Successors to Ford & Stiles,) No. 29 East Front street, where may be found a full assortment of Coffins, Caskets, and everything required for funeral arrangements. Embalming a specialty, and satisfaction guaranteed in all cases. Calls will receive immediate attention day or night.
TELEPHONE, No. 44.
M. N. TERRILL—Practical Embalmer, and assistant to the late firm of Ford & Stiles.
5-8-tf GEO. W. COLE.

P. CASEY & SON,
Undertakers.
OFFICE—No. 16 W. Front Street.
Residence, No. 25 Third street, corner New, Plainfield, N. J. Everything pertaining to the business always on hand, and lower than any other firm in the State. All calls promptly answered day or night. 4 23-tf

Would You Believe
The Proprietor of Kemp's Balsam gives Thousands of bottles away yearly? This mode of advertising would prove ruinous if the Balsam was not a perfect cure for Coughs and all Threat and Lung troubles. You will see the excellent effect after taking the first dose. Don't hesitate! Procure a bottle to-day to keep in your home or room for immediate or future use. Trial bottle Free at R. J. Shaw's. Large Size 50c. and $1.00.

SOILED CLOTHES.

When you take out your Winter clothes, they may need cleaning. It is surprising to see how a bottle of the *CITY PHARMACY CLOTH-CLEANER* will renovate them. It does not injure the finest fabric. Large bottles, 25 cents. Used by the leading Plainfield tailors.

QUININE AND GLYCERINE HAIR TONIC—(improved formula); tones the scalp, prevents and removes Dandruff, and makes the hair thrive. Especially adapted for ladies' use.

PRESCRIPTIONS COMPOUNDED with PURE CHEMICALS, SELECT DRUGS, ACCURACY and DISPATCH. Prices moderate.

FIELD & RANDOLPH,
City Pharmacy,
22 W. FRONT ST., PLAINFIELD, N. J
12-2-tf

JOHN E. YOSE,
Furniture & Freight Express.
Furniture moved to all parts of the City or Country.
PIANO MOVING A SPECIALTY.
All goods shipped in my care will receive prompt attention.
Orders may be left at Martin Bros. store, corner Second street and Park avenue, or addressed to
JOHN E. YOSE,
RESIDENCE—13 WEST SECOND STREET,
PLAINFIELD. 8-27-tf

A Novelty and Variety Store
Has been opened at
44 West Front Street,
Where can be found on 5, 10, 25 and 50 cent Counters many useful articles, as well as ornamental.
An inspection of goods and prices is invited.
J. C. ALLEN & CO. 10-8-tf

100 DOZEN
Silver Knives, Forks and Spoons
To hire for *FESTIVALS AND PARTIES*,
At Collier's, 3 Park Avenue,
WATCHMAKER, JEWELE AND ENGRAVER.
Established, 19 *YEARS*. *N.B.*—No BOTCHING
1-14-tf

Boots and Shoes,
LOW PRICES.
At G. W. Force's.
FALL AND WINTER GOODS
11 West Fron Street, 8-30-tf

12 First-Class
Second-Hand Parlor Stoves.
Also, one Second-Hand HOT AIR FURNACE,
All in good order. Will be sold VERY CHEAP for cash. Call at once and secure a Bargain!
R. THORN,
NO. 2 *PARK AVE.*, (Second Floor.) 10-26-w

WHATEVER form of printed matter you require we can be of service to you; whether it be
Letter Headings,
Circulars,
Programmes, Menus,
Addresses,
Memorials,
By-Laws of Societies,
Prospectuses and Reports of Financial Associations, or any other matter for Public or Private Circulation.
Everything
WEEKLY CONSTITUTIONALIST,
DAILY PRESS
(Chautauqua Building),
PLAINFIELD, N. J.

Choice Fruits, Nuts, Oranges, Lemons,
Confectionery, &c.
BANANAS, Wholesale and Retail.
31 WEST FRONT STREET,
16 NORTH AVENUE, (Paoli's Stand.)
I would respectfully inform the citizens of Plainfield that I have stocked both the above stores with *FIRST-CLASS GOODS* and solicit a share of patronage.
LUSARDI GUATELLI. 6-19-tf

TRY OUR
QUEEN and NEW ENGLAND BREAD.
HENRY LIEFKE,
NO. 27 WEST FRONT STREET. 9-19-t

WHEN the Intelligent Man wants to Purchase, he buys from Merchants who Advertise in the Intelligent Man's Paper, the Character of which Paper is a Guarantee of the wares Advertised.

THE DAILY PRESS.

WHEN the Same Man Wishes to Advertise he Remembers that both Quantity and Quality of Circulation are the Basis of Advertising, and He Patronizes THE PRESS Accordingly.

ESTABLISHED May 10, 1887. PLAINFIELD, N. J., MONDAY, NOVEMBER 12, 1888. PRICE, TWO CENTS.

WE WILL OPEN

Our new Repository to the public

THURSDAY, NOVEMBER 1, 1888,

One of the Largest and best equipped in the State, with a full line of *SEASONABLE CARRIAGES* that defy competition as to price and quality, at home or abroad.

We invite inspection of our stock and premises.

Thanking our friends for their liberal patronage bestowed, and hoping for continuance of same, we are

Respectfully Yours,

HOMAN & RYERSON,

29, 31 and 33 SOMERSET STREET.

Carriage Materials, Harness and Horse Goods by J. V. F. RYERSON. 3-31tf

Make No Mistake.

But when you want anything in the way of

Blankets,
Dress Goods.
Underwear,
Oil Cloths,
Carpets, etc.,

Buy them at

POPE'S Reliable Store,

Corner Front and Somerset Sts.
AND SAVE MONEY.
Established 1866. my10y1

JUST RECEIVED!

The Fall Derbys & Soft Hats

For the Present Season, and a Large Assortment of GENTLEMEN'S

Winter Underwear & Furnishings

A. C. HORTON,

(Successor to F. A. Pope.)

NO. 5 W. FRONT STREET.
9-20-y

YOU
CAN'T GET A GOOD CIGAR?
TRY
DOBBINS' CIGAR STORE,

OPPOSITE THE DEPOT. HE MANUFACTURES THEM HIMSELF.

TUNIS J. CAREY,

51 West Front Street,

All kinds of Second Hand

FURNITURE,

Including Carpets, Bedding & Stoves,

Bought and Sold.

I manufacture first-class Mattresses, and sell them at *WHOLESALE PRICES*, as you will be convinced by calling.

Furniture Repaired with Neatness and Promptness. 2-29tf

THEY NEVER RIP!

A LARGE CONSIGNMENT OF

Sweet, Orr & Co's

PANTALOONS

Just Received at

SCHWED BROS.,

Leading Clothiers & Merchant Tailors,

No. 7 E. FRONT ST. my10tf

SEVERAL NEW and ELEGANT

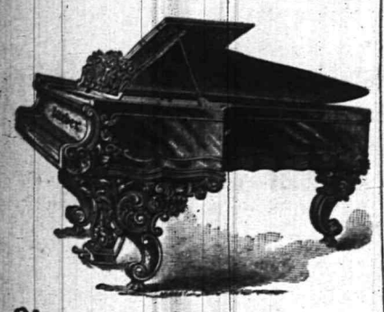

Pianos and Organs

JUST RECEIVED, and for sale

VERY CHEAP!

A. Vanderbeek, 33 Park Ave.
2-27-tf

PLAINFIELD BARGAIN HOUSE.

A BACKWARD SEASON HAS LOWERED THE PRICES ON MANY LINES OF GOODS, AND FOR THE COMING WEEK WE SHALL OFFER MANY DESIRABLE BARGAINS IN UNDERWEAR AND HOSIERY, DRESS GOODS, FLANNELS AND BLANKETS.

Best Calico, 5c—Value, 8c.
Best Gingham, 7c—Value, 10c.
36in Dress Goods, 25c—Value, 35c.
36in All-Wool Cloth, 30c—Value, 40c.
54in All-wool Cloth, 50c—Value, 75c.
Ladies' Black Cashmere Gloves, 25c—Value, 35c.
5-Button Stitched-back Kids, 65c—Value, $1.00.
Curtain Poles, complete, 35c—Value, 50c.
Fine Hall Lamps, $2.40—Value, $3.00.
Ladies' Fine Merino Vests, 40c—Value, 50c.
10-Piece Decorated Toilet Set, $3.25—Value, $4.00.
Full-Regular Merino one-half Hose, 18c—Value, 25c.

LOW PRICES ON BLANKETS. ALL OF THESE AND MANY OTHER BARGAINS WE SHALL OFFER. *VAN EMBURGH & WHITE*, 18 WEST FRONT STREET.

IT BEATS ALL!

OUR $3.00 Men's Calf Whole Cut Shoe we will guarantee superior in EVERY WAY to any of the advertised shoes of the same price. They are made of the best quality of Tannery Calf, and are perfectly smooth inside, sewed with the combination stitch, and can be re-sewed when half-soled.

DOANE & VAN ARSDALE,

22 WEST FRONT ST. [THE ONE-PRICE BOOT AND SHOE HOUSE.]

-$3.00-
Buys the Best Pair of
MEN'S CALF LACE SHOES!
This Side of New York.
FRANK W. VERMEULE,

[Successor to D. F. Randolph,] 12 West Front Street. 11-5-w

FREE TRADE!

SELF FEEDER HEATER for $24.00. *CYLINDER STOVES*, $4 00 to $9.75.
HANGING AND HALL LAMPS $2.25 to $10.00.
BAILEY SMOOTH PLANES, $1.35.
TOOLS AND HARDWARE VERY CHEAP

TELEPHONE, 125. J. C. PIERSON, Jr., 42 W. Front Street. 8-20-tf

MILLS BILL.

Those who are familiar with the terms of the *MILLS BILL*, would think we already had

FREE WOOL,

If they would just examine the extremely **Low Prices** we are quoting on

WOOLLEN BLANKETS, FLANNELS, CLOTHS, CASSIMERES, WOOL DRESS GOODS. CARDIGAN JACKETS, LALIES', GENTS' AND CHILDREN'S UNDERWEAR, &c.

In DRESS GOODS we take the Lead!

Here are a few specials:

Fancy Stripe Dress Goods, 8c.
Assorted Plaid, 10c.
All-Wool, double width, Ladies' cloth, 29c.
" " " Tricot " 49c.
English Cashmeres, (36 inches wide,) 25c.
30-inch Tricot cloth, 25c., and a great variety of Plaid, Stripe and Plain Ladies' Cloths, at Lowest Prices.

We have just received a large shipment of

Ladies' and Children's Cloaks

From our New York manufactory, which we will retain a short time on memorandum. If you wish to select a good cloak, at a very low price, now is the time.

FREE!

A handsome placque to every purchaser of $1.00 worth of goods, just to help on the

TRADE.

I. H. BOEHM,

7 West Front St. 6-25-tf

JOSEPH SATTELS,

PIANO MAKER.

MASON & HAMLIN Pianos. Patent Stringer, Repeating Action. BEST MADE.

Mason & Hamlin Organs. Lowest Prices. Easiest Terms. NEW UPRIGHTS to rent. CONCERT TUNING A SPECIALTY.

23 EAST FRONT STREET,

[Allen's Stationery Store.] 7-8-y

KEEP WARM.

We have fine line of

STOVES,

Which we are selling CHEAP, with a full line of *HARDWARE, TOOLS, and HOUSE FURNISHING GOODS.*

N. H. & J. J. HEIDELOFF,

No. 13 Somerset Street,

PLAINFIELD, N. J.
8-13tf

DON'T FAIL TO CALL
AT
DICKINSON & CLAWSON'S
JEWELERS, 13 Park Avenue,

To select your

Watches, Clocks and Jewelry

Their stock of Goods

Cannot be Beaten, either in Quality or Price.

12-21-tf

JERSEY MILK,

From EAST LAWN DAIRY, is the *PEOPLE'S CHOICE.* Put up in Bottles.

Address a postal card to

D. L. DARBY, Box 494, Plainfield. 5-18-y

MUSIC HALL
-Furniture Store.-

PARLOR,
SITTING-ROOM,
DINING-ROOM,
BED-ROOM,
KITCHEN,
&c., &c.

FURNITURE.

REPAIRING
AND
UPHOLSTERING.

POWLISON & JONES,

34 W. FRONT ST.,

PLAINFIELD, NEW JERSEY.
3-30-y

Democrats,
Labor
Prohibitionists,
Party,
Republicans,

Unite in Buying WALL PAPER at the Plainfield Wall Paper Warehouse. Largest Stock, Choicest Colorings. Price to suit.

COR. PARK & NORTH AVES., [2D FLOOR.]

EDWARD LOVE, Proprietor. 2-28-tf

ENJOY YOUR BREAKFAST

By drinking "O. K." brand Old Gov. Java Coffee, sold at 30 cents per pound, only by

Estelle & Taylor,

GROCERS,

And Dealers in Table Specialties,

79 Broadway, Corner Fifth Street. 7-24m3

Parlor Stoves,
Ranges, Furnaces,
Plumbing and Tinning.

A. M. GRIFFEN,

13 East Front Street.

TELEPHONE CALL 6.

TROUBLE EXPECTED

AT THE ANNUAL CONVENTION OF KNIGHTS OF LABOR.

A FIGHT AGAINST POWDERLY.

WAR OVER THE DEPLETION OF THE ORDER'S TREASURY.

The Admission of District Assembly 49 Will be Opposed on the Ground of Fraud—Recent Appeals For Funds Meet With But Little Response—Political Workers to be Arraigned For Breaking the Rules.

INDIANAPOLIS, Nov. 12.—The Eleventh Annual Session of the General Assembly of the Knights of Labor will convene on Tuesday and the proceedings will have an important influence on the welfare of the Order. It is probable that that at the outset of the session the antagonism to Mr. Powderly which has been growing for two or three years or more, and which has been intensified by the political campaign just closed, will come forward af the one matter of contention.

His friends are strongly urging him to accept a re-election as General Master Workman, and they have already laid out a plan for the re-election of all the present officers, with a purpose to supply the vacancies on the executive board with men in sympatny with the Powderly administration. But few of the Knights are here, but the Anti-Powderly people among these few outnumber his friends and are no less active than the latter in urging a radical change.

The present condition of the organization will not be made known in accordance with the records kept at headquarters in Philadelphia. As the reporters of the press are excluded from the sessions, only such statements will be given out as are approved by the rulers.

The reports of the falling off in membership are from every district assembly in the country, but its extent varies largely in the different districts. The order was very strong in Boston, but it is now a mere skeleton there; the district that was the largest in Pittsburg has swindled to one-third its former size, and in New York District No. 49, which two years ago was the strongest in the United States, boasting of over 90,000 members, has fallen into pieces, of which only two mutually hostile factions are to be found. The list of delegates from No. 49 contains but five names, and their admission will be opposed by rivals who charge them with fraud and treachery.

One cause for trouble in the Order is the condition of its treasury. It has been hard to procure money for the expenses at headquarters, and a Secretary, who was recently in charge of the books, says that they show debts running as high as $10,000. In former times large sums were easily raised for any object, and two years ago, when an assessment of 25 cents was made upon all members in behalf of needy brethren, a fund of $115,000 was speedily in the hands of the Board; but the recent urgent appeals for money have met with a very slight response.

There is much dispute as to the real causes of the change in the fortunes of the Knights of Labor. It is largely owing to the internal quarrels in the order, and among its rival leaders. The bickerings between ambitious leaders within the past two years have been violent, and they have denounced each other with the utmost acrimony as swindlers and parasites. It is largely owing to the mismanagement of the general office under the Executive Board. It is also partly owing to the failure of the order to carry out many of the projects that it undertook. It is also largely owing to its quarrels with other labor organizations, including the now powerful Federation of Labor and the trades unions affiliated therewith. These may be regarded as the main causes of the order's misfortunes.

Among the candidates for the place in case of Mr. Powderly's declination, W. H. Lewis, of Ohio, seems the most prominent. It is more than likely Richard Griffith, of Chicago, will be re-elected for the fourth time to his position, which is next to that of Powderly. The session of this Assembly will last between two and three weeks, and derives especial interest from the fact that several cases are to come up for consideration of members who have tried to utilize their standing in the order in aid of National candidates in the recent campaign. The rules of the Order against this are very stringent. Most noticeably among those against whom charges will probably be made is E. F. Gould, the leading figure in the anti-Harrison labor agitation in Indiana and elsewhere.

In any event, it will be the most critical convention in the history of the order, and its sessions will extend through the week.

Mme. Iima di Murska Sails for Europe.

NEW YORK, Nov. 12.—Mme. Iima di Murska, the Hungarian songstress who is in straightened circumstances, left for Europe Saturday on the steamship Elder. She is said to be dying and her musical friends subscribed to send her away. Henry George and Mr. Saunders, ex-M. P. for Hull, were also passengers on the same steamer.

The Money Pitcher Stole.

MONTREAL, Que., Nov. 12.—Proceedings have been begun here on behalf of the Union Bank of Providence, R. I., to recover property consisting of gold, bills and drafts, amounting to $14,000 found on absconding Teller Pitcher when arrested.

King Milan's Divorce.

LONDON, Nov. 12.—The Patriarchs of Constantinople and Athens refuse to interfere in the matter of King Milan's divorce from Queen Natalie. The Russian Synod will issue a mild protest against the uncanonical nature of the decree, but only in the form of a letter to Natalie, not to the head of the Servian Church, as she desired.

APPROACHING PRISONERS.

Efforts of the "Times" to Bribe Irish Prisoners.

LONDON, Nov. 12.—Inquiry seems to confirm the charge that several Irish prisoners have been approached by agents of the "Times'" counsel who have actually promised in some cases, and in other instances have given out a hope of pardon to these inmates of British jails on condition of their giving testimony implicating Mr. Parnell or any other Irish leaders in dynamite plots or being in any manner accessory to any grave offences against Her Majesty's subjects. A strict examination shows that these emissaries have been shrewd enough in their advances to make it doubtful whether in the present aspect of affairs it would be wise to bring any definite charge against them. The expenses of his suit have already embarrassed Mr. Parnell, and his friends in America cannot be too earnestly reminded of his constant need of funds to continue legal proceedings. It would be disastrous indeed should he be compelled to abandon his contest against his wily and wealthy adversary at the moment when his prospects seem brightest for a glorious victory. There is much feeling constantly increasing in England in favor of Mr. Parnell, but the sympathizers with him comprise few of the wealthy class. Among his well-wishers money is not easily earned as in America, and naturally is not parted with so freely.

The speech of Sir William Harcourt at Oldham has had great effect throughout England and has penetrated everywhere in pamphlet form. Mr. Balfour appears to be case-hardened, and it is due him to say that the most vigorous abuse does not draw any protest from him, though his must be anything but a comfortable existence, but he depends with time justice upon his powers of vituperation for revenge upon his detractors, though if he cherished any desire to preserve a reputation it would be well for him were his speeches never recorded, for nothing is more certain than that the next generation will look upon them with wonder as belonging rather to a mediæval age than the nineteenth century.

To speak frankly, Mr. Gladstone's speeches during his visit to Birmingham were not up to his usual standard, and his friends would be better satisfied were the grand old man to refrain from further efforts for the present.

WOULD LOSE THEIR ONLY HOLD.

Cape Breton Thinks Canada Should Make No Further Concessions.

OTTAWA, Ont., Nov. 12.—The Hon. Mr. Paint, ex-Member of the Dominion Parliament, is here from Cape Breton to lay before the Government certain matters affecting the fishing interests of the maritime provinces.

He strongly opposes the Government conceding to American fishermen the right of transshipment of cargo, and says that to make such concessions is to throw away all the chances of securing a treaty.

He admits that Canada would benefit by the money paid for transportation, but maintains that the profit bears no comparison with the loss which the surrender of the only hold Canada has on the United States would entail.

Mr. Paint says the people of the western provinces are indifferent as to what arrangement is made with the United States, so long as the cause of the irritation between the two countries is removed, and that it is these influences which has led the Government to take the transshipment question into consideration.

The maritime provinces will, however, enter an effective protest.

Coming Episcopal Church Congress.

BUFFALO, N. Y., Nov. 12. The church congress of the Episcopal Church, which begins in this city on the 20th inst., promises to be one of the most important and interesting ever held in this country. Among the distinguished gentlemen who will attend are: Professor Clark, of Toronto, Professor Nelson, of Virginia, President Potter, of Hobart College, Hon. Andrew D. White, Rev. Dr. Campbell, of England, Colonel Green, of Hartford, Robert L. Harrison, of New York. Bishop Coxe of the Western New York Diocese, will preside.

The Kearsage Off to Hayti.

PORTSMOUTH, N. H., Nov. 12.—United States steamer Kearsage, Commander Allan D. Brown, left the Navy Yard yesterday for Port Au Prince, Hayti, to protect American interests. The original order to the Kearsage to go to Hayti was countermanded on account of the reported arrival at Kingston, Jamaica, of the United States steamer Boston and the Boston was ordered to Hayti. She, however, left Kingston before the despatch reached there, and the sailing orders of the Kearsage were therefore renewed.

A Big Strike Satisfactorily Settled.

GARDNER, Mass., Nov. 12.—Heywood Bros. & Co., manufacturers of chairs and of rattan goods, have reached a satisfactory settlement with their 600 striking employes. The strikers will go to work tomorrow on new prices. The Vermonters who were imported to supply the strikers' places will be retained, as there is work enough for all. The strike has lasted six weeks and has cost the strikers $1,500 a day.

General Alger on a Cabinet Position.

DETROIT, Mich., Nov. 12.—General Alger was asked yesterday afternoon if it was true he would be tendered the position of Secretary of War in President Harrison's Cabinet. In reply he said: "If I answered in the affirmative it would seem as if I were seeking the place, and if I replied in the negrtive I would be refusing something not yet tendered. I know nothing about it."

Palmer Not Indicted.

BOSTON, Nov. 12.—The Grand Jury has returned "no bill" in the case of J. Benjamin Palmer, the State street broker, who was charged with embezzlement of stocks and bonds to a large amount from several of his customers. It is stated that the case was decided on the technical question of embezzlement, the evidence not supporting a charge of this kind.

DEAD ANARCHISTS

MEMORIAL SERVICES HELD IN CHICAGO YESTERDAY.

THE RED FLAG DISPLAYED.

PARSONS' LAST LETTER READ ACCORDING TO HIS INSTRUCTIONS.

No Parade in the City, But 4,000 People Attend the Ceremonies at Waldheim Cemetery—The Band Played Funeral Dirges and the Speakers Eulogized the Executed Men—Parsons Leaves His Children "a Legacy of an Honest Name."

CHICAGO, Nov. 12.—Between 4,000 and 5,000 men and women braved the bleak November wind and stood for two hours on the damp sod in Waldheim Cemetery yesterday to do honor to the memories of Spies Pasrons, Engle, Fischer and Lingg. Most of the women were in deep mourning, while the men had crape bands around their coatsleeves or hats, or badges of the same material upon this breast. Five out of six displayed a red satin ribbon, the symbol of revolution.

As a result of the ultimatum of Mayor Roche, there was no parade in the city although about 150 members of Labor Assembly No. 1, of the Knights of Labor, formerly known as the "Albert R. Parsons" Assembly, marched in a body from their hall to the Wisconsin Central depot. At the latter place a number of policemen in civilian attire mingled with the throng. There was no effort looking towards a demonstration within the city limits.

It was 2 o'clock when the formal exercises at the cemetery commenced. Previous to this a number of insignificant floral offerings had been placed upon the five graves. The various organization formed in line on the road outside and marched into the cemetery in regular file preceded by a band of music, playing a funeral dirge. The speaker's stand was profusely decorated with firs, smilax and red ribbon and was located a few feet from the grave lot of the dead anarchists.

The mother of August Spies, her two sons and daughter, Mrs. Engle and her family, and the two little children left by Parsons, occupied a space near the speakers stand reserved for the relatives of the dead and imprisoned revolutionists. Nina Van Zandt, Mrs. Parsons and Mrs. Fisher, were conspicuous by their absence. The first is in Pennsylvania, Mrs. Parsons in London, and Mrs. Fischer in St. Louis.

The assemblage was called to order by George A. Schilling.

Robert Reitzel, editor of *Der Teufel* of Detroit delivered a brief address in German. He eulogized the executed men and the cause for which they died, said that their teachings were those of Thomas Paine, the same that actuated the people of the United States in rebelling against Great Britain and pointed to the demonstrations held Saturday and yesterday in New York, Pittsburg, St. Louis, Cincinnati, Detroit and other American cities, as well as in London and Paris as a proof that the dead men were remembered and the cause of Anarchy growing.

George Schilling then read the letter written by Parsons to his children with the injunction that it was not to be opened until the first anniversary of his death. Schilling broke the seal with a trembling hand and commenced to read with a voice choked with emotion. The effect of the first few sentences upon the audience was electrical. Tears began to roll down the faces of the men and women, and before the reading was completed it seemed as though one weird sob and moan from thousands of throats was mingling with the wailing of the wind as it swept through the lifeless branches of the trees. The letter in full reads as follows:

"DUNGEON No. 7—COOK COUNTY JAIL,
CHICAGO, November 9, 1887.

My Darling, Precious Little Children, Albert R. Parsons, Jr., and his sister Lulu Eda Parsons:

As I write this word, I blot your names with a tear. We never meet again. Oh! My children, how deeply, deeply your papa loves you. We show our love by living for loved ones. We also prove our love, by dying when necessary, for them.

Of my life and the cause of my cruel death you will learn from others. Your father is a self-offered sacrifice upon the alter of liberty and happiness. To you I leave the legacy of an honest name and a duty done. Preserve it, circulate it. Be true to yourselves, you cannot be false to others. Be sober, industrious and cheerful. Your mother—ah, she is the grandest, the noblest of women, love, honor and obey her.

My children, my precious ones, I request you to read this parting message, on each recurring anniversary of my death, in remembrance of him, who dies not alone for you, but for the children yet unborn.

Bless you, my darlings—farewell

Your Father,
ALBERT R. PARSONS.

BALTIMORE, Md., Nov. 12.—Two hundred people met in Turner Hall in memory of the Chicago Anarchists. The hall was draped in black, with red rosettes and evergreens. The walls were almost covered with Anarchistic designs. Near the stage was a minature scaffold with five ropes attached. During the addresses the speakers repeatedly pointed to the scaffold. There was immense enthusiasm over some of the remarks made. The speakers were Professor Garside, of this city, and George Currlin of Chicago. A large delegation of police was present to preserve order.

LONDON, Nov. 12.—Three thousand Socialists met in Hyde Park to observe the anniversary of the execution of the Chicago Anarchists and to denounce the suppression of free speech in Trafalgar Square.

No Trace of Ash's Murderer.

PATERSON, Nov. 12.—The funeral of Matthew Ash took place from the United Presbyterian Church, in Smith street. Last Sunday Ash was at the church, in his usual good health, and with him were his three young children. Thursday morning his body was found on the river bank near Listie Coney Island, and the investigation made by the Coroner and the police shows that the man was murdered the night previous and his body thrown into the water.

THE RESULT.

A registered majority of electoral ballots will decree the exchange of a Democratic for a Republican National Administration after the fourth of March next.

We bow to the electoral verdict without a murmur, but not without regret, because we sincerely believe the re-election of PRESIDENT CLEVELAND would have proven far more conducive to the continued peace, honor and general prosperity of country.

PRESIDENT CLEVELAND has discharged the trying duties of the position with rare integrity and ability. He has shown the noble example of possessing the courage of one's own convictions, and notwithstanding the opposition of a hostile partisan Senate, has moved steadily onward in doing what he deemed to be officially right. No former corrupt jobbery has sullied his management of public affairs. With unwavering fidelity to the interests of the whole people he has made public office a sacred trust, and retiring, will leave behind him a record worthy of imitation.

We wish his successor, GENERAL HARRISON, well, and hope that four years hence he may be able to exhibit as clean a title to public service faithfully performed as is now the earned honor of GROVER CLEVELAND.

BY THE WAY.

—Oh! for a Y. M. C. A. building.

—A young man wants a situation. See advertisement.

—The Oriental Social club will give an evening sociable at Dunlap's Hall, West Front street, on Thursday evening, November 15, 1888.

—The ladies of the Church of the Holy Cross, are making preparations for their annual fair which will be held Wednesday, December, 5, next.

—There were lots of silk hats seen on the streets, yesterday, many of them, doubtless, won on election bets. Even boys in some instances, sported silk tiles.

—Alvah Carey, a son of Chief Carey, had his eye-lashes singed off while building a fire in a store, this morning. A back draft fanned the blaze in his face, with the above result.

—Owing to the parade this evening, the special meeting of Gazelle Engine Company is postponed to Wednesday evening, Nov. 14, at 7:30 o'clock, "sharp." A full attendance is desired.

—The Parochial school fair was well patronized on Saturday evening. One of the most attractive and neatly arranged tables is that presided over by the young ladies of Sodality society.

—The prayer meeting held every Sunday afternoon at 4 o'clock, under the auspices of the Young People's Association of the First Baptist church, was led by Mr. George F. Brown, yesterday afternoon.

—The handsome display of potted crysanthemums that adorned the pulpit platform of the Trinity Reformed church yesterday, was kindly loaned and placed in position by Miss Nettie Randall of Madison avenue.

—The meeting appointed for today at the rooms of the W. C. T. U. to arrange for the "Carnival," will be held to-morrow afternoon at 3 o'clock, at the residence of Mrs. Cahoone, corner of Kensington avenue and Broadway.

—The street crossing sweepers did a thriving business on Saturday. One barefooted urchin on Park avenue, asked the writer for a penny to get a new pair of shoes with. The same request was put to hundreds of other pedestrians.

—Mr. James C. Adams, the young Quaker evangelist, formerly of Indianapolis and now of Brooklyn, will lead the Y. M. C. A. meeting to-morrow night. These meetings each night will be preceded by a prayer meeting commencing at 7:30 o'clock.

—Henry Burnett of Stirling, had two fine colts almost ruined by running against a barbed wire fence on Friday. They were frightened by some hunters shooting at a rabbit. Gunners should be a little more cautious in discharging their fire arms, expecially when there is danger of frightening horses.

—The canvass of the votes last Friday in the Fourth District, puts it beyond doubt that Fowler (Dem.) has been elected to congress over Voorhees (Rep.) by 42 plurality. New Jersey now has three Democratic congressmen. The power of the Republican partisan press in this State, seems rather weak.

Night School for Boys or Others.

We are glad to be able to state that at the request of the Relief Association the Board of Education have promised to open an evening school, provided a class of forty boys can be formed. The school would be under the control of the Board of Education and there would be no charge for either schooling or books. Boys of all ages, who cannot attend the public schools would be admitted.

All who wish to attend are asked to leave their names at an early a date as possible with either Field & Randolph 21 W. Front street, or W. L. Gavett 15 E. Front street. Notice of the date of the opening of the school will be given through THE PRESS.

FLORENCE TWEEDY,
Secretary Relief Association.

PARTICULAR MENTION.

Mr. Charles Stites of New York, spent Sunday with his brother, Mr. Elijah Stites of Somerset street, North Plainfield.

Rev. Dr. K. P. Ketcham, pastor of the First Presbyterian church, preached in Hope chapel, last evening, before an interested audience.

The clergy of the city will meet at the residence of the Rev. Mr. Love, this afternoon, at five o'clock. Archdeacon Rodman will read a paper.

Mr. James Joy, Assistant Editor of *Our Youth* delivered an address on "Greek Theatres" before the C. L. S. C. of the Congregational church, in the church parlors on Friday evening.

Rev. Dr. J. B. VanMeter, completed his labors as pastor of the M. E. church in this city, yesterday. Dr. VanMeter gives up the ministry to accept a professorship in a Baltimore College. During his residence here the Dr. has made many warm friends, who regret that he is going to leave the city.

At his residence corner of Chatham and Warren streets, this morning at seven o'clock, the death occurred of James W. Moore. The deceased was in the 43d year of his age and had been a sufferer for many years from imflammatory rheumatism. He was confined to his bed for the past ten days with an acute attack that eventually developed into dropsy and death. He leaves a widow but no children, a sister, Mrs. David A. Ryno, and two brothers, Messrs. Benjamin F. and George A. Moore.

The Parade To-Night.

The streets have all dried up, and everything is in readiness for the Republican torchlight procession this evening. The citizens in general are invited to participate, and residents along the line of march are requested to illuminate their dwellings. Capt. Wm. Hand will act as Marshal. Those in citizen's dress will be assigned places as follows: Those from 1st ward to follow the cavalry; those from the Second ward to follow the Tippecanoe guards; those from the Third ward to follow the Lincoln guards, and those from the Fourth ward to follow the Fourth ward guards. North Plainfield citizens will be assigned a place in the rear of the U. S. Grant club, and the colored citizens will follow the Langston guards. Following is the

LINE OF MARCH:

The column will form on East Front street, right resting on Peace street, at 8 o'clock. The line of march will be as follows: Front street to Peace, to Second, to Richmond, to Third, to Broadway, to Sixth, to Franklin place, to LaGrande av., to Broadway, to Ninth, to Park avenue, to Eighth street, to Division, to Seventh, to Central avenue, to Front street, to Grove, to Linden avenue, to Somerset street, to Front, to Washington, countermarch to Republican headquarters and disband.

It is particularly requested that all citizens of North Plainfield who intend to take part in the parade, will meet at Republican headquarters, Somerset street, at 7:30 o'clock.

Prompt Action For the Public Comfort.

In a recent issue we called the attention of the Fire, Water and Lamps Committee to the fact that Washington avenue from Front street to the bridge had not been provided with lights, and that this prominent thoroughfare was as dark as a cave on dark nights, and positively dangerous. We suggested moving the present lamp fixture, on the pole corner of Front street, a few inches either way, which would partially supply Washington avenue with light from that lamp. The city had always maintained a light at the bridge until electric lights were introduced.

With commendable promptness Mr. Erickson, Chairman of the Committee, ordered the lamp fixture changed. This has been done, and at the Council meeting held last Monday evening—and which was his first opportunity—he asked that a light be placed at the Washington avenue bridge, which was granted.

Such promptness in the interest of our citizens is deserving of special mention.

Election of Officers.

The members of the Berean Class of Warren Mission Chapel, at the close of the Sunday School session, yesterday afternoon, elected the following officers to serve for the ensuing year:

President—W. H. Brokaw.
Vice President—John Bodine.
Treasurer—Bateman Thatcher.
Secretary—Geo. McGinnis.
Devotional Committee—John Cory, Ch'n.
Sick Committee—Wm. Drake, Ch'n.
Social Committee—H. J. Martin, Ch'n.

The Chairman of each Committee was authorized to select four other members to act in conjunction with him.

Mr. F. H. Gardner, the leader, is the ablest and most competent in the large class, and to him is looked for authority on all important questions bearing on the lesson.

Grace Church.

On Sunday evening, after the opening services, the Rev. Father Field, Chaplain General of the Guild of the Iron Cross of Philadelphia, preached from the gospel of the day, and explained the purpose and work of the Guild. The aim of this Society is to resist intemperance, blasphemy and impurity. The eloquent and deeply earnest words of the preacher were most attentively listened to by the congregation.

—Rev. B. Rush Rhees will lead the young men's meeting at the Y. M. C. A. this evening at 8 o'clock. Good singing. Short talks. Every man welcome.

UNION COUNTY'S VOTE.

The Official Canvass Shows a Democratic Majority of 670 Over All.

The Board of Canvassers of Union county met again at Elizabeth, Saturday afternoon, at one o'clock. It was then found that the returns from the first district of the Second ward of Elizabeth, were still missing.

Judge Wadsworth of this city, who presided, decided that the Board had organized contrary to law on the previous day. He held that it was necessary that every township and ward be represented, and the returns received before the organization be made.

Upon the arrival later of the representative of the missing district with the returns, the board reorganized with the same officers as published in THE PRESS of Saturday.

The count then proceeded with the following result:

		Pluralities.
For President:		
Cleveland, D.	7,571	923
Harrison, R.	6,648	
Fisk, P.	253	
For Congress:		
Geissenhainer, D.	7,256	336
Kean, R.	6,920	
Park, P.	241	
For Coroner:		
Donovan, D.	7,475	838
Holmes, R.	6,637	
Assemblyman, 1st Dist.		
Marsh, D.	3,383	1,708
Lowden, R.	1,675	
Hoyt, P.	14	
Assemblyman, 2d Dist.		
Voorhees, R.	2,271	155
Sayres, D.	2,116	
Sickler, P.	103	
Assemblyman, 3d Dist.		
Ulrich, R.	2,621	489
Johnson, D.	2,132	
Adams, P.	111	

The Hunter Hunted.

We heard a good joke connected with a young sportsman of Washington Park, and which occurred last Friday. Since Nov. 1 he has gone almost daily hunting for rabbits, meeting with great success. Friday afternoon he started out and in a short time secured his first "cotton-tail." With renewed energy he hunted for a second one. He had not long to wait. He was now in a lot close to the residence of a son of Germany. Suddenly he saw a "cotton-tail" running towards him, utterly unmindful of danger. It was the biggest rabbit he had ever seen in this part of the country. Bang! and the poor thing fell dead in it's path.

Suddenly—and before he had a chance to pick it up—he heard and saw what sounded more like an Indian war-whoop descending upon him. It was the farmer, his wife, and a dog as big as a calf. He thought his day had come. The dog had him spell-bound. To run meant sure sure death or the loss of his pantaloons. His only chance was to keep the dog "covered." This he did, and the following conversation took place while the young sportsman and the dog held their respective positions.

Farmer—"What are you doing here?"

Sportsman—"Will that dog bite?" (Still watching the dog.)

F—"Now I have got you! What are you doing here?"

S—"Will that dog bite?" (In perfect agony.)

F—"Did you shoot any of my large tame rabits?"

S—"Take that dog away!" (Almost frantic.)

F—"Say! did you shoot any of my big rabbits?"

S—"I shot this one!" (Showing rabbit No. 1.)

F—"Well get away from here! come Towser."

The young sportsman cast a parting look at the biggest dead gray rabbit he ever saw, as he passed it on his way out of the lot. He dare not pick it up. It laid only about 30 feet from where the above conversation took place. This ended the boy's sport for the day. He advises hunters to beware of that dog. He says he will steer to windward next time he goes hunting.

The rabbit is still in the lot, and is likely to stay there.

Passed Away in Sleep.

The sudden death of little Bessie Arnold Cloyd at the residence of her parents, Mr. and Mrs. E. C. Cloyd, 95 Duer street, during the early hours of yesterday morning, was most distressing in its circumstances and a great shock as well to the community who all loved the baby girl.

The deceased was just two and a half years of age and next to the youngest child of the family. She had been suffering from cholera infantum but was not considered dangerously ill. Saturday evening the mother placed the little one in its crib beside her own bed, gave the medicine prescribed, and with a prayer in her heart for the little girl's better health in the morning, kissed the baby lips good night. On awakening early the mother found her darling dead.

Funeral services will be held at the house, to-morrow afternoon, at five o'clock.

Reform Club Meeting.

Rev. W. E. Honeyman presided at the Reform Club meeting, last evening, and conducted the devotional exercises. The speakers for the evening were, Miss Morse, a missionary from Utah and Rev. W. J. Leonard, both of whom made interesting addresses. The attendance was fair. One pledge signer was obtained.

Resembling a Sweetmeat.

By the occasional use of HAMBURG FIGS, which is less like a medicine than a sweetmeat, the bowels and liver can be kept in perfect condition, and attacks of indigestion and sick-headache prevented. 25 cents. Dose, one fig. J. G. Miller, Agent, Plainfield.

HAVE YOU HEARD

That we have just opened a *NEW FANCY DEPARTMENT* just at the right as you enter the store, where you can find just the nicest assortment of Fancy and Ornamental articles imaginable for fancy work?

Take a peep at our front show window some day when you are out, and you can get some idea of our variety. We have some new things you won't find everywhere. India and China and Pongee Silk, fig. and plain; Beautiful India Scarfs; elegant fig. Plushes, handsome Fringes. A full line of Stamped Linens, in latest designs; Antique Lace Tidies and Scarfs; Wash Emb. Silks, and out line Linen; real Scotch Linen Crochet Thread, Plush, Silver and Gilt Ornaments, etc., etc. You'll just be delighted to see them, so just step in and look at them, it won't cost you anything. AND YOU KNOW we have told you before that we carry the largest assortment of CARPETS! CARPETS!! Oilcloths, Mattings, Art Squares, Rugs, Porteries, Turcoman and Lace Curtains, Poles, etc., in this part of the State, and sell them at

LOWER PRICES!

And now, see here, to be plain: can you give any reason why you should not buy these goods here instead of going to New York?

EDSALL'S, No. 20 West Front St. EDSALL'S.

THE BEST LINE OF PATENT LEATHER GOODS!

This side of New York, are to be found at

No. 12 WEST FRONT STREET,

FRANK W. VERMEULE,

[*Successor to D. F. Randolph.*] 8-20-m3

$19.98

BUYS A HANDSOME ASH BEDROOM SUIT, EIGHT PIECES. THEY WERE BOUGHT AT A BARGAIN, AND ARE OFFERED TO PLAINFIELDERS AS A BARGAIN. THE SUPPLY IS LIMITED, AND AN EARLY CALL WILL BE THE SUREST MEANS OF OBATINING ONE. DO NOT FORGET THAT THE BEST AS WELL AS THE CHEAPEST IS ON MY FLOOR. I AM BOUND TO SELL UNDER NEW YORK PRICES.

GARRET Q. PACKER SELLS FURNITURE AT PARK AVENUE AND SECOND STREET.

ARRIVAL & DEPARTURE OF MAILS.

NEW YORK MAILS.

CLOSE—7.30 and 10.00 a. m.; 2.00 and 6.30 p. m.
ARRIVE—7.30, 8.50, 11.45 a. m.; 2.30, 5.30 p. m

SOMERVILLE, EASTON, ETC., MAILS.

CLOSE—7.30 a. m. and 4.30 p. m.
ARRIVE—8.50 a. m. and 6.30 p. m.
Direct pouch for Newark, N. J., in 2 P. M. mail.

SUNDAY MAILS.

Arrive at 5.10 a. m. Office open from 9.30 a. m. to 10.30 a. m. Mail closes at 7 p. m.

Mail for Warrenville closes Tuesday, Thursday and Saturday at 12 m.

Post Office opens at 7 a. m. and closes at 7.30 p. m. Saturdays closes at 8.00 p. m. Open every evening until 8.30 p. m., to owners of lock boxes.

Owners of lock-boxes coming without their keys will please apply for their mail at the Side Delivery Window.

Office Closed after 10 A.M. on all National Holidays.

Money order office open from 8 a. m. to 5 p. m. Saturdays to p. m.

W. L. FORCE, Postmaster.

List of Advertised Letters

Remaining in Plainfield Post Office for the week ending Nov. 7, 1888.

Ames, John H	Kunoy, Micheal
Allen, Mrs Elizabeth C	Lewis, Mr
Anderson, Mr A	Lowe, Col E H (3)
Angle, D A	Mollin, M E
Biglow, Jr, J H	McCay, John
Bennett, Harrison	Millen, Mrs Alex
Brady, Mr Florence H	Miller, Mrs William
Craig, Mrs S M	Paul, Miss P A
Crowley, D J	Parrillinet Mango
Crane, Mrs Sarah A	Robertson, Miss Susan
DeVelasco, M F	Smith, Mrs Jane
Davis Miss Nettie E	Statham, Mrs C L
Dickenson, Frank	Stevens, Mrs Anna
Davis, J T	Schmidt, Miss Helena
Ford, Miss Kate	Smith, Jr, Wm
Frederick, G	Thomas, Mr William
Githers, Dr T H	Thompson, Mary
Hart, Mr G	VanSickles, Mrs I
Hillman, Mrs E J	Weaver, Miss Mamie
Ingerham, Mrs Sarah R	Weed, Mrs W C
Johnsen, Mrs Sarah Walker.	Warner, Mr Samuel Mrs M F

Persons calling for the above, please say advertised. W. L. FORCE, Postmaster.

DEATHS.

CLOYD—On Nov. 11, 1888, Bessie Arnold, daughter of Edwin C. and Josephine A. Cloyd, aged 2 years and 6 months.

Relatives and friends are invited to attend the funeral services at residence of her parents, 95 Duer street, on Tuesday, Nov. 13, at 5 P. M.

WANTS AND OFFERS.

Advertisements under this heading, one cent for each word, each insertion.

YOUNG man wishes situation as coachman o gardener. Make himself generally useful. Apply 13 North avenue. 11-12-4

LOST—Nov. 10, 1888, in Plainfield, Red Pocket-book. Will be rewarded by calling at No. 16 W. 2d street. W. A. W.

400. 400. 400. 400. 400. 400 Barrels of New York State Apples, choice fruit, hand-picked and good varieties. Also, potatoes, hay and oats, at wholesale, at No. 11 North ave. J. B. Hatfield, Agent. 11-10-8

MRS. C. FRANCE, Fashionable Dressmaker, No. 20 North avenue. 11-8-w

TO LET—Cheap, three rooms, 54 Manning avenue, Inquire 37 Central avenue. 11-8-tf

STENOGRAPHER and Type Writer. A lady desires permanent position. Reference from present employer. Address Box 66, Passaic, N. J. 11-7-8

FOR SALE.—Heavy two-horse wagon, iron axles, built to order, only run about six months complete with brake; for lumber, stone coal, or Ballast. Capacity from four to five tons. Inquire of R. H. McCulough, Somerset Planing Mills. Steiner Place 11-7-4d

FURNISHED Rooms, with or without board. No. 13 Park Avenue. MRS. MARY YAGER. 6-16-y

WANTED—All persons having Real Estate or personal property, of every description, to sell at Auction, to address, for terms, H. Hand, Auctioneer, Lock Box 71, Scotch Plains, N. J. 6-4-tf

FURNISHED ROOMS, FOR GENTLEMEN only, over the Post Office. ELIZABETH SCHORB. 9-22-tf

FOR SALE—THE LOT SOUTH-EAST CORNER of Jackson ave. and Somerset street, about 160 feet square. For price and terms apply to O'Reilly Bros., Archt's and Storage Warehouse, from 109 to 123 E. 44th street. N. Y. city. my20tf

JOHN E. YOSE,

Furniture & Freight Express.

Furniture moved to all parts of the City or Country.

PIANO MOVING A SPECIALTY.

All goods shipped in my care will receive prompt attention.

Orders may be left at Martin Bros. store, corner Second street and Park avenue, or addressed to

JOHN E. YOSE,

RESIDENCE—13 WEST SECOND STREET,

PLAINFIELD. 8-27-tf

M. H. A.

MUSIC HALL.

TUESDAY, NOVEMBER 13, 1888.

JOSEPH JEFFERSON

IN

Rip Van Winkle.

Supported by a *FIRST-CLASS COMPANY.*

Tickets on sale at usual places, Friday, Nov. 9. Prices—50c., 75c. and $1.00. 11-8-5

CAUTION

Beware of Fraud, as my name and the price are stamped on the bottom of all my advertised shoes before leaving the factory, which protect the wearers against high prices and inferior goods. If a dealer offers W. L. Douglas shoes at a reduced price, or says he has them without my name and price stamped on the bottom, put him down as a fraud.

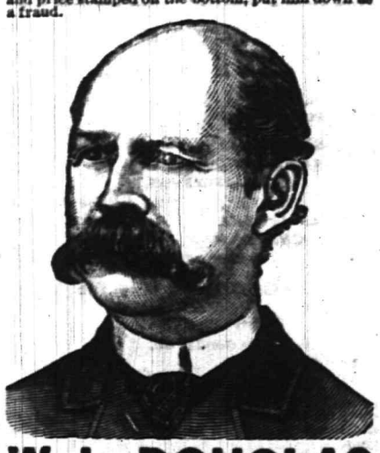

W. L. DOUGLAS $3 SHOE. FOR GENTLEMEN.

The only calf $3 SEAMLESS Shoe smooth inside. NO TACKS or WAX THREAD to hurt the feet, easy as hand-sewed and WILL NOT RIP.

W. L. DOUGLAS $4 SHOE, the original and only hand-sewed welt $4 shoe. Equals custom-made shoes costing from $6 to $9.

W. L. DOUGLAS $3.50 POLICE SHOE. Railroad Men and Letter Carriers all wear them. Smooth inside as a Hand-Sewed Shoe. No Tacks or Wax Thread to hurt the feet.

W. L. DOUGLAS $2.50 SHOE is unexcelled for heavy wear. Best Calf Shoe for the price.

W. L. DOUGLAS $2.25 WORKINGMAN'S SHOE is the best in the world for rough wear; one pair ought to wear a man a year.

W. L. DOUGLAS $2 SHOE FOR BOYS is the best School Shoe in the world.

W. L. DOUGLAS $1.75 YOUTH'S School Shoe gives the small Boys a chance to wear the best shoes in the world.

All made in Congress, Button and Lace. If not sold by your dealer, write W. L. DOUGLAS, BROCKTON, MASS.

For sale by A. WILLETT, No. 6 Park avenue, Plainfield, N. J. 7-24-m5-eod

12 First-Class

Second-Hand Parlor Stoves.

Also, one Second-Hand HOT AIR FURNACE,

All in good order. Will be sold VERY CHEAP for cash. Call at once and secure a Bargain!

R. THORN,

NO. 2 PARK AVE., (Second Floor.) 10-26-w

Boots and Shoes,

LOW PRICES.

At G. W. Force's.

FALL AND WINTER GOODS

11 West Front Street, 8-30-tf

..No. 8..

PARK AVENUE.

Fancy Goods,

Worsteds,

Notions,

STAMPING!

PECK'S CORNER.

LARGE STOCK and ALL SHADES

FEATHER TRIMMING!

At 25 Cents per Yard—Worth $1.00,

AT PECK'S!

READ THIS!

We are still here and can sell you a

Breech Loading Gun

Cheaper than ever before.

We still have a good line of

Fishing Tackle.

Buy a ROD and REEL!

And win the PRIZE.

The LARGEST BASS may be seen in our window.

A. M. VANDERBEEK & CO.,

At 33 PARK AVE.,

(*Successors to A. Vanderbeek.*)

PLAINFIELD, N. J. my10-3

—NOW READY.—

SEBRING BROS.,

Large Stock of Men's, Youths' & Boys'

CLOTHING!

THEIR OWN MANUFACTURE.

27 Park Avenue. 4-7-y

Howell & Hardy,

Fancy and Staple Groceries,

CHOICE TEA, COFFEE AND SPICES.

Creamery and Dairy Butter

FRUITS, VEGETABLES, &c.,

North Avenue, Opposite Depot,

PLAINFIELD, N. J.

TELEPHONE CALL, 30. 10-tf

P. H. BENNETT,

(*Successor to B. H. Bodine.*)

DEALER IN

BUTTER, EGGS, AND PRODUCE,

MEATS OF ALL KINDS,

Fruits and Vegetables in their Season

42 PARK AVENUE,

PLAINFIELD, N. J.

Goods Delivered to any part of the city. 8-2-tf

R. W. RICE & Co.,

Successor to Wm. H. Shotwell.

FINE GROCERIES,

Fruits and Vegetables

IN THEIR SEASON.

North Plainfield, - New Jersey.

CORNER DUER & EMILY STREETS. 1-12-tf

LEWIS B. CODDINGTON,

(Successor to T. J. Carey.)

Furniture and Freight Express,

OFFICE—51 W. FRONT St., Nearly opposite Laing's Hotel.

LARGE COVERED VANS or TRUCKS. Goods delivered to any part of the U. S. Satisfaction guaranteed. Charges reasonable. P. O. Box 39 Piano moving a specialty. 1-7-tf

LADIES' HAIR DRESSER.

1869. JULES BOUTES, 1888.

No. 4 WEST SECOND STREET.

—Artistic French Hair Cutter,—

Exclusively for

—Ladies and Children.—

N. B.—All kinds of HAIR GOODS on hand or MADE TO ORDER. 6-16-tf

E. M. LAING,

5 PARK AVENUE,

Hats & Neckwear. New Fall Goods.

GLOVES, TRUNKS and BAGS Cheap 8-25-y

Artificial Stone Sidewalks.

FOOTWALKS, with or without Curbing, CARRIAGE and ROADWAYS. STABLES, with Horse and Carriage Wash. CELLAR FLOORS, ETC., all made of the *BEST IMPORTED PORTLAND CEMENT.* All kinds of Tiling set at short notice. OFFICE—3½ WEST FRONT ST. P. O. Box 982. Thirty years of practical experience.

W. H. WARNER. 6-26-6m

Cesspools, Closets, Wells, &c.,

Thoroughly cleaned out and repaired. Also, new ones built. Ten years experience. Ashes and garbage removed. Charges low; satisfaction guaranteed. JOHN BARRY.

Residence—Corner Madison avenue and Walnut street, North Plainfield, N. J. Orders by mail, P. O. Box 1,482, will receive prompt attention 8-2-tf

OUR CORRESPONDENT IN EGYPT.

A Pasha on a Pilgrimage, but Accompanied by Nine Wives, His Cook and a Doctor—The Bill of Fare in Africa.

[CONTINUED FROM SATURDAY.]

Port Said is built on the *debris* of the canal that was thrown on a narrow sandy strip of land. The streets are wide and regular, but very dusty. They are watered in places by men who carry goat-skins filled with water on their backs. This is the most noisy place we have been in yet. We get very little sleep at night, and in the day time there seems to be a lull in the noise between one and three o'clock; then, even the dogs are quiet.

Friday is the Moslems' Sunday, and on that day it was rather quieter than any yet. Today is just as noisy—venders crying, a hand-organ, brass band and piano all going, dogs barking, roosters crowing, and the natives talking loud and laughing. I was almost leaving the donkeys out. They make themselves heard often. Did you ever hear a donkey bray? Just imagine how it sounds when they have duetts, trios and quartettes. They form the only mode of locomotion. There is one carriage in the town, but in half an hour one can ride to the end of the island.

There is a Pasha from Constantinople with his nine wives and suite at this hotel; a party of twenty-one altogether. They are making a pilgrimage to Mecca. He has his own cook and doctor with him. We have seen some of the women around the verandas. It is hard to tell one from the other as they all dress alike. They wear a white cover over their face from their eyes down, and a robe that looks as as if they turned their skirt up over their head. They watch us most intently, especially if we have anything in our hands. Yesterday three stopped in front of my door. I was writing at the time and one said something to me, but in Turkish, so I don't know just what she was telling me. However, I think they wanted me to show them what I was doing.

This is a pretty good hotel. We get more variety at the table than at any of the European hotels we have stopped at. Yesterday at lunch we had rice served as a vegetable. It had been cooked with some water, salt and an onion, and after it was cooked and put on a platter there was a generous supply of beef or mutton gravy poured over it. I liked it very much, but there are many of the dishes we get that at first we did not like as well as we do now—for instance, potatoes cooked in olive oil, or beefsteak and mutton chops cooked in oil, or, as we got quite often, small cabbages filled with sausage, and boiled. We all have the very best of health and extraordinary appetites.

JAFFA, Oct. 4, 1888.

I received yesterday a letter from home dated Sept. 6. It had been nearly a month in reaching me. When I get to Cairo I will write you of my trip here. I have so much to write of that I cannot take the time here to write fully. Besides, at a distance, it will seem more as if we had been traveling for pleasure. We will have forgotten by that time the heat and dust and fatigue. I have stood the journey better than any of our party. This hotel is the home of an American who came here in 1866, and almost all the furniture, and even the wood of which the house is built, came from Maine.

We are just about to leave for Port Said from where I shall post this, as it may catch a mail steamer sooner. In this country they have a very poor opinion of a person's education if they can speak but one language. Mr. Floyd says when they ask him he says he can speak very good English and the American language almost perfectly, and he understands Yankee and of course Arabic. He does not tell that to those who are posted, but to the Arabs. The principal language of the country is Arabic. The dragoman we had in Jerusalem was a Greek. He spoke Greek, French, German, English, Russian and Arabic. You may expect a long letter next time.

* * *

Joseph Jefferson.

Every reader of Washington Irving knows the story of Rip VanWinkle's adventure on the Kaatskill Mountains—that delightful, romantic idyl, in which charter, humor and fancy are so delicately blended. Under the spell of Jefferson's acting we are transported into the past, and made to see, with bodily eyes, the old-fashioned Dutch civilization as it crept up the borders of the Hudson, the quaint and quiet villages, the stout Hollanders, with their pipes and schnapps, the loves and troubles of an elder generation. It is a calmer life than ours; yet the same elements compose it. Here is a mean and cruel schemer making a good-hearted man his victim and thriving on the weakness that he so well knows how to betray. Here is paternal love, tried, as it often is, by sad cares; and here the love of young and hopeful hearts, blooming amid flowers, sunshine, music and happiness. Mr. Jefferson will appear at Music Hall, to-morrow evening.

The Firebug Case.

The trial of Willie VanNest, the youthful incendiary who is charged with setting fire to the American Steam Laundry buildings on East Front street a few months ago, began at Elizabeth today. Considerable time was lost in selecting a jury, as every juryman from this city was challenged by the defence. A jury was finally empanelled during the forenoon, and Prosecutor Wilson moved the case for the State. The trial will occupy the entire day. The defendant is represented by Lawyer Freck of Somerville. Judge McCormick discharged the remaining jurors for the term.

ELECTION DAY IN THE SUBURBS.

How the News Was Received in Fanwood Township.

For the past week Fanwood people have thought of nothing and talked of nothing but politics. This was natural, as the rest of the United States was doing the same thing. The excitement culminated in the election of last Tuesday. There was no apathy nor staying at home this time; probably every voter in the town came to the polls. The total vote cast was 285, the largest the township has ever polled. Of these the Republican electors received 155 and the Democrats 130; in the Assembly contest there was considerable scratching, amounting in the end to a gain of three for the Democratic candidate. Compared with the last Presidential election, the Republican majority is increased by nineteen, but taking the recent State elections as the standard there is a large Republican loss.

Both parties were terribly in earnest and worked hard, but the election passed off very quietly. The ballot-box gave no trouble in its operation and showed itself to be a success. The polls were closed promptly at sun-set and the votes were at at once counted. The local vote was of little significance, and both sides prepared to receive the telegraphic returns in the evening.

Thanks to Mr. Stephen S. Townsend and others, arrangements had been made for receiving the returns in Excelsior Hall. A small crowd had assembled early in the evening, and Mr. I. P. Town was on hand to announce the returns as they were received and to post the more important on the black-board. The first announcement was that Basking Ridge had given Cleveland 150 majority. Then a report to the *Mail and Express* from Senator Gray was read, stating that Connecticut had gone Democratic. Returns from small towns came in, and a little after eight o'clock it was announced that 690 districts in New York City gave Cleveland 43,000 majority, and that 75 districts in Brooklyn, out of 375, gave 3,000. This looked like about 18,000 for Brooklyn, so Democratic spirits were high. The figures received from the rural districts made Cleveland's prospects still brighter. Then a damper fell when Brooklyn's majority of 12,000 was announced. This was a black eye for Cleveland, as it was a loss of nearly four thousand. About this time Mr. Robison returned from Plainfield, saying that the returns there were no more complete than at Excelsior Hall, and that the immense crowd made it impossible to hear with any comfort. As the returns came in, the outlook assumed a decidedly Republican hue, although at one time a bulletin from the *Herald* was read claiming that Cleveland was elected by a handsome majority. After a while Mr. Stanbury and Mr. Stanbury, Jr., arrived, having just come from Plainfield. Then Mr. Robison announced in a solemn tone that news had just been received from Coontown, showing that the vote had been a tie—one Democrat and one Republican, but that as there had been considerable scratching it was impossible to give the exact figures just at present. "Jake" Messler beguiled the hours of waiting with campaign songs. One man was conducting a fierce debate and kept his hearers in constant laughter. The pleasantest feature of the evening was the entire absence of ill feeling; the utmost good humor prevailed all night, and I doubt if there was an angry word spoken. Mr. Robison inquired anxiously if it had been ascertained how Texas had gone, and T. J. Nichol was worried because there was no news from Vermont. But before long fuller returns began to come in.

Subsequent developments confirmed the impression and showed that the returns received at Excelsior Hall were as correct as any obtained; indeed, just as much was received at that place, and the results known just as soon as at Plainfield, or even at Elizabeth. Indeed, it would have been better to stay at Fanwood than to go to New York City. Mr. Townsend and his friends deserve the thanks of the town for the able and efficient manner in which the returns were handled.

SUBURBAN SAUNTERER.

What's the Matter With that Telegram? Oh! That's All Right.

What a chump the man who runs the *news* must be. In one part of the dilapidated sheet on Saturday it said that Joseph Jefferson would appear at Music Hall on Monday evening, and in another column it contradicted itself by stating that he would appear in this city on Tuesday evening. The whole trouble lies in the fact that somebody's mind is all taken up with that "five-minute speech" of his, which he borrowed from a book in the same manner in which he elopes with items from this paper, and *that telegram* which he sent to General Harrison, requesting the President-elect to "Hold your letter of acceptance until you receive a package from me." THE PRESS will watch the future actions of this individual, and perhaps print the telegram in full. We've got it, and we've also got some sensational facts concerning him—not Harrison.

—Pursuant to instructions from the City Council, Mr. John A. Thickstun is today laying a double cross-walk across Front street, so as to make a continuous walk on the South side of Park avenue.

Whatever tends to increase usefulness, by banishing pain and suffering, will certainly secure notice and approval. We allude to Salvation Oil.

Insure your life for 25 cents against all the danger of a Consumptive's death by keeping a bottle of Dr. Bull's Cough Syrup convenient. It is the best.

General Telegraphic Despatches.

COTTON PICKING SEASON.

Indications Point to About the Yield of Last Year in the General Average.

WASHINGTON, Nov. 12.—The Department of Agriculture reports a good season for cotton picking during October in the Southwest and only moderately favorable weather in the Atlantic coast States. The wet weather of September proved very injurious to quality, prostrating plants and rotting balls, causing blight and shedding and injuring the prospects of the top crop. There is much stained fibre and the quality is much poorer than that of the previous year. Picking was late in commencing, but there has been as yet no killing frost, rendering possible a partial compensation as to length of season.

Indications of yield per acre average the same as last year at this time, though the previous condition of the plant scarcely warrants the expectation of so much late growth and harvest outcome in November and December.

The States west of the Mississippi report a slightly larger yield than last year, while Georgia, Alabama and Tennessee indicate a slight reduction. Other States show nearly the same indication at this date.

CONNECTICUT REPUBLICANS.

Their Actual Gains Greater than at First Appeared.

HARTFORD, Conn., Nov. 12.—The Cleveland plurality in this State is only about 300 votes, and the result of the election when carefully studied, shows that the Republicans have made far greater gains even than would appear from a first glance at the returns.

In 1884 Cleveland's plurality was about 1,200 as against the present 300, thus giving a first impression that the Republicans had only gained about 900 votes.

But the fact is that the Republican gain in the State is nearly 3,000.

In 1884 the Prohibitionists had only about 2,500 votes, whereas this year Fisk polls some 4,500, nearly every one of which was drawn from the Republican party.

So that the Harrison vote has not only offset this considerable loss of 2,000, but gained some 900 votes besides, making an actual gain of nearly 3,000 votes over the result of 1884, more than three times as great as appears on the surface of the returns.

MEETINGS OF ORNITHOLGISTS.

Sixth Annual Session Begins To-day. Distinguished People to Be Present.

WASHINGTON, D. C., Nov. 12.—The sixth annual meeting of the American Ornithologists Union will be held in the lecture hall of the National Museum to-morrow Wednesday and Thursday.

The Ornithologists is composed of the leading Ornithologists of America, and its honorary members embrace the names of the most distinguished men in that branch of science. There are three hundred corresponding members of the Union, and they are scattered in all parts of the world.

The sessions of this weeks' meeting will be held daily at 11 o'clock.

Dr. and Mrs. Ellicott Cones have issued invitations to a reception to be given to the delegates Friday evening.

Had Two Wives Already.

WASHINGTON, Nov. 12.—Marion D. Newman, who was recently arrested at the instance of Miss Kate Smith, a department clerk for alleged breach of promise and obtaining money under false pretenses is still in jail. The detectives found to-day from his correspondence that he was ordained a Methodist deacon by Bishop Haven in Maine in 1876, and an elder by Bishop Simpson in New Jersey in 1878. It also appears that he has a wife in Indianapolis another, in Jackson, Tenn., and another in Philadelphia. He was also passing, the letters indicate, as "Dallas M. Dehughes," "D. M. St. Claire" and "Mr. Noble."

The Home Market Club Celebration.

BOSTON, Nov. 11.—The directors of the Home Market Club have completed the arrangements for the jubilee dinner to be held at the Hotel Vendome next Thursday in honor of the Republican victory. Among later invitations sent out are to the following: President-elect Benjamin Harrison, Hon. Nathan Goff, Governor-elect of West Virginia; Hon. Cornelius Bliss, Hon. Thomas C. Platt, and Hon. Frank Hiscock, of New York; Hon. George H. Hopkins, of Michigan; Hon. J. F. Clarkson and Hon. William E. Ellison, of Iowa; Hon. John Sherman, of Ohio; Hon. William E. Chandler, of New Hampshire; Hon. George T. Edmunds of Vermont and Hon. A. W. Aldrich, of Rhode Island.

Egan Would Not Accept a Portfolio.

LINCOLN, Neb., Nov. 12.—It was rumored here that Hon. Patrick Egan, of this city, ex-President of the Irish National League of America, had been tendered a high Federal position by President-elect Harrison, and it was stated in some quarters that the official position spoken of was not unlikely to be the tender of a cabinet portfolio. In an interview with your representative, Mr. Egan stated there was no truth whatever in the rumor of his having been tendered a public office by General Harrison, and that the report was absurd, no such arrangement ever having been hinted at by the President-elect. The opinion here, among Mr. Egan's neighbors, is that if tendered an office he would not accedt.

Lord Sackville in a Predicament.

WASHINGTON, Nov. 12.—Lord Sackville is said to be hesitating whether or not to attend the Endicott-Chamberlain wedding. Personally he desires to go, as it was at the Legation ball given in January last that Mr. Chamberlain was introduced to his bride-elect. Officially Lord Sackville feels that his position in this country is anamolous and even for the purpose of tendering his congratulations upon this auspicious even as one of Her Majesty's subjects, he cannot yet determine which would be the more dignified course, to go, or to stay at home.

Raising the Wages of Iron Men.

SHARON, Pa., Nov. 12.—The managers of the Spearman, Douglass & Mabel and Claire furnaces have raised the wages of their employees 15 cents per day. The prospects are that all the furnaces will be in blast all winter. The Henderson furnace will resume this week, after a long idleness.

A Probable Successor of Lord Sackville.

WASHINGTON, Nov. 12.—Sir Clare Ford, at present representing the court of St. James in India, is mentioned as the probable successor of Lord Sackville. Sir Clare Ford, who has been knighted since his residence in this city, was the first Secretary of Legation under Sir Frederick Bruce.

--REYNOLDS' PHARMACY,--

Park and North Avenues, near R. R. Station.

BEEF, IRON AND WINE is a very good tonic—sometimes. Better consult your doctor before taking that or any other medicine. We sell it in pint bottles at

42 CENTS.

A low price, but we save the jobbers' profit by making it ourselves. We use Liebig's Beef Extract and an extra good American Sherry. (Cheap imported sherry is mere slops.)

REYNOLDS.

LEMON JUICE AND GLYCERINE is an elegant emollient for the skin. By neutralizing the drying effect of soaps used at the Toilet it prevents "chapping" most effectually. Try it once and you will always use it. Sprinkler top bottles **25 Cents.**

GENUINE VASELINE—Bottled by the makers) 8 cents for a 2 oz. bottle. The cheapest yet!

Alcohol for Burning, (warranted 95 per cent.) $1.50 per gal.; 20 cents per pint.

REYNOLDS' PHARMACY.

ODORLESS DISINFECTANT.—Now that cold weather closes the windows, a good disinfectant is a necessity in every house with plumbing.

Disinfecting is cheaper than Diptheria at any price, isn't it?

Reynolds' Disinfectant is among the very best, and is the cheapest.

Quarts, 25 Cents.

REYNOLDS. 10-13

Happiness and Health

Are important problems, the former depending greatly on the latter. Every one is familiar with the healthy properties of fruit, and no one can afford to be sick and miserable while the pleasant California concentrated liquid fruit remedy, Syrup of Figs, may be had of our enterprising druggists. For sale in 50 cts and $1.00 bottles by Field & Randolph.

TRADE MARK

O. and O. TEA

The Choicest Tea Ever Offered.

ABSOLUTELY PURE.

A MOST DELICIOUS BEVERAGE. TRY IT. You will never use any other. Quality never varies.

It is the HIGHEST GRADE LEAF, picked from the best plantations and guaranteed absolutely pure and free from all adulterations or coloring matter. The packages are hermetically sealed and warranted full weight. It is more economical in use than the lower grades.

Oriental & Occidental Tea Co., [illegible]

Head Office, 35 Burling Slip. [illegible]

For sale by

GEO. W. ROCKFELLOW.	Plainfield.
R. MAC DONALD & SON,	"
ESTELLE & TAYLOR	"
R. W. RICE & CO.,	"
DEALAMAN BROS. & CO..	Dunellen. 7-24-y1

CLEVELAND'S SUPERIOR BAKING POWDER

THE PUREST AND BEST

Is made only of strictly pure grape cream of tartar, strictly pure bicarbonate of soda, and a small portion of flour as a preservative, nothing else whatever, and is warranted entirely free from alum, ammonia, phosphates, lime, and all the adulterants frequently found in baking powders. The character of materials used, their purity, and the nicety of their combination, render Cleveland's superior baking powder the most healthful and most economical in use, and it always affords wholesome, nutritious, and delicious food.

It is recommended for purity, healthfulness and efficiency by Government and State chemists, chemists of Boards of Health, and professors in institutions of learning throughout the country.

Sold only in cans, full weight.

CLEVELAND BROTHERS, ALBANY, N. Y.

LADIES TRY

FREEMAN'S FACE POWDER

Medicated—Free from Poison—Harmless as Dew. Produces soft, beautiful complexions. Ask for free samples. Freeman's "Hiawatha," the exquisite new Perfume, 50c. per oz. Sold and recommended by the following pharmacies:

H. P. Reynolds, R. J. Shaw, Field & Randolph, and R. M. Stelle. 8-8-m3

WHATEVER form of printed matter you require we can be of service to you; whether it be

Letter Heads.
Circulars,
Programmes, Menus,
Addresses,
Memorials,
By-Laws of Societies,
Prospectuses and Reports of Financial Associations, or any other matter for Public or Private Circulation.
Everything

WEEKLY CONSTITUTIONALIST.

DAILY PRESS

(Chautauqua Building),

PLAINFIELD, N. J.

Choice Fruits, Nuts, Oranges, Lemons,

Confectionery, &c.

BANANNAS, Wholesale and Retail.

91 WEST FRONT STREET,
16 NORTH AVENUE, (Paoli's Stand.)

I would respectfully inform the citizens of Plainfield that I have stocked both the above stores with *FIRST-CLASS GOODS* and solicit a share of patronage.

LUSARDI GUATELLI. 6-18-tf

TRY OUR

QUEEN and NEW ENGLAND BREAD.

HENRY LIEFKE,

NO. 27 WEST FRONT STREET. 8-16-t

Professional Cards.

DR. DAVID G. ATWOOD,
DENTIST,
28 CENTRAL AVENUE.
HOURS—9 to 5. 4-23-3

MEDICATED
Sulphur and Vapor Baths,
followed by a thorough rubbing with alcohol. For men only. Hours 8 to 11 a. m.; 1 to 3 p. m. H. HORNISH, 25 W. 2d street, Plainfield, N. J. Refers to Drs. Probasco, Endicott, Fritts, Tomlinson, Judge Suydam and T. S. Armstrong. 5-27-tf

WM. K. McCLURE,
Attorney-at-Law.
Master in Chancery. Notary Public. Commissioner of Deeds.
Offices, North Avenue, Opposite Depot. my9

B. FOSGATE,
Architect,
North avenue, opposite depot.
PLAINFIELD, N. J. 8-27-y1

JACKSON & CODINGTON,
Counsellors-at-Law
Masters in Chancery, Notaries Public, Commissioners of Deeds, etc. Corner Park avenue and Second street. my10tf

CLARK & REED,
Counsellors at Law,
FIRST NATIONAL BANK BUILDING

Carpenters and Builders.

JOHN T. ODAM,
Plain and Ornamental
SLATE ROOFER and REPAIRER.
Residence, corner Fourth and Sycamore Sts. Yard, near Freight House. P. O. Box 709, Plainfield, N. J.
New work warranted for one year. Slating over Shingles. Also, Felt and Gravel Roofing. 4-19-y

R. V. SAUMS,
Carpenter and Builder.
Residence Clinton avenue, near depot, Evona. P. O. Box, 1226. Jobbing attended to. Estimates given cheerfully on all kinds of work. 9-15-tf

PEARSON & GAYLE,
Carpenters and Builders.
RESIDENCE—W. J. Pearson, Vine St., near Emily St. H. E. Gayle, No. 38 E. 2d St.
W. J. PEARSON. [P. O. Box 451.] H. E. GAYLE. 7-31-tf

C. E. JOHNSON,
CARPENTER and BUILDER.
Office adjoining City Hotel, on Second street, near Park avenue, PLAINFIELD. Residence, 25 East Second street.
JOBBING A SPECIALTY. my10tf

C. NIELSEN,
Carpenter and Builder.
21 Grandview avenue, North Plainfield, N. J. P. O. Box 1567. Stair-building and cabinet work a specialty. 6-12-tf

Marketing.

J. W. VANSICKLE,
DEALER IN ALL KINDS OF
Fresh and Salt Meats, Oysters, Clams,
etc. Game in season. No. 10 North avenue, Plainfield, N. J. Telephone No. 102. Orders called for and promptly delivered. All bills payable to me. my10tf

ARNOLD,
The Grocer.
Cor. Somerset and Chatham Streets,
North Plainfield, N. J. my9y1

Miscellaneous.

R. R. FAIRCHILD,
Furniture Dealer,
21 East Front street. Parlor, Dining-room and Bed-room Furniture. A Large Stock at New York prices. Call and see for yourselves.—8-25-tf

S. E. FLOWER,
Picture Frames,
of all kinds at New York prices. Studio 28 West Front street. Strainers for drawing and oil painting. my9tf

CARL PETERSON,
Florist
Peace St., opp. North Ave., near Depot, Plainfield, N. J. A large stock of Cut Flowers at Low Prices Beautiful designs for weddings and funerals. 10-26m3

RICHARD DAY,
Livery Stables.
North Ave. opp. Depot. Carriages to meet all trains. All kinds of Turn-outs day or night. Family riding a specialty. Telephone Call 121, my9tf

FRANK LINKE,
Bottler
of Ballantine's Export, Lager Beer, Ale and Porter. Philip Best's Milwaukee Beer, and dealer in Guinness' Porter and Bass' Ale. Linden avenue, North Plainfield, N. J. Orders by mail, Box 1335, city, will receive prompt attention. my19tf

The Excitement Not Over.

The rush at R. J. Shaw's still continues and daily scores of people call for a bottle of Kemp's Balsam for the Throat and Lungs for the cure of Coughs, Colds, Asthma, Bronchitis and Consumption. Kemp's Balsam, the standard family remedy, is sold on a guarantee and never fails to give entire satisfaction. Price 50c. and $1.00. Trial size free.

Educational.

Dancing and Aesthetics.

PROF. SEGADLO'S School at Music Hall Parlors, Plainfield, N. J., will open *THURSDAY AFTERNOON, OCT.* 18, 1888, at 3 o'clock. Class for Young Ladies and Children every Thursday. New beginners at 3 o'clock, advanced at 4 P. M. For terms, etc., address PROF. SEGADLO, 22 West Park Street, Newark, N. J.

N. B.—PROF. SEGADLO is a member of the Academie, the German Art of Dancing and Aesthetics, at Berlin. Author of Princeton University Lanciers, Gavotte and Polka Redowa. Music, with full description of figures and steps, are now ready. 10-6-m

STENOGRAPHY.

Evening classes in Stenography. Apply at Rodman Seminary, 25 East 5th street, or address Box 145. 9-19-t

ABEL S. TITSWORTH,
LIFE INSURANCE AGENT.
Life Insurance effected in any reliable Company.
28 North Ave., Plainfield, N. J., near Depot. 7-16-tf

J. C. POPE & CO.
INSURANCE AGENTS
No. 6 E. FRONT STREET. my10y

Coal and Lumber.

A. D. COOK & BRO.,
Lumber and Coal Merchants,
CORNER PARK AVENUE AND RAILROAD,
PLAINFIELD.
All Lumber and Coal UNDER COVER.
ALFRED D. COOK. my10y1 ROBERT H. COOK.

CHARLES E. RUNK,
Coal Dealer.
39 NORTH AVENUE.
Hard Lehigh Coal from the Lehigh region. Free burning Coal from the Wyoming region. All well screened and prepared. 8-30 tf

Undertakers.

A. M. RUNYON & SON,
Undertakers and Embalmers.
38 Park Avenue. Telephone Call No. 40. Residence, 48 Madison Ave. Telephone Call No. 37. Office of Hillside Cemetery.
A. M. Runyon. Elmer E. Runyon. my9tf

M. R. TERRILL & CO.,
Funeral Directors.
(Successors to Ford & Stiles,) No. 29 East Front street, where may be found a full assortment of Coffins, Caskets, and everything required for funeral arrangements. Embalming a specialty, and satisfaction guaranteed in all cases. Calls will receive immediate attention day or night.
TELEPHONE, No. 44.
M. N. TERRILL—Practical Embalmer, and assistant to the late firm of Ford & Stiles. 5-8-tf GEO. W. COLE.

P. CASEY & SON,
Undertakers.
OFFICE—No. 16 W. Front Street.
Residence, No. 25 Third street, corner New, Plainfield, N. J. Everything pertaining to the business always on hand, and lower than any other firm in the State. All calls promptly answered day or night. 4-23-tf

FIREWORKS, &c.
Best Goods; Lowest Prices; Greatest Variety, at
ALLEN'S, the Stationer,
No. 23 EAST FRONT STREET.
1my

CHAS. SEIBEL,
Furniture and Freight Express.
P. O. Box 75, Plainfield, N. J. All goods shipped in my care will receive prompt attention. my9tf

SOILED CLOTHES.

When you take out your Winter clothes, they may need cleaning. It is surprising to see how a bottle of the *CITY PHARMACY CLOTH-CLEANER* will renovate them. It does not injure the finest fabric. Large bottles, 25 cents. Used by the leading Plainfield tailors.

QUININE AND GLYCERINE HAIR TONIC—(improved formula); tones the scalp, prevents and removes Dandruff, and makes the hair thrive. Especially adapted for ladies' use.

PRESCRIPTIONS COMPOUNDED with PURE CHEMICALS, SELECT DRUGS, ACCURACY and DISPATCH. Prices moderate.

FIELD & RANDOLPH,
City Pharmacy,
21 W. FRONT ST., PLAINFIELD, N. J. 12-2-tf

A Novelty and Variety Store

Has been opened at
44 West Front Street,
Where can be found on 5, 10, 25 and 50 cent Counters many useful articles, as well as ornamental.
An inspection of goods and prices is invited.
W. C. ALLEN & CO. 10-6-tf

100 DOZEN
Silver Knives, Forks and Spoons
To hire for *FESTIVALS AND PARTIES*,
At Collier's, 3 Park Avenue,
WATCHMAKER, JEWELER AND ENGRAVER.
Established, 10 *YEARS*. *N.B.*—NO BOTCHING. 1-14-tf

WASHINGTON NEWS

SPECULATING AS TO COLONEL LAMONT'S SUCCESSOR.

MUCH CURIOSITY EXPRESSED.

A NEWSPAPER CORRESPONDENT SUPPOSED TO LEAD THE RACE.

Preparing for the Inauguration on March 4th—Senator Gorman's Views on the Cause of Democratic Defeat—A Banner of 1840 Presented to the National Republican League—Money Needed For Dock Repairs.

WASHINGTON, Nov. 12.—There is a great deal of gossip in Washington as to the probable successor of Colonel Lamont. As the private secretary to the President is the medium through which the executive is reached, there is naturally curiosity as to who the public will have to apply on executive business after the 4th of March next.

It has been stated that ex-Fifth Auditor Alexander who is an intimate friend of Gen. Harrison would be the appointee. This announcement is at best premature, and Col. Alexander, since it was made, has been quoted as saying that he does not expect or want the place.

From the best information obtainable in Washington at this time, it would appear that the gentleman most likely to be selected for the private secretaryship is Mr. Perry S. Heath, the special correspondent of the Indianapolis *Journal*, who is also a warm personal friend of Gen. Harrison. The name of Russell Harrison, son of the President elect, was been mentioned, but there are believed to be reasons why the General would prefer not to have his son fill the position.

Aside from his friendshipp for the General and years of service to his party Mr. Heath is peculiarly fitted for the position.

A MISREPSENTED POLICY.

Senator Gorman's Views on the Cause of Democracy's Defeat.

WASHINGTON, Nov. 12.—Senator Gorman while in this city was interviewed on the results of the campaign.

"The contest," said he, "was fought out upon the line of policy laid down by the President in his message and by the action of the Democratic majority in the house.

"The tariff issue was ever present throughout the campaign, and it seems as though the Republicans have made the country believe that we were committed to free trade, and the people pronounced against it. Our position was grossly misrepresented, as our party has not at any time declared for free trade, but simply for a reduction of excessive taxation, but the catch-words of the canvass were all against us.

We have gone down in a contest entirely free from personalities, a fact upon which the country is to be congratulated.

Concerning Chairman Brice the Senator said: "For the first two months of the campaign most of his time was consumed in trying to induce active and influential Democrats to forget disappointments and enter heartily into the contest. Personal grievances were very hard to overcome in some instances and it was a difficult matter to arouse some of the most valuable party workers.

By the time these prejudices were supposed to be overcome Col. Brice had but three weeks left to devote to the opposition.

PRESENTED TO THE LEAGUE.

A Flag Carried by the Wm. Henry Harrison Campaigners of 1840.

WASHINGTON, Nov. 12.—The National Republican League has been presented with a flag with an interesting history.

Nearly a half century ago, when Gen. William Henry Harrison was the candidate of the Whig Party for the presidency, the party's emblem was the Stars and Stripes in the centre of which General Harrison's portrait was painted.

This year, when the old General's grandson was the candidate, the prevailing Republican emblem has been the Stars and Stripes, as forty-eight years ago.

The leagues present was one of these old emblems about two feet square, tattered and worn, but still bearing Gen. William Henry Harrison's portrait, and the old banner now adorns the League parlors, the emblem of a second victory.

The emblem was presented by a granddaughter of William Gideon, Gen. William Henry Harrison's most intimate friend. It was accompanied by a note, dated a week or so before election day in which she expressed her hopes that the banner might presage a second victory as memorable as the first.

PREPARING FOR MARCH FOURTH

The Republican National League Getting Ready for the Inauguration.

WASHINGTON, Nov. 12.—The Republican National League is in receipt of a telegram from Senator Quay, asking that quarters be assigned him and Secretary Dudley in the League building for their permanent headquarters. Immediate assent was given.

A committee of 21 was appointed to report on Monday on plans and suggestions in relation to the Presidential inauguration ceremonies. Gen. E. F. Beal was chosen Chairman.

A broom ten feet long was fastened to the outside of the League building above the second story window.

Elaborate preparations are being made for the parade on Wednesday night next. Delegations are expected from Louisville, Baltimore and other cities.

Senator Quay and Col. Dudley arrived here yesterday afternoon and took up their quarters with the League. The former, it is said, will direct his attention immediately to the count of votes of Virginia and West Virginia. He and ex-Senator Mahone were in conference this afternoon.

Money Needed For Dock Repairs.

WASHINGTON, D. C., Nov. 12.—Commodore Harmony, Chief of the Bureau of Yards and Docks, in his annual report to the Secretary of the Navy asks for appropriations amounting to $1,744,849 for the next fiscal year, most of which is required for the improvement of Navy Yards at Boston, Portsmouth, New York, League Island, Norfolk and Mare Island, California. $200,000 is asked for general maintenance, $275,000 for repairs and preservation and $80,125 for support of the Naval Asylum, Philadelphia.

A Republican Newspaper to be Revived.

WASHINGTON, Nov. 12.—A local Sunday paper intimates that the *National Republican* is to be revived and that Washington is again to have a Republican morning paper.

BUNCO STEERERS AT WORK

Elisha Williams, of Taunton, Mass., Swindled Out of $4,000.

TAUNTON, Mass., Nov. 12.—Elisha Williams, an old and respected citizen, was swindled out of $4,000 by two men. One of them pretended that he wanted to buy a farm of Williams, and yesterday went there with a big roll of bills and a companion. While waiting for Williams to prepare the deed the two played three-card monte and the would-be purchaser was cleaned out apparently by his friend.

He asked Williams to lend him $4000 until he got back his money. William came to the city, drew $4,000 and started for the house, but met the men coming away. They proposed to put $4,000 of their money with his $4,000 and let him keep it till they came again in the evening. William agreed, the money was put in a small box, and this box was apparently placed in William's carriage. Night came but not the men, and on inspecting the box Williams found that it contained only a piece of wood wrapped in a napkin. The men, in the meantime, went to Mansfield where they probably took the Shore Line train to New York. The police have a good description of the men.

A CLEVER SWINDLER.

Denver Builders Much Excited Over the Departure of Mr. Weibel.

DENVER, Col., Nov. 12.—The Denver builders and lumber men are much excited over the clever swindle perpetrated on them by Alonzo Weibel, who recently came here from Chicago. He brought good letters of recommendation and had little trouble in obtaining plenty of credit. He worked up a good business. Last Saturday Weibel collected nearly $8,000 on unfinished buildings and took his departure, leaving behind unpaid bills amounting to $3,500. He left so hastily that a houseful of valuable furniture was left behind.

This has been almost entirely pillaged by his unpaid laborers. A plasterer, named Carson, however, got the best of Weibel, meeting the latter and his wife on board a train en route for Los Angeles. Carson made Wiebel pay him a bill of $3.75 at the point of a pistol. Mrs. Weibel carried the money concealed upon her person, and she was forced to retire and produce the money. Weibel has been traced to Los Angeles.

FOURTEEN RESCUED.

Additional Particulars of the Fatal Pittsburg, Kan., Mine Explosion.

PITTSBURG, Kan., Nov. 12.—Out of a total of 164 who decsended into the mine at this place on the day of the explosion only fourteen have been taken out alive, the greater part of them being terribly burned and cannot live. Thirty-six bodies were found on the north and west sides where the work of rescue had to be stopped until other parts of the mine could be strengthened so that it could be explored for the remaining victims.

The State Superintendent of Mines is at the mine and says he is confident that the disaster was caused by the flame of an imperfect blast igniting the coal dust, which on account of the extreme dryness of the mines is a great source of danger. The miners, however, severely censure the coal company for employing incompetent miners, thus endangering the lives of all.

14th Pennsylvania Veterans' Monument.

GETTYSBURG, Pa., Nov. 12.—The 14th Pennsylvania veterans yesterday morning dedicated the imposing bronze figure—a zuave in the act of ramming the load in his gun. It stands as a cap-piece to a monument which they dedicated in July, 1886, in front of the Sherfy residence on the Emmittsburg road. The exercises were opened and closed with bugle call by Comrade Ranscher. Captain A. W. Given offered prayer and delivered the oration. Comrade William Grew made the report of the monument committee and Captain C. E. Williams accepted the statute for the monument; Lieut. Col. Edward H. Bowen, who commanded the regiment after Col. Cavada was wounded, made the closing address. The whole structure is about fifteen feet high. In this engagement this regiment belonged to the first brigade, first division, third corps and lost 154 men.

Frost Still Keeps Away.

JACKSONVILLE, Nov., 12.—The weather here is cold, but a fresh breeze keeps frost away. The Government Medical Bureau disbanded yesterday. Macon and Auguata now admit Jacksonville passengers bound north. A special excursion party in locked cars leave here to-morrow morning. Dr. Sheffall, of Savannah, a volunteer yellow fever physician, has returned home. He expresses the opinion that the fever will probably exist in Florida all the winter. He stands alone in that belief, all other experts agreeing that a good frost and thorough inspection will cause the disease to disappear. Twelve new cases are reported and one death. One of the new cases is Manuel Peris, a Cuban cigarmaker, and the only Cuban out of about 1,000 in the city who has taken the fever.

Celebrated His First Pontificial Mass.

BALTIMORE, Nov. 12.—Rt. Rev. John S. Foley, Bishop of Detroit, celebrated his first pontifical mass yesterday at St. Martin's Church, of which he was pastor for twenty-one years. He was assisted by Cardinal Gibbons, Archbishop O'Brien, of Halifax, Father MacDonald, of Halifax, Monsignor McColgan and a dozen other priests. At 5 o'clock in the afternoon the members of the congregation met Bishop Foley in the basement chapel of St. Martin's and presented him with farewell address and a purse of $1,700.

A Young Lady Student Commits Suicide.

SPRINGFIELD, Mass., Nov. 12.—Sarah B. Farrer, of Keene, N. H., aged 19 years, a student of the freshman class of Smith College, Northampton, jumped from the Massachusetts Central Railroad bridge into the Connecticut River, a distance of sixty feet, and was drowned. Her father died recently, and it is supposed that melancholy had unsettled her mind. She was an attractive young lady and a general favorite in her class.

Two More Bodies Recovered.

ROCHESTER, N. Y., Nov. 12.—Men were at work all day at the ruins of the Steam Gauge and Lantern Works, and their labors were rewarded by the finding of two bodies. This makes a total of eleven dead, of which five only have been identified, the other six being so badly charred as to be beyond recognition. Work at the ruins will be kept up without intermission until every stone is turned so as to find all the bodies.

Ex-Senator Barnum Cannot Recover.

WATERBURY, Conn., Nov. 12.—A special from Lime Rock states that the critical condition of W. H. Barnum, ex-Chairman of the Democratic National Committee, remains unchanged. He had intervals of unconsciousness during the day, and it was believed that he could not possibly recover.

PAY AS YOU GO.

If you would have no silvered hair
  Before it's time, if you would show
A forehead free from lines of care,
  There is a way—pay as you go.

If you would leave this troubled earth
  A little Heaven here, and know
A life made long by healthful mirth
  And sweet content—pay as you go.

If you would hear your door-bell ring
  Without the fright that duns bestow,
And gladly see the postman bring
  A letter strange—pay as you go.

If you without a blush would meet
  And greet each person high or low,
If you would proudly walk the street
  And have none barred—pay as you go.

If you with independent pride
  Would say that not a man you owe,
If you would not be forced to hide
  And lie and cringe—pay as you go.

If you at night would soundly rest
  And wake without the sense of woe
That makes you nervous and depressed
  And won't shake off—pay as you go.

If you would have a bank account
  For rainy days and watch it grow,
And always have a snug amount
  About your clothes—pay as you go.

Pay as you go—go as you pay—
  And earth will Heaven be below—
But if you try the other way
  It will be hell. Pay as you go.

—*H. C. Dodge, in Goodall's Sun.*

STALLION AND TIGER.

A Fierce Combat to Decide the Fate of a Young Beauty.

"Djeridgowka will kill the stallion at the first spring," said the Rajah in his lazy, arrogant and heartless way. "There is no tiger of hill or jungle that can compare with my Djeridgowka (thunder spear) for size, strength and ferocity. The white steed, were he twenty-fold the equine hero you claim for him, sahib Colonel, would not evade his doom. He will go down like a shot and you will no longer dispute my guardianship over Mahala, the demure little Nautch girl under your wing there."

"But, your Excellency," said the officer addressed, "if the stallion should win the girl will go to Bombay with me, according to your august promise?"

The dusky potentate waved his arm, whose jewel-stiffened sleeve fairly blazed with the movement.

"You have my word, sahib," was his supercilius reply. "The word of Djampudra Hassan, Rajah of Nagpoor is his bond."

"Certainly," called out Major Poindexter, another red-coated officer of the group. "But if you are so sure of your tiger winning, Excellency, I will lay you an additional thousand of rupees on Nadgka, the mountain stallion."

The Rajah inclined his head in assent, and the wager was duly registered by an obsequious white-robed secretary at his elbow.

The arena was a deep-walled circular pit, about one hundred feet in diameter, and around this the tier of seats, with a capacity of five thousand spectators, rose so steeply as to give every one, even the humblest, a complete view of the interior, and yet grant immunity from the fiercest wild beast's spring.

In addition to the throng of personal attendants surrounding the Rajah in the gorgeously-tapestried state compartment sacred to his accommodation there was a group of English officers, resplendent in their scarlet uniforms.

The first one of these to whom the Rajah had addressed himself was Colonel Mohun, and at his side was a singularly beautiful young Hindoo girl, the Mahala referred to. Every thing was at stake with the poor child in the unique combat that was about to ensue. Mohun had found her with a band of Ghant dancing women or Hindoo gypsies of the Deccan, and secretly verified a rumor that she was the last surviving child of Muley Hassan, half brother of the present Rajah of Nagpoor, who had, after usurping the throne, foully murdered all the other rightful heirs, many of whom he had thrown as prey to his favorite tigers. The Rajah had only been prevented from wresting Mahala from her self-constituted protector through a wholesome fear of the British conquerers, but had at last exerted his malign and still powerful insistence to such an extent that the present contest had been agreed on as a test of the girl's guardianship.

The Rajah agreed to pit his champion fighting-tiger, Djeridgowka against a white stallion likewise noted for his combative disposition, that Colonel Mohun had obtained from the foothills of the western Ghants, justly celebrated for their fine cavalry stock, much of which is blooded, with a pure Arabian ancestry.

Should the stallion win, Mahala would be transferred to the protection of powerful friends in Bombay, with a fair prospect of one day recovering at least a portion of her inheritance. Should the tiger come off the victor, she was to be surrendered unconditionally to her cruel and rapacious kinsman, whose appalling character was a sufficient guarantee of the terrible fate in that event awaiting her.

There was a sea-like murmur of anticipation, and all eyes were riveted on one or two strong iron gratings that were side by side in the wall of the pit, on a level with its sandy floor.

An instant later it shot aside, and there was an involuntary burst of applause as the noble horse bounded into view.

"Bring forth the horse! The horse was brought.
  In truth he was a noble steed,
  A Tartar of the Ukraine breed,
Who looked as though the speed of thought
  Were in his limbs. But he was wild!"

He was not large, but perfectly proportioned, with a glistening coat as of snowy satin, a mane and tail that were of a light golden tinge, furnishing a contrast as unique as it was harmonious and beautiful. Fire was in his eye, the rhythm of speed and activity in his fine limbs, and as he curveted snorting around the arena it was noticed that his small hoofs were shod with new and sharp steel shoes, that fairly flashed like a running rivulet in the sunshine, with the graceful and airy movements that scarcely seemed to touch the earth and yet were suggestive of a fierce wariness and expectancy.

The Rajah stroked his beard once more and smiled again.

"It was not mentioned in the compact that Nadgka should be shod," said he. "Still, I waive the point; I can well afford to."

Then he straightened himself with a cruelly gloating and exultant look, and there was a fresh burst of many-throated applause, not unmixed with terror, as the other grating shot back with a clang, and the vaunted monarch of the jungle, after springing into the arena with a snarling sort of a roar, began circling around and around it in ominous silence, with his eyes fastened on every movement of the stallion, who coolly kept revolving in the center, as on a pivot, head down and heels invariably to the foe.

"Djeridgowka's way—Djeridgowka's pet trick!" chuckled the Rajah, rubbing his jeweled hands together. "Sahib Colonel, in two minutes Nadgka's satin skin will be in red ribbons."

The tiger was, for very truth, a prodigy for even those days when larger and fiercer specimens were made prisoners than now. He was four feet tall at the shoulder, precisely eight feet in length from tip to tip, correspondingly proportioned, with a ferocity that was at that time proverbial throughout India.

Round and round prowled the monster with no more sound than would have been produced by the footfalls of a kitten.

Suddenly there was an exultant roar, the large striped bulk seemed to fly up into the air as though hurled by springs, and he was seen to launch out toward the white stallion as if projected out of a cannon's mouth.

But lightning-like as was the attack, it was countered by a movement as electric and as effective on the part of the equine hero.

There was a white, whirling sort of flash, out flew the glistening, steel-shod heels, striking the tiger in the chest while yet in mid-air with the force of a catapult and hurling him back with a resounding crash against the wooden wall of the pit till it fairly trembled.

The Rajah frowned, while Mahala's soft face correspondingly brightened, and the bronze face of Mohun slowly relaxed into a smile as he drew her slight figure yet more reassuringly to his side, the entire British contingent at the same time bursting into a shout that rang and reverberated over the shriller plaudits of the native onlookers, much like the hoarse braying of a battle horn over the squeakings and clamorings of the fifes and kettledrums.

"Another thousand on Nadgka!" cried Poindexter, excitedly fluttering two fingers at the potentate in betting-book fashion. "A whole lac of rupees, if I only had them! What says your Excellency?"

Djampudra-Hassan composedly nodded his assent, and the wager was recorded.

"It was Djeridgowka's first miscalculation; his impatience had overreached itself," he said, stroking his beard once more. "Watch him now! He will make up for the faux pas, as the French would say."

Apparently but slightly injured by his repulse, though panting slightly, the tiger had resumed his silent, watchful circlings of the arena, seemingly with no more want of confidence in himself than if they had not been in the least interrupted.

But the stallion was now seen to have changed his tactics so far that while resuming his pivotal gyrations his head, in lieu of his hindquarters, were now presented to the front.

Another breathless interval of suspense, followed by a fresh hurtling spring on the part of the tiger.

But it was countered even more cunningly and effectively than before. Crouching and gliding under the flying black and yellow bulk, much as a gazelle might crouchingly evade a lammargeyer's hurtling swoop, out flew the glistening heels again at just the right instant, this time bringing up with a tremendous impetus on the monster's flank, so that when Djeridgowka's revolutions were resumed, as they were almost instantly, it was with a sullen, half-gasping air, and with a perceptible limp that betokened more than a trifling injury to his hips.

"Another thousand to five hundred on the white stallion!" vociferated Poindexter yet again over the many-voiced applause. "Is it a go, your excellency? Or, I give you three to one!"

The Rajah's Oriental composure had deepened into something more than Oriental glumness; and his cruel gaze roamed from the tiger to the little begum—now radiant—with a smoldering fierceness of dissatisfaction; but he, nevertheless, inclined his head majestically, and the third additional bet was registered.

But again and again was the tiger's spring repeated, and with no better success, save that on one occasion one of his mighty forepaws managed to fetch the brave steed a long raking stroke along the loins, ripping his skin into strips and staining his silver coat with blood.

It was now a foregone conclusion that Nadgka would be the victor. The Englishmen roared themselves hoarse; even the natives yelled their unrestrained delight, in spite of their royal master's frowning displeasure; while little Mahala fairly clapped her hands and bounded in her seat at the side of her stern-visaged protector.

But Djeridgowka, though plainly dispirited, bad as yet suffered no positively disabling injury, and it was quickly evident that he intended to make one more effort to retrieve the day.

Without the slightest warning he suddenly changed his tactics by swerving from his prowling circuit, and running instead of leaping directly toward the horse's lowered crest, until within a couple of yards, and then, launching himself forward, like the veritable thunderbolt for which he was named, full at Nadgka's throat.

But the stallion was not there to meet it, having danced to one side with the rapidity of thought. Then and before the tiger could recover from the shock of striking the opposite wall of the pit, crash! crash! crash! successively were the steel-shod, terrible heels launched, each time reaching the mark with arrowy precision and bone-crushing force.

And then the jungle monarch was seen running whimperingly around the skirts of the arena on three legs and with his jaw hopelessly broken—conquered, defeated and with the sole object of effecting a sulking escape from his victorious foe.

The Rajah made the sign by which his favorite was permitted to make good his retreat, and then, with a bow to Colonel Mohun, turned to go with his suite.

"One moment, Excellency!" shouted Mahala's protector. "Deign, if you please, to formally announce that the victory is with Nadgka, and my little friend here is to continue undisturbed under my guardianship."

The potentate did so with none of the best grace, it must be said, and then took his departure with as much haste as was consistent with his august dignity.

It was none too soon.

The white stallion, which had until that moment remained proudly in the center of the pit, suddenly reared himself high in the air, with flashing eyes and floating mane, and then fell upon his side—dead.

"Poor Nadgka!" commented Major Poindexter, laying his hand on Mohun's shoulder, on which the little begum was now sobbing as if her heart would break. "See, his entire left ribs were laid bare by that one stroke of Djeridgowka's paw. But never mind; Mahala is free from the Rajah's clutches, and I have won a pot of his money."

And perhaps they didn't mind, at least not greatly. Money had changed hands; Mahala, the whilom Nautch girl, was saved to become a great magistrate's wife in Bombay, and the mother of a child destined to depose the usurping Rajah of Nagpoor twenty years later, and restore the rightful dynasty, and a most decisive single combat had been nobly contested and heroically won.

But then the hero was only a white stallion—only a horse.—*Once a Week.*

The Duration of Dreams.

German savants have been discussing the duration of dreams. They conclude that, while most dreams are momentary, they may be extended sometimes to the length of a minute.

FIDELITY AND CASUALTY CO.
OF NEW YORK.
Nos. 214 and 216 Broadway, New York.

OFFICERS:—*WILLIAM M. RICHARDS, President.* *GEORGE F. SEWARD, Vice President.*
ROBERT J. HILLAS, Secretary.

CAPITAL, $250,000 00. ASSETS, $650,000 00.

Issues **Surety Bonds** guaranteeing the fidelity of persons in position of trust—such as Employees of Railroads, Banks, etc., also Administrators, Guardians, etc. Issues **Accident Policies**, containing all modern features. Also **Plate Glass and Steam Boiler Policies** on approved forms.
JOS. T. VAIL, Ag't, PLAINFIELD, N. J. 61.

ROYAL BAKING POWDER
Absolutely Pure.

This powder never varies. A marvel of purity, strength and wholesomeness. More economical than the ordinary kinds, and cannot be sold in competition with the multitude of tow test, short weight alum or phosphate powders. *Sold only in cans.* ROYAL BAKING POWDER CO., 106 Wall St., N. Y.

THE REASON
J. P. Laire & Co.
SELLS
Parlor Stoves the Cheapest,
Is because they carry the LARGEST STOCK.
Horse Blankets and Robes, Cheap.
10myl

PETER W. McDONOUGH,
Horseshoer
AND
Farrier,
NO. 66 PARK AVE., PLAINFIELD, N. J.

Special attention given to the SHOEING of CUTTING, FORGING and LAME HORSES.
3-1-tf

Hotels.

CHAS. SMITH'S
Sample and Lunch Rooms,
2 & 4 West Front St., and 1 Somerset St.
Culmbacher, Milwaukee,
and Krueger's Extra
Lager on Draught.
8-6-tf

CITY HOTEL,
J. E. BEERBOWER, Proprietor.
PARK AVENUE, Cor. 2d St.,
PLAINFIELD, N. J.
First-Class Family Hotel for Permanent and Transient Guests.
Billiards. Stables Attached. Heated by Steam.
7-30-y1

E. P. THORN,
No. 17 Park Avenue,
—Wholesale and Retail Dealer in—
Wines, Liquors, Ales, Beers, &c.
IMPORTED AND DOMESTIC SEGARS.
Goods delivered to any part of the city free of charge. my10

FORCE'S HOTEL,
NORTH AVE., NEAR R. R. DEPOT.
PLAINFIELD, N. J.
JAMES H. FORCE..................Proprietor.
A FIRST-CLASS FAMILY HOTEL.
Transient Guests taken at Reasonable Rates.

Laings Hotel,
J. B. MILLER & Bro.,
Proprietors.
FRONT ST., opposite MADISON AVE.,
PLAINFIELD, N. J.
A First-Class Family Resort.
my10-tf

Caspar's Hotel,
No. 24 and 26 EAST FRONT ST.,
PLAINFIELD N. J.
Nicely furnished rooms, with or without board.
Weekly boarders, $5 and upwards—according to location of room.
Table board and accommodation for transient guests. Dinner from 12 to 2; otherwise to order.
FRED. CASPAR, Proprietor.
4-16-y

EUGENE HOERSTER,
Wholesale and Retail Dealer in
C. Trefz' Lager Beer, Jos. Schlitz's Milwaukee Beer.
ALE AND PORTER at *LOWEST PRICES.*
225 Grove Street, cor. Green Brook Road.
P. O. BOX 1,169.
Bottling for FAMILY USE, a SPECIALTY. 8-4-

Central Railroad of New Jersey
Station in New York—Foot of Liberty Street.
Time Table in Effect July 1, 1888.

PLAINFIELD AND NEW YORK.
Leave Plainfield 3.27, 5.43, 6.29, 6.59, 7.28, 7.[illegible], 7.[illegible] 8.00, 8.1[illegible], 8.35, 8.40, 9.52, 10.37, 11.08, 11.42 a.m., 12.[illegible] 1.21, 2.[illegible], 2.57, 3.51, 5.25, 5.32, 6.05, 6.32, [illegible], 8.48, 9.1[illegible], 11.23, p. m. Sunday—3.27, 8.01, [illegible] 10.33, 11.32, a. m., 1.27, 3.30, 5.16, 7.20, 7.[illegible] p. m.
Leave New York from foot of Liberty Street, 4.[illegible] 5.45, 7.00, 8.30, 9.00, 10.15, 11.00 a. m., 1.00, 1.[illegible] 2.30, 3.30, 3.45, 4.00, 4.30, 5.00, 5.15, 5.30, 5.[illegible], 6.[illegible] 6.30, 7.00, 7.30, 8.00, 8.30, 9.30, 11.30, 12.00 p. m. Sunday—4.00, 8.45, 9.00, a. m., 12.00, m., 1.[illegible] 4.00, 5.30, 6.30, 9.30, 12.00, p. m.

PLAINFIELD AND NEWARK.
Leave Plainfield 5.43, 6.29, 6.59, 7.30, 8.00, [illegible] 9.52, 10.37, 11.08, 11.42, a. m., 12.33, 1.21, [illegible] 2.57, 3.51, 5.25, 6.05, 6.55, 7.13, 8.48, 9.18, 11.[illegible] p. m. Sunday—8.57, 10.33, 11.32, a. m., 1.[illegible] 3.30, 5.16, 7.28, 9.23, p. m.
Leave Newark—7.05, 8.35, 9.05, 10.35, 11.[illegible] a. m., 1.[illegible], 1.35, 2.40, 3.40, 4.00, 4.35, 5.0[illegible], [illegible] 5.54, 6.[illegible], 7.10, 7.35, 8.20, 9.45, 11.15 p. m. Sunday—8.50, a. m., 12.20, 1.45, 4.10, [illegible], [illegible] p. m.
Passengers for Newark change cars at Elizabeth.

PLAINFIELD AND SOMERVILLE.
Leave Plainfield 5.12, 6.58, 8.05, 9.24, 10.12, 11.[illegible], 11.4[illegible] a.m. 2.02, 3.45, 4.34, 5.17, 5.31, 6.02, 6.38, [illegible], 7.[illegible] 8.08, 8.17, 9.43, 10.45, 12.43, p. m. Sunday—[illegible], 10.14, a. m., 2.45, 5.14, 6.35, 10.45, p. m.
Leave Somerville 6.00, 6.30, 7.05, 7.35, 7.50, [illegible], 10.15, 11.[illegible] a. m., 12.55, 2.00, 3.25, [illegible], [illegible], 6.47, 8.15, 8.40, 11.00, p. m. Sunday—8.30, 11.[illegible], a. m., 1.[illegible], 4.50, 7.00, 8.50, p. m.

PLAINFIELD AND EASTON.
Leave Plainfield 5.12, 6.58, 8.05, 9.24, a. m., [illegible], 4.34, 5.92, 5.17, 6.38, p. m. Sunday—5.12, a. m., 6.35, p. m.
Leave Easton 6.10, 8.57, a. m., 12.40, 4.15, [illegible] p. m. Sundays—7.15, a. m., 7. p. m.

PLAINFIELD AND LAKE HOPATCONG.
Leave Plainfield 6 58, 9 24, a. m., 5.15 (through coach) p. m. Sundays—6.12 a. m.

WESTWARD CONNECTIONS.
LEAVE PLAINFIELD
5.12, a. m.—For Easton, Allentown, Reading, Harrisburg and Mauch Chunk. Sundays—6.12 a. m. for Easton.
6.58 a. m. for Easton, Bethlehem and Allentown.
8.05 a. m. for Flemington, Easton, Bangor and Mauch Chunk.
9.24, a. m.—For Flemington, High Bridge Branch, Easton, Allentown, Reading, Harrisburg, Mauch Chunk, Williamsport, Tamaqua Nanticoke, Upper Lehigh, Wilkesbarre, Scranton, &c.
2.02, p. m.—For Flemington, Easton, Allentown, Reading, Harrisburg, Mauch Chunk, &c.
4.34, p. m.—For Easton, Bangor, Mauch Chunk, Tamaqua, Shamokin, Drifton, Wilkesbarre, Scranton, &c.
5.02 and 5.17, p. m.—For Flemington, High Bridge Branch, Schooley's Mountain, Easton, Bethlehem and Allentown, Reading, Harrisburg, &c.
6.02, p. m.—For Flemington.
6.38, p. m.—For Easton, Allentown, Mauch Chunk, &c.

Long Branch, Ocean Grove, &c.
Leave Plainfield 3.27, 8.00, 11.08, a. m., 12.33, 3.51, 6.0[illegible], p. m. Sundays—(except Ocean Grove) 3.27, 8.57, a. m.
For Perth Amboy—3.27, 5.43, 8.00, 10.37, 11.08, a. m., 12.33, 3.51, 5.25, 6.05 p. m. Sunday—3.27 and 8.57 a. m.
For Matawan—3.27, 5.43, 8.00, 11.08, a. m., 12.33, 3.51, 5.25, 6.05 p. m. Sunday—3.27 and 8.57 a. m.

BOUND BROOK ROUTE.
Leave Plainfield for Philadelphia and Trenton, 5.12, 8.29, 9.45, 11.44, a. m., 2.16, 3.45*, 6.0[illegible]*, 8.17, p. m., 1.15, night. Sunday—9.39, a. m., 6.24, p. m., 1.22, night.

RETURNING—LEAVE PHILADELPHIA
Ninth and Green streets, 7.30*, 8.30*, 9.30, 11.00, a. m., 1.15, 3.45, 5.15, 7.00, 12.00, p. m. Sunday—8.30, a. m., 5.30, 12.00, p. m.
From Third and Berks streets, 8.20*, 9.0[illegible], 10.30, a. m., 1.00, 3.30, 5.00, 6.00, 11.40 p.m. Sunday—8.20, a. m., 4.30, p. m.
Leave Trenton, Warren and Tucker streets, 1.[illegible], 8.00*, 9.00*, 10.10, 11.35, a. m., 1.54, 4.35, [illegible], 7.40, p. m. Sunday—1.25, 9.18, 9.40, a. m., 5.1[illegible] p. m.
Plainfield passengers by trains marked* change cars at Bound Brook.

J. H. OLHAUSEN, Gen Sup't.
H. P. BALDWIN, Gen'l Pass. Agent

WHEN the Intelligent Man wants to Purchase, he buys from Merchants who Advertise in the Intelligent Man's Paper, the Character of which Paper is a Guarantee of the wares Advertised.

THE DAILY PRESS.

WHEN the Same Man Wishes to Advertise he Remembers that both Quantity and Quality of Circulation are the Basis of Advertising, and He Patronizes THE PRESS Accordingly.

ESTABLISHED May 10, 1887. PLAINFIELD, N. J., TUESDAY, NOVEMBER 13, 1888. PRICE, TWO CENTS.

WE WILL OPEN

Our new Repository to the public

THURSDAY, NOVEMBER 1, 1888,

One of the Largest and best equipped in the State, with a full line of *SEASONABLE CARRIAGES* that defy competition as to price and quality, at home or abroad.

We invite inspection of our stock and premises.

Thanking our friends for their liberal patronage bestowed, and hoping for continuance of same, we are

Respectfully Yours,

HOMAN & RYERSON,

29, 31 and 33 SOMERSET STREET.

Carriage Materials, Harness and Horse Goods by J. V. F. BYERSON. 9-31tf

Make No Mistake.

But when you want anything in the way of

Blankets,
Dress Goods,
Underwear,
Oil Cloths,
Carpets, etc.,

Buy them at

POPE'S Reliable Store,

Corner Front and Somerset Sts.
AND SAVE MONEY.
Established 1866.
my10y1

JUST RECEIVED!

The Fall Derbys & Soft Hats

For the Present Season, and a Large Assortment of GENTLEMEN'S

Winter Underwear & Furnishings

A. C. HORTON,
(Successor to F. A. Pope.)
NO. 5 W. FRONT STREET.
9-20-7

YOU
CAN'T GET A GOOD CIGAR?
TRY
DOBBINS' CIGAR STORE,
OPPOSITE THE DEPOT. HE MANUFACTURES THEM HIMSELF.

TUNIS J. CAREY,
51 West Front Street,
All kinds of Second Hand
FURNITURE,
Including Carpets, Bedding & Stoves,
Bought and Sold.

I manufacture first-class Mattresses, and sell them at *WHOLESALE PRICES*, as you will be convinced by calling.

Furniture Repaired with Neatness and Promptness. 2-29tf

THEY NEVER RIP!

A LARGE CONSIGNMENT OF

Sweet, Orr & Co's
PANTALOONS
Just Received at

SCHWED BROS.,
Leading Clothiers & Merchant Tailors,
No. 7 E. FRONT ST. my10tf

SEVERAL NEW and ELEGANT

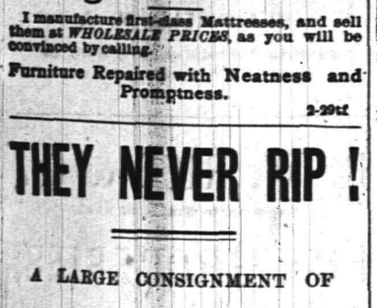

Pianos and Organs
JUST RECEIVED, and for sale
VERY CHEAP!
A. Vanderbeek, 33 Park Ave.
9-27-tf

PLAINFIELD BARGAIN HOUSE.

A BACKWARD SEASON HAS LOWERED THE PRICES ON MANY LINES OF GOODS, AND FOR THE COMING WEEK WE SHALL OFFER MANY DESIRABLE BARGAINS IN UNDERWEAR AND HOSIERY, DRESS GOODS, FLANNELS AND BLANKETS.

Best Calico, 5c—Value, 8c.
Best Gingham, 7c—Value, 10c.
36in Dress Goods, 25c—Value, 35c.
36in All-Wool Cloth, 30c—Value, 40c.
54in All-wool Cloth, 50c—Value, 75c.
Ladies' Black Cashmere Gloves, 25c—Value, 35c.
5-Button Stitched-back Kids, 65c—Value, $1.00.
Curtain Poles, complete, 35c—Value, 50c.
Fine Hall Lamps, $2.40—Value, $3.00.
Ladies' Fine Merino Vests, 40c—Value, 50c.
10-Piece Decorated Toilet Set, $3.25—Value, $4.00.
Full-Regular Merino one-half Hose, 18c—Value, 25c.

LOW PRICES ON BLANKETS. ALL OF THESE AND MANY OTHER BARGAINS WE SHALL OFFER. *VAN EMBURGH & WHITE*, 18 WEST FRONT STREET.

IT BEATS ALL!

OUR $3.00 Men's Calf Whole Cut Shoe we will guarantee superior in EVERY WAY to any of the advertised shoes of the same price. They are made of the best quality of Tannery Calf, and are perfectly smooth inside, sewed with the combination stitch, and can be re-sewed when half-soled.

DOANE & VAN ARSDALE,
22 WEST FRONT ST. [THE ONE-PRICE BOOT AND SHOE HOUSE.]

THE BEST LINE OF PATENT LEATHER GOODS!

This side of New York, are to be found at

No. 12 WEST FRONT STREET,

FRANK W. VERMEULE,
[Successor to D. F. Randolph.] 8-20-m3

FREE TRADE!

SELF FEEDER HEATER for $24.00. *CYLINDER STOVES*, $4 00 to $9.75.
HANGING AND HALL LAMPS $2.25 to $10.00.
BAILEY SMOOTH PLANES, $1.35.
TOOLS AND HARDWARE VERY CHEAP

TELEPHONE, 125. J. C. PIERSON, Jr., 42 W. Front Street. 8-20-tf

MILLS BILL.

Those who are familiar with the terms of the *MILLS BILL*, would think we already had

FREE WOOL,

If they would just examine the extremely Low Prices we are quoting on

WOOLLEN BLANKETS, FLANNELS, CLOTHS, CASSIMERES, WOOL DRESS GOODS. CARDIGAN JACKETS, LALIES', GENTS' AND CHILDREN'S UNDERWEAR, &c.

In DRESS GOODS we take the Lead!

Here are a few specials:

Fancy Stripe Dress Goods, 8c.
Assorted Plaid, 10c.
All-Wool, double width, Ladies' cloth, 39c.
" " " " Tricot " 49c.
English Cashmeres, (36 inches wide,) 25c.
30-inch Tricot cloth, 25c., and a great variety of Plaid, Stripe and Plain Ladies' Cloths, at Lowest Prices.

We have just received a large shipment of

Ladies' and Children's Cloaks

From our New York manufactory, which we will retain a short time on memerandum. If you wish to select a good cloak, at a very low price, now is the time.

FREE!

A handsome placque to every purchaser of $1.00 worth of goods, just to help on the

TRADE.

I. H. BOEHM,
7 West Front St. 6-25-tf

JOSEPH SATTELS,
PIANO MAKER.
MASON & HAMLIN Pianos. Patent Strfinger, Repeating Action. BEST MADE.
Mason & Hamlin
Organs. Lowest Prices. Easiest Terms. NEW UPRIGHTS to rent. CONCERT TUNING A SPECIALTY.
22 EAST FRONT STREET,
[Allen's Stationery Store.] 7-3-y

KEEP WARM.

We have fine line of

STOVES,

Which we are selling CHEAP, with a full line of *HARDWARE, TOOLS, and HOUSE FURNISHING GOODS.*

N. H. & J. J. HEIDELOFF,
No. 13 Somerset Street,
PLAINFIELD, N. J.
8-13tf

DON'T FAIL TO CALL
AT
DICKINSON & CLAWSON'S
JEWELERS, 13 Park Avenue,
To select your
Watches, Clocks and Jewelry
Their stock of Goods
Cannot be Beaten, either in Quality or Price.
12-21-tf

JERSEY MILK,
From EAST LAWN DAIRY, is the *PEOPLE'S CHOICE.* Put up in Bottles.
Address a postal card to
D. L. DARBY, Box 494, Plainfield. 5-18-y

MUSIC HALL
-Furniture Store.-

PARLOR,
SITTING-ROOM,
DINING-ROOM,
BED-ROOM,
KITCHEN,
&c., &c.,
FURNITURE.
REPAIRING AND UPHOLSTERING.

POWLISON & JONES,
34 W. FRONT ST.,
PLAINFIELD, NEW JERSEY.
3-30-y

Democrats,
Labor Reformers,
Prohibitionists,
Republicans,

Unite in Buying WALL PAPER at the Plainfield Wall Paper Warehouse. Largest Stock, Choicest Colorings. Price to suit.

COR. PARK & NORTH AVES., [2D FLOOR.]
EDWARD LOVE, Proprietor.
2-28-tf

ENJOY YOUR BREAKFAST

By drinking "O. K." brand Old Gov. Java Coffee, sold at 30 cents per pound, only by

Estelle & Taylor,
GROCERS,
And Dealers in Table Specialties,
79 Broadway, Corner Fifth Street.
7-24m3

Parlor Stoves,
Ranges, Furnaces,
Plumbing and Tinning.

A. M. GRIFFEN,
13 East Front Street.
TELEPHONE CALL 6.

BURNED ALL BUT ONE

CRAZED BY THE LOSS OF HER HUSBAND.

AN INSANE MOTHER'S ACT.

SHE FIRES HER CABIN AND PERISHES WITH HER FOUR CHILDREN.

An Episode of the Frontenac Mine Explosion—Poured Kerosene About the House and Over the Bedclothes and Then Ignited it—One Child Battles With Her Parent But is Overcome With the Intense Heat.

PITTSBURG, Kan., Nov. 13.—Marie Berthune, wife of one of the victims of the mine disaster, yesterday set fire to herself and five children, and all but the eldest daughter were burned to death.

As the cage came up from the fatal mine shaft at 11 o'clock on Sunday morning, a shriek was heard by the rescuers, and Marie Berthune, wife of Louis Berthune, fell senseless as she recognized the mutilated remains of her husband. When she recovered from the swoon her mind was gone. Little attention was paid to her.

She sat all day yesterday in her home unmindful of the cries of her five children, the youngest a baby of five months. In the evening she apparently aroused from her stupor and took her children to the improvised morgue, where her husband's body lay among a dozen other charred and blackened corpses. She led each child to the ghastly body and took them back home again.

About midnight the watchers who were guarding the dead and dying were aroused by the cry of fire. The Berthune cabin was in flames. Those who were not already prostrated by the events of the past three days rushed to the blazing hut and set about to rescue the inmates. The oldest child, a girl of 9 years, succeeded in escaping from the flames, but all the rest perished. When the fire had burned itself out, the little girl told the story of the tragedy.

She said that her mother sent each of the children to bed with a kiss, and then sat before the stove. The girl could not sleep, and lay watching for her mother, who, after sitting for some time, took the can of coal oil and poured it over herself and the bed clothes which covered the children. Then she set fire to some paper and let the flames touch her dress and the bedclothes. The girl leaped out of bed and struggled with her mother to get away. The oil on the poor woman's clothes created such intense heat that she soon released her grasp and the child managed to get out of the door, when she fell exhausted and frightfully burned.

The cabin burned like a haystack, and nothing was left but the glowing embers, from which were raked the charred bodies of the insane woman and her four children. The little girl who escaped cannot survive her terrible injuries.

AFTER YEARS OF LITIGATION,

A Big Allowance For Arms Furnished Mexico During Maximilian's Invasion.

INDIANAPOLIS, Ind., Nov. 13.—Gen. Herman Sturm, a man who once possessed great wealth, but lost it through his dealings with the Mexican Government, has, after many years of persistent effort, procured the allowance of a claim which will restore his fortune with interest.

At the time of the Maximilian invasion he entered into a contract to furnish the Government a large supply of arms and ammunition at a greatly advanced cost. Philadelphia capitalists were interested with him in the transaction. Through the wrecking of a steamship containing a large part of the cargo and failure of the Government to pay for its purchase, Sturm was bankrupted and others associated with him lost heavily.

Sturm endeavored to recover insurance on a part of his loss and the case was in court many years. Two years ago there was an adverse ruling on the claim in court. Sturm pushed the matter however, and has been rewarded by receiving $1,125,000 on his claim. This is to be paid in Mexican bonds and he will not realize the full amount. He owes heavy attorney fees, which will also tend to reduce the amount received.

Unfavorable Fever Weather.

JACKSONVILLE, Nov. 13.—It is raining hard, and is chilly and very unfavorable for the sick. A warrant has been issued for the arrest of Mrs. W. J. Saunders, late housekeeper at the Medical Bureau, charging her with the theft of a watch. Mr. and Mrs. Saunders left here several days ago for Philadelphia, and efforts are being made to secure her arrest at Atlanta. Thirty new cases were reported, fourteen of them white, and one death. Madison has quarantined against Ellaville until the authorities at the latter place consent to an autopsy in a suspicious case there. One new case of yellow fever in Gainesville is reported. The relief committee has no funds, and the need of help increases daily. The weather is cooler.

Efforts to Destroy the Records.

HENRIETTA, Tex., Nov. 13.—This city was aroused by a terrific explosion yesterday morning but as it was supposed that the politicians were still celebrating no investigation was made at the time. An hour later it was discovered that a portion of the court house had been blown down. An examination disclosed the fact that dynamite had been placed under a wing of the building and almost totally destroyed it. Buildings adjoining on the public square were also damaged. It is believed that a desire to destroy the records was at the bottom of the affair.

Candidate Fleming Asks a Recount.

CHARLESTON, W. Va., Nov. 13.—Fleming, the Democratic candidate for Governor has filed an application for a recount of the Kanawha county vote.

KILLED HIS WIFE WITH AN AXE.

A Portland Man Accuses His Wife of Unfaithfulness and Murders Her.

PORTLAND, Conn., Nov. 13.—Ellen Cooper, aged 32, was found by a servant girl in bed yesterday with her head badly cut with an axe. The weapon was found lying on a pillow stained with blood. The woman's husband is a harness maker and had been working in a shop in Meriden.

Cooper was drunk Friday and Saturday, but sober Sunday.

On Saturday night Mrs. Cooper went to the postoffice and showed an open letter claiming that the letter had been opened in the postoffice. The postmaster said that the letter was in perfect order when he passed it out to her little boy a few minutes before.

The murderer was arrested in Middletown. He gave the letter to the chief of police, acknowledged the killing of his wife and said the letter justified his act, as it was from a prominent business man in East Hampton and showed that his wife was unfaithful. He says he was sober when he committed the deed. He went to bed with the axe handy and waited until his wife was asleep. He then got up and struck her a blow which stunned her, and then finished the work with the edge of the axe. When he was satisfied she was dead he fled and was arrested, as previously stated.

PROVED BEYOND QUESTION.

A Queer Way a Kentuckian Took to Convince His Sweetheart.

MUNFORDSVILLE, Ky., Nov. 13.—Details of a shocking tragedy have reached here from Rowletts, a village, several miles back in the country.

On Thursday afternoon last, while out with a nutting party, Henry Rowe, asked his sweetheart Sallie Logsdon to name the day for their marriage. She replied that she would do so when he took his last drink of liquor.

Rowe said he had done so and would prove then and there. He stepped off two or three paces, pulled a revolver from his pocket, and before any one could reach him sent a bullet through his temple.

Miss Logsden fell to the ground in a swoon and when she recovered was a raving maniac. Rowe was a telegraph operator and belonged to an excellent family. He is believed to have been temporarily insane.

Death of An Old St. Louis Journalist.

ST. LOUIS, Nov. 13.—Col. John Knapp, for many years the business manager and one of the proprietors of the Missouri *Republican* now called the St. Louis *Republic*, died yesterday. He retired several years ago from active management of the paper, and for the last six months was in feeble health, but was not thought to be in any danger until yesterday morning. He was about seventy years old, and had lived in St. Louis from childhood. He leaves a wife and two sons and three daughters, the oldest son Charles W. Knapp, being the present business manager of the *Republic*.

Canada Looking Up a Market.

OTTAWA, Ont., Nov. 13.—At a meeting of the Dominion Cabinet it was decided to invite Australia and New Zealand to send delegates to Ottawa at an early date to consider trade matters and the proposed Pacific Cable from New Zealand to British Columbia. The design is to divert the travel and traffic from Australia, which now goes entirely via San Francisco to Van Couver and thence over the Canadian Pacific, and open up a market for Canadian manufacturers, now possessed almost exclusively, so far as this continent is concerned, by the United States.

Republican Leaders Will Banquet.

NEW YORK, Nov. 13.—A banquet will be given at Delmonico's Wednesday evening, in which the participants will be the Republican speakers and leaders in the late presidential campaign. Chauncy M. Depew, Col. W. W. Dudley, President Foster of the Republican League, Whitelaw Reid, and others, are on the Reception Committee. Among the speakers are Col. R. G. Ingersoll, Col. Elliot F Shepard, Robert P. Porter, Gen. George A. Sheridan and Rev. R. S. McArthur. Hon. L. P. Morton and Hon. Warner Miller are expected to be present.

They Ate Crow in Reality.

CHICAGO, Nov. 13.—The Democratic guests at Snyder's Hotel in South Chicago, in carrying out the stipulations of an election wager with their Republican fellow boarders, sat down to a mess of crow the winning betters partaking of a snipe dinner at the same table. It was no mock affair but a genuine crow dinner. The guests who sat on the victims side of the table admitted that their appetites were anything but ravenous, and that while they could eat crow they didn't hanker after it.

Manufacturers Hanged in Effigy.

LACONIA, N. H., Nov. 13.—Yesterday a life size image was found hanging from the wires in Main street bearing a placard inscribed: "So die all traitors." It was the effigy of two prominent Democratic manufacturers who bolted their party's ticket because of the Mills bill and were instrumental in electing Congressman Nate in the first district and Republicans to every town and county office. The instigators of the act are known and will probably be prosecuted.

Terry Must Stay in Jail.

WASHINGTON, Nov. 13.—The Supreme Court of the United States has refused to grant the mandamus applied for by David Terry, of San Francisco, to compel the Circuit Court to issue a writ of habeas corpus to release him from confinement in Alameda County jail, to which he was recently sent for contempt of the United States Circuit Court in connection with the notorious Sharon will case.

McCaffrey Preparing to Fight Killen.

MINNEAPOLIS, Nov. 13.—Dominick McCaffrey, the pugilist, has arrived here from Pittsburg He is here to fight Pat Killen on the 31st inst. He is in good condition and expects, after a fortnight training, to be able to make a very interesting fight, although he is, when in training, twenty-five pounds the lighter man.

WARREN DISGUSTED

LONDON'S POLICE COMMISSIONER RESIGNS.

PUBLIC CLAMOR AGAINST HIM

RETIRED BECAUSE HE FAILED TO CATCH THE WHITECHAPEL FIEND.

The Government Decided to Make a Vicarious Sacrifice of Him—The Zanzibar Blockade Postponed—Death of the Earl of Lucan—Distraint Laid Upon the Wardrobe of Mme. Sara Bernhardt—Queen Natalie to Settle at Kutno.

LONDON, Nov. 13.—Sir Charles Warren, Commissioner of the Metropolitan police, has resigned his position.

Active search and close watch were kept up in Whitechapel and Spitalfields all day yesterday and throughout the night for the woman murderer.

Not the slightest clew has been discovered. All persons against whom the slighest suspicion is directed are arrested; but so far none have been held after examination.

It transpires that Sir Charles had not intended to resign, despite the popular clamor for his removal, until in the latter part of last week he heard from what seemed to him excellent authority that the Government had decided to make of him a vicarious sacrifice in the interest of one or two of his superiors in official life. Knowing that the Cabinet would hold a council on Saturday, presumably with the object of making his case the chief subject of discussion, General Warren wrote a letter to Home Secretary Matthews, on Friday evening, tendering his resignation.

Being fully aware that he was the principal person for whose shortcomings the Chief Commissioner of Metropolitan Police was made a scapegoat, the Home Secretary made haste to accept the resignation and secure in its acceptance the acquiescence of his colleagues.

The police, as well as the general public, are delighted at the retirement of General Warren, whose arbitrary administration has rendered life miserable to them, but all fear that the sudden change in the head of the Police Department will involve temporary trouble with the Socialists, who are conspicuously jubilant over Warren's departure from Scotland Yard, and already are discussing plans for a demonstration in celebration of the event.

Every Socialist and, to his sorrow, almost every shopkeeper in the vicinity remembers that to-day is the anniversary of the bloody attempt of a mob, led by Commoner Graham, to force its way into Trafalgar square in defiance of General Warren's prohibitory order posted throughout London two days before.

Since the announcement of General Warren's resignation it has leaked out that he carried his habitual meanness to the length of squabbling about the terms of hiring the bloodhounds which were brought into requisition in the attempts to run down the Whitechapel murderer. This so disgusted the owner of the dogs that he removed them to the country a fortnight ago, and no bounds have been employed since.

* * *

The blockade of Zanzibar ports which was sanctioned by the Sultan has been postponed one week at the request of the British Consul in order to enable him to withdraw the English mission from Mazila. It is ascertained that 1,400 slaves have sought protection at the English mission stations, many of them having refuge for years. All of them had been promised their freedom by the missionaries. This discovery explains the persistent antagonism of the Arabs toward the mission authorities.

* * *

George Charles Bingham, Earl of Lucan, is dead at the age of 88. He served in the army during the Crimean Campaign and took part in the famous charge of the Light Brigade at Ballaklava and was made a K. C. B. for his services. His eldest son, George Bingham, succeeds him.

* * *

The miners who were supposed to have been drowned by the flooding of the coal mines at Saigotargo, Hungary, a few days ago, have been rescued alive.

* * *

Distraint has been laid upon the wardrobe and other personal property of Mme. Sarah Bernhardt, who is giving a series of performances in Austria, for the collection of 8,000 florins, income tax.

* * *

Queen Natalie, of Servia, has purchased an estate at Kutno, in the Province of Warsaw, paying therefor 1,800,000 roubles.

Gov. Guy Reported Assassinated.

ST. LOUIS, Nov. 13.—A special from Gainesville, Tex., says: News was received here this morning from Fishmonigo, the capital of the Chickasaw Nation, that Gov. Guy was assassinated last Saturday night. Advices from the Chickasaw Nation are that serious trouble is brewing between the followers of Gov. Guy and his opponent in the late election, Byrd.

Mr. Garrett Still Improving.

RINGWOOD, N. J., Nov. 13.—Mr. Garrett continues to improve, and his condition at present is reported by Dr. Jacobs to be more favorable than it has been for some days. Mr. Garrett was out all day and is growing stronger.

Petition to President-Elect Harrison.

BIRMINGHAM, Ala., Nov. 13.—A curious paper is circulating here. It is addressed to Mr. Harrison, reciting that he now has an opportunity of making a national administration that will break all sectional lines and result in a united country. He is urged to appoint good officials in the south and to give to the south liberal and enlightened treatment. It is signed by prominent business men irrespective of party.

BY THE WAY.

—Oh! for a Y. M. C. A. building.

—The police have donned their new uniforms, which are very attractive.

—A regular encampment of Winfield Scott Post, No. 73, G. A. R., will be held this evening, at 7:30 o'clock.

—A meeting for prayer will be held at the Y. M. C. A., this, Thursday and Friday evenings, at 7:30 o'clock.

—The Mechanical Drawing class will be held at the Y. M. C. A., this evening, immediately at the close of the evangelistic meeting.

—In North Plainfield, it is said, on election day, the election officers had to burst in the doors of the engine house, in order to open the polls on time.

—One North Plainfield Repbulican has already made a wager of $50 that in case Gov. Hill of New York is nominated for the Presidency in 1892, he will not be elected.

—One evil-disposed person dropped a lead dime on the collection plate in one of the churches Sunday morning. He evidently believed that the Hindoos could not tell the difference between the genuine and spurious coin.

—Complaint is made that men invariably locate themselves at the postoffice entrance, and make themselves obnoxious by puffing foul tobacco smoke in the faces of ladies and others who pass in and out of the postoffice building.

—Will some wise (?) man please rise and explain to us how it is that men who never invested a nickel in advertising, know it does not pay, when there are thousands who have made good fortunes by a judicious use of printer's ink?

—A drunken man created a disturbance in front of the Tippecanoe headquarters while the paraders were countermarching last evening. A crowd quickly gathered, and the fellow was spirited away by his friends before he received bodily harm.

—Something walked along East Front street, in the middle of the street, with a man bearing a torch as a body guard on either side, just before the procession started, last evening, and investigation proved it to be the *news* editor in search of the correct line of march.

—The Young People's Association of the First Baptist church, will give their first sociable of the season next Thursday evening, from 8 to 10 o'clock, at the residence of Mr. M. I. Cooley, on Rockview terrace, North Plainfield. All the young people are invited to be present.

—Prof. Segadlo's dancing class in Music Hall parlor, was so crowded, he has been compelled to engage other quarters. Hereafter his pupils will meet at Dunlap's Hall, every Thursday afternoon at 3:45 o'clock, and will probably be divided into two classes to assemble at different times.

—An inebriated man went into the Tippecanoe club headquarters on Saturday evening, and began to "whoop 'em up" for Cleveland. Some one in the place said something about "soup," which riled the man up, and he disjointed "Gep's" stovepipe in three places. He was shown to the door.

—A full line of the latest and handsomest designs in gold and silver handled umbrellas can be found at Horton's—Front street opposite Somerset. Or if you want something just as fine but quieter in style and lower in price, there is offered an assortment of natural sticks elegantly finished.

—The Fifth Ward Guards of Newark, under command of Alderman Junk, passed through the city this morning on a special train for Reading, Pa., on their thirteenth annual excursion. They were accompanied by Mayor Haynes, and will be absent for two days, being the guests of the Reading Hose Company.

Died from Overjoy.

It has recently been ascertained that the death of Mrs. John Day of North avenue, whose funeral took place on Saturday, was hastened somewhat by overjoy. Mrs. Day was a devout Republican, and although she was in delicate health she had expressed a hope that she might be permitted to live until after election. On the morning after election Mrs. Day asked her husband which of the candidates was successful, and on being told that Harrison was, she smiled and almost immediately expired, evidently overjoyed.

A Serious Runaway.

As the handsome sorrel horse belonging to Mrs. H. S. Phillips of 19 Park avenue was turning a corner near the Park Avenue Baptist church, this afternoon, the carriage was upset and Dr. Sarah D. Keeney, Mrs. Phillips and Miss Weaver were thrown violently out on the macadam road.

The horse ran away and completely wrecked the carriage. The ladies were able to be taken home in a hack that was telephoned for. The extent of their injuries, is not yet known. Mrs. Phillips was cut badly on the back of her head.

A Disgraceful Scene.

When the Republican procession turned into Peace street on starting out on the line of march, last evening, two well-known females, with their "escorts," stood on the curb and hissed each platoon as it passed. The women, especially, made themselves conspicuous by their boldness. They may have thought their actions were smart, but no one else did, and people who know them have long since set them down as depraved characters.

THE REPUBLICAN PARADE.

Thousands of People Turn Out to Witness the Closing Demonstration—A Profusion of Chinese Lanterns and Decorative Drapery—The City Ablaze With Fireworks—The Illuminations in Detail.

The Republicans of this city and North Plainfield held their closing demonstration and love-feast, last evening, and the affair was carried out successfully in every detail. The moon looked down from the starry firmament, and cast her brilliant rays upon the assembled throng below. In short the weather was delightful, and a more perfect evening could not be desired. The parade was the cause of attracting thousands of spectators on the streets, and Republicans and Democrats jostled together in the crowd, all good natured. Capt. Hand acted as marshal, and acquitted himself admirably. The line was made up on East Front street, with right resting on Peace street, and promptly at eight o'clock the column moved, made up in the following order: Cavalry, citizens, band, Tippecanoe Guards, carriages with the city and borough officials, brigade of boys with brooms, Plainfield Harrison and Morton Colored Club, band, Lincoln Guards, citizens, U. S. Grant Club of North Plainfield, citizens, Langston Guards, Fourth Ward Club, citizens, followed by carriages.

The number of paraders in line is variously estimated at from five to eight hundred, and although a PRESS reporter made an effort to get an actual count at two different points along the route, he was unsuccessful, as some of the platoons were badly broken.

A commendable feature of the parade, and one which showed the general good feeling among the two parties and gained much applause, was a barouche containing the venerable Mayor Male, Mayor Cooley of North Plainfield, Alex. Titsworth, Julian Scott and Sidney E. Flower, the latter two Democrats. On the left of the carriage was a banner with the words: "We are all Americans, Nevertheless," and on the right was a banner, bearing the inscription: "Blest be the tie that binds."

Members of the City Republican Executive Committee, in carriages, occupied a position in the line, and several gayly decorated vehicles, helped to swell the procession. Perhaps the most attractive looking wagons were those of Messrs. H. A. Pope, E. P. Williams and L. D. W. McIntosh. The latter was literally covered with chinese lanterns and bunting and a game fowl which has already won three battles, outside of the recent political strife, perched on a cross-bar near the dash board.

It was evident that most of the people had read the correct line of march in THE PRESS, for nearly all of them flocked to the streets through which the procession passed. The few who did read the false route published in the *news*, spent the evening on Seventh street, between Park and Central avenues, and either missed seeing it or got a look at the tail end of it as the paraders turned into Central avenue. Verily, there was "wailing and gnashing of teeth" on West Seventh street, last evening, and it is not to be wondered at that the "five-minute orator" (?) needed a body guard.

THE ILLUMINATIONS ALONG THE ROUTE.

All that colored fire, pyrotechnics and variegated lanterns, could do, combined with the more modest efforts of the sparkling flame of wax dips and gas jets, and the electric glow of the incandescent carbon; all that the jubilant hiss and sky-lighting flight of the rocket, the firecracker's miniature cannonade of victory and the gush of rejoicing from the throat of the Roman candle, could do; and all that cheering men and women waving flags, banners, hats and handkerchiefs in greeting and ratification of the event, could do—was done along the line of march as published in these columns of yesterday.

Some of the uninformed or wilfully misled, within our gates, were so wofully unfortunate as to place faith in statements published in some other paper than THE PRESS. Consequently Freeholder J. F. Hubbard, Mr. Pliny Fisk, Miss E. E. Kenyon, and some others on Seventh street, illuminated because the extraordinarily incorrect line of march in the *news* marked out a route past their residences which the procession never went near, and omitted all mention of Sixth street through which the paraders passed, shouting their cheers for Assemblyman Ulrich and their admiration for the bevy of handsome young women on his stoop.

The two most brilliantly illuminated and gorgeously decorated points along the line, were probably as the procession turned from Division into Seventh and passed the residences of Messrs. Charles Potter and R. M. Titsworth; and as it came through Somerset street into Front where so much in the way of display had been done about the bnsiness establishments of L. M. French, Carney Bros., Alex. Thorn, J. V. F. Ryerson, Blimm's Hotel and other buildings in that vicinity. The Messrs. Carney Bros., who are Democrats, took the celebration of their defeat accordingly, and showed in their window the motto, "Our President, Too."

The business houses on Front street that were decorated, included those of Messrs. A. C. Horton, R. J. Shaw, R. M. Stelle, Terrill & Cole, B. T. Barnes, H. Weigmann, Chas. Smith, G. W. Force, Caspar's Hotel, and also Messrs. H. N. Spencer and B. S. Braider, of Somerset street. Along Third street where the colored population are principally resident, every house was lighted up more or less comprehensively, but in every case to the whole extent of financial and mental ability. The effects produced were therefore often startling in their congruity and originality.

It is impossible to give any list approaching completeness, of all those citizens who illuminated their residences. Although a PRESS reporter was accorded a prominent position in the line by the committee in charge, yet he could not see both sides of the street at once and no doubt missed many. Among those deserving special mention, however, were noticeable the residences of Messrs. R. MacDonald, Councilman Wilbur, J. Fred MacDonald, Warren Marsh, John Brooks, A. D. Cook, Chas. H. Davis, F. O. Herring, L. E. Howard, G. H. Goddard, R. K. Case, H. M. Demarest, John M. Clark, Evan Jones, Geo. H. Babcock, Alex. Gilbert, Ernest R. Ackerman, Wm. Thompson, A. G. Hooley, L. E. Clark, D. G. Atwood, J. S. Garretson, Chas. Matthews, Geo. F. Brown, Eli Long, Thos. Warman, David Snedicker, J. B. Coward, and the Rev. Dr. Lewis, Hon. John Ulrich and Drs. O. L. Jenkins and J. B. Probasco.

Where the line countermarched on East Front street, a big bonfire was built in front of the residence of Mr. Isaiah Mc Voy, and that gentleman filled the air with fireworks till you couldn't rest—and a solid Democrat, Mr. Thos. Keller, helped fire them off. The Seventh Day Baptist church was thoroughly lighted, and its doors thrown wide open. The residences of Mrs. D. J. Boice, Mr. E. R. Pope, Dr. T. S. Davis and others not on the line, were also draped with flags and ablaze with light.

Others who deserve mention for their patriotism, enthusiasm and illumination, were Messrs. Wm. Woodruff, A. M. Frazee, Nelson Runyon, Russell Howell, R. B. Keys, Chas. S. Guion, T. S. Burr, S. F. Kimball, D. F. Knight, J. Kirkner, G. W. Rockfellow, R. H. Radford, Geo. H. Frost, C. D. Wadsworth, D. C. Adams, W. F. Williams, Russell Johnson, John W. Moore, and Dr. J. H. Carman, Mrs. Jas. Petrie, Mrs. Margaret Gardner, and Councilmen B. O. Bowers, H. C. Squires and E. N. Erickson.

PARTICULAR MENTION.

Archdeacon Rodman will be the speaker at the Reform Club meeting, on Sunday evening next.

Mayor Cooley of North Plainfield, on Friday received a letter from a Democratic friend of his. The envelope was in deep mourning.

Mr. Wm. D. Craig of North Plainfield, returned a few days ago from an extended pleasure trip through the South and West, going as far South as Texas, and as far West as California, stopping at Denver, Col., on the return trip.

The funeral of the late F. A. Potts took place at Zion Episcopal church, in New York city, this morning at 10 o'clock. The funeral was attended by the Directors of the Mutual Benefit Life Insurance Co., and others from New York and elsewhere.

Frank Tousey, the well known publisher, has closed a contract for three years with Stanley Day, of New Market, N. J., to assume charge of and take exclusive control of his publications for advertising purposes: *The Boys of New York*, and *The Young Men of America*.

Among the awards at the big horse-show in New York, last week, was a second premium of $60 to Mr. Mahlon Vail's bay geldings Frank and Edward. They were entered to show their paces in harness, in competition for prizes in class 27, for trotting mares or geldings four years old or over.

In the library building, next Thursday evening, for the benefit of the Plainfield Public Library and Reading Room, ex-Councilman Rowland Cox, Esq., will read a paper on "The First Napoleon." Mr. Cox is very much of an enthusiast over the hero he has chosen for his subject, and as the speaker has collected a valuable library on the rise, progress and fall of The First Napoleon, his hearers will be favored with an address of unusual intelligence and interest.

At the head of the U. S. Grant club, in the procession last evening, and as their guest was an attractive feature in the person of Mr. R. C. Dingee, attired in the uniform he wore twenty years ago, when Gen'l Grant was first nominated as the Presidential candidate. It had served through the entire campaign of 1868. At that time there was a bitter feeling existing between certain factions, and on several occasions the boys who were well armed were compelled to fight their way through, in certain localities. The most severe encounter of the campaign took place at Prentice's hat factory, Raymond street, Brooklyn, in which the platoon under command of Mr. Dingee was considerably cut up. The uniform is fast decaying, and probably will never again be worn.

The Plainfield Firebug Convicted.

Willie VanNest, the self-confessed incendiary, who was indicted by the last Grand Jury for setting fire to the American Steam Laundry building on East Front street, this city, last September, was convicted yesterday in the Union County Court at Elizabeth.

It will be remembered that the steam laundry building was saturated with oil and set on fire about 7 o'clock in the evening, and suspicion rested on the Van Nest boy, who, when arrested, confessed the crime, and stated as his reason that he "simply wanted to see a fire." The jury was out but ten minutes. Sentence will be pronounced on Saturday.

—The trial of Frederick Baldwin, of Westfield, for the murder of Edward Miller, will begin at Elizabeth on Monday, Jan. 7.

HAVE YOU HEARD

That we have just opened a *NEW FANCY DEPARTMENT* just at the right as you enter the store, where you can find just the nicest assortment of Fancy and Ornamental articles imaginable for fancy work?

Take a peep at our front show window some day when you are out, and you can get some idea of our variety. We have some new things you won't find everywhere. India and China and Pongee Silk, fig. and plain; Beautiful India Scarfs; elegant fig. Plushes, handsome Fringes. A full line of Stamped Linens, in latest designs; Antique Lace Tidies and Scarfs; Wash Emb. Silks, and out line Linen; real Scotch Linen Crochet Thread, Plush, Silver and Gilt Ornaments, etc., etc. You'll just be delighted to see them, so just step in and look at them, it won't cost you anything. **AND YOU KNOW** we have told you before that we carry the largest assortment of **CARPETS! CARPETS!!** Oilcloths, Mattings, Art Squares, Rugs, Porteries, Turcoman and Lace Curtains, Poles, etc., in this part of the State, and sell them at

LOWER PRICES!

And now, see here, to be plain: can you give any reason why you should not buy these goods here instead of going to New York?

EDSALL'S, No. 20 West Front St. **EDSALL'S.**

$19.98

BUYS A HANDSOME ASH BEDROOM SUIT, EIGHT PIECES. THEY WERE BOUGHT AT A BARGAIN, AND ARE OFFERED TO PLAINFIELDERS AS A BARGAIN. THE SUPPLY IS LIMITED, AND AN EARLY CALL WILL BE THE SUREST MEANS OF OBATINING ONE. DO NOT FORGET THAT THE BEST AS WELL AS THE CHEAPEST IS ON MY FLOOR. I AM BOUND TO SELL UNDER NEW YORK PRICES.

GARRET Q. PACKER SELLS FURNITURE AT PARK AVENUE AND SECOND STREET.

ARRIVAL & DEPARTURE OF MAILS.

NEW YORK MAILS.

CLOSE—7.30 and 10.00 a. m.; 2.00 and 5.30 p. m.
ARRIVE—7.30, 8.50, 11.45 a. m.; 2.30, 5.30 p. m

SOMERVILLE, EASTON, ETC., MAILS.

CLOSE—7.30 a. m. and 4.30 p. m.
ARRIVE—8.50 a. m. and 6.30 p. m.
Direct pouch for Newark, N. J., in 2 P. M. mail.

SUNDAY MAILS.

Arrive at 5.10 a. m. Office open from 9.30 a. m. to 10.30 a. m. Mail closes at 7 p. m.
Mail for Warrenville closes Tuesday, Thursday and Saturday at 12 m.
Post Office opens at 7 a. m. and closes at 7.30 p. m. Saturdays closes at 8.00 p. m. Open every evening until 8.30 p. m., to owners of lock boxes.
Owners of lock-boxes coming without their keys will please apply for their mail at the Side Delivery Window.
Office Closed after 10 A.M. on all National Holidays.
Money order office open from 8 a. m. to 5 p. m. Saturdays to p. m.

W. L. FORCE, Postmaster.

List of Advertised Letters

Remaining in Plainfield Post Office for the week ending Nov. 7, 1888.

Ames, John H	Kunoy, Micheal
Allen, Mrs Elizabeth C	Lewis, Mr
Anderson, Mr A	Lowe, Col E H (3)
Angle, D A	Mollin, M E
Biglow, Jr, J H	McQay, John
Bennett, Harri-on	Millen, Mrs Alex
Brady, Mr Florence H	Miller, Mrs William
Craig, Mrs S M	Paul, Miss P A
Crowley, D J	Parrillinet Mango
Crane, Mrs Sarah A	Robertson, Miss Susan
DeVelasco, M F	Smith, Mrs Jane
Davis Miss Nettie E	Statham, Mrs C L
Dickenson, Frank	Stevens, Mrs Anna
Davis, J T	Schmidt, Miss Helena
Ford, Miss Kate	Smith, Jr, Wm
Frederick, G	Thomas, Mr William
Githers, Dr T H	Thompson, Mary
Hart, Mr G	VanSickles, Mrs I
Hillman, Mrs E J	Weaver, Miss Mamie
Ingerham, Mrs Sarah B	Weed, Mrs W C
Johnsen, Mrs Sarah Walker.	Warner, Mr Samuel
	Mrs M P

Persons calling for the above, please say advertised. W. L. FORCE, Postmaster.

DEATHS.

CLOYD—On Nov. 11, 1888, Bessie Arnold, daughter of Edwin C. and Josephine A. Cloyd, aged 2 years and 6 months.
Relatives and friends are invited to attend the funeral services at residence of her parents, 95 Duer street, on Tuesday, Nov. 13, at 5 P. M.

WANTS AND OFFERS.

Advertisements under this heading, one cent for each word, each insertion.

COMPETENT Cook and Laundress wants place in small family. Can be seen at present employers. Call for 3 days at 98 Duer street, North Plainfield.

YOUNG man wishes situation as coachman o gardener. Make himself generally useful. Apply 13 North avenue. 11-12-4

LOST—Nov. 10, 1888, in Plainfield, Red Pocket-book. Will be rewarded by calling at No. 16 W. 2d street. W. A. W.

400. 400. 400. 400. 400. 400 Barrels of New York State Apples, choice fruit, hand-picked and good varieties. Also, potatoes, hay and oats, at wholesale, at No. 11 North ave. J. B. Hatfield, Agent. 11-10-8

MRS. C. FRANCE, Fashionable Dressmaker, No. 20 North avenue. 11-8-w

TO LET—Cheap, three rooms, 54 Manning avenue. Inquire 37 Central avenue. 11-8-tf

STENOGRAPHER and Type Writer. A lady desires permanent position. Reference from present employer. Address Box 66, Passaic, N. J. 11-7-8

FOR SALE.—Heavy two-horse wagon, iron axles, built to order, only run about six months complete with brake; for lumber, stone coal, or Ballast. Capacity from four to five tons. Inquire of R. H. McCulough, Somerset Planing Mills. Steiner Place. 11-7-4d

FURNISHED Rooms, with or without board. No. 13 Park Avenue. MRS. MARY YAGER. 6-16-y

WANTED—All persons having Real Estate or personal property, of every description, to sell at Auction, to address, for terms, H. Hand, Auctioneer, Lock Box 71, Scotch Plains, N. J. 6-4-tf

FURNISHED ROOMS, FOR GENTLEMEN only, over the Post Office. ELIZABETH SCHOBB. 9-22-tf

FOR SALE—THE LOT SOUTH-EAST CORNER of Jackson ave. and Somerset street, about 160 feet square. For price and terms apply to O'Reilly Bros., Archt's and Storage Warehouse, from 109 to 123 E. 44th street. N. Y. city. my20tf

Cesspools, Closets, Wells, &c.,

Thoroughly cleaned out and repaired. Also, new ones built. Ten years experience. Ashes and garbage removed. Charges low; satisfaction guaranteed. JOHN BARRY.
Residence—Corner Madison avenue and Walnut street, North Plainfield, N. J. Orders by mail, P. O. Box 1,482, will receive prompt attention 3-6-tf

LADIES TRY
FREEMAN'S FACE POWDER
Medicated—Free from Poison—Harmless as Dew.
Produces soft, beautiful complexions. Ask for free samples. Freeman's "Hiawatha," the exquisite new Perfume, 50c. per oz. Sold and recommended at the following pharmacies:
H. P. Reynolds, R. J. Shaw, Field & Bandolph and R. M. Stelle. 8-8-m3

Choice Fruits, Nuts, Oranges, Lemons,
Confectionery, &c.
BANANNAS, Wholesale and Retail.
31 WEST FRONT STREET,
16 NORTH AVENUE, (Paoli's Stand.)

I would respectfully inform the citizens of Plainfield that I have stocked both the above stores with *FIRST-CLASS GOODS* and solicit a share of patronage.
LUSARDI GUATELLI. 6-18-tf

M. H. A.
MUSIC HALL.
TO-NIGHT!
JOSEPH JEFFERSON
IN
Rip Van Winkle.
Supported by a *FIRST-CLASS COMPANY.*
Tickets on sale at usual places, Friday, Nov. 9. Prices—50c., 75c. and $1.00. 11-8-5

GAVETT'S,
15 E. FRONT STREET.
Large Assortment and Latest Styles of
Tea and Dinner Sets,
Lamps, Gas Fixtures,
Japanese, Satsuma and
Carlsbad Novelties. 11-13-tf

A GRAND FAIR!
IN THE HALL OF
St. Mary's School,
EVERY NIGHT
THIS WEEK. 11-13-5

Boots and Shoes,
LOW PRICES.
At G. W. Force's.
FALL AND WINTER GOODS
11 West Front Street, 2-30-tf

JOHN E. YOSE,
Furniture & Freight Express.
Furniture moved to all parts of the City or Country.
PIANO MOVING A SPECIALTY.
All goods shipped in my care will receive prompt attention.
Orders may be left at Martin Bros. store, corner Second street and Park avenue, or addressed to
JOHN E. YOSE,
RESIDENCE 13 WEST SECOND STREET,
PLAINFIELD. 8-27-tf

--No. 8--
PARK AVENUE.
Fancy Goods,
Worsteds,
Notions,
STAMPING!

PECK'S CORNER.
LARGE STOCK and ALL SHADES
FEATHER TRIMMING!
At 25 Cents per Yard—Worth $1.00,
AT PECK'S!

READ THIS!
We are still here and can sell you a
Breech Loading Gun
Cheaper than ever before.
We still have a good line of
Fishing Tackle.
Buy a ROD and REEL!
And win the PRIZE.
The LARGEST BASS may be seen in our window.
A. M. VANDERBEEK & CO.,
At 33 PARK AVE.,
(Successors to A. Vanderbeek.)
PLAINFIELD, N. J. my15-y

—NOW READY.—
SEBRING BROS.,
Large Stock of Men's, Youths' & Boys'
CLOTHING!
THEIR OWN MANUFACTURE.
27 Park Avenue. 8-4-y

Howell & Hardy,
Fancy and Staple Groceries,
CHOICE TEA, COFFEE AND SPICES.
Creamery and Dairy Butter
FRUITS, VEGETABLES, &c.,
North Avenue, Opposite Depot,
PLAINFIELD, N. J.
TELEPHONE CALL, 30. 8-25-tf

P. H. BENNETT,
(Successor to R. H. Backhaus)
DEALER IN
BUTTER, EGGS, AND PRODUCE,
MEATS OF ALL KINDS,
Fruits and Vegetables in their Season
42 PARK AVENUE,
PLAINFIELD, N. J.
Goods Delivered to any part of the city. 8-2-tf

R. W. RICE & Co.,
(Successor to Wm. H. Shotwell.
FINE GROCERIES,
Fruits and Vegetables
IN THEIR SEASON.
North Plainfield, - New Jersey.
CORNER DUER & EMILY STREETS. 1-12-tf

LEWIS B. CODDINGTON,
[Successor to T. J. Carey.]
Furniture and Freight Express,
OFFICE—51 W. FRONT St.,
Nearly opposite Laing's Hotel.
LARGE COVERED VANS or TRUCKS. Goods delivered to any part of the U. S. Satisfaction guaranteed. Charges reasonable. P. O. Box 32 Piano moving a specialty. 1-7-tf

LADIES' HAIR DRESSER.
1869. JULES BOUTES, 1888.
No. 4 WEST SECOND STREET.
—Artistic French Hair Cutter,—
Exclusively for
—Ladies and Children.—
N. B.—All kinds of HAIR GOODS on hand or MADE TO ORDER. 8-14-tf

E. M. LAING,
5 PARK AVENUE.
Hats & Neckwear. New Fall Goods.
GLOVES, TRUNKS and BAGS Cheap 8-21-y

Artificial Stone Sidewalks.
FOOTWALKS, with or without Curbing, CARRIAGE and ROADWAYS, STABLES, with Horse and Carriage Wash, CELLAR FLOORS, etc., all made of the *BEST IMPORTED PORTLAND CEMENT.* All kinds of Tiling set at short notice. OFFICE—81½ WEST FRONT ST. P. O. Box 888. Thirty years of practical experience.
W. H. WARNER. 5-26-6m

The Pulpit Joins With THE PRESS.

We quote the following from the Rev. Mr. Richards' sermon of last Sunday morning, as endorsing the long, faithful and earnest cry of THE PRESS—"Oh! for a Y. M. C. A. Building!"

Our special prayers are asked today and through this week, for the work that our churches have undertaken in their behalf through the Y. M. C. A.

I am sure we shall not forget to offer such prayers fervently, and I do hope that our prayers for that cause and our faith in it will evidence their sincerity by our works.

When we think only of the young men in our families, that Christian Association may seem a sort of religious luxury—desirable but by no means indispensible. A good place for them to go in the evening, but why should it be necessary for them to go anywhere? They could be safe and happy at home; and I can understand how any father may hesitate whether it was wise for him to spend much money in fitting up attractively a sort of religious club house for his sons, to compete with the attractions of his own home circle.

But as Christians we have no right to think only of the young men in our own families. There are many strangers in our own city—young men who have not and never will have (some of them) attractive homes. Young men in comfortless lodging houses; so many of them, that I do feel pretty sure that if Moses—the man who could hardly write out a statute on any subject without inserting a clause about the strangers—that if he were laying down the law for us today in this city of many houses, and also of many homeless young men, he would say, "let not another house be built in this town; not one, until you have provided liberally for these young men who are strangers among you. Until the foundations are laid and the walls raising above them as fast as masons and carpenters can raise them for your Association Hall." I do hope and pray, my friends, that we and all the Christian people of this place, will listen to such a command as if it were God's own law to us, and that we shall obey it speedily and ungrudgingly.

Local Weather Report.

Plainfield's temperature, prevailing winds and rainfall for the past week, were as follows:

Nov.	TEMPERATURE. Maximum.	Minimum.	Mean.	Range.	State of weather.	Prevailing winds.	Precipitation.
5.	58.00	38.00	46.75	20.00	clear	N.W.	0 00
6.	74.00	46.00	59.00	28.00	clear	N.	0.00
7.	64.00	45.00	51.00	19.00	clear	N.W.	0.00
8.	59.00	43 00	48.25	16 00	clo'dy	S. E.	0.16
9.	68.00	49.00	64.50	19.00	clo'dy	W.	0.18
10.	69.00	50.00	58.06	19.00	clo'dy	N.W.	1.07
11.	52.00	35.00	41.50	17.00	clear	N.W.	0.00

M. S. SIMPSON, M. D., Observer.
N. J. State Weather Service.

Joseph Jefferson.

Mr. Jefferson had the foresight to select, while yet a young man, the character through which his powers were destined to find their amplest expression—the character of "Rip VanWinkle;" and for that part he shaped out an ideal that was original, high, poetic, fresh and lovely. The affection with which his memory is cherished, and the joyous admiration with which his name is spoken throughout this country is a broad and sufficient evidence that his conduct of the artist's life, since then, has been no less prudent and right than kindly, modest, gentle and sincere. It is not caprice, which shapes such a career as that of Mr. Jefferson, nor is it accident that has crowned it with the laurels of honor. Mr. Jefferson will appear at Music Hall in his marvelously truthful and beautiful personation of "Rip VanWinkle," this evening, at which time a crowded house is sure to greet him.

An Anxious Fire Department.

The only time that the entire fire department of any city was ever called out for the purpose of extinguishing the moon, was at six o'clock, last Saturday evening. The scene of this occurrence was the thriving city of Americus, Ga. At the hour named the full moon emerged from behind a bank of dark clouds. Some enthusiastic fireman saw the reflection on the side of the house and yelled "Fire!" and in a moment after a general alarm was sounded, calling out the entire department.—*Chicago Tribune.*

In Chancery.

The following appeared in a Newark paper, last evening:

"Vice-Chancellor Bird, this morning, heard testimony in the suit between Wallace Miller, complainant, and John Cameron, defendant. It was alleged that Cameron agreed to purchase a piece of property from Miller, in Plainfield, for $2,813, and that he paid $25 down to bind the agreement; that he failed to make the purchase but forfeited the $25. The suit now brought is to compel him to comply with his agreement to purchase the property. No decision was reached.

The Going and the Coming Pastors.

The Rev. J. B. VanMeter, D. D., closed a successful ministry, last Sunday, of about 2½ years in the M. E. church. He leaves that pastorate in a strong condition, and has already entered upon his work in Baltimore, as Professor in the Woman's College. Rev. Chas. B. Mitchell, formerly of Pittsburgh, Pa., has been appointed pastor of the church, and is expected to enter upon his duties next Sunday.

Special to Young Men.

Mr. James C. Adams, of Brooklyn, the young Quaker Evangelist—who will be remembered by all who were so fortunate as to hear him speak at a recent meeting of the Association—will conduct the meeting at the Y. M. C. A., to-night, at eight o'clock. Singing led by a male chorus.

—THE PRESS yesterday gave the official totals of the recent election in Union county. To-morrow we will publish the detailed table. It is crowded out of today's issue.

THE POTTER MONUMENT

Now Being Erected in Hillside Cemetery—When Completed it Will be the Most Attractive of Any in the City, And Can Be Seen for a Long Distance—It Will be 26 Feet High, and Cost About $6,000.

Early in the Spring THE PRESS told exclusively of the handsome monument which Mr. Charles Potter, Jr., the printing press manufacturer of this city, was having made for his plot in the new Hillside Cemetery, and stated at the time that the massive column would be erected early in the Fall. The monument is complete, and is today being unloaded from the cars and transferred to Hillside where it will occupy the most prominent position in the cemetery, in the centre of Mr. Potter's lot, about one hundred yards Southeast of the main entrance. In order to clearly describe the monument, and the location it will occupy, a PRESS reporter visited the cemetery yesterday afternoon, and there obtained the necessary information.

The monument will rest on a foundation seven feet square, and seven feet deep, made of the best Portland cement.

The base will be 7x7 feet, the monument gradually tapering off to a height of 26 feet. The monument is of solid granite, is composed of eleven pieces, the largest one, the base, weighing eight tons, and the other pieces weighing six, four and two tons respectively. It was made by the Smith Granite Company, of Westerly, R. I., and nine months time was required to complete it. It will cost when completed about $6,000. The aggregate weight of the monument is upwards of 30 tons.

To more fully describe the monument it may be stated that resting on the dia or second base, there will be four upright columns, with a double capping on top. Resting on the second cap there will be a massive column of granite, and the whole will be surmounted by the statue of a woman, eight feet high, holding a bunch of flowers in her hand.

Mr. O. P. Chapman, an agent from the Smith Granite Works, is in town personally superintending the erection of the monument. So heavy is the base of the monument that a truck had to be brought from New York to remove it from the cars to the cemetery, which task had not yet been accomplished at this writing.

Mr. Potter's lot is on a knoll, and is one of the most desirable in the cemetery. It is 36x45 feet in dimensions, and is bounded on the South and West sides by the main walk, eight feet wide.

Adjoining Mr. Potter's lot on the East is that of his son-in-law, Mr. J. M. Titsworth, having a frontage of 67 feet by 29 feet in depth. Mr. Titsworth is also erecting a handsome monument on a base seven feet by four feet, eight inches in dimensions. It will be composed of six separate pieces, and will cost about $4,000. It will consist of two bottom bases, a dia, with inscription, a light stone capping and the image of a woman sitting in a chair on top. This monument was also constructed by the Smith Granite Company, and Mr. Chapman expects to have them both placed in position by Thanksgiving Day. Besides the two monuments the contracts call for eight granite pillars, to mark the boundary lines of the two lots, and two headstones, all of which agreement the company has fulfilled. The aggregate weight of the two monuments is fifty-four tons.

The Armstrong Lunacy Case.

Counsellor Willard Fisk and Dr. W. W. Varick, as lunacy commissioners, have been inquiring into the mental condition of Dr. Henry A. Armstrong, of Plainfield, now in the Morris Plains Asylum. The inquiry was held in the Hudson County Court House. Dr. Armstrong was a surgeon in the war and was severely wounded. He received a pension. He became afflicted with an insane desire to kill his wife and was taken to the asylum. Two men claimed he was sane and was illegally detained. They had obtained a write of habeas corpus from Judge Magie of Elizabeth, and were about securing Armstrong's release when it was shown that perjured testimony was submitted to the Court, the intention being to get possession of his pension and other property. The Judge at once withdrew the writ. This happened about two years ago.

Since then Mrs. Armstrong has not been able to draw the pension and has supported her husband in his retreat from her own means. The proceedings have been made to show Gen. Beach, Commissioner of Pensions, that Armstrong is insane and his wife is his lawful heir.

Mrs. Armstrong testified that her husband had several times tried to take her life. In 1885 he became so violent that she could not control him and had him taken to the asylum. His income, aside from the pension, was $200 a year from an English estate.

No defense was offered. Armstrong was declared to have been demented since 1884. The decision will be reported to the Chancellor. If confirmed Mrs. Armstrong will be able to draw the pensions and the English income.—*World.*

It will be remembered that Dr. Armstrong was committed to the Morris Plains Asylum, upon a certificate signed by two reputable physicians of this city, and that the case gained considerable notoriety at the time.

—The few so coarse as to applaud, or so ill bred as to approve of the transparency in last evening's parade representing the President of these United States in a tureen, missed the Rev. Mr. Richards' illusion, last Sunday, to the vulgarities of politics.

General Telegraphic Despatches.

THE BRIDEGROOM ARRIVES.

An Takes an Unceremonious Departure From His Vessel—Off to His Ladylove.

NEW YORK, Nov. 13.—The Hon. Joseph Chamberlain, M. P., whose trip here is for the purpose of marrying Miss Mary Endicott, the daughter of our Secretary of War, arrived on the Aurania yesterday, but succeeded in eluding a score of reporters who were awaiting to interview him and for a while all efforts to locate him were futile.

It is learned that Mr. Chamberlain was permitted by the captain of the Aurania to climb over the vessel's side and land on the pier below the Cunard pier as the vessel touched it in approaching her dock. Mr. Chamberlain instantly started for the Desbrosses street ferry in order that he might catch the 10 a. m. train for Washington. Mr. Chamberlain failed to make the connection, and as there was no other train until 9 o'clock, he returned to this city and registered at the Brevoort House. Here he was seen by your representative and after describing how he landed, which was as above stated, he said: "I ran all the way to the Desbrosses Street Ferry and only arrived there just in time to see the boat leaving the dock. I then walked over here."

He refused to speak about the rejection of the Fishery Treaty, the result of the recent election in this country, the Sackville-West incident, the Parnell inquiry or any other topic of a political nature.

Mr. Chamberlain at this point begged to be excused and retired to his room for luncheon. He appeared to be in the best of health and was dressed in a dark suit of clothes, overcoat trimmed with Astrakan and the familiar single-barrelled eyeglass.

WASHINGTON, Nov. 13. — Mr. Joseph Chamberlain reached Washington at 9 o'clock last night. He drove at once to the Endicott home and remained there for an hour. Mr. Chamberlain's valet took the baggage to the Hotel Arno, where Lady Herbert, of England, is living. He declined to say anything concerning the approaching nuptials.

Murderer Showers is Penitent.

LEBANON, Penn., Nov. 13.—The death watch has been set on William Showers, 70 years of age, who will be hanged in the jail yard here to-morrow on the charge of murdering his two little grandchildren. Willie Kohler and Samuel Speraw, aged 6 and 4 years, respectively. Showers presents a pitiable spectacle. He sits in his cell wrapped in an old army blanket and mourns piteously. It may be that he will have to be carried to the gallows. Ever since his conviction he has maintained his innocence, but yesterday confessed that it was he who strangled the boys and buried their bodies in his garden.

A 13-Year-Old School Girl Elopes.

NEWBURYPORT, Mass., Nov. 13.—Nettie Blake, aged 13, left school Friday last, and has not been seen since. It is believed that she has gone to Boston to meet a man with whom she was to elope. A letter which she left shows a deplorable laxity of morals among school children.

A Wholesale Flour Dealer Goes Under.

ALBANY, N. Y., Nov. 13.—In the County Clerk's office John McKinley has filed confession of judgements amounting to $30,000. The firm has been in a shaky condition for some time. Mr. McKinley was a wholesale dealer in flour, feed, salt, etc.

Fourteen Gloucester Vessels Lost.

GLOUCESTER, Mass., Nov. 13.—Fourteen vessels sailing from this port have been lost during the year. Their value was $65,000; insurance, $54,127. Sixty-three lives were lost. This record is a slight improvement upon that of last year.

CONDENSED DESPATCHES.

Dr. A. W. Culbertson, a physician of Indianapolis, dropped dead on the street Monday.

William Bandman, collector for J. C. Buckles & Co., Cincinnati, is missing. His accounts are short $6,000.

Mrs. Charles Dixon of Portland, Me., has sued Dr. Burband of Yarmouth for $15,000 for malpractice in the treatment of a broken hip.

Judge Gary of Chicago has been appointed a Judge of the Illinois Appellate Court to fill the vacancy caused by the death of Judge McAllister.

The body of Captain A. N. M. C. Munn, a prominent citizen of Pittsburg, who left his wife suddenly on the street two weeks ago, was found in the Ohio River Monday. *It is believed he became insane from the effects* of a wound received during the war, and while deranged drowned himself.

J. Leon Pounds, formerly of Texas, has been arrested in Louisiana for complicity in the $30,000 express robbery. He admits the robber, who is E. F. Bunch, of Texas, resided at his house, and through Pounds, who is charged with tampering with the mails, it is hoped he will be arrested.

A carriage containing Levi Overcash and Levi Berganstock was struck by a train on the Western Maryland road near Chambersburg, Pa., Monday. Overcash was killed and Berganstock seriously injured. The men were intoxicated, and while on the track were disputing whether to drive ahead or go back.

NEW YORK MARKETS.

NEW YORK Nov. 12.—Money on call to-day per cent.

BONDS.

	Closing Yesterday.	Closing To-day.
4½s, 1891, reg	107½	107½
4½s, 1891, coup	108½	108½
4s, 1907, reg	127½	127½
4s, 1907, coup	127½	127½

STOCK MARKET.

	Closing Yesterday.	Closing To-day.
Canadian Pacific	54	—
Central Pacific	36½	36
Chicago, Bur & Q		110½
Delaware & Hudson	118½	118½
Del. Lack & West	138½	137½
Erie	28½	28⅝
Erie pref	64	64
Lake Shore	103¾	103¾
Louis & Nash	59¾	58⅝
Michigan Central	89	88¾
Missouri Pacific	77¾	76
New Jersey Central	90¼	89½
N Y Central & Hudson	110¼	109½
N Y & New England		
Northwestern	111⅝	110¾
Oregon Navigation	93⅞	93½
Pacific Mail	37⅝	37½
Reading	49¾	49¼
Rock Island	107	107¼
St. Paul	67¼	66⅞
Union Pacific	65⅝	65
Western Union	85⅞	84¾

PRODUCE MARKET.

	Nov.	Dec.	Jan.
Wheat	—	111¼	113
Corn	—	50⅝	49¾
Oats	31	31¾	—

MERCANTILE EXCHANGE.

Butter—Market steady. Creamery, Eastern, 25 a25½; Western, 25 a26: Elgin, 26c a27c imitation, 18c a 22c: Dairy Eastern, half firkin tubs, 19a23c; Eastern Welsh tubs, 20c; Western, 17a19c: factory, fresh, 12ca15c: June packed. 12ca15a.

--REYNOLDS' PHARMACY,--

Park and North Avenues, near R. R. Station.

BEEF, IRON AND WINE is a very good tonic—sometimes. Better consult your doctor before taking that or any other medicine. We sell it in pint bottles at

42 CENTS.

A low price, but we save the jobbers' profit by making it ourselves. We use Liebig's Beef Extract and an extra good American Sherry. (Cheap imported sherry is mere slops.)

REYNOLDS.

LEMON JUICE AND GLYCERINE is an elegant emollient for the skin. By neutralizing the drying effect of soaps used at the Toilet it prevents "chapping" most effectually. Try it once and you will always use it. Sprinkler Top bottles 25 Cents.

GENUINE VASELINE—(Bottled by the makers) 8 cents for a 2 oz. bottle. The cheapest yet!

Alcohol for Burning, (warranted 95 per cent.) $1.50 per gal.; 20 cents per pint.

REYNOLDS' PHARMACY.

ODORLESS DISINFECTANT.—Now that cold weather closes the windows, a good disinfectant is a necessity in every house with plumbing.

Disinfecting is cheaper than Diptheria at any price, isn't it?

Reynolds' Disinfectant is among the very best, and is the cheapest.

Quarts, 25 Cents.

REYNOLDS. 10-13

TRULY SENSATIONAL.

The Wife of Captain Smith Seeks for an Absolute Divorce.

JAMESTOWN, N. Y., Nov. 13.—Henry Smith, the dashing captain of the Fenton Guards, Thirteenth Separate Company, was served with papers yesterday by his wife asking a divorce on the grounds of infidelity and neglect. Miss Victoria Vandergrift, the accomplished niece of Captain Vandergrift, the oil prince of Pittsburg, is the young woman who, it is alleged, is the cause of the young captain's domestic troubles.

Since the time Captain Smith went with the guards to the State camp Mrs. Smith has been suspicious that the pair were unduly intimate and she engaged a friend of the family to shadow their movements. The discoveries made were most damaging to the couple, and it seems their intimacy has been of long standing.

At 1 o'clock this morning Mrs. Smith arose, and, leaving the captain to dream of his conquests, searched his clothes. She discovered an endearing letter from Miss Vandergrift. Armed with this she went with her brother to the young woman's house. A stormy scene ensued, but at the close Miss Vandergrift made a partial confession and returned to the injured wife a diamond and sapphire ring, six pairs of gloves, a dozen handkerchiefs, a box of paper from Tiffany's, New York, valued at $40, and other smaller articles. Mrs. Smith at once petitioned for a divorce. The affair has caused great excitement in this city.

Jaehne's Last Hope Gone.

WASHINGTON, Nov. 13.—In the case of ex-Alderman Jaehne, of New York, now in Sing Sing prison, undergoing a sentence for bribery, the Supreme Court of the United States has affirmed the decision of the Circuit Court. This compels Jaehne to remain in prison.

The Most Agreeable

As well as the most effective method of dispelling Headaches, Colds and Fevers, or Cleansing the System, is by taking a few doses of the pleasant California liquid fruit remedy, Syrup of Figs. For sale in 50 cts and $1,00 bottles by Field & Randolph.

—It is understood that a uniformed Republican club will be permanently organized in this city on Thursday evening.

What I know about that standard remedy—Dr. Bull's Cough Syrup:—I know that a 25 cent bottle cured me of a bad cough in 12 hours. It is a fact.

Myriads of cases of rheumatism and neuralgia have already succumbed to that wonderful remedy, Salvation Oil. Price only 25 cents a bottle.

T & O

TRADE MARK

O. and O. TEA

The Choicest Tea Ever Offered.

ABSOLUTELY PURE.

A MOST DELICIOUS BEVERAGE. TRY IT. You will never use any other. Quality never varies.

It is the HIGHEST GRADE LEAF, picked from the best plantations and guaranteed absolutely pure and free from all adulterations or coloring matter. The packages are hermetically sealed and warranted full weight. It is more economical in use than the lower grades.

Oriental & Occidental Tea Co., Ltd.,
Head Office, 35 Burling Slip, New York.
For sale by

GEO. W. ROCKFELLOW.	Plainfield.
R. MAC DONALD & SON,	"
ESTELLE & TAYLOR,	"
R. W. RICE & CO.,	"
DEALAMAN BROS. & CO.,	Dunellen.

7-24-y1

WHATEVER form of printed matter you require we can be of service to you; whether it be

Letter Headings.
Circulars,
Programmes, Menus,
Addresses,
Memorials,
By-Laws of Societies,
Prospectuses and Reports of Financial Associations, or any other matter for Public or Private Circulation.
Everything.

WEEKLY CONSTITUTIONALIST.

DAILY PRESS

(Chautauqua Building),

PLAINFIELD, N. J.

Professional Cards.

DR. DAVID G. ATWOOD,
DENTIST,
28 CENTRAL AVENUE.
HOURS—9 to 5. 4-28-y

MEDICATED
Sulphur and Vapor Baths,
followed by a thorough rubbing with alcohol. For men only. Hours 8 to 11 a. m.; 1 to 8 p. m. H. HORNISH, 25 W. 2d street, Plainfield, N. J. Refers to Drs. Probasco, Endicott, Fritts, Tomlinson, Judge Suydam and T. S. Armstrong. 5-27-tf

WM. K. McCLURE,
Attorney-at-Law,
Master in Chancery. Notary Public. Commissioner of Deeds.
Offices, North Avenue, Opposite Depot. my9

B. FOSGATE,
Architect,
North avenue, opposite depot.
PLAINFIELD, N. J. 8-27-y1

JACKSON & CODINGTON,
Counsellors-at-Law
Masters in Chancery, Notaries Public, Commissioners of Deeds, etc. Corner Park avenue and Second street. my10tf

CLARK & REED,
Counsellors at Law,
FIRST NATIONAL BANK BUILDING

Carpenters and Builders.

JOHN T. ODAM,
Plain and Ornamental
SLATE ROOFER and REPAIRER.
Residence, corner Fourth and Sycamore Sts. Yard, near Freight House. P. O. Box 709, Plainfield, N. J.
New work warranted for one year. Slating over Shingles. Also, Felt and Gravel Roofing. 4-19-y

R. V. SAUMS,
Carpenter and Builder.
Residence Clinton avenue, near depot, Evona. P. O. Box, 1228. Jobbing attended to. Estimates given cheerfully on all kinds of work. 9-15-tf

PEARSON & GAYLE,
Carpenters and Builders.
RESIDENCE—W. J. Pearson, Vine St., near Emily St. H. E. Gayle, No. 84 E. 2d St.
W. J. PEARSON. [P. O. Box 451.] H. E. GAYLE. 7-31-tf

C. E. JOHNSON,
CARPENTER and BUILDER.
Office adjoining City Hotel, on Second street, near Park avenue, PLAINFIELD. Residence, 25 East Second street.
JOBBING A SPECIALTY. my10tf

C. NIELSEN,
Carpenter and Builder.
31 Grandview avenue, North Plainfield, N. J. P. O. Box 1507. Stair-building and cabinet work a specialty. 6-13-tf

Marketing.

J. W. VANSICKLE,
DEALER IN ALL KINDS OF
Fresh and Salt Meats, Oysters, Clams,
etc. Game in season. No. 19 North avenue, Plainfield, N. J. Telephone No. 102. Orders called for and promptly delivered. All bills payable to me. my10tf

A. ARNOLD,
The Grocer,
Cor. Somerset and Chatham Streets,
North Plainfield, N. J.
my9y1

Miscellaneous.

R. R. FAIRCHILD,
Furniture Dealer,
21 East Front street. Parlor, Dining-room and Bed-room Furniture. A Large Stock at New York prices. Call and see for yourselves.—6-25-tf

S. E. FLOWER,
Picture Frames,
of all kinds at New York prices. Studio 28 West Front street. Strainers for drawing and oil painting. my9tf

CARL PETERSON,
Florist
Peace St., opp. North Ave., near Depot, Plainfield, N. J. A large stock of Cut Flowers at Low Prices. Beautiful designs for weddings and funerals. 10-26m3

RICHARD DAY,
Livery Stables,
North Ave. opp. Depot. Carriages to meet all trains. All kinds of Turn-outs day or night. Family riding a specialty. Telephone Call 121. my9tf

FRANK LINKE,
Bottler
of Ballantine's Export, Lager Beer, Ale and Porter. Philip Best's Milwaukee Beer, and dealer in Guinness' Porter and Bass' Ale. Linden avenue, North Plainfield, N. J. Orders by mail, Box 1395, city, will receive prompt attention. my13tf

One of Many.

VICTOR, N. Y., Feb. 1st, 1887.
Mr. O. F. Woodward, Dear Sir: Send me ½ gross Kemp's Balsam, 50c. size, and a few samples. I certainly know that Kemp's Balsam is the best selling cough cure. I have fifteen other cough and lung remedies on my shelves, and Kemp's Balsam sells 10 to 1 best of all. Respectfully yours, F. E. COBB. Sold by R. J. Shaw, at 50c. and $1.00. Sample bottle free.

Educational.

Dancing and Aesthetics.

PROF. SEGADLO'S classes will meet hereafter In Dunlap's Building,
Corner Front and Grove Streets, Plainfield, every Thursday afternoon at 3:45.
This change has been necessary to accommodate the large number of scholars. 11-13-w

STENOGRAPHY.

Evening classes in Stenography. Apply at Rodman Seminary, 25 East 5th street, or address Box 145. 9-15-t

ABEL S. TITSWORTH,
LIFE INSURANCE AGENT.
Life Insurance effected in any reliable Company.
28 North Ave., Plainfield, N. J., near Depot. 7-16-tf

J. C. POPE & CO,
INSURANCE AGENTS
No. 8 E. FRONT STREET. my10y

Coal and Lumber.

A. D. COOK & BRO.,
Lumber and Coal Merchants,
CORNER PARK AVENUE AND RAILROAD,
PLAINFIELD.
All Lumber and Coal UNDER COVER.
ALFRED D. COOK. my10y1 ROBERT H. COOK.

CHARLES B. RUNK,
Coal Dealer.
39 NORTH AVENUE.
Hard Lehigh Coal from the Lehigh region. Free burning Coal from the Wyoming region. All well screened and prepared. 8-30-tf

Undertakers.

A. M. RUNYON & SON,
Undertakers and Embalmers.
56 Park Avenue. Telephone Call No. 40. Residence, 46 Madison Ave. Telephone Call No. 97. Office of Hillside Cemetery.
A. M. Runyon. Elmer E. Runyon. my9tf

M. N. TERRILL & CO.,
Funeral Directors.
(Successors to Ford & Stiles,) No. 29 East Front street, where may be found a full assortment of Coffins, Caskets, and everything required for funeral arrangements. Embalming a specialty, and satisfaction guaranteed in all cases. Calls will receive immediate attention day or night.
TELEPHONE, No. 44.
M. N. TERRILL.—Practical Embalmer, and assistant to the late firm of Ford & Stiles. 5-8-tf GEO. W. COLE.

P. CASEY & SON,
Undertakers.
OFFICE—No. 16 W. Front Street.
Residence, No. 25 Third street, corner New, Plainfield, N. J. Everything pertaining to the business always on hand, and lower than any other firm in the State. All calls promptly answered day or night. 4-28-tf

FIREWORKS, &c.
Best Goods; Lowest Prices; Greatest Variety, at
ALLEN'S, the Stationer,
No. 28 EAST FRONT STREET.
10my

CHAS. SEIBEL,
Furniture and Freight Express.
P. O. Box 75, Plainfield, N. J. All goods shipped in my care will receive prompt attention. my9tf

SOILED CLOTHES.

When you take out your Winter clothes, they may need cleaning. It is surprising to see how a bottle of the *CITY PHARMACY CLOTH-CLEANER* will renovate them. It does not injure the finest fabric. Large bottles, 25 cents. Used by the leading Plainfield tailors.

QUININE AND GLYCERINE HAIR TONIC—(improved formula); tones the scalp, prevents and removes Dandruff, and makes the hair thrive. Especially adapted for ladies' use.

PRESCRIPTIONS COMPOUNDED with PURE CHEMICALS, SELECT DRUGS, ACCURACY and DISPATCH. Prices moderate.

FIELD & RANDOLPH,
City Pharmacy,
21 W. FRONT ST., PLAINFIELD, N. J
12-2-tf

A Novelty and Variety Store

Has been opened at
44 West Front Street,
Where can be found on 5, 10, 25 and 50 cent Counters many useful articles, as well as ornamental.
An inspection of goods and prices is invited.
J. C. ALLEN & CO. 10-8-tf

100 DOZEN
Silver Knives, Forks and Spoons
To hire for *FESTIVALS AND PARTIES*,
At Collier's, 3 Park Avenue,
WATCHMAKER, JEWELER AND ENGRAVER.
Established, 19 *YEARS. N.B.*—NO BOTCHING.
1-14-tf

ALASKA IMPROVING

THE WHITE POPULATION IS ON THE INCREASE.

GOV. SWINEFORD'S REPORT.

THE TERRITORY MAY YET BE A RIVAL AS A CATTLE COUNTRY.

Senators Mahone and Quay Will Attempt to Show That Republicans Have Carried Virginia—Arrival of the Chinese Minister—The Inaugural Ball—Lord Sackville's First Secretary Will Not Return to America.

WASHINGTON, Nov. 13.—Governor Swineford, of Alaska, in his annual report says the white population has greatly increased during the past year owing to the existence of mining operations and the development of the salmon canning industry. He says that the number of the native population has been greatly underestimated and intimates that there are 35,000 natives. The total population is 49,850, and of this number there are 6,500 white, 1,900 Creoles, and 2,950 Aleuts. The Governor says but little has been accomplished in the way of agricultural development. The only obstacle in the way of agriculture, in the opinion of the Governor, is that the lands are not available for development. He says that the climate is favorable and the soil rich and he sees no reason why Alaska may not ultimately rival Montana and Wyoming as a cattle country.

Senator Quay and Col. Dudley avoided the Republican League headquarters yesterday. Senator Mahone is at Chamberlain's, and they were with him talking about the State affairs in Virginia. It is understood that Mr. Mahone believes that it can be shown that the Republicans have actually carried Virginia as well as West Virginia, and that they have elected more Congressmen from the State than they are credited with. It is Mr. Quay's determination that the victory shall be as complete as possible and that no party interest shall be neglected. Close Congressional districts as well as the national ticket are to be looked after. A majority of votes is claimed by the Democrats for Compton, of Maryland, and he will, doubtless, receive the certificate of election. But already the Republican Committee is informed of thirteen votes that should, it is said, be thrown out and this alone would give Mudd the seat in a contest before the House. The Republicans are also very confident of being able to show the defeat of Wise in Virginia.

Chang Yen Hoon, the Chinese Minister, reached Washington last evening, after an absence of several months. He was met at the depot by the members of the Chinese Legation. The Minister was accompanied by Sin Liang Liuan, Charge d'Affaires at Peru, who is on his way to China on leave, and Liag Ting Tsaing, Consul-General at San Francisco, who has come east to see the minister on business.

Col. Quay, Chairman of the Republican National Committee, has appointed Mr. A. T. Britton, of Washington, D. C., Chairman of the Committee of Arrangements for the inauguration of President-elect Harrison.

The Secretary of the Treasury has decided that a United States Consul cannot legally charge double fees for authenticating quadruplicate invoices of merchandise shipped to the United States for entry under the Immediate Transportation Act.

Representative Ryan, of Kansas, a Republican member of the Committee on Appropriations, says he is not fully convinced that his party will have a majority in the next House. He has gone over the returns very carefully, but he has not been able to figure out a Republican majority.

There are certain contingences likely to arise, he says, in view of the fact that the House is now in the control of Democratic officers, and should the returns as forwarded to the Clerk show a Democratic majority upon their face, that would give the Democrats control of the organization and arrangement of committees.

He proposes to wait until the official returns are in before speculating upon the Speakership and other matters dependent upon a Republican majority. He does not believe much general legislation can be accomplished by a limited majority, as the responsibilities are so great and the result so small.

Unless the Republicans can have a good working majority, he would just as soon be in a healthy and united minority.

It now seems possible that the inaugural ball will be held in the great court of the Pension building, where the last ball was held. The city Postoffice, which was to have been removed to this court, may remain in its present quarters until spring. There is also a proposition to use the National Museum building, which was used at the time of Garfield's inauguration. The cases it contains are on castors and the main hall can easily be cleared.

Advices announce the fact that Mr. Edwards, First Secretary of the British Legation, will, in consequence of his precarious state of health, be unable to resume official duties and will therefore not return to this country, his physician having forbidden any exertion on his part. It is probable, therefore, that Mr. Herbert, the present acting minister, will continue his position indefinitely.

The Supreme Court of the United States has overruled the decision of the lower Court in the Bell Telephone case of Massachusetts, and renders a decision against the company.

The Eight-Hour Advocates.

BOSTON, Nov. 13.—Delegates from 23 local carpenters' unions and representing 17 cities and towns attended a meeting of the carpenters advisory board held here to make preparations for the grand eight-hour mass meeting in Tremont Temple Saturday night and for the parade which will precede it. The officers were instructed to invite all bodies of organized labor to participate.

They Did Not Wait to be Asked.

FINDLAY, O., Nov. 13.—The Findlay postoffice employes recognized the fact that on and after March 4, a new administration will be in power. The postmaster, his deputy, all his clerks and all the letter carriers have forwarded their resignations to the Department at Washington, the same to take effect immediately after the date named.

AXWORTHY HEARD FROM.

He Writes He is the Victim of a Successful Plot to Ruin Him.

CLEVELAND, O., Nov. 13.—Mayor Babcock has given to the press a letter received by him from Thomas Axworthy, written prior to the former's hasty departure for Montreal, where the Mayor was unsuccessful in his attempt to secure an interview with the defaulting City Treasurer. The letter bears date October 28th, and in it the writer says his downfall was caused by loaning on call, at the suggestion of Cleveland parties, large sums of money, on which he received the interest regularly. Greatly to his surprise, however, when the principal was demanded it was not forthcoming, and investigation proved that the men, whom he supposed to be worth millions, could not have paid the loans within four months after they were made.

There was a combination to ruin him, the writer says, and it succeeded admirably. Mr. Axworthy then gives a list of his entire be'ongings estimated by him to be worth $379,000 and authorizes the Mayor to act as his attorney in the transfer of his property to the city to make good as far as possible the loss sustained. His wife, he says, will give a quit claim to the same for a nominal consideration. The list of his assets included stocks, bonds, notes, etc., many of which are pronounced by bankers to be worthless or of trifling value. Mayor Babcock will probably make another trip to Montreal in the hope of having a personal interview with the defaulter.

A MURDERER SUICIDES.

He Kills a Banker and His Wife Through Petty Spite.

BLOOMINGTON, Ill., Nov. 13.—Peter Howe, a rich banker, of Wenona, north of this city, and his wife were found murdered in their room. They had just moved into a new residence, and it is supposed that the murderer thought there was considerable money in the house.

The villain used a coupling-pin, beating both of his victims to death with it. The room presented a shocking sight, the bodies of both Mr. Howe and his wife being terribly bruised and pounded about the head. Charles Burkhard, a dissolute fellow, was suspected of committing the crime and a watch was placed on the rooms over a grocery where he resided with his wife. He discovered the sentinels, and, going to his bedroom, cut his throat with a razor and died within a few minutes. It is stated that the cause of the deed was petty spite. Burkhard would have been lynched had he not committed suicide.

Encouraging to the Government.

COLUMBUS, Ohio, Nov. 13.—Your representative last night laid before Judge Thurman, the leading counsel for the Government in the telephone case the full report of the decision made by the Supreme Court in that case. After reading it carefully, Judge Thurman said: "It simply affirms what we have always claimed—that the Government has the fight to bring suit to test the patent. The case goes back now to Massachusetts to be tried on the merits of the question. The language of the decision is encouraging to the Government."

Result of an Old Feud.

TRENTON, N. J., Nov. 13.—Austin Myatt, an Englishman employed in the Trenton China Works here, shot and fatally wounded a fellow workman named Cavanagh to-day. There had been a feud of long standing between the men. On Saturday night Wyatt tried to kill Cavanagh, but the latter wrested the knife from Myatt and pelted him with stones. This was the direct cause of the shooting Myatt was arrested.

Two More Rochester Fire Victims.

ROCHESTER, N. Y., Nov. 13.—Four more of the victims of the late fire have been identified, as James H. Forbes, R. Banchle, Charles Eichtmeir, and Jacob Maurer. Work was continued on the ruins all day and two more bodies were found. They are unrecogizable. The safe of the Lantern Company was taken out to-day and its contents were found to be uninjured. The list of missing has only been reduced by the number of new bodies found.

His False Statements Achieve Eminence.

OTTAWA, Ont., Nov. 13.—Professor Wiggins, the Canadian weather prophet, has received from the Ananias club of Boston, celebrated as tho largest association of fabricators on this continent, an honorary membership ticket accompanied by a handsomely illuminated diploma on parchment in consideration of the eminence he has achieved for false statements in his record as a weather prophet. The Professor resents the membership as an insult.

Clubman Phil Daly on Trial.

FREEHOLD, N. J., Nov. 13.—Phil Daly, proprietor of the Pennsylvania Club House, the largest and most fashionable gambling establishment at Long Branch, was tried on a charge of illegal sale of liquor, and acquitted, Judge Walling instructing the jury that the evidence was not sufficient to sustain the charge.

Mrs. Robinson's Sentence Commuted.

BOSTON, Nov. 13.—At a meeting of the Governor and his Council the sentence of Mrs. Jane Robinson, who was to have been hanged on Friday next for the murder of her brother-in-law, Prince Arthur Freeman on June 18, 1885, was commuted to solitary confinement for life in prison.

Boston After Detroit Ball Men.

BOSTON, Nov. 13.—Director Billings denies the truth of a story coming from Detroit to the effect that the deal with the Detroit Club was at an end. Mr. Billings says that the Bostons have signed Ganzel and Richardson, and before snow falls will have added others to the fold.

A Gas Tank Explodes.

SHARON, Pa., Nov. 13.—A large gas tank, the property of the Sharon Gas and Water Company, exploded last evening with terrific force. The buildings and machinery at the works were destroyed. An employe named Charles Smith was killed. The cause of the explosion is not known.

No Hope for Mrs. Gould.

NEW YORK, Nov. 13.—The condition of Mrs. Jay Gould remains unchanged. Dr. Baldwin the attendant physician, said this morning that there was no hope for his patient's recovery and that the end must manifest itself in two days at the furthest.

McLean After the Chicago "Times."

CHICAGO, Nov. 13.—It was currently rumored in town to-day that John R. McLean, of the Cincinnati, "Enquirer," has made a bid for the Chicago "Times," and that his offer will probably be accepted. The amount of the offer was not stated.

AN AUTHOR'S DILEMMA.

Obliged to Sit and Hear a Woman Belittle His Novels.

A writer in the *Pall Mall Gazette* tells the following amusing story about Wilkie Collins: Mr. Collins, some years since, was a guest at a large dinner party. The master of the house presented him to the lady whom he was to escort to dinner, saying sotto voce: "There's a devilish good dinner to-day; leave it to the lady to do all the talking." Unfortunately, in the confusion, neither had caught the other's name. When they had arrived at the second act in the drama of dinner—the fish act—the lady began to talk of novels.

"To a man who has been hard at work all day writing a novel," says Mr. Collins, "this interesting subject fails—especially in the hands of amateurs—to produce the effervescent freshness that stimulates the mind. I listened languidly. The lady's method of criticism divided the works of my colleagues into books that she liked and books that she hated. On my side I made such polite answers as are consistent with proper attention to one's fish, and I really thought we three—I mean the lady, the fish and the present writer—were getting on very well, when she turned on me like a person inspired by a new idea, and said: 'I hope you don't like Wilkie Collins' novels?' The enviable faculty which can say the right thing on the spur of the moment is possessed by few people, and I am not one of that quick-witted minority. The nearest visible refuge I could see presented itself under the form of prevarication. I had only to remember that I had written the novels and the reply was obvious: 'I haven't read them.'"

The talk then flowed into other channels, and all seemed well. But black care pursued Mr. Collins and finally fixed upon him in the drawing-room. "When we left the drawing-room," remarked the hostess, "the lady you took down to dinner mentioned you to me as a pleasant, intelligent sort of a man. I didn't catch the name," she said, "when your husband introduced us; who is he?" I innocently told her who you were, and provoked, to my utter amazement, an outburst of indignation. It seems that she had expressed an opinion about your books. Mr. Collins and his hostess laughed, but the serious part of it was still to come. "A well-bred man," the angry lady said, "would have mentioned his name." Mr. Collins thought this was a matter of opinion, and persisted in claiming for himself the modest merit of good intentions. He wished to save the lady embarrassment, he said; but he does not say whether he succeeded in making his peace with her or not. The curious thing was that when asked by the hostess why she disliked Mr. Collins' book, the reply was: "Oh, how should I know?" Mr. Collins has subsequently discovered that in this respect she formed one of a numerous class of readers.

A TALENTED WOMAN.

How Charles Egbert Craddock Impressed a Lady Admirer.

So little has been said recently about Charles Egbert Craddock (Miss Murfree), that, except to readers of her always interesting stories, she is half-forgotten. A lady admirer, however, upon whom her "Floating Down Lost Creek" had made an impression never to be forgotten, determined recently to see her, and stopped over a day for that purpose at St. Louis, where the authoress now resides. She thus describes, in the New York *World*, her visit to one who has been classed with Howells and James as the leading novelists of the day: "While waiting for the entrance of Miss Murfree I quietly took a survey of her surroundings, a single glance at which was sufficient to convince me that the modern craze for æsthetic furnishings had not as yet taken any hold upon her. The room was as bare of pretty decorations as the average hotel apartment is wont to be. A few cheap prints in fine frames upon the walls, carpets and paper that swore at each other, as the French would put it; the usual complement of armed and armless chairs, all upholstered from the same piece of jute, and a huge writing-table, of the kind usually found in offices, with a Webster unabridged upon it, completed the visible picture upon which the eye of the gifted author daily gazed. But the invisible one—the one reflected in her books—only her own clever pen might paint.

After five minutes waiting the door opened, and a lady dressed in a rather stiff-looking, garnet-colored silk gown limped painfully toward me. She was of medium height, with rather thick-set figure, square, colorless face, eyes small, of a blue-gray color, and a mass of red-brown hair. The extreme plainness of the face and limping gait made an almost painful impression, which, however, was soon dissipated by her pleasant, low-pitched voice and simply interested manner. For a few moments there was a touch of shyness about her, but this soon disappeared as she became interested in conversation, and she talked very fluently of travel and scenery and the commonplaces of the day. She particularly admired Bar Harbor, and thought the combination of mountain and sea beautiful. It was of her native Tennessee mountains, however, that she spoke with the greatest enthusiasm, dilating upon the exuberance of the vegetable growth there—upon the beauty of the rhododendron in the spring and the glory of its autumnal foliage. The impression her personality made upon me was precisely that conveyed by her books—a serious, earnest, pains-taking soul, thoroughly imbued with the pathos, tenderness and beauty of nature in her native mountains.

All Want to Play First Fiddle.

In the grand orchestra of life every body is anxious to play first fiddle. Nay, almost every body does play it; for although the first fiddle absolutely may take precedence of all the rest, yet every second fiddle is first fiddle to somebody. As "fleas have smaller fleas to bite 'em, and so on ad infinitum," so every man who tickles a superior has an inferior to tickle him. If it were not for this pleasant arrangement we should have no social harmony, and it is only when this system of relations is disturbed that we experience discords and crashes.

Solar Heat Utilized.

Prof. Morse, of Salem, Mass., has devised a simple stove for warming rooms by means of solar heat. It consists of a shallow box, having a bottom of corrugated iron and a glass top. This device is placed outside the building, so the sun can shine directly into it. The rays pass through the glass and are absorbed by the metal, heating it to a high temperature and warming the air of the box. The air, which in sunny days rises to a temperature of ninety degrees Fahrenheit, is conveyed into the room which is to be heated.

Mother Earth's Age.

A French astronomer, M. A. d'Assier, allows about half a million years for the nebular and stellar period of the earth's existence, and about 25,000,000—of which 15,000,000 have elapsed—for the period of organic beings. At the age of 26,000,000 our planet, cold and lifeless, will receive the moon and at a later period will in turn fall to the dead sun, causing a temporary outbreak of light and heat.

CHILDREN OF ALL A[GES.]

St. Nicholas for 1889.

PEOPLE who have the idea that *St. Nicholas Magazine* is only for little children should look over the prospectus of that magazine for 1889, and they will discover that it is for children of all ages, "from five to eighty-five," as some one recently said of it. Indeed, while *St. Nicholas* is designed for girls and boys, it might almost be called a "family magazine," for the grown-up members of a household will find much to interest them in every number.

The editor, Mrs. Mary Mapes Dodge, calls the next volume an "all-round-the-world year," because it is to contain so many illustrated papers about the world in general—not dry geographical papers, but stories and sketches and tales of travel and adventure by land and sea—and all illustrated by the best artists. The features will include a serial story, "How We Made the Farthest North," by Gen. A. W. Greely, the well-known commander of the Greely Expedition; a serial about Canada, by Mrs. Catherwood, who is writing a serial story for *The Century* this year; "Indians of the Amazon," by Mrs. Frank R. Stockton. There are many papers about Europe, including a Christmas story of life in Norway, by H. H. Boyesen; articles on Holland and the Dutch, by Mrs. Mary Mapes Dodge; "The Queen's Navy," by Lieut. F. Harrison Smith, R. N., with illustrations of many of England's finest war ships; "The Winchester School," illustrated by Joseph Pennell; "English Railway Trains," by Wm. H. Rideing, etc., etc. The French papers include "Ferdinand de Lesseps and his two Ship Canals," and there are several interesting contributions on German, Italian and Russian subjects.

Under "Asia," comes "Boys and Girls in China," by Yan Phou Lee (a recent graduate of Yale); "Home Life in the East," by Mrs. Holman Hunt, and a number of papers about Japan. Under "Africa" there is a sketch of Henry M. Stanley, by Noah Brooks, and several stories about Egypt. Australia is not forgotten, nor the islands of the sea, and there are even to be stories of under the sea.

Of course the bulk of the contents will relate to American subjects, as usual. Mrs. Burnett, the author of "Little Lord Fauntleroy," contributes a story of New York called "Little Saint Elizabeth;" there will be papers describing how the government offices are conducted, papers about athletics, amateur photography, etc. The full prospectus will be sent to any one who wishes to see it by the publishers, The Century Co., of New York.

The *Graphic* recently said of *St. Nicholas*, the family without it is only half-blessed."

A GREAT MAGAZINE.

The Century for 1889.

THE question has often been asked, "to what does *The Century* owe its great circulation?" *The Christian Union* once answered this by the statement that "it has been fairly won, not by advertising schemes, but by the excellence which characterizes it in every department." In their announcements for the coming year the publishers state that it has always been their desire to make *The Century* the one indispensable periodical of its class, so that whatever other publication might be desirable in the family, *The Century* could not be neglected by those who wish to keep abreast of the times in all matters pertaining to culture. And the unprecedented circulation of the magazine would seem to be the response of the public to this intention.

With the November number *The Century* begins its thirty-seventh volume. Two great features of the magazine which are to continue throughout the new volume are already well known to the public, the Lincoln history and the papers on "Siberia and the Exile System." The first of these, written by Messrs. Nicolay and Hay, President Lincoln's private secretaries, contains the inside history of the dark days of the war, as seen from the White House.

THE SIBERIAN PAPERS,

by George Kennan, are attracting the attention of the civilized world. The Chicago *Tribune* says that "no other magazine articles printed in the English language just now touch upon a subject which so vitally interests all thoughtful people in Europe and America and Asia." As is already known, copies of *The Century* entering Russia have these articles torn out by the customs officials on the frontier.

DURING 1889

The Century will publish the most important art feature that has yet found place in its pages. It is the result of four years' work of Mr. Timothy Cole, the leading magazine engraver of the world, in the galleries of Europe, engraving from the originals the greatest pictures by the old masters. A series of papers on Ireland, its customs, landscapes, etc., will appear, and there are to be illustrated articles on Bible scenes, treating especially the subjects of the International Sunday-School Lessons. George W. Cable will write "Strange, True Stories of Louisiana." There will be novelettes and short stories by leading writers, occasional articles on war subjects (supplemental to the famous "War Papers" by General Grant and others, which have been appearing in *The Century*), etc., etc.

The Century costs four dollars a year, and it is published by The Century Co., of New York, who will send a copy of the full prospectus to any one on request.

TRY OUR

QUEEN and NEW ENGLAND BREAD.

HENRY LIEFKE,

NO. 27 WEST FRONT STREET.

8-16-t

FIDELITY AND CASUALTY CO.

OF NEW YORK.

Nos. 214 and 216 Broadway, New York.

OFFICERS:—*WILLIAM M. RICHARDS, President. GEORGE F. SEWARD, Vice President. ROBERT J. HILLAS, Secretary.*

CAPITAL, $250,000 00. ASSETS, $650,000 00.

Issues **Surety Bonds** guaranteeing the fidelity of persons in position of trust—such as Employees of Railroads, Banks, etc., also Administrators, Guardians, etc. Issues **Accident Policies**, containing all modern features. Also **Plate Glass and Steam Boiler Policies** on approved forms.

JOS. T. VAIL, Ag't, PLAINFIELD, N. J. 6-1

ROYAL

BAKING POWDER

Absolutely Pure.

This powder never varies. A marvel of purity, strength and wholesomeness. More economical than the ordinary kinds, and cannot be sold in competition with the multitude of low test, short weight alum or phosphate powders. *Sold only in cans.* ROYAL BAKING POWDER CO., 106 Wall St., N. Y.

Hotels.

CHAS. SMITH'S

Sample and Lunch Rooms,

2 & 4 West Front St., and 1 Somerset St.

Culmbacher, Milwaukee,

and Krueger's Extra

Lager on Draught.

8-6-tf

CITY HOTEL,

J. E. BEERBOWER, Proprietor.

PARK AVENUE, Cor. 2d St.,

PLAINFIELD, N. J.

First-Class Family Hotel for Permanent and Transient Guests.

Billiards. Stables Attached. Heated by Steam.

7-30-y1

E. P. THORN,

No. 17 Park Avenue,

—Wholesale and Retail Dealer in—

Wines, Liquors, Ales, Beers, &c.

IMPORTED AND DOMESTIC SEGARS.

Goods delivered to any part of the city free of charge. my10

FORCE'S HOTEL,

NORTH AVE., NEAR R. R. DEPOT.

PLAINFIELD, N. J.

JAMES H. FORCE..................Proprietor.

A FIRST-CLASS FAMILY HOTEL.

Transient Guests taken at Reasonable Rates.

Laings Hotel,

J. B. MILLER & Bro.,

Proprietors.

FRONT ST., opposite MADISON AVE.,

PLAINFIELD, N. J.

A First-Class Family Resort.

my10-tf

Caspar's Hotel,

No. 24 and 26 EAST FRONT ST.,

PLAINFIELD N. J.

Nicely furnished rooms, with or without board.

Weekly boarders, $5 and upwards—according to location of room.

Table board and accommodation for transient guests. Dinner from 12 to 2; otherwise to order.

FRED. CASPAR, Proprietor.

4-16-y

EUGENE HOERSTER,

Wholesale and Retail Dealer in

C. Trefz' Lager Beer, Jos. Schlitz's Milwaukee Beer.

ALE AND PORTER at *LOWEST PRICES.*

225 Grove Street, cor. Green Brook Road.

P. O. BOX 1,169.

Bottling for FAMILY USE, a SPECIALTY. 8-4-

THE REASON

J. P. Laire & Co.

SELLS

Parlor Stoves the Cheapest,

Is because they carry the LARGEST STOCK.

Horse Blankets and Robes, Cheap.

PETER W. McDONOUGH,

Horseshoer

AND

Farrier,

NO. 66 PARK AVE., PLAINFIELD, N. J.

Special attention given to the SHOEING of CUTTING, FORGING and LAME HORSES.

8-1-tf

Central Railroad of New Jersey

Station in New York—Foot of Liberty Street.

Time Table in Effect, July 1, 1888.

PLAINFIELD AND NEW YORK.

Leave Plainfield 3.27, 5.43, 6.29, 6.59, 7.28, 7.[illegible], 8.00, 8.29, 8.35, 8.40, 9.52, 10.37, 11.08, 11.42 a. m., 12.[illegible], 1.21, 2.05, 2.57, 3.51, 5.25, 5.32, 6.05, 6.32, [illegible], 8.48, 9.18, 11.23, p. m. Sunday—3.27, [illegible], 10.33, 11.32, a. m., 1.27, 3.30, 5.16, 7.26, [illegible] p. m.

Leave New York from foot of Liberty Street, [illegible], 5.45, 7.00, 8.30, 9.00, 10.15, 11.00 a. m., 1.00, 1.[illegible], 2.30, 3.30, 3.45, 4.00, 4.30, 5.00, 5.15, 5.30, [illegible], 6.30, 7.00, 7.30, 8.00, 8.30, 9.30, 11.30, 12.00 p. m. Sunday—5.00, 8.45, 9.00, a. m., 12.00, m., 1.[illegible], 4.00, 5.30, 6.30, 9.30, 12.00, p. m.

PLAINFIELD AND NEWARK.

Leave Plainfield 5.43, 6.29, 6.59, 7.30, [illegible], 9.52, 10.37, 11.08, 11.42, a. m., 12.[illegible], 2.57, 3.51, 5.25, 6.05, 6.55, 7.13, 8.48, [illegible] p. m. Sunday—8.57, 10.33, 11.32, a. m., 1.[illegible], 3.30, 5.16, 7.28, 9.28, p. m.

Leave Newark—7.05, 8.35, 9.05, 10.[illegible], 11.[illegible] a. m., 1.05, 1.35, 2.40, 3.40, 4.00, 4.35, [illegible], 5.54, 6.20, 7.10, 7.35, 8.20, 9.45, 11.15 p. m. Sunday—8.50, a. m., 12.20, 1.45, 4.10, [illegible] p. m.

Passengers for Newark change cars at Elizabeth.

PLAINFIELD AND SOMERVILLE.

Leave Plainfield 5.12, 6.58, 8.05, 9.24, 10.12, 11.[illegible] a. m. 2.02, 3.45, 4.34, 5.17, 5.31, 6.02, [illegible], 8.08, 8.17, 9.43, 10.45, 12.45, p. m. Sunday—[illegible], 10.14, a. m., 2.45, 5.14, 6.35, 10.45, p. m.

Leave Somerville 6.00, 6.30, 7.05, 7.35, [illegible], 10.15, 11.15 a. m., 12.55, 2.00, 3.25, [illegible], 6.47, 8.15, 8.40, 11.00, p. m. Sunday—[illegible], a. m., 1.00, 4.50, 7.00, 8.50, p. m.

PLAINFIELD AND EASTON.

Leave Plainfield 5.12, 6.58, 8.05, 9.24, a. m., 1.[illegible], [illegible], 5.17, 6.38, p. m. Sunday—5.12, a. m., 6.35, p. m.

Leave Easton 6.10, 8.57, a. m., 12.40, 4.15, [illegible], p. m. Sundays—7.15, a. m., 7. p. m.

PLAINFIELD AND LAKE HOPATCONG.

Leave Plainfield 6 58, 9 24, a. m., 5.15 (through coach) p. m. Sundays—6.12 a. m.

WESTWARD CONNECTIONS.

LEAVE PLAINFIELD

5.12, a. m.—For Easton, Allentown, Reading, Harrisburg and Mauch Chunk. Sundays—6.12 a. m. for Easton.

6.58 a. m. for Easton, Bethlehem and Allentown.

8.05 a. m. for Flemington, Easton, Bangor and Mauch Chunk.

9.24, a. m.—For Flemington, High Bridge Branch, Easton, Allentown, Reading, Harrisburg, Mauch Chunk, Williamsport, Tamaqua, Nanticoke, Upper Lehigh, Wilkesbarre, Scranton, &c.

2.02, p. m.—For Flemington, Easton, Allentown, Reading, Harrisburg, Mauch Chunk, &c.

4.34, p. m.—For Easton, Bangor, Mauch Chunk, Tamaqua, Shamokin, Drifton, Wilkesbarre, Scranton, &c.

5.02 and 5.17, p. m.—For Flemington, High Bridge Branch, Schooley's Mountain, Easton, Bethlehem and Allentown, Reading, Harrisburg, &c.

6.02, p. m.—For Flemington.

6.38, p. m.—For Easton, Allentown, Mauch Chunk, &c.

Long Branch, Ocean Grove, &c.

Leave Plainfield 3.27, 8.00, 11.08, a. m., 12.[illegible], 3.51, 5.05, p. m. Sundays—(except Ocean Grove) 3.27, 8.57, a. m.

For Perth Amboy—3.27, 5.43, 8.00, 10.37, 11.[illegible], a. m., 12 33, 3.51, 5.25, 6.05 p. m. Sunday—3.27 and 8.57 a. m.

For Matawan—3.27, 5.43, 8.00, 11.08, a. m., 12.33, 3.51, 5.25, 6.05 p. m. Sunday—3.27 and 8.57 a. m.

BOUND BROOK ROUTE.

Leave Plainfield for Philadelphia and Trenton, 5.12, 8.05, 9.45, 11.44, a. m., 2.16, 3.45*, [illegible], 8.17, p. m., 1.15, night. Sunday—5.[illegible], [illegible], 6.24, p. m., 1.22, night.

RETURNING—LEAVE PHILADELPHIA

Ninth and Green streets, 7.30*, 8.30*, 9.30, 11.[illegible], a. m., 1.15, 3.45, 5.15, 7.00, 12.00, p. m. Sunday—8.30, a. m., 5.30, 12.00, p. m.

From Third and Berks streets, 8.20*, [illegible], 10.30, a. m., 1.00, 3.30, 5.00, 6.00, 11.40 p. m. Sunday—8.20, a. m., 4.30, p. m.

Leave Trenton, Warren and Tucker streets, 1.[illegible], 8.00*, 9.00*, 10.10, 11.35, a. m., 1.54, 4.[illegible], [illegible], 7.40, p. m. Sunday—1.25, 9.18, 9.40, a. m., 4.[illegible], p. m.

Plainfield passengers by trains marked* change cars at Bound Brook.

J. H. OLHAUSEN, Gen Sup't.

H. P. BALDWIN, Gen'l Pass. Agent

WHEN the Intelligent Man wants to Purchase, he buys from Merchants who Advertise in the Intelligent Man's Paper, the Character of which Paper is a Guarantee of the wares Advertised.

THE DAILY PRESS.

WHEN the Same Man Wishes to Advertise he Remembers that both Quantity and Quality of Circulation are the Basis of Advertising, and He Patronizes THE PRESS Accordingly.

ESTABLISHED May 10, 1887. PLAINFIELD, N. J., WEDNESDAY, NOVEMBER 14, 1888. PRICE, TWO CENTS.

WE WILL OPEN

Our new Repository to the public

THURSDAY, NOVEMBER 1, 1888,

One of the Largest and best equipped in the State, with a full line of *SEASONABLE CARRIAGES* that defy competition as to price and quality, at home or abroad.

We invite inspection of our stock and premises.

Thanking our friends for their liberal patronage bestowed, and hoping for continuance of same, we are

Respectfully Yours,

HOMAN & RYERSON,

29, 31 and 33 SOMERSET STREET.

Carriage Materials, Harness and Horse Goods by J. V. F. BYERSON. 3-31tf

JUST RECEIVED!

The Fall Derbys & Soft Hats

For the Present Season, and a Large Assortment of GENTLEMEN'S

Winter Underwear & Furnishings

A. C. HORTON,

(Successor to F. A. Pope.)

NO. 5 W. FRONT STREET. 9-20-y

TUNIS J. CAREY,

51 West Front Street,

All kinds of Second Hand

FURNITURE,

Including Carpets, Bedding & Stoves,

Bought and Sold.

I manufacture first-class Mattresses, and sell them at *WHOLESALE PRICES*, as you will be convinced by calling.

Furniture Repaired with Neatness and Promptness. 2-20tf

ENJOY YOUR BREAKFAST

By drinking "O. K." brand Old Gov. Java Coffee, sold at 30 cents per pound, only by

Estelle & Taylor,

GROCERS,

And Dealers in Table Specialties,

79 Broadway, Corner Fifth Street. 7-24m3

Parlor Stoves,

Ranges, Furnaces,

Plumbing and Tinning.

A. M. GRIFFEN,

13 East Front Street.

TELEPHONE CALL 6.

THEY NEVER RIP!

A LARGE CONSIGNMENT OF

Sweet, Orr & Co's

PANTALOONS

Just Received at

SCHWED BROS.,

Leading Clothiers & Merchant Tailors,

No. 7 E. FRONT ST. my10tf

SEVERAL NEW and ELEGANT

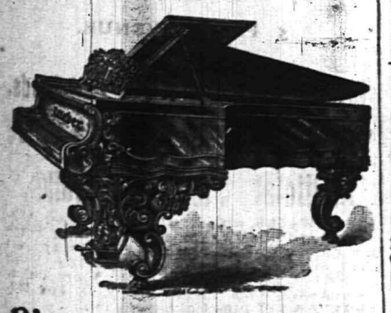

Pianos and Organs

JUST RECEIVED, and for sale

VERY CHEAP!

A. Vanderbeek, 33 Park Ave. 9-27-tf

[COPYRIGHTED.]

SHE.—"Now, don't scold any more. It's all your own fault. You will have to stand while I drape my dresses over you until you provide me with HALL'S PORTABLE AND ADJUSTABLE FORM, which EVERY lady SHOULD have."

[COPYRIGHTED.]

HE.—"Well, this is solid comfort. That HALL FORM has produced more joy in this household than any thing else could possibly have done. Home is incomplete without it."

TO SAVE TROUBLE as depicted above, order one of HALL'S Adjustable Skirt Forms of the Agent, HOWARD A. POPE.

ALSO, a complete line of Ladies' and Misses' Cloaks. *Newest Styles and Lowest Prices.* DRESS GOODS and BLANKETS, direct from the manufacturers. Beautiful Goods, and CHEAP. OIL CLOTHS and CARPETS.

HOWARD A. POPE,

Front and Somerset Streets. 11-13-y

WHAT WE WANT.

WE WANT TO REDUCE STOCK. WE SHALL DO IT BY REDUCING PRICES. WE WANT YOU TO KNOW IT.

FOR THURSDAY ONLY,

WE SHALL SELL EVERY PIECE OF DRESS GOODS IN OUR STORE AT ACTUAL COST PRICE. DON'T MISS THIS CHANCE.

VAN EMBURGH & WHITE, 18 West Front Street.

IT BEATS ALL!

OUR $3.00 Men's Calf Whole Cut Shoe we will guarantee superior in EVERY WAY to any of the advertised shoes of the same price. They are made of the best quality of Tannery Calf, and are perfectly smooth inside, sewed with the combination stitch, and can be re-sewed when half-soled.

DOANE & VAN ARSDALE,

22 WEST FRONT ST. [THE ONE-PRICE BOOT AND SHOE HOUSE.]

-$5.00-

Buys a Pair of Genuine

CORK SOLE CALF LACE SHOES!

Every Pair Warranted!

FRANK W. VERMEULE,

[Successor to D. F. Randolph,]

No. 12 WEST FRONT STREET. 8-20-m3

FREE TRADE!

SELF FEEDER HEATER for $24.00. *CYLINDER STOVES*, $4 00 to $9.75.

HANGING AND HALL LAMPS $2.25 to $10.00.

BAILEY SMOOTH PLANES, $1.35.

TOOLS AND HARDWARE VERY CHEAP

TELEPHONE, 126. J. C. PIERSON, Jr., 42 W. Front Street. 8-20-tf

MILLS BILL.

Those who are familiar with the terms of the *MILLS BILL*, would think we already had

FREE WOOL,

If they would just examine the extremely Low Prices we are quoting on

WOOLLEN BLANKETS, FLANNELS, CLOTHS, CASSIMERES, WOOL DRESS GOODS. CARDIGAN JACKETS, LADIES', GENTS' AND CHILDREN'S UNDERWEAR, &c.

In DRESS GOODS we take the Lead!

Here are a few specials:

Fancy Stripe Dress Goods, 8c.
Assorted Plaid, 10c.
All-Wool, double width, Ladies' cloth, 39c.
" " " Tricot " 49c.
English Cashmeres, (36 inches wide,) 25c.
30-inch Tricot cloth, 25c., and a great variety of Plaid, Stripe and Plain Ladies' Cloths, at Lowest Prices.

We have just received a large shipment of

Ladies' and Children's Cloaks

From our New York manufactory, which we will retail a short time on memorandum. If you wish to select a good cloak, at a very low price, now is the time.

FREE!

A handsome placque to every purchaser of $1.00 worth of goods, just to help on the

TRADE.

I. H. BOEHM,

7 West Front St. 6-25-tf

JOSEPH SATTELS,

PIANO MAKER.

MASON & HAMLIN Pianos. Patent Stringer, Repeating Action. BEST MADE.

Mason & Hamlin Organs. Lowest Prices. Easiest Terms. NEW UPRIGHTS to rent. CONCERT TUNING A SPECIALTY.

23 EAST FRONT STREET,

[Allen's Stationery Store.] 7-3-y

YOU

CAN'T GET A GOOD CIGAR?

TRY

DOBBINS' CIGAR STORE,

OPPOSITE THE DEPOT. HE MANUFACTURES THEM HIMSELF.

MUSIC HALL

-Furniture Store.-

PARLOR,
SITTING-ROOM,
DINING-ROOM,
BED-ROOM,
KITCHEN,
&c., &c.

FURNITURE.

REPAIRING AND UPHOLSTERING.

POWLISON & JONES,

34 W. FRONT ST.,

PLAINFIELD, NEW JERSEY. 3-30-y

Democrats,

Labor Prohibitionists,

Party,

Republicans,

Unite in Buying WALL PAPER at the Plainfield Wall Paper Warehouse. Largest Stock, Choicest Colorings. Price to suit.

COR. PARK & NORTH AVES., [2D FLOOR.]

EDWARD LOVE, Proprietor. 2-28-tf

JERSEY MILK,

From EAST LAWN DAIRY, is the *PEOPLE'S CHOICE.* Put up in Bottles.

Address a postal card to

D. L. DARBY, Box 494, Plainfield. 5-18-y

K. OF L. IN SESSION

THE TWELFTH GENERAL ASSEMBLY OF THE ORDER.

BARRY ON THE GROUNDS.

HE MAKES AN EFFORT FOR RECOGNITION AND IS REFUSED.

Full of Fight and Very Bitter in His Denunciation of Mr. Powderly—The District 49 Trouble Settled Temporarily—George H. Schilling Admitted as a Delegate — The Assembly Far Ahead of All Recent Ones—All Ready for Work.

TERRENCE V. POWDERLY.

INDIANAPOLIS, Ind., Nov. 14.—There are 208 accredited delegates to the Twelfth General Assembly of the Knights of Labor which is now in session here. After the Assembly was called to order by Grand Master Workman Powderly, the Committee on Credentials reported six contests and protests concerning delegates.

District Assembly 149 of New York presented the most serious case, arising out of the contention between James E. Quinn and Philip J. McGraff, both of whom claim to be Master Workmen of the district. Quinn represents the Home Club faction and favors Powderly's administration. The five delegates headed by Quinn were finally admitted, it being held that at this time it was not proper to go behind the returns. It is possible, it is said, that there yet may be a contest.

Mr. Barry was in the Hall when the session commenced and endeavored to speak, but General Master-Workman Powderly told him, that having been expelled he had no right here and must go. He again tried to make an explanation, as he said, but was compelled to leave the hall. He says he proposes to carry the fight to the furthest limit.

Before the assembly will close the appeals on the action of Master Workman Klinesmith in suspending Armstrong and Commercial Assemblies of this city for denouncing Ed Gould who, it is charged, was employed by the Democrats to circulate the charges against General Harrison relating to his position in the railway strike of 1877, as well as other matters of similar character. Gould is the delegate from the District Assembly 106, over which Klinesmith presides.

A delegate expressed himself that having no serious contests on hand, the General Assembly is ahead of all recent ones, being already organized for work. "It is three days ahead of Minneapolis and five days ahead of Richmond," said another, "and as all warring elements are on the outside, smooth sailing is expected from now on to the end of the season. To-day the annual reports of the officers will be taken up in order of business that will likely consume two days.

Barry is severe in his denunciation of Powderly and the present regime. Just before going to the hall he said to your correspondent:

"I hardly expect to be seated. They are down on me because I condemn the way the order is run. I am no half-way man. I am always on one side or the other, and it is easy to see where I stand. Powderly has the conservative dry rot. I can prove he has been a traitor to the cause of labor from the time of the strike in the Southwest up to this moment. I got the reputation of being a fighter and so they sent me wherever there was trouble and claimed I made the trouble. When I go into a strike I believe in winning it if I can instead of getting beaten.

Before they went through the farce of expelling me, I proposed, when we were in conference, one day, to pile all the desks up in a corner, lock the door, threw the key on the floor and then see which one of the seven men was able to walk out after we had settled the thing."

Barry produced a letter sent through the mails to him on Nov. 5. On the envelope in large letters, were written the words, "expelled by the G. E. A."—meaning the General Executive Assembly.

He says he can name a man who spent a five-months' honeymoon on Powderly's money.

The general expression seems to be that while there will be open opposition to Powderly and the present administration, it will be overcome by a great majority of delegates who are on Powderly's side in the contest.

Col. Morrison's Views.

WASHINGTON, Nov. 14.—Col. W. R. Morrison returned to Washington from his home in Illinois yesterday. "The result this year," said Colonel Morrison, "is caused by a revulsion of feeling at the methods employed against me two years ago. This is showed by the fact that while Harrison carried my district by 300 majority, Baker is defeated. I canvassed the district thoroughly and made twenty speeches. The tariff was not the cause of our national defeat. If the tariff issue was as potent as the Republicans claim, they would have received a much larger majority for Harrison in the Eighteenth district of Illinois, which is a strong manufacturing district, and Baker would have been elected. Forman is as radical a tariff reformer as myself."

THE UNITED STATES INSULTED.

Serious Trouble Likely to Result Between this Country and Peru.

PANAMA, Nov. 13.—Serious trouble between the United States and Peru is threatened over the seizure of an American Consulate.

The trouble grew out of the seizure of a house at Mollendo occupied by the American Consulate, which was claimed to belong to the Arequipa Railway, and was therefore the property of the State, and orders were given to occupy it by force, although the building was claimed to belong to an American citizen.

The soldiers locked up the building, removed the coat of arms, and prevented the consul from entering his office for a week.

The American Minister at Lima when apprised of the trouble cabled his Government the details of the affair and was instantly instructed to demand an apology.

The Peruvian Government peremptorily refused to make an apology and rather upheld the proceeding.

On this the United States Minister telegraphed the intelligence of the refusal and the Department of State at Washington has ordered him to forward full particulars before taking further steps.

The recent treaty concluded between the United States and Peru secures from outrage or interference with American Consulates in Peru, and it is difficult to see how serious trouble can be avoided between both countries.

TROUBLE OVER WAGERS.

Bettors in St. Louis on the Result of New York State in a Wrangle.

ST. LOUIS, Nov. 14.—The election betting in this city is not going to be easily settled. Two rooms here hold $100,000, and a big per centage of this amount was put up on New York State.

Some fine points have just been raised by the losers, and the proprietors of the rooms were served with notice not to pay over the money.

The tickets are marked "New York Democratic" and "New York Republican." Now the Democrats claim that as the head of the ticket is represented by the two electors at large and as the indications are that the two Democratic Electors-at-Large are elected, they are entitled to a draw. Again, they say that Hill carried the State by 11,000 over Harrison, and that, therefore, the State went Democratic on the popular vote.

The Republicans say that a bet made means the head of the ticket, unless some other candidate is specified, and, that as a majority of the electors will vote for Harrison and Morton the money should go the same way.

Now Is the Time to Do Shipping.

NEW YORK, Nov. 14.—Railway men were busy to-day getting out new freight tariff lists to conform with the wholesale reduction in west-bound rates announced yesterday. The roads claiming differentials are not particularly pleased that a cut rate should have been made at this time, when all rail business begins to boom and have no praise for the philanthropy displayed by the New York Central and Pennsylvania towards shippers.

LONDON, Nov. 14.—American railway securities are flat at the Stock Exchange, the cutting of the railway rates in the United States having suppressed the market.

Directors of the Catholic University.

BALTIMORE, Nov. 14.—At four o'clock this afternoon a meeting was held at the Cardinal's residence, of the Board of Directors of the Catholic University of America. The principal business of the meeting was an examination of the statutes or constitution and laws of the University in general, and of the divinity faculty in particular, as these studies are mostly of an ecclesiastical character. The statutes are to be presented for approbation to Pope Leo XIII. Bishop Keane is commissioned to go to Rome and present them to the Holy See.

Our Mary Warmly Received.

NEW YORK, Nov. 14.—Mary Anderson, who appeared for the first time since her return to America at Palmer's Theatre last night, received a very warm welcome at the hands of her old friends, who filled the theatre to overflowing. Miss Anderson's role was the dual one of Hermione and Perdita in "The Winter's Tale," and she rendered it with all the grace and strength for which she is famed. Miss Anderson was called before the curtain again and again, and finally expressed in a few well chosen words her pleasure at the kind reception given her.

The Standard Oil Co's. Young Rival.

PHILADELPHIA, Pa., Nov. 14.—The plant of the Chester Oil Company, at Chester, Pa., has been purchased by the Globe Refining Company of Pittsburg. The Globe Company is a young concern, independent of the Standard, and has a small refining establishment at Point Breeze. It is controlled by William L. Elkins, Jr. It is said that the consideration paid was $1,000,000. The Globe Company, it is said, will lay pipe line from the lower oil fields to Philadelphia.

Baltimore City Council in a Deadlock.

BALTIMORE, Md., Nov. 14.—The first branch of the City Council is in a deadlock and cannot organize. The recent elections resulted in seating ten Republicans, eleven Democrats and one Independent, who is voting with the Republicans. When the Council met the Democrats nominated A. J. Fairbanks and the Republicans C. J. Karsner for President of the first branch. The vote on the first ballot was 11 each, and so it remained at the hour of adjournment.

Awarded $23,000 Damages.

BOSTON, Nov. 14.—In the Superior Court the jury has awarded to Miss Sarah E. Rolland $23,000 damages against the Boston & Providence Railroad for injuries received in the Bussey Bridge accident on March 14, 1887. Miss Rolland was a bookkeeper and cashier in an agricultural house in this city and the only support of her mother. She was severely injured about the spine and has been unable to sit up since the accident.

UNCLE SAM ROBBED

PACKAGES OF NEW SILVER DOLLARS MISSING.

A CLEVER OPERATION.

LIKELY TAKEN WHILE EN ROUTE FROM THE NEW ORLEANS MINT.

Lord Sackville's Future Movements—A Democratic Postmaster Who Now Thinks it Time to Get Out—Ornithologists Elect Officers—An Old Lady Who Wanted to Borrow $300 From the President—General News From Washington.

WASHINGTON, Nov. 14.—The Treasury officials have discovered that they have been robbed of new silver dollars. To what extent or by whom they do not yet know.

The mint at New Orleans has been overloaded with new silver coin, and to relieve it the Department is shipping millions of dollars to Washington to be stored in the new silver vault in the Treasury courtyard. The money is shipped in sealed wooden boxes, each containing two bags of a thousand dollars each. When one of these boxes was opened at the Department a day or two ago it was found to contain nothing but shot. A second box was opened and one of the bags was found to contain nothing more valuable than lead.

The boxes are carefully sealed before they leave the mint and guarded on the train. They are taken from the depot at Washington to the Treasury in a large express wagon, caged in on all sides with heavy steel wire and guarded by representatives of the express company and of the Treasury, who are heavily armed and sit on the boxes within the cage. Every care that can be thought of is taken to guard against loss, and the detectives are puzzled to know how it was possible to substitute the shot for silver dollars.

It is impossible at this time to tell how extensive the robbery has been. The loss was first brought to the attention of Acting Secretary Thompson on Wednesday morning, the day after the election, and he put the detectives at work on the case.

The robbery was discovered when the seals of the boxes were examined. It was found that instead of the Government seal put on at New Orleans the wax bore the impression of a silver quarter. The original seal had been broken, the money abstracted and this method of hiding the fraud had been resorted to.

LORD SACKVILLE'S PLANS.

He Will Go Direct to Paris and then to London—To Spend the Winter in France.

WASHINGTON, Nov. 14.—A paper here prints the following: Lord Sackville and the Misses Sackville West will be unable to accept Lord Stanley's invitation to visit him at Government House in Ottawa. They will sail direct for Paris, when they reach New York from here. There they will visit Mr. and Mrs. Gabriel Solomon for a few days. Then they will go London to be the guests of Lady Derby, and Lord Sackville will complete some arrangements about the possession of Knole. It has not been decided whether they will spend the winter at Cannes, in the south of France or to accept an invitation from Lord and Lady Landsdowne to visit them in India.

Thinks It Time to Get Out.

WASHINGTON, Nov. 14.—Dr. A. D. Markley, Postmaster of Hatboro, Montgomery County, Pa., came to Washington yesterday with his resignation in his pocket. He is an old-time Democrat, and thinks it is time for him to go when the Republicans are vested with power. In conversation with a reporter, he said that he wanted to go out ahead of his party, and he believed his was the first Democratic resignation to follow defeat. He took his resignation to the Postoffice Department, and then called at the White House.

Ornithologists Elect Officers.

WASHINGTON, Nov. 13.—The Sixth Congress of the American Ornithologists' Union was opened in the lecture room at the National Museum. The following officers were then re-elected: J. A. Allen, of the American Museum of Natural History, New York, President of the Union; Dr. Elliott Cones and Robert Ridgway, of Washington, Vice-Presidents; Dr. C. Hart Merriam, of the Agricultural Bureau, Secretary; W. M. Dutcher, of New York city, Treasurer.

Wanted to Borrow $300 from Grover.

WASHINGTON, D. C., Nov. 14.—Mrs. Annie Brennan, 79 years old, arrived in this city yesterday from Conshohokin, near Philadelphia. She came to call on the President and request the loan of $300 to finish paying for her house. This morning, bright and early, the old woman appeared at the White House and took a seat in the corridor. When asked what her business was, she explained and was told that it was no use to see the President on such an errand. She was sent to police headquarters, where she was furnished with transportation to her home.

Money For Investigation Expenses.

WASHINGTON, Nov. 14.—Mr. A. T. Britton has appointed Mr. George E. Lemon chairman on the Committee on Finance to receive subscriptions for defraying the expenses of the inauguration ceremonies. Mr. Lemon at once prepared a subscription book, and before noon yesterday had $5,000. Mr. Britton also appointed Mr. B. H. Warner, president of the Columbia National Bank, as treasurer of the inauguration committee

Part of the Money Recovered.

MONTREAL, Nov. 14.—Judge Gill has granted the application of the president and directors of the Union Bank of Providence, R. I., to order High Constable Bissonnette to pay over to them $14,777 in gold and notes found in the possession of Pitcher, the absconding cashier.

THE DAILY PRESS

IS AN EVENING EDITION OF THE WEEKLY CONSTITUTIONALIST AND IS ISSUED EVERY DAY —EXCEPTING SUNDAYS AND HOLIDAYS—AT FIVE O'CLOCK IN THE AFTERNOON; SENT THROUGH THE POST OFFICE AT $5.00 A YEAR, OR DELIVERED BY CARRIER AT 10 CENTS A WEEK. SINGLE COPIES 2 CENTS.

IT IS DEVOTED, LOCALLY, TO THE INTERESTS OF THE CITY OF PLAINFIELD, ITS SUBURBS AND ITS NEIGHBORING TOWNS; AND, POLITICALLY, TO THE ADVANCEMENT OF THE PRINCIPLES OF THE DEMOCRATIC PARTY—"THE GREATEST GOOD TO THE GREATEST NUMBER."

CORRESPONDENCE SOLICITED ON ALL MATTERS OF PUBLIC CONCERN, BUT PUBLISHED ONLY WHEN ACCOMPANIED BY THE NAME OF THE WRITER, IN CONFIDENCE, AS ENDORSING THE TRUTH AND HONEST INTENT OF THE COMMUNICATION.

ADVERTISING RATES MADE KNOWN ON APPLICATION AT THIS OFFICE. NOTES OF CHURCH ENTERTAINMENTS, FAIRS, SOCIABLES, LECTURES, CARDS OF THANKS, LODGE RESOLUTIONS, ETC., INSERTED FREE.

W. L. AND A. L. FORCE, - PUBLISHERS AND PROPRIETORS.

S. A. DEMAREST, - - MANAGING EDITOR.

BY THE WAY.

—Oh! for a Y. M. C. A. building.

—The Helping Hand Society of the Dunellen M. E. church, will hold a fair and supper to-night.

—Anchor Lodge, No. 149, F. and A. M., worked the third degree last evening. The usual feast followed.

—Edsall says in his new advertisement today that "you don't find such bargains anywhere" as he is now offering.

—Don't fail to read VanEmburgh & White's advertisement. They offer great inducements to buyers for Thursday.

—Eight hundred persons purchased tickets to witness the play of Rip Van Winkle, at Music Hall, last evening.

—The "I told you so" brigade has been larger hereabouts since the election than we remember ever to have seen it before.

—The Republicans of the city will meet at their head quarters, to-morrow evening, and perfect a permanent organization.

—A special meeting of the Order of American Firemen, is called for to-morrow evening, to consider and adopt by-laws.

—Sportsmen will do well to read "Notices to Trespassers." The farmers don't advertise their lands for fun. They mean business.

—Workmen engaged in digging a cesspool on Putman street, yesterday, came to water about six feet below the surface of the ground.

—An accident on the Central Railroad at North Branch, early this morning, resulted in wrecking a car loaded with stone. No one was injured.

—The drawing last evening for two ten-bore breech-loading shot guns, resulted in the good fortune of Messrs. Harry Conklin and Charley Smith, who each got a gun.

—The Democratic banner across Front street, was hauled in yesterday and stored away till '92. The Prohibitionists' flag should also be taken down, as mortification—with very good reason—has already set in.

—Gov. Green has appointed the State Board of Canvassers: Senators Edwards, of Hudson; Wertz, of Morris; Baker, of Cumberland; Nevius, of Monmouth; Roe, of Gloucester. They meet in the State House, Nov. 27.

—A regular meeting of Howell Division, No. 97, Sons of Temperance of this city, was held last evening, with W. P., Chas. Fisher in the chair. The Division decided to pay a fraternal visit to the Roselle Division on the 28th inst.

—The Central Railroad of New Jersey has been experiencing a wonderful increase in passenger traffic since the first of this year. It is claimed, by those who know, that the company handled 1,000,000 excursionists in that time on its various divisions.

—In the runaway accident at Park avenue and Ninth Street, yesterday afternoon, as told in THE PRESS, Mrs. Geo. Phillips sustained severe scalp wounds, and bruises on the hip, while Miss Weaver received a deep cut on the forehead. The wagon was wrecked.

—There is about to be opened in this city a "Woman's Exchange" similar to the one in New York, where Plainfield women can exhibit and sell their handiwork. Those who may feel personally interested in such a scheme are invited to call at 58 East 6th street.

—Don't forget to be loyal to your own interests—your own town—and don't forget that harmony and good will, with the setting aside of anything like jealousy, can accomplish much in the way of public good. Preserve such a disposition and you will benefit yourself as much as you do your town.

—Among the most fashionable and elegant of bridal gifts, this season, are the Carlsbad, Limoges and Royal Worcester wares, and the Japanese and Satsuma porcelains, of which—besides a large assortment of other novelties—a complete stock of all shapes, styles and prices are shown at Gavett's, 15 East Front street.

—An excursion train occupied by the Fifth Ward Guards of Newark, bound for Reading, was wrecked above South Easton, Pa., about noon yesterday on the New Jersey Central Railroad, by colliding with a locomotive which was standing at a tank taking water. Both engines were badly damaged and the track torn up. Three persons were injured, two of them seriously.

PARTICULAR MENTION.

Mr. C. Schepflin has returned from his Southern trip.

Mr. and Mrs. Wm. H. Clark of Dunellen, have returned from their wedding trip, and will make Dunellen their future home.

Mason W. Tyler, Esq., was one of the tenants of the Parmly Building, on Broadway, New York, that was destroyed by fire last Monday night.

Mr. Theodore F. French will spend the coming two weeks in Florida, where he has certain real estate and financial interests to cast his eye over.

Mr. Stephen Brown has purchased land of Frank A. Ramson, on the old New Market road, and will erect for himself a Queen Anne cottage thereon.

Mrs. N. W. French has just returned from the funeral of her grandmother, Mrs. Mary A. Crane, who died at her home in Hoboken, last Friday, aged 90 years.

It is said in New York, by those who know, that the day is not far distant when the Misses Sarah and Hattie Manning of this city, will be known as among the greatest of the World's vocalists.

Miss Jean Murray of Central avenue, will sail from New York, on Saturday of this week, for Europe where she will spend about two months. She will travel with a party of friends from Orange.

Mrs. H. S. Phillips, who was thrown out of her carriage yesterday, is not seriously hurt although suffering much from a severe bruising about the body and a deep scalp wound in the back of her head.

The wedding of Helen Frances Waring and Lewis Gouverneur Timpson, will take place at Grace church, this evening, at 7 o'clock. A reception will follow at the residence of the bride's parents, 142 Park avenue, from half-past seven until ten o'clock.

Mr. L. V. F. Randolph, Secretary of the executors of the Tilden estate, was one of the fortunate few who secured—strictly for medicinal purposes—a portion of the treasures of the late President Tilden's wine cellar that were sold at auction, yesterday.

Mr. W. E. Taylor, of Newark, will lead the gospel and song service at the Y. M. C. A. to-morrow evening. Mr. Taylor has had large experience in evangelistic work and his warm earnest address will be remembered in connection with a recent meeting at the rooms.

Mr. Jeremiah VanWinkle, Jr., was on Monday presented by his wife, formerly Miss Garretson, with a baby girl. But as Mr. VanWinkle must shave off his particularly heavy moustache to settle an election wager, it will have to be an unusually wise child that will know him in a day or two.

The funeral services over the remains of Bessie Arnold Cloyd, the little daughter of Mr. and Mrs. E. C. Cloyd of Duer street, were held at the parents' residence, yesterday afternoon at five o'clock. The Rev. J. L. Huribut, assisted by the Rev. A. M. Powell, officiated. Interment was made in Brooklyn, to-day.

A big house greeted Joseph Jefferson and Edwin Varrey, at Music Hall, last evening. The latter artist—who is Mr. Edward Phillips in private life—a resident of this vicinity and the possessor of many friends in Plainfield, was accorded a flattering reception which included a bouquet from an enthusiastic lady admirer, in the last act.

Trinity Reformed Church Officers.

At the first regular meeting of the newly elected officers of Trinity Reformed church, held last evening, Mr. George Gayle was elected Treasurer of the church, and Mr. Daniel VanWinkle was chosen clerk of the consistory. The following were appointed on the Standing Committees for the ensuing year:

Finance — Messrs. B. A. Hegeman, Daniel VanWinkle, O. W. Dunham.

Wardens—Messrs. A. L. Force, Daniel VanWinkle, H. E. Gayle.

Prayer Meetings—Messrs. P. P. VanArsdale, Alex. Willet, G. Q. Dolliver.

Benevolence—Messrs. R. R. Field, Alex. Willet, E. E. Anthony.

Supply—Messrs. J. K. Arnold, P. P. VanArsdale, E. E. Anthony.

Pew—Messrs. Daniel VanWinkle, A. L. Force, O. W. Dunham.

Music—Messrs. O. W. Dunham, Randolph Titsworth, Jas. K. Arnold.

Sunday School—Messrs. E. E. Anthony, H. E. Gayle, G. Q. Dolliver.

A Novel Exhibition.

We are glad to announce that the members of the Plainfield Camera Club are arranging for an exhibition of their work, to be given next week, commencing Monday evening, Nov. 19, and continuing each afternoon and evening of the week.

Their rooms, No. 12 Park avenue, will be decorated for the occasion, and rows of ceiling lights will ensure equal illumination for each exhibit.

The views contributed to the Y. M. C. A. reception, last Spring, before the organization of this Club, were much enjoyed by those who visited the rooms, and there were some very beautiful pictures there. We have no hesitation, however, in saying that they will be far surpassed by those at the coming exhibition.

It is proposed to have the audience photographed each evening at nine o'clock, by the flash light.

Bad Habits.

Indigestion, etc., may be cured by the use of HAMBURG FIGS, a fruit laxative which even children like. 25 cents. Dose, one fig. Mack Drug Co., N. Y. J. G. Miller, Agent, Plainfield.

General Telegraphic Despatches.

THE SUBJECT OF ANNEXATION.

Lord Stanley Says Canadians Enjoy More Substantial Liberty Than We Do.

OTTAWA, Ont., Nov. 14.—Lord Stanley, Governor General, in another patriotic speech replying to an address of welcome presented by St. Jean Baptiste Society, a French Canadian organization, among other things said: "No doubt the French Canadians were tempted to throw aside their loyalty in the troublesome times of 1775 and 1812. Similar difficulties might be met in this century in the shape of annexation and other cries, but the spirit that preserved the loyalty of the French Canadians in the years mentioned, he believed, was still alive and in full being.

Here we enjoy all the freedom of a Republic with the safeguards that the monarchial form of Government surrounds it. Canadians of all classes enjoy more substantial liberty than the people to the south of us, while free from the violent agitation that occasionally occurs there.

From the sentiments expressed in the address there was no fear that any crisis would disturb the realization of the ambition of all true Canadians who looked hopefully forward to the future of their country's destiny. But the people would go on not in a provincial sense, but by their energy and enterprise, build up a truly great dominion. Various obstacles would no doubt be met in the future march, but these would be overcome by union and patriotism as on similar occasions.

He asked that the public affairs should not be looked at in a narrow and sectional sense, but that all should work together as Canadians for the material prosperity of the country."

GOVERNOR GUY NOT KILLED.

But Serious Trouble Will Occur Unless the United States Government Inteferes.

GAINSVILLE, Tex., Nov. 14.—James Harris, Auditor of the Chickasaw Government arrived in this city yesterday afternoon from Fishomingo, and brought news that Governor Guy was not killed Saturday night, as reported Monday. The would-be assassin's bullet failed to hit him.

This attempt to take the Governor's life so aroused his friends that over three hundred of them, heavily armed, gathered at Fishomingo to protect him.

Byrd, with two hundred well armed men also gathered near the capitol at night and went into camp.

Auditor Harris and a few other Indians are here fixing themselves for the fray which they said was expected before morning, Gray having ordered his men to surround the Byrd party last night at 12 o'clock and exterminate them unless they surrendered without resistance.

Unless the United States Government interferes it will be a war of extermination.

West Virginia Legislature Democratic.

WASHINGTON, Nov. 14.—The following dispatch was received to-day:

CHARLESTON, W. Va., Nov. 13.

M. A. Manning, Pension Office, Washington:

Legislature is safe and Alderson (Dem.), is elected. JOHN E. KENNA.

Gen. Harrison's First Appointment.

INDIANAPOLIS, Nov. 14.—Gen. Harrison made his first appointment to-day by selecting E. F. Tibbalts as his official stenographer. During the campaign Mr. Tibbalts has been assisting Mr. Hedges, the agent of the Associated Press here.

CONDENSED DESPATCHES.

The estate, in England, of Tom King, the famous pugilist, is valued at fifty-four thousand pounds.

Cardinal Manning and other English prelates have sent an address to the Pope protesting against the penal laws.

The Castle of Libenwerde, near Halle, Saxony, was burned to the ground. The castle physician, his wife and child and two servants were burned to death.

Amos P. Wilder, of the Albany *Journal*, has been appointed Editor-in-Chief of the New Haven *Palladium*.

The report of suffering of Grand Army men in Dakota for want of the necessities of life on account of failure of crops is denied by the adjutant-general of that Territory.

Rev. George H. Simmons (colored) pastor of the African Methodist Zion Church at Great Barrington, Mass., has fled, it is said, on the charge of being father of a child lately born to his 16-year-old stepdaughter.

Daniel Greenleaf Thompson, the well-known writer on social and economic questions, will succeed the late Cortland Palmer as president of the Nineteenth Century Club, New York.

Mrs. Jay Gould was no better last evening, her condition remaing unchanged.

Jo Pickles, a miner, at Kangley, Ill., fell 85 feet down the shaft and is comparatively uninjured. He fell into a pool of water which saved his life.

Walter Gibbs, the keeper of a general store in Montreal is missing. His debts amount to $20,000. If he does not retur within two weeks his estate will be sold out to satisfy his creditors. He is believed to be in Boston.

A fire Tuesday in Watson Stors on the East River, in Brooklyn, N. Y., caused a loss of $500,000. There was about 350,000 bushels of wheat, corn and oats in the Stores all ail of which is total loss. Insurance will cover the loss it is believed.

Appointed a Collector of Internal Revenue

WASHINGTON, Nov. 14.—The President to-day appointed Andrew G. Chapman Collector of Internal Revenue for the District of Maryland, which includes the District of Columbia.

Money found in Old Books.

PARIS, Ky., Nov. 14.—Great excitement exists here over the finding of a large amount of money, some say as high as $16,000 in a book in Lang's second hand book store by some colored men who were handling rags for him. It is known that one man had as high as $650 all of which were old greenback bills issued in 1863. Mr. Lang does not know where the book with the money came from.

To Cancel Edison's Canadian Patents.

OTTAWA, Nov. 14.—Proceedings to cancel patents held by Edison for his incandescent electric light have been begun before Deputy Commissioner of Patents. The cancellation is applied for on the ground that the patentee failed to comply with the patent regulation that the article cannot be imported one year after the patent is granted.

"Baby Bunting" Again in Court.

NEW YORK, Nov. 14.—Argument was heard on the appeal of Charles Arbuckle, the coffee merchant, ("Baby Bunting") from the judgment of $46,000 obtained by Miss Clara Campbell ("Bunnie") against him for breach of promise. Decision was reserved.

YOU DON'T FIND THEM EVERYWHERE!!

At Such Low Prices as We Offer!

BLACK HARE MUFFS, at 50c. They are really worth 75c.
REAL MONKEY SKIN MUFFS—elegant long hair, at $3.50. You can't actually buy them in New York for less than $4.50 to $5.00. We have only a few of them, and don't think we can get any more at that price.
HANDSOME SEAL MUFFS, Opossum Muffs, Extra Nutria Muffs, Plush Muffs.
BLACK HARE Trimming at 25c. You will pay in many places 35c to 50c for no better.
A COMPLETE line of Fur Trimmings at our usual Low Prices, in Lynx, Silver Gray, Black Hare, Nutria, Beaver, etc.
WOOLEN BLANKETS, one lot at $2.25. Regular price, $2.75. Woolen Blankets at $2.50. Regular price is $3.00. Woolen Blankets at $2.75. Regular price is $3.25. Woolen Blankets at $3.25. Regular price is $3.75. Woolen Blankets at $3.50. Regular price is $4.00—and so on up, at the same Reduced Prices.
COMFORTABLES! COMFORTABLES! Guaranteed at the very LOWEST POSSIBLE PRICES.
AND LET US just mention right here that we are selling for a few days an elegant line of Morie Picot Edge Ribbon, Pure Silk, in No. 12, at 21c. It has been sold all along at 28c.
AND ANOTHER thing will interest you, and that is, we have just opened a very handsome assortment of White Embroidered Aprons. They will delight you.
HAVE YOU had a pair of our 5-Button Emb. Back Kid Gloves, at 75c? They are a regular $1.00 Glove.
WE have a lot of "odds and "ends" in Black Jerseys that we will close out cheap.

CARPET DEPARTMENT.

NEW Smyrna Door Rugs at 75c., worth $1. New Tapestry Rugs at $1, worth $1.25; do. at $1.50, worth $1.75. New Velvet Rugs at $2, worth $2.25; do. at $3.85, worth $4.50; do. at $1.65, worth $2. New Smyrna Rugs at $2, worth $2.50; do. at $3.25, worth $4; do. at $3.50, worth $4.50. Extra Large Size Rugs from $10 to $33. Wilton and Punjaub Rugs at LOW PRICES.
NOTTINGHAM Lace Curtains at 95c., worth $1.25; do. at $1.25, worth $1.75; do. at $1.50, worth $2; do. at $1.75, worth $2.25; do. at $2, worth $2.75; do. at $2.25, worth $2.50; do. at $2.50, worth $3.25; do. at $3.75, worth $4.50. Scrim Curtains at $2.50, worth $3. Madras Curtains at $5.50, worth $6.25; do. at $6.75, worth $7.75; do. at $6.25, worth $7. Irish Point Curtains at $9, worth $10. Antique Curtains at $8, worth $9.50; do. at $9.50, worth $10.50; do. at $14.50, worth $16.
BEST All-Wool Art Squares from $6 to $15. Felt Druggets from $4.50 to $7.50.
FULL LINE of Best Cocoa Mats from 50c to $2.50.
FULL LINE Turcoman Curtains from $3.50 to $16.50.
TAPESTRY Brussels Carpets, 45c., 50c., 60c., 65c., 69c., 75c., 80c., 85c. and 90c. Body Brussels, 90c., $1, $1.10, $1.25, $1.35. Velvet Carpets, $1, $1.25, $1.35. Best Moquette Carpets, $1 50. Ingrain Carpets at 36c., 40c., 45c., 50c., 60c., and all-wool at 65c.
A FULL LINE of Oil Cloths, new Mattings. Linoleum from 65c. to $1. Poles, Fixtures, Stair Buttons, Stair Rods, Curtain Chains, Vestibule Rods, etc.

EDSALL'S, No. 20 West Front St. **EDSALL'S.**

$19.98

BUYS A HANDSOME ASH BEDROOM SUIT, EIGHT PIECES. THEY WERE BOUGHT AT A BARGAIN, AND ARE OFFERED TO PLAINFIELDERS AS A BARGAIN. THE SUPPLY IS LIMITED, AND AN EARLY CALL WILL BE THE SUREST MEANS OF OBATINING ONE. DO NOT FORGET THAT THE BEST AS WELL AS THE CHEAPEST IS ON MY FLOOR. I AM BOUND TO SELL UNDER NEW YORK PRICES.
GARRET Q. PACKER SELLS FURNITURE AT PARK AVENUE AND SECOND STREET.

List of Advertised Letters

Remaining in Plainfield Post Office for the week ending Nov. 7, 1888.

Ames, John H	Kunoy, Micheal
Allen, Mrs Elizabeth C	Lewis, Mr
Anderson, Mr A	Lowe, Col E H (3)
Angle, D A	Mollin, M E
Biglow, Jr. J H	McQay, John
Bennett, Harrison	Millen, Mrs Alex
Brady, Mr Florence H	Miller, Mrs William
Craig, Mrs S M	Paul, Miss P A
Crowley, D J	Parrillinet Mango
Crane, Mrs Sarah A	Robertson, Miss Susan
DeVelasco, M F	Smith, Mrs Jane
Davis, Miss Nettie E	Statham, Mrs C L
Dickenson, Frank	Stevens, Mrs Anna
Davis, J T	Schmidt, Miss Helena
Ford, Miss Kate	Smith, Jr, Wm
Frederick, G	Thomas, Mr William
Githers, Dr T H	Thompson, Mary
Hart, Mr G	VanSickles, Mrs I
Hillman, Mrs E J	Weaver, Miss Mamie
Ingerham, Mrs Sarah E	Weed, Mrs W C
Johnsen, Mrs Sarah Walker,	Warner, Mr Samuel Mrs M P

Persons calling for the above, please say advertised. W. L. FORCE, Postmaster.

WANTS AND OFFERS.

Advertisements under this heading, one cent for each word, each insertion.

FOR SALE, or To Let—New brick house, No. 14 Liberty street, near Front, containing 8 rooms. Inquire of Finton Hibbits, No. 12 Liberty street. 11-14-w

COW WANTED, very cheap, or in exchange for close rockaway, or wide no top buggy. Address J. B., PRESS office.

A YOUNG Alderney cow for sale, fresh. Apply to W. H. Rogers, Washingtonville.

LOST—A Maltese and white kitten, about half grown. A suitable reward given by leaving it at No. 6 W. 4th street.

TO LET—Part of house, Manning ave. Apply to 37 Central ave. 11-14-tf

400. 400. 400. 400. 400. 400 Barrels of New York State Apples, choice fruit, hand-picked and good varieties. Also, potatoes, hay and oats, at wholesale, at No. 11 North ave. J. B. Hatfield, Agent. 11-10-8

MRS. C. FRANCE, Fashionable Dressmaker, No. 20 North avenue. 11-8-w

STENOGRAPHER and Type Writer. A lady desires permanent position. Reference from present employer. Address Box 66, Passaic, N. J. 11-7-8

FURNISHED Rooms, with or without board. No. 13 Park Avenue. MRS. MARY YAGER. 6-16-y

WANTED—All persons having Real Estate or personal property, of every description, to sell at Auction, to address, for terms, H. Hand, Auctioneer, Lock Box 71, Scotch Plains, N. J. 6-4-tf

FURNISHED ROOMS, FOR GENTLEMEN only, over the Post Office. ELIZABETH SCHORB. 9-22-tf

FOR SALE—THE LOT SOUTH-EAST CORNER of Jackson ave. and Somerset street, about 160 feet square. For price and terms apply to O'Reilly Bros., Archt's and Storage Warehouse, from 109 to 123 E. 44th street. N. Y. city. my20tf

A WOMAN'S EXCHANGE,

Similar to the one in New York, is about to be opened.

Those wishing to exhibit and sell goods, will please call immediately at 58 E. SIXTH ST., cor. FRANKLIN PLACE.

GAVETT'S,

15 E. FRONT STREET.

Large Assortment and Latest Styles of

Tea and Dinner Sets,

Lamps, Gas Fixtures,

Japanese, Satsuma and

Carlsbad Novelties.

11-13-tf

A GRAND FAIR!

IN THE HALL OF

St. Mary's School,

EVERY NIGHT

THIS WEEK.

11-13-5

Boots and Shoes,

LOW PRICES.

At G. W. Force's.

FALL AND WINTER GOODS

11 West Front Street, 8-30-tf

JOHN E. YOSE,

Furniture & Freight Express.

Furniture moved to all parts of the City or Country.

PIANO MOVING A SPECIALTY.

All goods shipped in my care will receive prompt attention.

Orders may be left at Martin Bros. store, corner Second street and Park avenue, or addressed to

JOHN E. YOSE,

RESIDENCE 13 WEST SECOND STREET,

PLAINFIELD. 8-27-tf

KEEP WARM.

We have fine line of

STOVES,

Which we are selling CHEAP, with a full line of *HARDWARE, TOOLS, and HOUSE FURNISHING GOODS.*

N. H. & J. J. HEIDELOFF,

No. 13 Somerset Street,

PLAINFIELD, N. J.

8-13tf

DON'T FAIL TO CALL AT DICKINSON & CLAWSON'S

JEWELERS, 13 Park Avenue,

To select your

Watches, Clocks and Jewelry

Their stock of Goods

Cannot be Beaten, either in Quality or Price.

12-21-tf

TRY OUR

QUEEN and NEW ENGLAND BREAD.

HENRY LIEFKE,

NO. 27 WEST FRONT STREET.

8-16-t

PECK'S CORNER.

LARGE STOCK and ALL SHADES

FEATHER TRIMMING!

At 25 Cents per Yard—Worth $1.00.

AT PECK'S!

READ THIS!

We are still here and can sell you a

Breech Loading Gun

Cheaper than ever before.

We still have a good line of

Fishing Tackle.

Buy a ROD and REEL! And win the PRIZE.

The LARGEST BASS may be seen in our window.

A. M. VANDERBEEK & CO.,

At 33 PARK AVE.,

(Successors to A. Vanderbeek.)

PLAINFIELD, N. J.

my10-7

—NOW READY.—

SEBRING BROS.,

Large Stock of Men's, Youths' & Boys'

CLOTHING!

THEIR OWN MANUFACTURE.

27 Park Avenue.

6-4-7

Howell & Hardy,

Fancy and Staple Groceries,

CHOICE TEA, COFFEE AND SPICES.

Creamery and Dairy Butter

FRUITS, VEGETABLES, &c.,

North Avenue, Opposite Depot,

PLAINFIELD, N. J.

TELEPHONE CALL, 30. 32-tf

P. H. BENNETT,

(Successor to B. H. Bachman)

DEALER IN

BUTTER, EGGS, AND PRODUCE,

MEATS OF ALL KINDS,

Fruits and Vegetables in their Season

42 PARK AVENUE,

PLAINFIELD, N. J.

☞ Goods Delivered to any part of the city. ☜

8-2-tf

R. W. RICE & Co.,

Successor to Wm. H. Shotwell.

FINE GROCERIES,

Fruits and Vegetables

IN THEIR SEASON.

North Plainfield, - New Jersey.

CORNER DUER & EMILY STREETS.

1-12-tf

LEWIS B. CODDINGTON,

[Successor to T. J. Carey.]

Furniture and Freight Express,

OFFICE—51 W. FRONT St.,

Nearly opposite Laing's Hotel.

LARGE COVERED VANS or TRUCKS. Goods delivered to any part of the U. S. Satisfaction guaranteed. Charges reasonable. P. O. Box 32 Piano moving a specialty. 1-7-tf

LADIES' HAIR DRESSER.

1869. JULES BOUTES, 1888.

NO. 4 WEST SECOND STREET.

—Artistic French Hair Cutter,—

Exclusively for

Ladies and Children.

N. B.—All kinds of HAIR GOODS on hand or MADE TO ORDER. 8-16-tf

E. M. LAING,

5 PARK AVENUE.

Hats & Neckwear. New Fall Goods.

GLOVES, TRUNKS and BAGS Cheap.

8-21-7

Artificial Stone Sidewalks.

FOOTWALKS, with or without Curbing, CARRIAGE and ROADWAYS, STABLES, with Horse and Carriage Wash, CELLAR FLOORS, ETC., all made of the *BEST IMPORTED PORTLAND CEMENT.* All kinds of Tiling set at short notice. OFFICE—51½ WEST FRONT ST. P. O. Box 988. Thirty years of practical experience.

W. H. WARNER. 8-25-6m

Cesspools, Closets, Wells, &c.,

Thoroughly cleaned out and repaired. Also, new ones built. Ten years experience. Ashes and garbage removed. Charges low; satisfaction guaranteed. JOHN BARRY.

Residence—Corner Madison avenue and Walnut street, North Plainfield, N. J. Orders by mail, P. O. Box 1,482, will receive prompt attention. 9-6-tf

OFFICIAL CANVASS OF UNION COUNTY FOR 1888.

WARDS AND TOWNSHIPS.	PRESIDENT.			CORONER.		CONGRESS.			ASSEMBLY, 1ST DIST.			ASSEMBLY, 2D DIST.			ASSEMBLY, 3D DIST.		
	Harrison, R.	Cleveland, D.	Fisk, P.	Holmes, R.	Donovan, D.	Kean, R.	Geissenhainer, D.	Parke, P.	Lowden, R.	Marsh, D.	Hoyt, P.	Voorhees, R.	Sayre, D.	Sickley, P.	Ulrich, R.	Johnson, D.	Adams, P.
Elizabeth—																	
1st ward, 1st dist.	262	283	....	245	297	267	272	....	245	299	..						
2d dist.	187	232	3	183	233	194	220	2	179	238	1						
3d dist.	326	349	5	307	364	326	347	5	301	379	4						
2d ward, 1st dist.	117	546	4	110	548	156	502	1	112	551	..						
2d dist.	138	552	1	137	550	194	493	....	132	557	..						
3d ward, 1st dist.	160	296	1	155	263	172	282	1	152	302	1						
2d dist.	149	445	3	140	448	170	423	3	143	451	3						
4th ward	240	226	7	241	225	240	224	5	228	240	5						
5th ward, 1st dist.	309	300	5	316	296	316	290	5				313	298	5			
2d dist.	355	335	6	363	322	360	322	6				362	326	6			
6th ward	349	199	9	360	188	372	176	9				348	200	9			
7th ward	247	159	3	252	155	255	149	5				247	158	4			
8th ward	186	372	5	187	372	211	347	....	183	374	..						
Linden	246	173	4	253	165	251	165	4				248	171	4			
Union	250	316	7	253	310	270	293	6				200	362	7			
Springfield	117	59	9	117	59	118	58	9				104	66	15			
Cranford	147	147	28	149	146	150	142	29				154	141	26			
Rahway—																	
1st ward	156	180	9	158	176	155	183	8							156	183	5
2d ward	177	199	4	177	197	181	195	4							174	201	4
3d ward, 1st dist.	205	177	20	208	175	211	170	20							209	173	16
2d dist.	141	112	3	144	110	143	111	4							144	109	4
4th ward	145	146	10	148	146	145	146	11							143	150	9
Clark	44	48	1	46	47	47	46	1							42	49	1
Fanwood	155	130	....	151	129	161	124	....							152	129	....
Westfield	310	265	24	316	259	312	262	26							327	251	22
Plainfield—																	
1st ward	288	226	9	283	225	287	227	9							291	221	9
2d ward	318	195	14	321	188	319	197	11							344	172	10
3d ward	280	146	18	281	143	281	146	17							299	129	16
4th ward	357	350	16	333	345	361	346	15							340	365	15
New Providence	88	80	4	87	81	87	80	4				86	81	4			
Summit	199	326	22	210	313	209	315	1				209	313	23			
Totals	6648	7569	254	6637	7475	6920	7256	241	1675	3383	14	2271	2116	103	2621	2132	111

"Wings and Stings."

This is the airy, stinging title of another sprightly amusing book by Palmer Cox. It is one of the Queer People series, and similar to its companion "Paws and Claws," of which we told you recently. This is one of the funniest and brightest books for youngsters we have ever seen. The illustrations are splendid and will make the boys and girls roar with laughter.

The Boston *Budget* says: "As a holiday book nothing could be more appropriate, since nothing could confer greater pleasure upon the little ones."

The *National Republicaa* says: "Every page is a picture and all the text music, a fountain of fun, never ceasing. It will make young eyes blaze."

It will certainly be wonderfully popular. It is published by Messrs. Hubbard Bros., of Philadelphia, Chicago and Kansas City, to whom persons desiring a copy or an agency, should apply.

The Height of Rhetoric.

In a valedictory address to President David J. Hill—late of Bucknell University, about to succeed Dr. Martin B. Anderson as President of the University of Rochester—Chauncey B. Ripley, *LL.D.*, of Westfield, on behalf of the alumni of Bucknell, says: "I voice the sentiment of both colleges, of their alumni, their patrons and friends, when I say we can wish you no greater success at the University of Rochester, we can wish the University of Rochester no greater good, than that you attain to the exalted station among college presidents which your illustrious predecessor has so long and so worthily held—or, as you have so well expressed a kindred sentiment—'That the old and the new anneal in the most perfect manner and that the two administrations form coherent parts of a higher unity.'"

Dennis With Whiskers On.

Another of the disgusted populace who came in THE PRESS office this morning, to transfer his subscription from the sullied *news* to this paper, asked our opinion whether the portrait in the *news* of last evening was that of Herr Most or Harrison.

As the article beneath the cut had so little to say of either of those prominent people, and so much in adulation of the *news'* editor—including his personal benediction at the finish—we should judge the picture was meant for the Smart Alexander who "runs" the *news* (and whose name, by the way is Dennis) as he will look with whiskers on for the wind to blow through when he gets the appointment of postmaster of Plainfield.

We Have To!

An exchange humorously remarks: Do you owe this paper anything. If you do, you will kindly get up and hump yourselves, hustle around and send us, if not all you owe, at least a part. It costs money to print a paper. Some people may be able to exist on snowballs, and during the siege of Paris hundreds of people lived on broth, the nourishing qualities of which were drawn from boiled skate straps. We can't do it; we have tried it. As we sit in our frozen office, meditatively breaking icicles off the ink bottle, we think about these things; we have to.

A Fraternal Visit.

At a regular encampment of Winfield Scott, Post, No. 73, G. A. R., held last evening, an invitation from the B. F. Middleton Post of Brooklyn, to attend a camp-fire in that city on Saturday evening, was accepted. The members of the Post are requested to meet at 7:15 o'clock on Saturday evening, so as to take the 7:30 o'clock train for New York. The Post will take its drum corps along.

Runaway on Peace Street.

A grey horse belonging to Mr. A. S. Oakley, became frightened at the cars on Peace street, yesterday afternoon and ran away. The colored man, who was driving, was thrown out and considerably hurt. The horse was caught on East Front street before any serious damage was done to the vehicle.

Dr. Ketcham Advocates the Building.

We publish the following extract from the sermon preached by the Rev. Dr. Ketcham, last Sunday, on the claims of young men:

It will be said by many of you that the urgent need of our young men is not for any material structure but for spiritual endowments and opportunities. But have you reflected upon the relation of the spiritual to the material; and more, the dependence of the spiritual upon the material, in the economy of truth and grace? Have you remarked that an ethereal and immortal soul depends upon a physical body?

Have you remarked that of the eight benevolent societies of our own church, one is demanded for and devoted to the simple erection of material churches, and this because experience has shown, and shown beyond all controversy, that the redemption messages and resources of Heaven, and the redemption wants of men, alike, wait on a material building? Have you remarked, in our own present experience as a church, the wise and glad liberality of some of our number, and the cordial congratulations of all our intelligent friends in the community at large, as to a material structure, because with due prosperity and power as to God or man, depended upon such a material structure?

Have you remarked the passionate zeal of David and Solomon over a material temple? A zeal expressed in building words of exhortation, prayer, praise, and, better yet, in richest gifts and endeavors—and for this reason, that God was God in Israel, as his temple stood: that Israel was God's Israel; and God, Israel's God in a temple in which God could speak, and men could hear and worship?

And as you may be sure that in lamentable measure the spiritual mission of our young men will be compromised, and their spiritual opportunities lost, in the sight of God and in the sight of men, until they have a suitable structure for their work and worship, so are you called—as in you lies—in all cheerful liberality to respond to their present appeal in this respect.

A Chess, Checker and Whist Club.

The Plainfield Chess Club, in reorganizing for the season, has decided on a change of name which will include both checkers and whist, and have arranged with the Camera Club for the use of their rooms over Crane's hat store, 12 Park avenue, which are now being fitted up for the joint occupancy.

All the chess, checker and whist players of Plainfield are invited to be present to-morrow evening, to complete the reorganization in the election of officers, etc. If there are any desirous of becoming members, who cannot be present, and will send their name and address to the Secretary, C. L. Murphy, their application will be considered the same as if they were there. It is hoped that all who can will unite in the endeavor to make the new organization a strong one.

The annual tourney of the State Chess Association is to be held here and the Club should prepare in the meantime for giving the visitors, not only a hearty welcome, but a good idea of the strength of our players. Plainfield ought not to have to take an inferior place on the 22d of February next.

Wedding Bells.

At the home of the bride's parents No. 45 St. Felix street, Brooklyn, at four o'clock this afternoon, the wedding of Miss Clara L. Evans, daughter of Mr. and Mrs. Frederick Evans, and Wm. N. Tier of Plainfield, took place. Rev. Cornelius Schenck, pastor of Trinity Reformed church of this city officiated. Besides the immediate relatives of the bride and groom, a number of invited guests from this city and elsewhere were present. Miss Ida Core, an intimate acquaintance of the bride, performed the duty of maid-of-honor, and Mr. Benj. Le Vere acted in the capacity of best man. The bride was attired in her traveling dress of brown silk.

Mr. and Mrs. Tier left for Washington late in the afternoon, expecting to be absent until Wednesday of next week, when a reception will be tendered them at the residence of the groom's father, on Bank place, this city, where they will permanently reside.

Quick, safe and sure. This is said of Salvation Oil, the great rheumatic remedy and greatest cure on earth for pain. Price 25 cents a bottle.

"Down in the coal mines underneath the ground" coughs and colds are very frequent and there is where Dr. Bull's Cough Syrup is invaluable.

ENTERPRISE ELSEWHERE.

Water Works and Rapid Transit at Scotch Plains.

When Columbus stood his egg on end by cracking it, the Spanish courtiers wondered that no one had ever thought of it before. The story has passed muster so many times that perhaps it is really out of date. But it is difficult to look around in a place like Fanwood without seeing on every hand something to remind one of that story, which has been told and retold for four hundred years.

People who have wanted water—and there are no Anarchists in Fanwood—have for years been obliged to trudge up and down stairs, or hire some one else to do it, or else have every drop of water pumped up, simply because no one ever thought of making the wind do the work for them, until some one conceived the idea of those wind-mills, and set *that* egg firmly and squarely on end.

Then there was another troublesome problem—that of the roads. People were beginning to think that we would never secure the funds necessary to maintain good roads until a few influential citizens had passed to the happy land. But a Columbus appeared in the person of our genial Freeholder, assisted by others whom we are not to mention, and now—what's the matter with our roads?

And now the people of Scotch Plains have just awakened to the fact that for the last twenty-five years they have been wasting a tremendous amount of time, patience and shoe leather. When they have wished to make a trip to Plainfield they have been obliged to walk the whole two miles, unless they were so fortunate as to own a horse and carriage, or else they have gone by train, where the distance of the station from the village makes the journey almost as long. A few weeks ago some one noticed the uncertain posture of that egg, and the result is the "Rapid Transit" stage. This stage leaves the Plainfield Postoffice for Fanwood at one o'clock every afternoon, and leaves Scotch Plains on the return trip at half-past two. The fare to Plainfield is ten cents, and this includes transportation to any desired spot in the neighborhood of the Postoffice, for a longer distance an additional charge is made. The stage is managed by a relative of our popular barber. Anyone wishing to have the stage stop at their house should leave word with the barber to that effect. This institution fills so completely a want which we have all noticed that it is to be hoped that it will be well patronized.

The Women's Exchange has been so successful during its career of less than a year that it has been decided to open the exchange every day instead of twice a week as at present. One of the directors tells me that the new arrangement will go into effect on the fifteenth of this month, and that several new lines of articles will then be offered for sale.

Now that the campaign is over, and there is no longer any use for soul stirring mottoes being displayed in public places, the Republican Club has taken in its transparency. The latter was covered with legends which are so worded that by making a few slight changes or perhaps with none at all the transparency can be used again in 1892. Why don't campaign clubs adopt this idea generally? It might save them lots of money.

SUBURBAN SAUNTERER.

Mr. Tyler is Coming.

Mr. C. E. Tyler of New York city has been secured to lead the gospel and song service at the Y. M. C. A. rooms, Friday evening. Members and friends are urged to commence at once to secure the attendance of some other man at this service.

Ladies

In delicate health, and all who suffer from habitual constipation, will find the pleasant California liquid fruit remedy, Syrup of Figs, more easily taken and more beneficial in effect than any other remedy. It acts promptly yet gently on the Bowels, Kidneys, Liver and Stomach, and does not sicken or debilitate. For sale in 50 cts and $1.00 bottles by Field & Randolph.

--REYNOLDS' PHARMACY.--

Park and North Avenues, near R. R. Station.

BEEF, IRON AND WINE is a very good tonic—sometimes. Better consult your doctor before taking that or any other medicine. We sell it in pint bottles at

42 CENTS.

A low price, but we save the jobbers' profit by making it ourselves. We use Liebig's Beef Extract and an extra good American Sherry. (Cheap imported sherry is mere slops.)

REYNOLDS.

LEMON JUICE AND GLYCERINE is an elegant emollient for the skin. By neutralizing the drying effect of soaps used at the Toilet it prevents "chapping" most effectually. Try it once and you will always use it. Sprinkler top bottles 25 Cents.

GENUINE VASELINE—Bottled by the makers) 8 cents for a 2 oz. bottle. The cheapest yet!

Alcohol for Burning, (warranted 95 per cent.) $1.50 per gal.; 20 cents per pint.

REYNOLDS' PHARMACY.

ODORLESS DISINFECTANT.—Now that cold weather closes the windows, a good disinfectant is a necessity in every house with plumbing.

Disinfecting is cheaper than Diptheria at any price, isn't it?

Reynolds' Disinfectant is among the very best, and is the cheapest.

Quarts, 25 Cents.

REYNOLDS. 10-13

CLEVELAND'S SUPERIOR BAKING POWDER

THE PUREST AND BEST

Is made only of strictly pure grape cream of tartar, strictly pure bicarbonate of soda, and a small portion of flour as a preservative, nothing else whatever, and is warranted entirely free from alum, ammonia, phosphates, lime, and all the adulterants frequently found in baking powders. The character of materials used, their purity, and the nicety of their combination, render Cleveland's superior baking powder the most healthful and most economical in use, and it always affords wholesome, nutritious, and delicious food.

It is recommended for purity, healthfulness and efficiency by Government and State chemists, chemists of Boards of Health, and professors in institutions of learning throughout the country.

Sold only in cans, full weight.

CLEVELAND BROTHERS, ALBANY, N. Y.

O. and O. TEA

The Choicest Tea Ever Offered.

ABSOLUTELY PURE.

A MOST DELICIOUS BEVERAGE. TRY IT. You will never use any other. Quality never varies.

It is the HIGHEST GRADE LEAF, picked from the best plantations and guaranteed absolutely pure and free from all adulterations or coloring matter. The packages are hermetically sealed and warranted full weight. It is more economical in use than the lower grades.

Oriental & Occidental Tea Co., Ltd.,
Head Office, 35 Burling Slip, N.
For sale by

GEO. W. ROCKFELLOW. Plainfield.
R. MAC DONALD & SON, "
ESTELLE & TAYLOR, "
R. W. RICE & CO., "
DEALAMAN BROS. & CO., Dunellen. 7-24-y1

CAUTION

Beware of Fraud, as my name and the price are stamped on the bottom of all my advertised shoes before leaving the factory, which protect the wearers against high prices and inferior goods. If a dealer offers W. L. Douglas shoes at a reduced price, or says he has them without my name and price stamped on the bottom, put him down as a fraud.

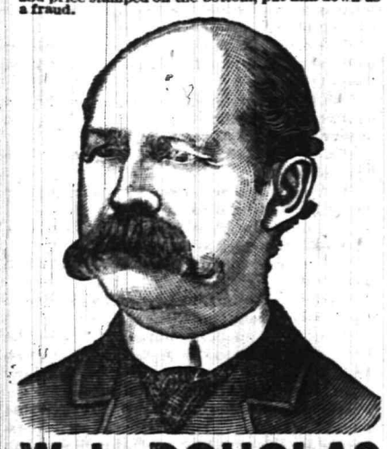

W. L. DOUGLAS $3 SHOE. FOR GENTLEMEN.

The only calf $3 SEAMLESS Shoe smooth inside. NO TACKS or WAX THREAD to hurt the feet, easy as hand-sewed and WILL NOT RIP.

W. L. DOUGLAS $4 SHOE, the original and only hand-sewed welt $4 shoe. Equals custom-made shoes costing from $6 to $9.

W. L. DOUGLAS $3.50 POLICE SHOE. Railroad Men and Letter Carriers all wear them. Smooth inside as a Hand-Sewed Shoe. No Tacks or Wax Thread to hurt the feet.

W. L. DOUGLAS $2.50 SHOE is unexcelled for heavy wear. Best Calf Shoe for the price.

W. L. DOUGLAS $2.25 WORKINGMAN'S SHOE is the best in the world for rough wear; one pair ought to wear a man a year.

W. L. DOUGLAS $2 SHOE FOR BOYS is the best School Shoe in the world.

W. L. DOUGLAS $1.75 YOUTH'S School Shoe gives the small Boys a chance to wear the best shoes in the world.

All made in Congress, Button and Lace. If not sold by your dealer, write W. L. DOUGLAS, BROCKTON, MASS.

For sale by A. WILLETT, No. 6 Park avenue, Plainfield, N. J. 7-24-m5-eod

LADIES TRY FREEMAN'S FACE POWDER

Medicated—Free from Poison—Harmless as Dew.

Produces soft, beautiful complexions. Ask for free samples. Freeman's "Hiawatha," the exquisite new Perfume, 50c. per oz. Sold and recommended at the following pharmacies:

H. P. Reynolds, R. J. Shaw, Field & Randolph, and R. M. Stelle. 8-8-m3

Choice Fruits, Nuts, Oranges, Lemons,

Confectionery, &c.

BANANNAS, Wholesale and Retail.

31 WEST FRONT STREET,
16 NORTH AVENUE, (Paoli's Stand.)

I would respectfully inform the citizens of Plainfield that I have stocked both the above stores with *FIRST-CLASS GOODS* and solicit a share of patronage.

LUSARDI GUATELLI. 6-18-tf

Professional Cards.

DR. DAVID G. ATWOOD,
DENTIST,
28 CENTRAL AVENUE.
HOURS—9 to 5. 4-23-y

MEDICATED
Sulphur and Vapor Baths,
followed by a thorough rubbing with alcohol. For men only. Hours 8 to 11 a. m.; 1 to 3 p. m. H. HORNISH, 25 W. 2d street, Plainfield, N. J. Refers to Drs. Probasco, Endicott, Fritts, Tomlinson, Judge Suydam and T. S. Armstrong. 5-27-tf

WM. K. MCCLURE,
Attorney-at-Law.
Master in Chancery. Notary Public. Commissioner of Deeds.
Offices, North Avenue, Opposite Depot. my9

B. FOSGATE,
Architect,
North avenue, opposite depot.
PLAINFIELD, N. J. 8-27-y1

JACKSON & CODINGTON,
Counsellors-at-Law
Masters in Chancery, Notaries Public, Commissioners of Deeds, etc. Corner Park avenue and Second street. my10tf

CLARK & REED,
Counsellors at Law,
FIRST NATIONAL BANK BUILDING

Carpenters and Builders.

JOHN T. ODAM,
Plain and Ornamental
SLATE ROOFER and REPAIRER.
Residence, corner Fourth and Sycamore Sts. Yard, near Freight House. P. O. Box 709, Plainfield, N. J.
New work warranted for one year. Slating over Shingles. Also, Felt and Gravel Roofing. 4-19-y

R. V. SAUMS,
Carpenter and Builder.
Residence Clinton avenue, near depot, Evona. P. O. Box, 1228. Jobbing attended to. Estimates given cheerfully on all kinds of work. 9-15-tf

PEARSON & GAYLE,
Carpenters and Builders.
RESIDENCE—W. J. Pearson, Vine St., near Emily St. H. E. Gayle, No. 24 E. 2d St.
W. J. PEARSON. [P. O. Box 451.] H. E. GAYLE. 7-31-tf

C. E. JOHNSON,
CARPENTER and BUILDER.
Office adjoining City Hotel, on second street, near Park avenue, PLAINFIELD. Residence, 25 East Second street.
JOBBING A SPECIALTY. my10tf

C. NIELSEN,
Carpenter and Builder.
31 Grandview avenue, North Plainfield, N. J. P. O. Box 1567. Stair-building and cabinet work a specialty. 6-13-tf

Marketing.

J. W. VANSICKLE,
DEALER IN ALL KINDS OF
Fresh and Salt Meats, Oysters, Clams,
etc. Game in season. No. 10 North avenue, Plainfield, N. J. Telephone No. 102. Orders called for and promptly delivered. All bills payable to me. my10tf

ARNOLD,
The Grocer.
Cor. Somerset and Chatham Streets,
North Plainfield, N. J. my9y1

Miscellaneous.

R. R. FAIRCHILD,
Furniture Dealer.
21 East Front street. Parlor, Dining-room and Bed-room Furniture. A Large Stock at New York prices. Call and see for yourselves.—8-23-tf

S. E. FLOWER,
Picture Frames.
of all kinds at New York prices. Studio 28 West Front street. Strainers for drawing and oil painting. my9tf

CARL PETERSON,
Florist
Peace St., opp. North Ave., near Depot, Plainfield, N. J. A large stock of Cut Flowers at Low Prices Beautiful designs for weddings and funerals. 10-26m3

RICHARD DAY,
Livery Stables.
North Ave. opp. Depot. Carriages to meet all trains. All kinds of Turn-outs day or night. Family riding a specialty. Telephone Call 121, my9tf

FRANK LINKE,
Bottler
of Ballantine's Export, Lager Beer, Ale and Porter. Philip Best's Milwaukee Beer, and dealer in Guinness' Porter and Bass' Ale. Linden avenue, North Plainfield, N. J. Orders by mail, Box 1335, city, will receive prompt attention. my18tf

Card of Thanks.

If the proprietor of Kemp's Balsam should publish a card of thanks, containing expressions of gratitude which come to him daily, from those who have been cured of severe throat and lung troubles by the use of Kemp's Balsam, it would fill a fair-sized book. How much better to invite all to call on R. J. Shaw and get a free sample bottle that you may test for yourself its power. Large bottles 50c. and $1.00

Educational.

Dancing and Aesthetics.

PROF. SEGADLO'S classes will meet hereafter In Dunlap's Building,
Corner Front and Grove Streets, Plainfield, every Thursday afternoon at 3:45.
This change has been necessary to accommodate the large number of scholars. 11-13-w

STENOGRAPHY.

Evening classes in Stenography. Apply at Rodman Seminary, 25 East 5th street, or address Box 145. 9-18-t

ABEL S. TITSWORTH,
LIFE INSURANCE AGENT.
Life Insurance effected in any reliable Company.
28 North Ave., Plainfield, N. J., near Depot. 7-16-tf

J. C. POPE & CO,
INSURANCE AGENTS
No. 6 E. FRONT STREET. my10y

Coal and Lumber.

A. D. COOK & BRO.,
Lumber and Coal Merchants,
CORNER PARK AVENUE AND RAILROAD,
PLAINFIELD.
All Lumber and Coal UNDER COVER.
ALFRED D. COOK. my10y1 ROBERT H. COOK.

CHARLES H. RUNK,
Coal Dealer.
29 NORTH AVENUE.
Hard Lehigh Coal from the Lehigh region. Free burning Coal from the Wyoming region. All well screened and prepared. 8-30 tf

Undertakers.

A. M. RUNYON & SON,
Undertakers and Embalmers.
58 Park Avenue. Telephone Call No. 40. Residence, 48 Madison Ave. Telephone Call No. 37.
Office of Hillside Cemetery.
A. M. Runyon. Elmer E. Runyon. my9tf

M. N. TERRILL & CO.,
Funeral Directors.
(Successors to Ford & Stiles,) No. 29 East Front street, where may be found a full assortment of Coffins, Caskets, and everything required for funeral arrangements. Embalming a specialty, and satisfaction guaranteed in all cases. Calls will receive immediate attention day or night.
TELEPHONE, No. 44.
M. N. TERRILL—Practical Embalmer, and assistant to the late firm of Ford & Stiles. 5-8-tf GEO. W. COLE.

P. CASEY & SON,
Undertakers.
OFFICE—No. 16 W. Front Street.
Residence, No. 25 Third street, corner New, Plainfield, N. J. Everything pertaining to the business always on hand, and lower than any other firm in the State. All calls promptly answered day or night. 4-23-tf

FIREWORKS, &c.
Best Goods; Lowest Prices; Greatest Variety, at
ALLEN'S, the Stationer,
No. 23 EAST FRONT STREET.
10my

CHAS. SEIBEL,
Furniture and Freight Express.
P. O. Box 75, Plainfield, N. J. All goods shipped in my care will receive prompt attention. my9tf

SOILED CLOTHES.

When you take out your Winter clothes, they may need cleaning. It is surprising to see how a bottle of the CITY PHARMACY CLOTH-CLEANER will renovate them. It does not injure the finest fabric. Large bottles, 25 cents. Used by the leading Plainfield tailors.

QUININE AND GLYCERINE HAIR TONIC—(improved formula); tones the scalp, prevents and removes Dandruff, and makes the hair thrive. Especially adapted for ladies' use.

PRESCRIPTIONS COMPOUNDED with PURE CHEMICALS, SELECT DRUGS, ACCURACY and DISPATCH. Prices moderate.

FIELD & RANDOLPH,
City Pharmacy,
21 W. FRONT ST., PLAINFIELD, N. J
19-3-tf

A Novelty and Variety Store
Has been opened at
44 West Front Street,
Where can be found on 5, 10, 25 and 50 cent Counters many useful articles, as well as ornamental.
An inspection of goods and prices is invited.
J. C. ALLEN & CO. 10-8-tf

100 DOZEN
Silver Knives, Forks and Spoons
To hire for FESTIVALS AND PARTIES,
At Collier's, 3 Park Avenue,
WATCHMAKER, JEWELER AND ENGRAVER.
Established, 19 YEARS. N.B.—No BOTCHING. 1-14-tf

MENACING LETTERS

RECEIVED BY SIR RUSSELL AND JUSTICE HANNEN.

HEARING "TIMES" WITNESSES

MONEY SUBSCRIBED IN AMERICA TO BUY FIREARMS FOR IRELAND.

London Police Now Confident of Catching the Whitechapel Fiend—The Americans Jackson, Hendry and Woodsock Will Leave Wurtemburg—John Bright Still Confined to His Bed—German Guards Fire at Frenchmen—Other Foreign News

LONDON, Nov. 14.—In the proceedings of the Parnell Commission, Presiding Justice Hannen said the Court had decided to admit all of the "Times'" documents, even those which the paper's solictor had thought to be spurious in order to assist them in their search for the truth.

Sir Charles Russell stated to the Court that he had received menacing letters in consequence of his connection with the proceedings before the Commission.

Justice Hannen replied that he also had received threatening letters as probably had other persons interested in the case.

The examination of witnesses was then resumed, Edward Flannigan testifying that he was present at the meetings held in Pittsburg and New York. The late Stephen J. Meany presided and collected funds for the purpose of buying firearms for use in Ireland.

James Mannion deposed that both Fenians and Leaguers had taken part in outrages and moonlighting. All of the moonlighters he knew were members of the League.

Peter Flaherty, of Galway, testified that he was not ashamed to confess that he had often engaged in moonlighting. Moreover, he said, he was ready to perform the same duty again.

* * *

The police are confident that they are on the track of the Whitechapel murderer. Two witnesses at the inquest yesterday described the appearance of the man seen going into the house with the Kelly woman shortly before the killing, the descriptions being almost identical.

* * *

The Americans, Jackson, Hendry and Woodsock, having decided to leave Wurtemberg, telegraphed their decision to the King, who replied expressing his regret and assuring them that he would always remain their friend.

* * *

John Bright is still confined to his bed and to-day sustained a slight renewal of the bronchial affection from which, with other ailments he has suffered. He will not be able to resume his parliamentary duties for a long time.

* * *

Mr. Gladstone was in his seat in the House of Commons to-day.

* * *

It is rumored that the German guards on the eastern frontier fired at three French sportsmen across the line yesterday, killing one of them and wounding another.

* * *

Considerable wreckage and a number of bodies have been washed ashore between Looe and Polperro in Cornwall during the last few days. One of the bodies has been identified as that of Captain Meyers of the German ship, Theodore Ruger from Hamburg for Sydney. Articles that have come ashore have been recognized as belonging to both that vessel and the Cunard steamer Nantes with which the Theodore Ruger was in collision 36 miles off the Lizard. There is no doubt of the total loss of both vessels with most of the crew of the Nantes and a part of the Ruger crew. The survivors who landed at Tronville include sixteen of the Ruger and two of the Nantes crew. It is believed that all of the others went down with their vessels.

* * *

In the House of Commons Mr. Matthews, the Home Secretary, stated that Sir Charles Warren's resignation as Commissioner of the Metropopolitan Police was due to his refusal to submit to a civil service rule forbidding officials to publicly criticise the Government Service.

CHAMBERLAIN-ENDICOTT.

The Wedding to Take Place Thursday at 2 O'clock—Invitations Limited.

WASHINGTON, Nov. 14.—It was officially announced last evening that the marriage of Miss Endicott and Mr. Joseph Chamberlain will take place at 2 o'clock on Thursday afternoon, at St. Johns Church, the little church across Lafayette Park from the White House. Everything about the wedding will be sedulously quiet. Invitations have been sent only to the President and Mrs. Cleveland, the members of the Cabinet and their families and to the immediate family of the Endicotts. Miss Endicott will be married in travelling costume.

The Troy, N. Y., Baseball Franchise.

WASHINGTON, Nov. 14.—At a meeting of the Washington Baseball Club to select officers, W. S. Hewitt was chosen President and F. A. Burkart Secretary. No action was taken relative to the managership. The Troy, N. Y., franchise, which is owned by Mr. Hewitt, was placed in the hands of Ted Sullivan, who was instructed to confer with the Trojans, to the end of continuing the organization, or disposing of the franchise.

The Charleston Merchants Out of Jail.

CHARLESTON, S. C., Nov. 14.—The prisoners in the license cases made an unsuccessful attempt to secure their release by habeas corpus proceedings, and afterward paid half penalties as authorised by the City council and were released. All penalties were remitted in the cases of four prisoners who were found to be unable to pay.

Sa[m] Cohen Challenged.

BOSTON, Nov. 14.—Eddie Duffy, of New York, writes to the *Herald* challenging Sam Cohen of Boston to meet him in a finish fight with skin-tight gloves at 110 pounds for the gate receipts and any stake that may be agreeable to Cohen. At last accounts Cohen's parents maintained their determination not to let Sam fight any more.

Warner Miller May Return to the Senate.

NEW YORK, Nov. 14.—A Washington special to an afternoon paper here says there is a prospect of Hon. Warner Miller returning to the Senate in place of Senator Evarts, who will be appointed to the Supreme bench in place of Judge Blatchford, who will be retired.

ROCHESTER'S HOLOCAUST.

Sixteen Bodies So Far Recovered—Twelve Still Missing—The Relief Fund.

ROCHESTER, N. Y., Nov. 14.—Yesterday afternoon five bodies were found in a bunch in the ruins of the Lantern works building, where they had evidently gone down to death together. Up to this morning the record stands: Dead, 21, 16 bodies being taken out of the ruins and five dying from their injuries. There are 12 still missing, supposed to be still covered up. It is probable that more bodies will be excavated before evening. There seems to be no doubt that the death list will number 33.

Subscriptions for the benefit of the sufferers are coming in rapidly, about $7,000 having been raised since Saturday.

The three theatres will give benefits this week, Clara Morris coming especially from Buffalo to take part in one Friday afternoon. The Lantern Company has contributed $1,000 to the fund.

From Affluence to Poverty.

NEW YORK, Nov. 14.—Chauncey Goodrich, aged 65, formerly a State Senator of Connecticut and at one time a wealthy clock manufacturer in that State, was arraigned yesterday in Brooklyn as a vagrant. He lost his fortune in stock speculations, and became a day laborer. He finally lost even this position and on October 22 he cut his throat, but did not succeed in killing himself. He was arrested on the charge of attempting suicide, but as no one saw the deed, the charge could not be proven, and vagrancy was substituted. To this Goodrich pleaded not guilty, and was remanded for a hearing on the 26th instant.

"Nig" Lee in Custody at Last.

PITTSBURG, Pa., Nov. 14.—Word was received in the city yesterday that "Nig" Lee who with Ward McConkey and others, murdered McClure, a McKeesport merchant several years ago at "Dead Man's Hollow," near McKeesport, is in jail at Norristown, Pa. Ward McConkey was the only one of the gang that was caught and he, after a trial, was hanged. It is reported by the Norristown jailer that the man in his custody has confessed that he is "Nig" Lee, and is wanted in Alleghany County for murder.

Resolutions Praising the President.

NEW YORK, Nov. 14.—The County Democracy, at its meeting last night, adopted resolutions eulogizing President Cleveland for following the dictates of duty in attempting to relieve the people of a portion of the enormous burden of unnecessary taxation, declaring that the attempt had aroused the hostility of monopolists whose contributions to the Republican funds and whose false statements to workingmen had caused the defeat of the proposed policy; and expressing confidence in its ultimate victory.

Ex-sheriff Van Camp Returns.

ALBION, N. Y., Nov. 14.—Benjamin Van Camp, ex-Sheriff of Orleans County, who suddenly disappeared last summer on account of financial embarrassments, has returned to his home at Carlton Station. He says he remembers nothing of leaving home or of his wanderings. He spent most of the time in Canada. Judgments to the amount of $20,000 have been entered against him. His farms are new advertised for sale. He had been one of the leading financial men in his town.

Big Fires at Buffalo.

BUFFALO, N. Y., Nov. 14.—The Wheeler elevator, situated on the Island opposite the New York Central freight house, was destroyed by fire yesterday. The elevator had a capacity of 250,000 bushels and contained about 160,000 bushels of grain. Total loss about $160,000. Insurance is supposed to be sufficient to cover losses. The Celtic boat house on the beach, took fire about the same time and was completely destroyed. Loss $3,000: insured.

The Vote in Indiana.

INDIANAPOLIS, Nov. 14.—The Secretary of State to-day completed his tabulation on the State ticket. The footings show that for Governor, Hovey (Rep.) received 263,194, and Matson (Dem.) 261,003. The aggregate Prohibition vote is 9,776 and Union Labor 2,651. Republican plurality 2,191. The vote an electors will not be canvassed until the fourth Monday in this month.

Bald Knobber Walker Must Hang.

JEFFERSON CITY, Mo., Nov. 14.—The state Supreme Court has confirmed the sentence of death passed upon Wm. Walker, one of the chiefs of the Christian County bank of Bald Knobbers, which in March, 1887, murdered Charles Green and James Edam near Chadwick, in that county. The court fixed the day of execution for Friday, Dec. 28, 1888.

The Utes Signing the Treaty.

DENVER, Col., Nov. 14.—A special from Ignacio says: The Southern Utes and the Commission have been in conference the past two days, and have agreed upon the terms of a treaty for the removal of the Indians to Utah. The Utes began signing the treaty last evening, and appear to be well pleased with the terms agreed upon.

Militia to Prevent Election Troubles.

CHARLESTON, S. C., Nov. 14.—It was stated last night that the South Carolina militia at the Augusta Exposition has been ordered to Beaufort because of expected trouble growing out of the election of a mixed Republican and Democratic county ticket. An additional company is being held in readiness here. Late last night all was reported quiet.

Supposed Dynamiters Discharged.

CHICAGO, Nov. 14.—Julius Kaseberg, Thomas Nicholson, Peter Thompson and John Magee, charged with conspiracy to injure the property of the North Chicago City Railway Company by placing dynamite on the tracks near the Sedgwick street barns during the late strike, were discharged by Justice Hamburger this afternoon.

A Big Contract Awarded.

OTTAWA, Ont., Nov. 14.—The contract for the construction of the Sault St. Marie Canal has been awarded to Hugh and John Ryan, of Toronto and Brockville. Associated with them are M. J. Haney & Co., of Watertown, N. Y. The amount of the contract is $1,200,000.

The "Messenger" Goes Under.

SPRINGFIELD, Ill., Nov. 14.—The *Messenger* a newspaper started at the beginning of the campaign as the organ of the colored democrats, and edited by Tom Brown, has suspended.

A Cane For President Cleveland.

WASHINGTON, Nov. 14.—A delegation from the Church of the Most Holy Redeemer of New York presented Mr. Cleveland with a cane voted to him at a recent church fair.

MYSTERIOUS CRIME.

A Clew Found Through a Clever Woman's Tongue.

The Way Chinese Wives Have of Getting Rid of Their Husbands—A Story Which Does Credit to Chinese Detective Skill.

Some time ago a murder was committed at Foochow, China, which at first baffled the skill of doctors and left the police without any clew. The circumstances, according to the *St. James' Gazette*, were as follows: A small shop-keeper named Le was one morning found dead in his bed. This was at once, according to law, reported to the magistrate, who was ex-officio coroner of the district, and who without delay sent his officers to make the preliminary investigation. These messengers found the house draped with every emblem of woe, and the widow beside herself with grief. The body bore no outward signs of violence, and, to all appearances, suggested death from natural causes. In due course the magistrate held an inquest, and, having applied every test known to Chinese science, declared himself completely at fault.

He reported, therefore, to the Prefect that there was no evidence to show how Le had met his death. This result, however, failed to satisfy the Prefect, who was an austere man and abhorred ambiguities. He therefore referred the report back to the magistrate, with direction to make further investigation and to arrive at a more definite finding. This rescript reached the magistrate when he was taking his ease in the bosom of his family, and awoke most unpleasant anticipations in his mind as to the course which it was probable the Prefect would take in case of a further failure. In his difficulty he took his wife into his confidence. Having listened carefully to all he had to say, and having asked many questions as to the Le family and their surroundings, she said:

"Did you examine carefully the crown of his head, under the thick locks of hair which form the queue?"

"No," replied her husband, "it never occurred to me to do so."

"Then if I were you I should," said his wife.

Acting on this hint the magistrate returned to Le's house, and, having carefully parted the hair on the crown of the head, found the end of a nail which had been driven home into the skull. This discovery created the greatest consternation in the household, and Mrs. Le's grief gave way to undisguised terror when the magistrate ordered her arrest. Proud and triumphant, the magistrate reported to the Prefect the result of his second inquest.

"I congratulate you on your skill and acumen," said the superior officer. "I suppose there can be no doubt that the widow is the criminal. But tell me what made you think of searching in that spot?"

"I feel convinced, your Excellency, that Mrs. Le is guilty. Her terror when I pointed at the nail showed only too plainly that she was at all events a participator in the crime. As to your second question I must confess that I acted on the suggestion of my 'dull thorn' (i. e., wife), to whom I had narrated the circumstances of Le's death."

"Indeed!" said the Prefect. "May I ask who your wife was? So talented a lady doubtless belonged to some scholar's family."

"My dull thorn," answered the magistrate, "was the daughter of the Taotal of Hangchow and was the widow of a merchant in that city named Oh'en, who died within a few months of his marriage."

"Suddenly?" inquired the Prefect.

"Rather, I believe," said the magistrate.

"I should like to make the acquaintance of so clever a lady," replied the Prefect. "And would take her evidence at the same time. Would you bring her at once to my yamun?"

Delighted at the distinction thus conferred upon her, the lady readily repaired to his yamun, where, after the usual compliments, the Prefect entered upon the matter in hand. He praised her ability, and drew from her a full account of the interview at which she had made the notable suggestion.

"May I ask," he went on to say, "what put it into your head to think it possible that a nail should have been driven into that spot of the man's skull?"

"I thought it possible," she answered, with some confusion, "as I remembered once having heard of a similar case."

"Your first husband, I believe, died rather suddenly, did he not? May I ask what he died of?"

This further question increased the lady's confusion so much that it was some minutes before she could answer.

"He died by the decree of Heaven, your Excellency."

"Did the coroner discover the disease which proved fatal to him?"

"No, your Excellency; but it often happens that coroners are at fault."

"Where was your husband buried?" asked the Prefect.

"In the family burying-ground, outside the city wall at Hangchow."

"Very well, go home now, and," said the Prefect, turning to the magistrate, "go on with the examination into the Le case, and report the result to me in due course."

So soon as the magistrate had taken his leave, the Prefect dispatched a trusty messenger to the coroner at Hangchow, with directions to exhume the body of Ch'en, and to examine minutely the skull to see whether it bore any marks which might have caused death.

Meanwhile, the magistrate interrogated Mrs. Le, on whom the sight of the instruments of torture exercised so powerful an influence, that, after some equivocation, she confessed that she had murdered her husband in order that she might be free to marry a man on whom her real affections were centered.

This confession, which was borne out by collateral evidence, left the magistrate's course clear. He reported the result to the Prefect, who, in view of the heinous nature of the crime, ordered the woman's execution, without waiting for the usual reference to Peking.

The Prefect, however, delayed carrying out the sentence until the return of his messenger from Hangchow. At the end of a few days this man came, bringing with him a dispatch from the coroner at Hangchow, in which it was stated that, on examining the skull of the deceased Ch'en, he had discovered a nail, which had been driven through into the brain, thus causing death. On the receipt of this dispatch, the Prefect instantly sent to arrest the magistrate's wife, who, finding her case hopeless, acknowledged her guilt, and suffered the penalty of her crime at the same time and place with the woman whose secret she had herself exposed.

He Kept the Franc.

A Cincinnatian just returned from a European trip relates this incident: "In Vienna I was sitting in the hotel dining-room and a man with every appearance of being a waiter passed. 'Here, waiter,' said I, 'take this franc and get me a good breakfast.' 'I am not a waiter,' said the man, as he shoved the franc into his pocket. 'I am the proprietor, but I'll see that you are properly served.'"

ZENAS' BEAR FIGHT.

The Brute Would Have Got the Best of Him But for a Dog's Pluck.

"I had a dog I called Bing," said old Zenas Sisson, the Pennsylvania bear hunter, to a New York *Sun* correspondent, "because I bought him in Binghamton, and a good dog to follow bear he was. There was a foot of snow on the ground, and I put Bing on a bear track near the foot of Chestnut Hill early in the morning. It was a fresh track, and in less than two hours the dog drove the bear into Witch Hazel swamp, two miles from where I'd let Bing loose. I didn't get a sight of the bear during that time, but I kept following the track till it got to the swamp, when I cut across a narrow neck of the swamp, thinking that I might head the bear off. I didn't get there in time, though, for the bear had mogged straight across the swamp and legged it for the gulch, nearly a mile further on. I made for the gulch, too, but before I got there I heard Bing bark. That was the first time he had yelped that day, and it meant that he had brought the bear to bay.

"So I hurried ahead and found that the bear was defending himself from the dog under a lot of old trees that lay criss-cross about midway up the gulch. He was where I couldn't get a fair shot at him, and he wouldn't come out only just far enough to make Bing get out of the way for a second. The dog was terribly bent on worrying the bear, and for half an hour he did worry him, with me trying to get a snap shot at the old fellow and not getting it.

"Then I tried to call the dog off, but he was so crazy to bark at the bear till he drove him out of the nest that he wouldn't mind me. The bear snarled and growled and snapped at the dog for another half hour, but he wouldn't lunge out far enough for me to plug him, and at last I got mad myself. I was mad because the dog kept in the way, and I rushed through the brush and grabbed him by the nape of the neck to yank him back, so that I could get a shot at the bear.

"Then the fun did begin. It was a foolish move, but I didn't stop to think, and the minute I turned to bring the dog out of the brush, the bear sprang at me, and I flung Bing from me and thought to whirl and shoot.

"But just then the bear struck me on the shoulders, and tore my back bare clear to the waist. It hurt some, but I didn't mind it, and then I braced my left foot against a log and pushed myself around toward the bear, just in time for him to give me another stunner on the right shoulder. It staggered me, and, although I had my rifle all right, we were at too close quarters for me to use it on him, and so I made an effort to get further away from him by backing off. I would have been spry enough if I had been on smooth ground, but it was pesky rough under foot, and I stumbled backward and got another painful welt from the old rascal before I could recover myself. I vow it was getting too hot for me, and I yelled to the dog and told him to go for the bear. He minded quicker than he did when I tried to call him off, and just as the bear was trying to get the best of me again old Bing nipped him on the hind quarters so sharp that he was almighty glad to flounce around and try to crush the dog.

"Then I had him. I put one bullet through his lungs and the other into his neck just back of the jaw, and he sprawled out and kicked a couple of minutes and was dead. He spoiled all the clothes I had on, but I didn't care for that. It was the only real tussle I ever had with any of the thirty-nine bears I've killed, and I guess it would have gone hard with me if old Bing hadn't been along."

AFTER SIXTEEN YEARS.

The Clever Horse Remembered His Old Bath-Tub and Towel.

Many years ago, Mr. Abram Dodge, of Ipswich, Mass., owned a beautiful horse which was the pet of the family. He was, says the Lowell *Courier*, admired by all who knew his playfulness and good qualifications. In the summer it was Mr. Dodge's habit occasionally to have a frolic with his horse in his barn-yard, then let him out alone, and he would go to the river, which was about one-third of a mile distant, where he would bathe, then go to a common and roll on the grass, then start for home; his stable was renovated for him while he was gone and his breakfast put in his crib. If he met his master he would show some coltush pranks, run for the stable, pull out the wooden pin that fastened the door with his teeth and rush to his manger to find his food.

One night the horse was stolen from the stable. After the expiration of sixteen years Mr. Dodge was at the tavern, when a man drove a horse up to the door. Mr. Dodge at once recognized his horse, and told the driver his reason for believing it to be his. The man told his story of whom he had bought the horse, and that he had owned him for several years.

It was finally agreed that, if the horse would, on being taken to his old stable, go through the habit of bathing, rolling on the grass, and pulling the pin from the stable door as above described, Dodge should have him. When the horse was led out into his old yard, he viewed the premises for a moment, then started for his old bath tub, then for his green towel on the common, then to his old stable, pulled the wooden pin, won for himself a good meal, and his old master his favorite horse. These facts are vouched for by reliable residents of the beautiful, picturesque old town, and show conclusively the long memory of our noble animal.

GLADSTONE ON DIVORCE.

The Old Statesman Depreciates the Laxity of Marriage Laws.

Some time ago Bishop Paddock, of the Episcopal Diocese of Massachusetts, who is also the President of the National Divorce Reform League, was in England and had an interview with Gladstone on the work of reform which the League is doing in this country. Mr. Gladstone is much interested in the reform, and requested the Bishop to give him what information was possible regarding the work of the league here. Accordingly he communicated with the Secretary of the league Rev. Dr. Samuel W. Dyke, the well-known writer on divorce reform, and he sent Mr. Gladstone such information as he desired. A recent communication from Mr. Gladstone to Dr. Dyke presents his opinions on the subject of divorce and they are now made public. The letter is as follows:

REV. S. W. DYKE, LL. D.—*Dear Sir:* I thank you much, and the Bishop also, for the tracts you have sent me. I have had the advantage, too, of a conversation with Bishop Paddock. My attention had for some time been drawn to the condition both of law and of practice touching divorce in some of the States of the Union, and the facts caused me some alarm as to the future of your great country. I contemplate with interest every movement which may bring us nearer to the Christian standard, even without attaining it—a gradual progress being the only one possible and the one ordained. Personally I hold by the law of the whole Western Church, which teaches marriage to be indissoluble, and regards severance "a mensa et thoro" as the expedient allowed in cases where the gravest difficulties may have arisen within the married state. With best wishes, your obedient and faithful servant,

W. E. GLADSTONE.

FIDELITY AND CASUALTY CO.

OF NEW YORK.

Nos. 214 and 216 Broadway, New York.

OFFICERS:—*WILLIAM M. RICHARDS, President. GEORGE F. SEWARD, Vice President. ROBERT J. HILLAS, Secretary.*

CAPITAL, $250,000 00. ASSETS, $650,000 00.

Issues **Surety Bonds** guaranteeing the fidelity of persons in position of trust—such as Employees of Railroads, Banks, etc., also Administrators, Guardians, etc. Issues **Accident Policies**, containing all modern features. Also **Plate Glass and Steam Boiler Policies** on approved forms.

JOS. T. VAIL, Ag't, PLAINFIELD, N. J. 6-1-

ROYAL BAKING POWDER

Absolutely Pure.

This powder never varies. A marvel of purity, strength and wholesomeness. More economical than the ordinary kinds, and cannot be sold in competition with the multitude of low test, short weight alum or phosphate powders. *Sold only in cans.* ROYAL BAKING POWDER CO., 106 Wall St., N. Y.

Hotels.

CHAS. SMITH'S

Sample and Lunch Rooms,

2 & 4 West Front St., and 1 Somerset St.

Culmbacher, Milwaukee, and Krueger's Extra

Lager on Draught. 8-6-tf

CITY HOTEL,

J. E. BEERBOWER, Proprietor.

PARK AVENUE, Cor. 2d St.,

PLAINFIELD, N. J.

First-Class Family Hotel for Permanent and Transient Guests.

Billiards. Stables Attached. Heated by Steam. 7-30-y1

E. P. THORN,

No. 17 Park Avenue,

—Wholesale and Retail Dealer in—

Wines, Liquors, Ales, Beers, &c.

IMPORTED AND DOMESTIC SEGARS.

Goods delivered to any part of the city free of charge. my10

FORCE'S HOTEL,

NORTH AVE., NEAR R. R. DEPOT.

PLAINFIELD, N. J.

JAMES H. FORCE....................Proprietor.

A FIRST-CLASS FAMILY HOTEL.

Transient Guests taken at Reasonable Rates.

Laings Hotel,

J. B. MILLER & Bro.,

Proprietors.

FRONT ST., opposite MADISON AVE.,

PLAINFIELD, N. J.

A First-Class Family Resort. my10-tf

Caspar's Hotel,

No. 24 and 26 EAST FRONT ST.,

PLAINFIELD N. J.

Nicely furnished rooms, with or without board.

Weekly boarders, $5 and upwards—according to location of room.

Table board and accommodation for transient guests. Dinner from 12 to 2; otherwise to order.

FRED. CASPAR, Proprietor. 4-16-y

EUGENE HOERSTER,

Wholesale and Retail Dealer in

C. Trefz' Lager Beer, Jos. Schlitz's Milwaukee Beer.

ALE AND PORTER at *LOWEST PRICES.*

225 Grove Street, cor. Green Brook Road.

P. O. BOX 1,169.

Bottling for FAMILY USE, a SPECIALTY. 8-4-

THE REASON

J. P. Laire & Co.

SELLS

Parlor Stoves the Cheapest,

Is because they carry the LARGEST STOCK.

Horse Blankets and Robes, Cheap. 10my1

PETER W. McDONOUGH,

Horseshoer and Farrier,

NO. [illegible] PARK AVE., PLAINFIELD, N. J.

Special attention given to the SHOEING of CUTTING, FORGING and LAME HORSES. 3-1-tf

Central Railroad of New Jersey

Station in New York—Foot of Liberty Street.

Time Table in Effect, July 1, 1888.

PLAINFIELD AND NEW YORK.

Leave Plainfield 3.27, 5.43, 6.29, 6.59, 7.28, [illegible] 8.00, 8.19, 8.35, 8.40, 9.52, 10.37, 11.08, 11.42 a. m., [illegible] 1.21, 2.25, 2.57, 3.51, 5.25, 5.32, 6.05, [illegible] 8.48, 9.18, 11.23, p. m. Sunday—3.27, [illegible] 10.33, 11.32, a. m., 1.27, 3.30, 5.16, 7.20, [illegible] p. m.

Leave New York from foot of Liberty Street, [illegible] 5.45, 7.00, 8.30, 9.00, 10.15, 11.00 a. m., [illegible] 2.30, 3.30, 3.45, 4.00, 4.30, 5.00, 5.15, [illegible] 6.30, 7.00, 7.30, 8.00, 8.30, 9.30, 11.30, 12.00 p. m. Sunday—5.00, 8.45, 9.00, a. m., 12.00, m., [illegible] 4.00, 5.30, 6.30, 9.30, 12.00, p. m.

PLAINFIELD AND NEWARK.

Leave Plainfield 5.43, 6.29, 6.59, 7.28, [illegible] 9.52, 10.37, 11.08, 11.42, a. m., 12.33, [illegible] 2.57, 3.51, 5.25, 6.05, 6.55, 7.18, 8.48, [illegible] p. m. Sunday—8.57, 10.33, 11.32, a. m., [illegible] 3.30, 5.16, 7.28, 9.23, p. m.

Leave Newark—7.05, 8.35, 9.05, 10.[illegible] a. m., 1.05, 1.35, 2.40, 3.40, 4.00, 4.35, [illegible] 5.54, 6.20, 7.10, 7.35, 8.20, 9.45, 11.15 p. m. Sunday—8.50, a. m., 12.20, 1.45, 4.10, [illegible] p. m.

Passengers for Newark change cars at Elizabeth.

PLAINFIELD AND SOMERVILLE.

Leave Plainfield 5.12, 6.58, 8.05, 9.24, 10.[illegible] a. m. 2.02, 3.45, 4.34, 5.17, 5.31, 6.02, [illegible] 8.06, 8.17, 9.43, 10.45, 12.43, p. m. Sunday—[illegible] 10.14, a. m., 2.45, 5.14, 6.35, 10.45, p. m.

Leave Somerville 6.00, 6.30, 7.05, 7.25, [illegible] 10.15, 11.15 a. m., 12.55, 2.00, 3.25, [illegible] 6.47, 8.15, 8.40, 11.00, p. m. Sunday—[illegible] a. m., 1.00, 4.50, 7.00, 8.50, p. m.

PLAINFIELD AND EASTON.

Leave Plainfield 5.12, 6.58, 8.05, 9.24, a. m., [illegible] 4.34, 5.02, 5.17, 6.38, p. m. Sunday—6.12, a. m., 6.35 p. m.

Leave Easton 6.10, 8.57, a. m., 12.40, 4.18, [illegible] p. m. Sundays—7.15, a. m., 7. p. m.

PLAINFIELD AND LAKE HOPATCONG.

Leave Plainfield 6 58, 9 24, a. m., 5.15 (through coach) p. m. Sundays—6.12 a. m.

WESTWARD CONNECTIONS.

LEAVE PLAINFIELD

5.12, a. m.—For Easton, Allentown, Reading, Harrisburg and Mauch Chunk. Sundays—6.12 a. m. for Easton.

6.58 a. m. for Easton, Bethlehem and Allentown.

8.05 a. m. for Flemington, Easton, Bangor and Mauch Chunk.

9.24 a. m.—For Flemington, High Bridge Branch, Easton, Allentown, Reading, Harrisburg, Mauch Chunk, Williamsport, Tamaqua, Nanticoke, Upper Lehigh, Wilkesbarre, Scranton, &c.

2.02 p. m.—For Flemington, Easton, Allentown, Reading, Harrisburg, Mauch Chunk, &c.

4.34 p. m.—For Easton, Bangor, Mauch Chunk, Tamaqua, Shamokin, Drifton, Wilkesbarre, Scranton, &c.

5.02 and 5.17, p. m.—For Flemington, High Bridge Branch, Schooley's Mountain, Easton, Bethlehem and Allentown, Reading, Harrisburg, &c.

6.02 p. m.—For Flemington.

6.38 p. m.—For Easton, Allentown, Mauch Chunk, &c.

Long Branch, Ocean Grove, &c.

Leave Plainfield 3.27, 8.00, 11.08, a. m., 12.33, 3.51, 6.05., p. m. Sundays—(except Ocean Grove) 3.27, 8.57, a. m.

For Perth Amboy—3.27, 5.43, 8.00, 10.37, 11.08 a. m., 12 33, 3.51, 5.25, 6.05 p. m. Sunday—3.27 and 8.57 a. m.

For Matawan—3.27, 5.43, 8.00, 11.08 a. m., 12.33, 3.51, 5.25, 6.05 p. m. Sunday—3.27 and 8.57 a. m.

BOUND BROOK ROUTE.

Leave Plainfield for Philadelphia and Trenton, 5.12, 8.29, 9.45, 11.44, a. m., 2.16, [illegible] 8.17, p. m., 1.15, night. Sunday—[illegible] 6.24 p. m., 1.22, night.

RETURNING—LEAVE PHILADELPHIA

Ninth and Green streets, 7.30*, 8.30*, [illegible] a. m., 1.15, 3.45, 5.15, 7.00, 12.00, p. m. Sunday—8.30, a. m., 5.30, 12.00, p. m.

From Third and Berks streets, 8.20*, [illegible] 10.30, a. m., 1.00, 3.30, 5.00, 6.00, 11.40 p. m. Sunday—8.20, a. m., 4.30, p. m.

Leave Trenton, Warren and Tucker streets, [illegible] 8.00*, 9.00*, 10.10, 11.35, a. m., 1.54, [illegible] 7.40, p. m. Sunday—1.25, 9.18, 9.40, a. m., [illegible] p. m.

Plainfield passengers by trains marked* change cars at Bound Brook.

J. H. OLHAUSEN, Gen Sup't.

H. P. BALDWIN, Gen'l Pass. Agent.

WHEN the Intelligent Man wants to Purchase, he buys from Merchants who Advertise in the Intelligent Man's Paper, the Character of which Paper is a Guarantee of the wares Advertised.

THE DAILY PRESS.

WHEN the Same Man Wishes to Advertise he Remembers that both Quantity and Quality of Circulation are the Basis of Advertising, and He Patronizes THE PRESS Accordingly.

ESTABLISHED May 10, 1887. PLAINFIELD, N. J., THURSDAY, NOVEMBER 15, 1888. PRICE, TWO CENTS.

WE WILL OPEN

Our new Repository to the public

THURSDAY, NOVEMBER 1, 1888,

One of the Largest and best equipped in the State, with a full line of *SEASONABLE CARRIAGES* that defy competition as to price and quality, at home or abroad.

We invite inspection of our stock and premises.

Thanking our friends for their liberal patronage bestowed, and hoping for continuance of same, we are

Respectfully Yours,

HOMAN & RYERSON,

29, 31 and 33 SOMERSET STREET.

Carriage Materials, Harness and Horse Goods by J. V. F. RYERSON. 3-31tf

JUST RECEIVED!

The Fall Derbys & Soft Hats

For the Present Season, and a Large Assortment of GENTLEMEN'S

Winter Underwear & Furnishings

A. C. HORTON,

(Successor to F. A. Pope.)

NO. 5 W. FRONT STREET. 9-20-y

TUNIS J. CAREY,

51 West Front Street,

All kinds of Second Hand

FURNITURE,

Including Carpets, Bedding & Stoves,

Bought and Sold.

I manufacture first-class Mattresses, and sell them at *WHOLESALE PRICES*, as you will be convinced by calling.

Furniture Repaired with Neatness and Promptness. 2-29tf

ENJOY YOUR BREAKFAST

By drinking "C. K." brand Old Gov. Java Coffee, sold at 30 cents per pound, only by

Estelle & Taylor,

GROCERS,

And Dealers in Table Specialties,

79 Broadway, Corner Fifth Street. 7-24m3

Parlor Stoves,

Ranges, Furnaces,

Plumbing and Tinning.

A. M. GRIFFEN,

13 East Front Street.

TELEPHONE CALL 6.

THEY NEVER RIP!

A LARGE CONSIGNMENT OF

Sweet, Orr & Co's

PANTALOONS

Just Received at

SCHWED BROS.,

Leading Clothiers & Merchant Tailors,

No. 7 E. FRONT ST. my10tf

SEVERAL NEW and ELEGANT

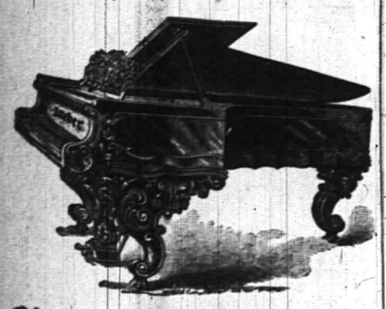

Pianos and Organs

JUST RECEIVED, and for sale

VERY CHEAP!

A. Vanderbeek, 33 Park Ave. 9-27-tf

[COPYRIGHTED.]

SHE.—"Now, don't scold any more. It's all your own fault. You will have to stand while I drape my dresses over you until you provide me with HALL'S PORTABLE AND ADJUSTABLE FORM, which EVERY lady SHOULD have."

[COPYRIGHTED.]

HE.—"Well, this is solid comfort. That HALL FORM has produced more joy in this household than any thing else could possibly have done. Home is incomplete without it."

TO SAVE TROUBLE as depicted above, order one of HALL'S Adjustable Skirt Forms of the Agent, HOWARD A. POPE.

ALSO, a complete line of Ladies' and Misses' Cloaks. *Newest Styles and Lowest Prices.* DRESS GOODS and BLANKETS, direct from the manufacturers. Beautiful Goods, and CHEAP. OIL CLOTHS and CARPETS.

HOWARD A. POPE,

Front and Somerset Streets. 11-13-y

DO YOU WANT THEM?

WN FIND TOO MANY

Decorated Toilet and Tea Sets,

IN OUR CROCKERY DEPARTMENT. SO DOWN GOES THE PRICES FOR

Friday and Saturday.

VAN EMBURGH & WHITE, 18 West Front Street.

IT BEATS ALL!

OUR $3.00 Men's Calf Whole Cut Shoe we will guarantee superior in EVERY WAY to any of the advertised shoes of the same price. They are made of the best quality of Tannery Calf, and are perfectly smooth inside, sewed with the combination stitch, and can be re-sewed when half-soled.

DOANE & VAN ARSDALE,

22 WEST FRONT ST. [THE ONE-PRICE BOOT AND SHOE HOUSE.]

-$5.00-

Buys a Pair of Genuine

CORK SOLE CALF LACE SHOES!

Every Pair Warranted!

FRANK W. VERMEULE,

[Successor to D. F. Randolph,]

No. 12 WEST FRONT STREET. 8-20-m3

FREE TRADE!

SELF FEEDER HEATER for $24.00. *CYLINDER STOVES,* $4 00 to $9.75.

HANGING AND HALL LAMPS $2.25 to $10.00.

BAILEY SMOOTH PLANES, $1.35.

TOOLS AND HARDWARE VERY CHEAP

TELEPHONE, 126. J. C. PIERSON, Jr., 42 W. Front Street. 8-20-tf

WE WILL KNOCK

The cobwebs off from all competition, and let the light of close cut cash prices penetrate the gloomy recesses of their brain.

New Bargains Received Daily.

You should buy your

DRY GOODS,

CARPETS,

OIL CLOTHS,

MATTINGS and MILLINERY,

at our store. If you have not done so yet, try it now. You will be pleased.

Our sales prove that the people quickly avail themselves of actual bargains.

The great sales progress. The crowds increase, eager to secure choice goods, as they are being sacrificed.

Visit our store where good light and good-natured and polite people will serve you.

We have a bargain waiting for you. Will you take it?

I. H. BOEHM,

7 West Front St. 6-25-tf

JOSEPH SATTELS,

PIANO MAKER.

MASON & HAMLIN Pianos. Patent Stringer, Repeating Action. BEST MADE.

Mason & Hamlin Organs. Lowest Prices. Easiest Terms. NEW UPRIGHTS to rent. CONCERT TUNING A SPECIALTY.

23 EAST FRONT STREET,

[Allen's Stationery Store.] 7-3-y

YOU

CAN'T GET A GOOD CIGAR?

TRY

DOBBINS' CIGAR STORE,

OPPOSITE THE DEPOT. HE MANUFACTURES THEM HIMSELF.

MUSIC HALL

-Furniture Store.-

PARLOR,
SITTING-ROOM,
DINING-ROOM,
BED-ROOM,
KITCHEN,
&c., &c,

FURNITURE.

—to—

REPAIRING
AND
UPHOLSTERING.

POWLISON & JONES,

34 W. FRONT ST.,

PLAINFIELD, NEW JERSEY. 3-30-y

Democrats,

Labor Prohibitionists,

Party,

Republicans,

Unite in Buying WALL PAPER at the Plainfield Wall Paper Warehouse. Largest Stock, Choicest Colorings. Price to suit.

COR. PARK & NORTH AVES., [2D FLOOR.]

EDWARD LOVE, Proprietor. 2-28-tf

JERSEY MILK,

From EAST LAWN DAIRY, is the *PEOPLE'S CHOICE.* Put up in Bottles.

Address a postal card to

D. L. DARBY, Box 94, Plainfield. 5-18-y

THE KNIGHTS' FUNDS

POWDERLY CREDITED WITH EXPENDING $5,955.02.

HE COULD DO WITH NO LESS

WITHOUT MATERIALLY INJURING THE WORK OF THE ORDER.

Reports of the General Officers Show the Knights of Labor to be in a Very Poor Condition and Practical Bankruptcy is Admitted by All—The Members of the Order Were Warned to Have no Intercourse With Barry.

INDIANAPOLIS, Nov. 15.—The annual reports of the Knights of Labor were received at yesterday's session of the convention. That of Master Workman Powderly was not delivered until late in the day, owing to the non-arrival of the printed copies. These reports will propably not be done with until to-morrow evening.

The appeal of Thomas B. Barry for a hearing, was sent by him to the General Assembly this morning and their action on it will be awaited by him before he does anything further. Just what he will do is a broblem that causes some worry among the Knights. He keeps a close watch on his tongue regarding his probable movements, but talks freely in criticism of the present management of the order.

Other opposition to Powderly is based more on a claim of weakness of management than on such allegations as have been made by Barry. Still, this opposition is scarcely in form to fight him and he will doubtless be re-elected without trouble, in case he will accept, which no one of his friends will say.

The report of General Treasurer Turner was submitted and its showing did not satisfy the delegates who are opposed to the Powderly administration. The report covered the transactions of the treasurer from July 1, 1887, to June 30, 1888, inclusive, and set forth that on the first named date there was a balance of $5,972.17. The receipts of the year, including this balance, were $22,507.09, while the disbursements were $22,392.23, leaving a balance July 1, 1888, of $164.86. Of the amount expended General Master Workman Powderly is credited with expending $5,955.02.

How much the deficiency has reached since June 30 no one, they say, outside the general officers know, but there is a belief among many that when the Assembly closes there will be a debt of not less than $25,000. This, too, with the membership constantly decreasing and the assessment sum consequently growing less every day. On the other hand Powderly's friends say there could have been no saving without materially injuring the work of the order.

The report of the Executive Board with reference to the expulsion of Mr. Barry from the General Executive Board, shows that, in consequence of the complaint coming to the General Master-Workman and the General Executive Board from the Order in all parts of the country, charging T. B. Barry, at that time a member of the General Executive Board, with incompetency and violation of his obligation has a general officer, a fair and impartial investigation was made by the General Executive Board at which Barry, although acknowledging his guilt, refused to retract his falsehoods or even to refrain from pursuing a like course in future. Upon that the Board issued a circular giving notice of Barry's expulsion and warning the members of the order to have no intercourse with him.

REPUBLICANS CELEBRATE.

Speakers and Managers of the Campaign Sit Down to a Banquet.

NEW YORK, Nov. 15.—The speakers and managers whose exertions helped to win the recent Republican National victory, and who are now dubbed "the spell binders," participated in a banquet at Delmonico's last evening, at which nearly every Republican of note in this vicinity was present, and many in other localities were represented by letters or telegrams of regret. Among the latter was President-elect Harrison who telegraphed:

"I am compelled to decline your invitation to attend the dinner at Delmonico's this evening given to the Republican Campaign speakers. I cannot claim a place in this honorable company of campaign orators. The principles they advocated were worthy of them, and the advocates were worthy of the cause."

A letter of regret was also read from Vice-President-elect Morton. Chauncey M. Depew spoke to the toast: "The leading idea of the moment." Other speakers were: Col. Elliott F. Shepard on "The influence of the campaign;" John S. Wise, on "The Solid South;" Col. R. G. Ingersoll on "How it happened;" Col. Geo. A. Sheriday on "The soil under our feet;" R. P. Porter on "The Bowery parrot," and W. D. Guthrie on "The young men in the campaign."

The Ute Reservation to be Opened.

DURANGA, Col., Nov. 15.—About one-fourth of the Ute Indians having already signed the treaty providing for their removal to Utah, (and the Commissioners expect no trouble in securing the signatures of three-fourths of the tribe, which will be sufficient to bring about their removal. The present Ute reservation is 125 miles long and 15 miles wide, containing several hundred thousand acres of the best farming land in Colorado, which will be thrown open for settlement as soon as the removal of the Indians is accomplished. Game has been very small on this land, and for that reason the Indians seem willing to leave.

Boston's Present Mayor Renominated.

BOSTON, Nov. 15.—The Democratic City Convention unanimously renominated Hugh O'Brien for Mayor, and appointed a committee to confer with a Republican committee and agree if possible upon a joint ticket for members of the School Committee to be chosen at the coming municipal election.

TRUNK LINE WAR.

The Penn's Opposition Said to Be the Cause of the Trouble.

PHILADELPHIA, Nov. 15.—The Trunk Line war is still raging, and the indications are that a long and bitter struggle has begun. Railroad men who are familiar with the situation say that the real cause of the trouble was the Pennsylvania's opposition to the South Pennsylvania Railroad project.

Mr. Roberts has all along opposed the building of the road, and he is backed by the Pennsylvania Railroad interests. The Vanderbilt interest has been prominent in the scheme, and this has given the Pennsylvania Railroad great concern. The death of Dr. Hostetter, of Pittsburg, one of the chief promoters of the enterprise, has deprived the remaining members of the syndicate of his counsel and will probably prove a serious obstacle in the way of completing the road.

It is said that shortly before Dr. Hostetter's death the Vanderbilts spoke hopefully of the South Pennsylvania project and said that its early completion was now assured. Such a consummation would enable them to enter into competition with the Pennsylvania for Philadelphia business by way of that road and the Reading.

Mr. Roberts has been invited to go to New York to consult with the representatives of the Vanderbilt roads for the purpose of settling the rate troubles; but he has declined the invitation, giving as an excuse that he hasn't time. The Pennsylvania Railroad people say that their course in trunk line affairs has not been influenced by the South Pennsylvania, but is in pursuance of a broad policy which will soon be made clear.

COLLAPSE OF AN ICE HOUSE.

Nearly a Dozen Men Buried in the Ruins. All More or Less Injured.

DEDHAM, Mass., Nov. 15.—After the ice houses of the People's Ice Company fell to the ground, burying nearly a dozen men in the ruins, the victims were taken out from beneath the heavy timbers, many of them with badly cut heads and limbs and nearly all with more or less severe internal injuries. It is not known whether any are fatally hurt, but it is feared that several will die.

The building was 150x100 feet, and for some time past workmen had been erecting four new houses under the same roof. The frame had been completed and the carpenters were boarding up the structure when a strong gust of wind blew over from the large sheet of water known as Mirror Lake striking the partly completed building. In an instant it fell carrying with it four men who had been boarding it at the height of 60 feet and burying five or six more men.

Nineteen men in all were in the building at the time of the accident. There was no ice in the structure. The loss to the company is about $2,000.

TWO CHILDREN BURNED.

The Residence of Mrs. Knecht, at Plymouth, Destroyed by Fire.

WILKESBARRE, Pa., Nov. 15.—The house of Mrs. Frank Knechht, at Plymouth, was burned yesterday and her two children Fannie and Frank, aged 7 and 9 respectively, perished in the flames.

Mrs. Knecht had left the house on an errand and on her return found the house on fire with the above result. The explosion of a lamp is said to have caused the accident. Mrs. Knecht is now a maniac.

Meeting of the American Congress.

NEW YORK, Nov. 15.—The American Turf Congress met at the St. James Hotel about noon yesterday with a full attendance of delegates from the racing centres of the country. A committee consisting of Col. Clark, Gen. Robinson and M. Brewster was appointed to confer with representative Eastern racing men. They sought Mr. D. D. Withers, of the American Jocky Club, and Dwyer Brothers, of the Brooklyn Jockey Club, who accompanied them to the hotel, and after a short debate it was agreed to wait until to-day for a conference on the subjects of increase of riding weights, licensing of jockeys and trainers, collection of forfeits, and other matters of interest to the Association.

Hosmer's Opinion of Teemer and O'Connor

WASHINGTON, Nov. 15.—George Hosmer, the oarsman, says of the Teemer-O'Connor race that he will be surprised if it is not won by Teemer. When asked what chance, in his opinion, the winner will have with the Australian, Serl, Hosmer said: "I am willing to bet that either of these men can beat him. Of course, as this race is for the championship of this country, the winner of it will have to go to Australia, but aside from that I think that either of the men are good enough to beat the Australian or any one else, for that matter. Teemer and O'Connor, as they stand to-day, are the best oarsmen in the country."

A Wealthy Cotton Manufacturer's Death.

NORWICH, Conn., Nov. 15.—Lorenzo Blackstone, a well-known cotton manufacturer, a Director in the Chicago & Alton, and other Western railroads, ex-Mayor of Norwich, ex-Member of the Legislature and ex-State Senator, aged 69 years, is dead. He was at one time Republican candidate for Governor. He was born at Branford, Conn., began business as a commission merchant in Liverpool, England, where he amassed a fortune which he increased by his subsequent American investments.

To Form A Flour Trust.

GRAND RAPIDS, Mich., Nov. 15.—The State Millers Association at a meeting here decided to organize a flour trust. Five members are to be appointed by the Executive Committee to fix the prices of regular standard and clear grades of flour and the Association is to maintain these prices under penalty. It was decided to reduce the production 50 per cent. from now until the 1st of January.

A Second Attack of Fever.

JACKSONVILLE, Fla., Nov. 15.—New cases of yellow fever were 34—12 whites; deaths, two. J. K. Seward, one of the nurses sent here by Harry Miner was attacked a second time by the fever.

A POSSIBLE CRIME

IN CONNECTION WITH THE ROCHESTER FIRE.

AN IMPORTANT ARREST MADE

ENGINEER VANKORFF BELIEVED TO HAVE STARTED THE HOLOCAUST.

His Previous Record a Very Bad One—He is Possessed of a Mania for Incendiarism. Several Places Where Previously Employed Were Burned—Denies all Knowledge of the Crime—Horrible Condition of the Bodies Discovered.

ROCHESTER, Nov. 15.—John Van Korff, engineer at the Steam Gauge and Lantern Works, was arrested last night on suspicion of setting fire to the works on Friday night last. Some years ago he was a brakeman on the Buffalo, New York and Philadelphia Railroad, and was suspected of having set fire to loaded freight cars. Later he was an engineer at a building on Broadway in this city. Three times while he was in charge the building was on fire, and the third time it was burned down. Before this Van Korff worked in Morse's sash and blind factory as engineer. This place was burned twice while he was employed in it.

When Mr. Gould's grocery store, at Trowbridge street and West avenue, was burned Van Korff was the first to discover it, and pulled out a lot of waste stuff saturated with oil. At another time he was taken to a hospital, having fallen in a fit and cut himself on the head. While there Chief Hayden informed the hospital authorities that unless they kept a sharp lookout they would have a fire in the building. A few days afterward fire was discovered in a barrel standing in a closet. Van Korff was then discharged.

When Chief Hayden learned that Van Korff was the engineer at the Lantern Works he placed him under surveillance. He was then arrested, charged with having started the fire which caused the death of so many persons. Van Korff denies the crime.

The arrest was not made public until yesterday for fear that an attempt might be made to take the man from the jail. As it is the people are intensely excited. On the night of the fire Van Korff was one of the most active in rescuing the wounded and searching for the dead.

Little was left of the first body found yesterday. Soon afterward a heap of bodies was unearthed wedged together as though they had all been standing together when the floor gave way and let them fall to the basement into the raging furnace.

Above the bodies was a huge piece of machinery. When this had been lifted the full horror of the sight was laid bare. The first body taken out had the head burned off. Two bodies were then taken out and placed in a box. Of one the trunk was all that was left. The other was without feet. The limbs were drawn back as though the man had died in great agony. Only four of the bodies taken out to-day are recognizable. The body of Alouzo A. Stone, husband of Ada Stone, who was murdered by Deacon, the tramp, in 1887, was found and in the back of his watch was a picture of his wife, which was badly shrivelled up.

A SERIOUS ASPECT.

Striking Switchmen Interfere With a Trainmaster of the L., N. A. & C. R. R.

LAFAYETTE, Ind., Nov. 15.—The strike of the Louisville, New Albany and Chicago brakemen has assumed a serious aspect. The strikers uncoupled cars, greased the track and otherwise thwarted the trainmaster in his efforts to get out trains without brakemen.

The railroad authorities, the prosecuting attorney and police officers held a secret conference in the Mayor's house to-night with a view of adopting plans to adjust the difficulty.

CHICAGO, Nov. 15.—Five brakemen employed by the Louisville, New Albany and Chicago road at the 51st street yards in this city have gone out on strike and effectually prevented the Company from sending out any of the freight trains now at the yards. The demands of the men are the same as those made at Lafayette and other points.

A Teacher Killed by a Scholar.

STREATOR, Ill., Nov. 15.—Miss Belle Bridewell, a teacher in the grammar department of the Siskerman school near here was killed by a pupil whom she was trying to punish for insubordination. The boy knocked her down and kicked her in the breast. The other teachers summoned aid, but she died in five minutes.

Possible Clue to the Murderers.

WILKESBARRE, Pa., Nov. 15.—Two hunters found a copy of the Denver, Colorado, *Telegram* on the mountain three miles from the spot where Paymaster McClure and Hugh Flannigan were murdered. Detectives think that this may prove a clue to the murderers.

The Reward for Tascott Kept Open.

CHICAGO, Nov. 15.—The $20,000 reward for the capture of Wm. B. Tascott, the alleged murderer of A. J. Snell, has been extended for sixty days—until January 17. The relatives say they will keep the reward standing so long as there is any hope of capturing the murderer.

They Will Investigate His Accounts.

BOSTON, Nov. 15.—Warren P. Copp, who was Collector of Taxes for the town of Saugus up to last March, has been absent from that town for several days, and rumors are current which will lead to an investigation of his accounts, part of which remain unsettled.

Forger De Baum Extradited.

OTTAWA, Nov. 15.—A warrant for the extradition of De Baum, the New York forger, has been issued by the Department of Justice.

THE DAILY PRESS

IS AN EVENING EDITION OF THE WEEKLY CONSTITUTIONALIST AND IS ISSUED EVERY DAY—EXCEPTING SUNDAYS AND HOLIDAYS—AT FIVE O'CLOCK IN THE AFTERNOON; SENT THROUGH THE POST OFFICE AT $5.00 A YEAR, OR DELIVERED BY CARRIER AT 10 CENTS A WEEK. SINGLE COPIES 2 CENTS.

IT IS DEVOTED, LOCALLY, TO THE INTERESTS OF THE CITY OF PLAINFIELD, ITS SUBURBS AND ITS NEIGHBORING TOWNS; AND, POLITICALLY, TO THE ADVANCEMENT OF THE PRINCIPLES OF THE DEMOCRATIC PARTY—"THE GREATEST GOOD TO THE GREATEST NUMBER."

CORRESPONDENCE SOLICITED ON ALL MATTERS OF PUBLIC CONCERN, BUT PUBLISHED ONLY WHEN ACCOMPANIED BY THE NAME OF THE WRITER, IN CONFIDENCE, AS ENDORSING THE TRUTH AND HONEST INTENT OF THE COMMUNICATION.

ADVERTISING RATES MADE KNOWN ON APPLICATION AT THIS OFFICE. NOTES OF CHURCH ENTERTAINMENTS, FAIRS, SOCIABLES, LECTURES, CARDS OF THANKS, LODGE RESOLUTIONS, ETC., INSERTED FREE.

W. L. AND A. L. FORCE, - PUBLISHERS AND PROPRIETORS.

S. A. DEMAREST, - - MANAGING EDITOR.

BY THE WAY.

—Oh! for a Y. M. C. A. building.

—The predicted rainstorm in all its severity arrived on time this morning, and from the present indications it has come to stay.

—An attempt was made last night to burn the Union depot at Elizabeth. One of the suspected parties is now under arrest.

—A pair of cork sole calf lace shoes for $5 is the latest. Frank W. Vermeule is the man to buy them of. See adv. on first page.

—The Union County Board of Freeholders are holding a special session at Elizabeth this afternoon, to act upon the election bills.

—Many of the roads in Washington Valley are in a deplorable condition, and are sadly in need of repairing. In some places the mud is nearly hub deep.

—The show windows of Messrs. Schwed Brothers, the East Front street clothiers, are among the most attractive in the city, and show skill in their arrangement.

—Engine 73 that was wrecked on Monday when taking the 5th Ward Guards of Newark to Reading, went through here today on her way to the shops for repairs.

—The Democratic Wigwam in North Plainfield, the erection of which caused considerable trouble, has been torn down, and the land converted into a pasture field.

—A freight train was wrecked on the Delaware and Bound Brook Railroad at Jenkintown, this morning, which delayed the Philadelphia express train which is due here at 12:33, P. M., over two hours.

—The Past Masters of Jerusalem Lodge No. 26, F. and A. M., of this city, worked the first degree upon one member, last evening. On the 20th instant Jerusalem Lodge will entertain the Grand Lodge officers.

—The members of the Young People's society of the First Baptist church, will hold their first sociable of the season at the residence of Mr. Martin I. Cooley, on Rockview Terrace, North Plainfield, this evening.

—The colored folks of Bethel Mission will have a church sociable, this evening, to which all their friends are invited. A part of the programme will be the singing of some selections by the choir of Crescent Avenue church.

—John V. Farwell of Chicago, says: "Results of twenty years experience in Young Men's Christian Association work, prove that no distinctive work has been so productive of good to the church of Christ upon the money invested."

—We would call our readers attention to the advertisement elsewhere of the concert in Music Hall, Thursday evening of next week. Mr. Wm. Sherwood is unquestionably the greatest living American pianist. This may be your only opportunity of hearing him.

—There is about to be opened in this city a "Woman's Exchange" similar to the one in New York, where Plainfield women can exhibit and sell their handiwork. Those who may feel personally interested in such a scheme are invited to call at 58 East 6th street.

—Messrs. Homan and Ryerson's carriage repository on Somerset street, is one of the best equipped plants of the kind in the State. There at all times is displayed a large assortment of carriages of every description, together with blankets, robes, and other paraphernalia pertaining to the stable.

The Parochial School Fair.

The fair in the new parochial school building which has been in progress during the past week, continues to attract large audiences. The main interest now centres on the "run" for the gold watch which is being contested for by Officers P. J. Flannigan and P. Lynch, but there are still several handsome and valuable articles yet to be awarded to the successful competitors.

Laying the Third Track.

General Track-Master Abbott of Somerville, is this week engaged in laying a third track from Dunellen to connect with the South siding beginning at Grant avenue. It is the intention of the Central Railroad Company to soon extend the extra track from Berckman street to Fanwood depot, and then have a continuous siding from a point near Bound Brook to Roselle.

A PINK WEDDING.

The Grandest and Comliest of All the Grace Church Nuptial Ceremonies.

Even Grace Episcopal church,—so noted in the past in general and of late especially for lovely bridal parties and imposing nuptial rites—was never the scene before of ceremonies so sublime, amid surroundings so splendid and linked with features so novel yet impressive, as upon the occasion of the marriage, last evening, of Helen Frances Waring and Lewis Gouverneur Timpson.

Although admission to the church was only secured upon the presentation of the proper card, yet the friends of the bride and groom number so many hundreds that long before the hour set for the ceremony it was almost impossible to get inside of even the church porch. The interior of the church itself was packed with the favored guests, and the rear and side aisles were also so crowded that the choir boys could hardly get through to meet the bridal party at the centre doors.

The display of full dress was unprecedented—the pale tinted silks of the younger women gleaming prominently amid the black lace and sombre colored brocades and moires of the older ones. Diamonds seemed to flash everywhere from rings, pendants and necklaces; and white shoulders shone forth rivalling in softness the rich texture of the opera cloaks that hung from off them.

The church was gorgeously decorated with growing palms and other exotic plants, and trimmed and draped with ferns, smilax and evergreens. The reredos was banked with crysanthemums, and a pair of graceful candelabrums of gold with lighted tapers, stood before it. The choir rail was decorated with ropes of evergreen looped and tied by bows of white satin ribbon.

During the usual wait that precedes the ceremonies—and that has, in fact, always been a part of them—Mrs. W. A. Freeman again favored the wedding guests with some of her remarkably talented organ renditions. She played with most charming effect, La Tosca, by Bogert, Fanfare, by J. Lemmens, a Nocturne by H. Lichner, "Helene," by Wollenhaupt, a Gavotte Caprice by Sudds, and Seymour Smith's "Dorothy" a favorite piece of the groom's. She also played the Mendelssohn wedding march as a recessional.

Shortly after seven o'clock, a surpliced choir of twenty boys entered from the vestry and passed up the centre aisle singing, "Rejoice ye pure in heart," by Messiter. This choir parted at the door and turning preceded the bridal party when it entered, to the altar, singing the Lohengrin wedding march—"Faithful and true, we lead you forth." At the close of the service the boys sang most beautifully, a Gloria by Bridgewater.

It was a "pink wedding," and the effect was most enchanting. The bridal party as it slowly wended its way from entrance to altar, accompanied by the soft vocal harmony, presented a picture so startling in its loveliness and altogether charming, that a chorus of suppressed admiration was audible. Upon the breast of each choir boy was a pink Mermet rose, and the ushers, Messrs. Orville Waring, Jr., and Frank VanBuren of this city, and Messrs James and Robert Helfenstein of Elizabeth, also wore buds of pink.

Then followed the bridesmaids, Miss Fairbairn, Miss Massett and Miss Knowland of this city, and Miss Poole of Wilmington. They wore Directoire gowns of pink surah, with half veils of pink tulle, and wreaths of Mermet and La France roses. The little maids of honor were Miss May and Miss Florence Waring, sisters of the bride, clad in white silk frocks. One carried the kneeling cushion and the other the bride's bouquet of pink roses. Miss Waring entered on the arm of her father, ex-Councilman Orville Taylor Waring. She was dressed in soft white corded silk, and looked particularly lovely.

The groom with his best man, Mr. Edward M. VanBuren, met her at the altar steps. The Rt. Rev. Archdeacon Rodman performed the ceremony. Among the relatives present were Gen. D. T. Van Buren of this city, and Lewis Gouverneur Morris, of Fordham, uncles of the groom. After the departure of the bridal party, it was fully an hour before the church was emptied. Over one hundred carriages blocked the streets about the church until late in the evening.

The reception at the Waring residence on Park avenue, that immediately followed the ceremony in the church, was attended by many hundred favored guests including the wealthiest and best people of this and other cities. Mrs. Stiger, the mother of the groom, and Mr. Stiger, and Mr. and Mrs. Waring, the bride's parents, received with the newly married ones. There was a charming orchestra, and a supper by Mazetti that equalled anything of its kind ever served in Plainfield. Choice cigars and cigarettes were to be had in the billiard room, while punch and other light beverages were set forth in an adjoining reception parlor.

The assemblage was so large that it was thought impracticable to throw open the rooms that contained the quantities of magnificent and costly gifts sent by the hundreds of friends that Mr. and Mrs. Timpson possess. Today, however, these elegant presents will be exhibited to all the invited ones. There has never been an occasion in this city where the bridal gifts were so numerous, elegant and expensive.

Amid a shower of rice the bride and groom left for the station in time to take the 11:23 P. M. train for New York.

—The scholars of Warren Mission Sunday school will be tendered a sociable in the chapel this evening.

Stuck in the Mud.

THE PRESS on Tuesday gave a detailed account of the Potter monument now in course of construction at Hillside Cemetery, and stated that Mr. O. P. Chapman, a representative of the Smith Granite Works of Westerly, R. I., was in the city personally superintending the erection of the monument.

Mr. Chapman put a force of men to work on Tuesday morning; removing the base of the monument, weighing eight tons, to the cemetery. Twelve horses were required to draw the massive stone. On Hillside avenue, about half a mile east of the cemetery, the wheels of the truck sank down in the soft earth nearly up to the hubs, and the combined strength of the twelve horses could not move it. All day yesterday a gang of men worked around the truck and this morning they had not yet succeeded in raising it out of the mire. Mr. Chapman has had two men on duty at the spot for two nights, so as to warn drivers and others that travel over the road at that point is impossible.

Mr. Chapman informed a PRESS reporter that for a long time two men were working night and day on the image which is to surmount the Potter monument. He says the work here of removing the large stone is necessarily slow, because he has not the required tackle, etc. He says the company he represents has the necessary appurtenances for removing articles of 90 tons in weight, on wagons with six wheels, 3½ feet high, with tires three feet wide. The image alone on Mr. Potter's monument cost $1,100.

The City Election.

The charter election in this city will take place on Tuesday, December 4—two weeks from next Tuesday. The principal city officers to be elected will be a mayor, one councilman from each of the four wards, and one to fill an unexpired term in the Second, one school trustee, one assessor, a collector and a treasurer. The councilmen whose terms expire are Mr. Wilbur, of the First ward; Mr. Ginna, of the Second ward; Mr. Dunham, of the Third ward, and Mr. Clark, of the Fourth ward. Mr. Ginna and Mr. Clark were chosen by the Council to fill vacancies. The term of a school trustee is five years, and it is Rev. Dr. Hurlbut's term that expires. Two chosen freeholders will also be voted for at the same time, besides three commissioners of appeal, and a constable and justice of the peace from each ward.

The several boards of registry will meet at the various polling places on Tuesday, November 27, for the purpose of revising and correcting the certified copy of the original register, and adding thereto the names of persons entitled to the right of suffrage.

Firemen's Meeting.

A joint meeting of the Committees from the O. A F., Exempt and Relief Associations of this city, who have in charge the matter of making the preliminary arrangements for the forthcoming fair, met in Firemen's Hall, last evening, to perfect further arrangements. The fair will open on December 10, and continue for one week. Among the costly prizes to be contested for, now on exhibition in Mr. H. M. Sherwin's shoe store, West Front street, are handsome gold and silver ladies and gentlemen's watches; gold and silver O. A. F. badges, and a bronzed statue of a fireman. Gold and silver badges will be voted to the two most popular firemen in the department.

PARTICULAR MENTION.

Bishop Scarborough will be at All Saints' Episcopal church at Scotch Plains on Sunday at 10:30 A. M., and administer the rite of confirmation.

Mrs. Freeman's boy choir was entertained by Mrs. O. T. Waring, Tuesday evening, and also favored with a view of the many rich and costly presents sent as bridal gifts to Mrs. Waring's oldest daughter.

Mrs. Oscar S. Teale, with her husband, left yesterday for Clifton Springs, N. Y. Mrs. Teale is in very delicate health, and having derived some benefit at the Springs a year ago, her condition now has necessitated her return.

Comptroller Anderson is still confined to his home at Somerville. His wounded limb is entirely well, and he has recovered from the pneumonia. He goes about the house in an invalid's chair. It will be six weeks before he will be on duty again at the State Capitol.

Some of the New York papers today take the prize for their account of the Waring-Timpson wedding in Grace church, last evening. One of them in alluding to the bridesmaids said they wore: "Imperial costumes of pink silk, white pink tulle veils, and carrying bouquets of pink roses." The article wound up by stating that "the entire costume of the bride represented over $50,000."

The funeral of James W. Moore took place at his late residence, Chatham and Warren streets, North Plainfield, yesterday afternoon at 2:30 o'clock. The attendance of friends and relatives was very large, and the floral display was beautiful. The Rev. J. L. Hurlbut conducted the services. Messrs. James Heath, Walter Martin, Joseph Cueney, Jr., and Oscar Terry, were the pall-bearers. The remains were interred in the Presbyterian Cemetery.

"We are coming Father Abraham 300,000" more to indorse the good and effective qualities of Dr. Bull's Cough Syrup in every case of coughs, colds, etc.

As a cure for chapped and chafed hands nothing equals the celebrated Salvation Oil. For sale by all druggists. Price only 25 cents a bottle.

YOU DON'T FIND THEM EVERYWHERE!!

At Such Low Prices as We Offer!

BLACK HARE MUFFS, at 50c. They are really worth 75c.
REAL MONKEY SKIN MUFFS—elegant long hair, at $3.50. You can't actually buy them in New York for less than $4.50 to $5.00. We have only a few of them, and don't think we can get any more at that price.
HANDSOME SEAL MUFFS, Opossum Muffs, Extra Nutria Muffs, Plush Muffs.
BLACK HARE Trimming at 25c. You will pay in many places 35c to 50c for no better.
A COMPLETE line of Fur Trimmings at our usual Low Prices, in Lynx, Silver Gray, Black Hare, Nutria, Beaver, etc.
WOOLEN BLANKETS, one lot at $2.25. Regular price, $2.75. Woolen Blankets at $2.50. Regular price is $3.00. Woolen Blankets at $2.75. Regular price is $3.25. Woolen Blankets at $3.25. Regular price is $3.75. Woolen Blankets at $3.50. Regular price is $4.00—and so on up, at the same Reduced Prices.
COMFORTABLES! COMFORTABLES! Guaranteed at the very LOWEST POSSIBLE PRICES.
AND LET US just mention right here that we are selling for a few days an elegant line of Morie Picot Edge Ribbon, Pure Silk, in No. 12, at 21c. It has been sold all along at 28c.
AND ANOTHER thing will interest you, and that is, we have just opened a very handsome assortment of White Embroidered Aprons. They will delight you.
HAVE YOU had a pair of our 5-Button Emb. Back Kid Gloves, at 75c? They are a regular $1.00 Glove.
WE have a lot of "odds and "ends" in Black Jerseys that we will close out cheap.

CARPET DEPARTMENT.

NEW Smyrna Door Rugs at 75c., worth $1. New Tapestry Rugs at $1, worth $1.25; do. at $1.50, worth $1.75. New Velvet Rugs at $2, worth $2.25; do. at $3.85, worth $4.50; do. at $1.65, worth $2. New Smyrna Rugs at $2, worth $2.50; do. at $3.25, worth $4; do. at $3.50, worth $4.50. Extra Large Size Rugs from $10 to $33. Wilton and Punjaub Rugs at LOW PRICES.
NOTTINGHAM Lace Curtains at 95c., worth $1.25; do. at $1.25, worth $1.75; do. at $1.50, worth $2; do. at $1.75, worth $2.25; do. at $2, worth $2.75; do. at $2.25, worth $2.50; do. at $2.50, worth $3.25; do. at $3.75, worth $4.50. Scrim Curtains at $2.50, worth $3. Madras Curtains at $5.50, worth $6.25; do. at $6.75, worth $7.75; do. at $6.25, worth $7. Irish Point Curtains at $9, worth $10. Antique Curtains at $8, worth $9.50; do. at $9.50, worth $10.50; do. at $14.50, worth $16.
BEST All-Wool Art Squares from $6 to $15. Felt Druggets from $4.50 to $7.50.
FULL LINE of Best Cocoa Mats from 50c to $2.50.
FULL LINE Turcoman Curtains from $3.50 to $16.50.
TAPESTRY Brussels Carpets, 45c., 50c., 60c., 65c., 69c., 75c., 80c., 85c. and 90c. Body Brussels, 90c., $1, $1.10, $1.25, $1.35. Velvet Carpets, $1, $1.25, $1.35. Best Moquette Carpets, $1 50. Ingrain Carpets at 36c., 40c., 45c., 50c., 60c., and all-wool at 65c.
A FULL LINE of Oil Cloths, new Mattings. Lineleum from 65c. to $1. Poles, Fixtures, Stair Buttons, Stair Rods, Curtain Chains, Vestibule Rods, etc.

EDSALL'S, No. 20 West Front St. **EDSALL'S.**

$19.98

BUYS A HANDSOME ASH BEDROOM SUIT, EIGHT PIECES. THEY WERE BOUGHT AT A BARGAIN, AND ARE OFFERED TO PLAINFIELDERS AS A BARGAIN. THE SUPPLY IS LIMITED, AND AN EARLY CALL WILL BE THE SUREST MEANS OF OBATINING ONE. DO NOT FORGET THAT THE BEST AS WELL AS THE CHEAPEST IS ON MY FLOOR. I AM BOUND TO SELL UNDER NEW YORK PRICES.

GARRET Q. PACKER SELLS FURNITURE AT PARK AVENUE AND SECOND STREET.

ARRIVAL & DEPARTURE OF MAILS

NEW YORK MAILS.
CLOSE—7.30 and 10.00 a. m.; 2.00 and 5.30 p. m.
ARRIVE—7.30, 8.50, 11.45 a. m.; 2.30, 5.30 p. m

SOMERVILLE, EASTON, ETC., MAILS.
CLOSE—7.30 a. m. and 4.30 p. m.
ARRIVE—8.50 a. m. and 6.30 p. m.
Direct pouch for Newark, N. J., in 2 P. M. mail.

SUNDAY MAILS.
Arrive at 5.10 a. m. Office open from 9.30 a. m. to 10.30 a. m. Mail closes at 7 p. m.
Mail for Warrenville closes Tuesday, Thursday and Saturday at 12 m.
Post Office opens at 7 a. m. and closes at 7.30 p. m. Saturdays closes at 8.00 p. m. Open every evening until 8.30 p. m., to owners of lock boxes.
Owners of lock-boxes coming without their keys will please apply for their mail at the Side Delivery Window.
Office Closed after 10 A.M. on all National Holidays.
Money order office open from 8 a. m. to 5 p. m. Saturdays to p. m.

W. L. FORCE, Postmaster.

List of Advertised Letters

Remaining in Plainfield Post Office for the week ending Nov. 14, 1888.

Angle, D A	Lee, Mrs Joseph
Adams, Mrs M E	Lange, Miss Ann May
Abbott, Miss Jennie	Murphy, Mrs Mamie
Cluiver, Samuel	Manning, John
Collings, Miss Mary A	McGovern, Miss Maggie
Cole, Mrs Lizzie	McCann, Mary J
Collins, Hannah	McGrath, Miss Mary
Christull, Mr	McGinnes, Robert
Dirget, Dr	Newman, Mrs Chas J (1)
Dayton, Clara C	O'Hara, M
Garb, Mrs Louis	Porton, Mrs Geo
How, H J	Sullivan, Dennis
Hilliard, M	Winnie, Mrs Sarah C
Irvin, Rodger	Wallace, Susan
Johnson, Miss La Crista	Wyckoff, Mrs Rebecca A
Kiely, Miss K	Wright, Mary
Lynch, Miss Rose	Welsh, Miss Lulu
Waldron,	Jr John

Persons calling for the above, please say advertised. W. L. FORCE, Postmaster.

MARRIAGES.

TIER—EDWARDS—On Nov. 14, 1888, at the residence of the bride's parents, No. 45 St. Felix street, Brooklyn, N. Y., by Rev. Cornelius Schenck, Mr. William N Tier, of Plainfield, and Miss Clara Louise Edwards, of Brooklyn.

WANTS AND OFFERS.

Advertisements under this heading, one cent for each word, each insertion.

FOR SALE, or To Let—New brick house, No. 14 Liberty street, near Front, containing 8 rooms. Inquire of Finton Hibbits, No. 12 Liberty street. 11-14-w

TO LET—Part of house, Manning ave. Apply to 37 Central ave. 11-14-tf

400. 400. 400. 400. 400. 400 Barrels of New York State Apples, choice fruit, hand-picked and good varieties. Also, potatoes, hay and oats, at wholesale, at No. 11 North ave. J. B. Hatfield, Agent. 11-10-8

STENOGRAPHER and Type Writer. A lady desires permanent position. Reference from present employer. Address Box 66, Passaic, N. J. 11-7-8

FURNISHED Rooms, with or without board. No. 13 Park Avenue. MRS. MARY YAGER. 6-16-y

WANTED—All persons having Real Estate or personal property, of every description, to sell at Auction, to address, for terms, H. Hand, Auctioneer, Lock Box 71, Scotch Plains, N. J. 6-4-tf

FURNISHED ROOMS, FOR GENTLEMEN only, over the Post Office. ELIZABETH SCHORB. 9-22-tf

FOR SALE—THE LOT SOUTH-EAST CORNER of Jackson ave. and Somerset street, about 160 feet square. For price and terms apply to O'Reilly Bros., Archt's and Storage Warehouse, from 109 to 123 E. 44th street. N. Y. city. my20tf

A WOMAN'S EXCHANGE,

Similar to the one in New York, is about to be opened.

Those wishing to exhibit and sell goods, will please call immediately at 58 E. SIXTH ST., cor. FRANKLIN PLACE. 11-14-w

GRAND

Vocal & Instrumental Concert

At Music Hall, Thursday E'g, Nov. 22

Under the direction of Mr. W. WARD STEPHENS.

TALENT—Mr. Wm. H. Sherwood, the great American Pianist; Miss Mary Dunn, Soprano; Mr. Wm. R. Williams, Tenor; Mr. Wm. Harper, Baritone; The Haydn Trio Club: Mr. Milton Gruet, Violin; Mr. Philip Egner, Cello; Mr. W. Ward Stephens, Piano.

TICKETS, - - - - 75c. and $1,

Including reserved seat, now on sale at Field & Randolph's and Miller's Pharmacies. 11-15-w

A GRAND FAIR!

IN THE HALL OF

St. Mary's School,

EVERY NIGHT

THIS WEEK.

11-13-5

Boots and Shoes,

LOW PRICES.

At G. W. Force's.

FALL AND WINTER GOODS

11 West Front Street, 8-30-tf

JOHN E. YOSE,

Furniture & Freight Express.

Furniture moved to all parts of the City or Country.

PIANO MOVING A SPECIALTY.

All goods shipped in my care will receive prompt attention.

Orders may be left at Martin Bros. store, corner Second street and Park avenue, or addressed to

JOHN E. YOSE,

RESIDENCE 13 WEST SECOND STREET,

PLAINFIELD. 8-27-tf

KEEP WARM.

We have fine line of

STOVES,

Which we are selling CHEAP, with a full line of *HARDWARE, TOOLS, and HOUSE FURNISHING GOODS.*

N. H. & J. J. HEIDELOFF,

No. 13 Somerset Street,

PLAINFIELD, N. J.

8-13tf

TRY OUR

QUEEN and NEW ENGLAND BREAD.

HENRY LIEFKE,

NO. 27 WEST FRONT STREET.

8-16-t

PECK'S CORNER.

LARGE STOCK and ALL SHADES

FEATHER TRIMMING!

At 25 Cents per Yard—Worth $1.00,

AT PECK'S!

READ THIS!

We are still here and can sell you a

Breech Loading Gun

cheaper than ever before.

We still have a good line of

Fishing Tackle.

Buy a ROD and REEL!

And win the PRIZE.

The LARGEST BASS may be seen in our window.

A. M. VANDERBEEK & CO.,

At 33 PARK AVE.,

(Successors to A. Vanderbeek.)

PLAINFIELD, N. J.

my16-y

—NOW READY.—

SEBRING BROS.,

Large Stock of Men's, Youths' & Boys'

CLOTHING!

THEIR OWN MANUFACTURE.

27 Park Avenue.

Howell & Hardy,

Fancy and Staple Groceries,

CHOICE TEA, COFFEE AND SPICES.

Creamery and Dairy Butter

FRUITS, VEGETABLES, &c.,

North Avenue, Opposite Depot,

PLAINFIELD, N. J.

TELEPHONE CALL, 30. 8-16-tf

P. H. BENNETT,

(Successor to B. H. Buckman)

DEALER IN

BUTTER, EGGS, AND PRODUCE,

MEATS OF ALL KINDS,

Fruits and Vegetables in their Season

42 PARK AVENUE,

PLAINFIELD, N. J.

Goods Delivered to any part of the city. 8-2-tf

R. W. RICE & Co.,

Successor to Wm. H. Shotwell.

FINE GROCERIES,

Fruits and Vegetables

IN THEIR SEASON.

North Plainfield, - New Jersey.

CORNER DUER & EMILY STREETS. 1-12-tf

LEWIS B. CODDINGTON.

[Successor to T. J. Carey.]

Furniture and Freight Express,

OFFICE—51 W. FRONT St., Nearly opposite Laing's Hotel.

LARGE COVERED VANS or TRUCKS. Goods delivered to any part of the U. S. Satisfaction guaranteed. Charges reasonable. P. O. Box 89 Piano moving a specialty. 1-7-y

LADIES' HAIR DRESSER.

1869. JULES BOUTES, 1888.

No. 4 WEST SECOND STREET.

—Artistic French Hair Cutter,—

Exclusively for

Ladies and Children.

N. B.—All kinds of HAIR GOODS on hand or MADE TO ORDER. 9-15-tf

E. M. LAING,

5 PARK AVENUE.

Hats & Neckwear. New Fall Goods.

GLOVES, TRUNKS and BAGS Cheap 9-25-y

Artificial Stone Sidewalks.

FOOTWALKS, with or without Curbing, CARRIAGE and ROADWAYS, STABLES, with Horse and Carriage Wash. CELLAR FLOORS, Etc., all made of the *BEST IMPORTED PORTLAND CEMENT.* All kinds of Tiling set at short notice. OFFICE—31½ WEST FRONT ST. P. O. Box 982. Thirty years of practical experience.

W. H. WARNER. 8-30-6m

Cesspools, Closets, Wells, &c.,

Thoroughly cleaned out and repaired. Also, new ones built. Ten years experience. Ashes and garbage removed. Charges low; satisfaction guaranteed. JOHN BARRY.

Residence—Corner Madison avenue and Walnut street, North Plainfield, N. J. Orders by mail, P. O. Box 1,482, will receive prompt attention 8-6-tf

A PLEASANT TRIP.

How a Defeated Democrat Started for "Salt River," and How He Enjoyed Himself.

Usually members and adherents of a defeated political party are invited by the opposite party to take a sail up that visionary locality termed Salt River, and there ruminate and ponder over the results and causes of a past campaign. Plainfield furnished a number of passengers to this fabled place last Wednesday, excursion tickets being issued by the victorious party and sad adieus offered to the passengers.

Such things occur, however, as passengers taking the wrong train; and that is just what happened to one of our ardent admirers and supporters of the present honest and clean administration. Accepting his yellow pass from a kind Republican friend, he started with his better-half for a "trip" and when the train arrived at its destination he found that he was in that grand old town of Chester, N. J. Accepting the situation, and knowing that he had friends there, he concluded that Chester was good enough "Salt River" for him.

Before starting he had invited a good Republican friend to go with him, as said friend had travelled the road to Salt River four years ago. The friend had an accomplishment which many desire—he was a master of the "fiddle and the bow." Upon the arrival of the trio, they were escorted in a landeau to the hospitable residence of Mr. and Mrs. Hiram H. DeCamp, situated about two miles from the Democratic town of Chester. Here they were entertained in a right royal manner for several days. With music and song, such as only "Sam" can give, the hours were passed in pleasure and enjoyment, every one oblivious to the outside political world.

By an understanding between all parties, politics were not mentioned—enjoyment and pleasure were the words, and "right smart" were they enjoyed. "High Daddy" and his estimable wife know how to make their friends feel at home, and right royally did they do it in this case. Rain kept all hands in-doors for a couple of days, but music and mirth prevailed all the same. Neighbors and friends flocked to the hospitable farm house to hear the wonderful strains from the Chief's violin and throat, and invitations were numerous to visit adjoining homesteads; all of which were accepted and enjoyed.

Especially enjoyable was the last—that on the invitation of Miss Louise DeCamp, sister to the host, which occurred on Monday evening last. There was gathered a goodly company of friends and neighbors, among whom the writer calls to mind: Mr. and Mrs. Joseph Squires, Mr. and Mrs. Chas. Cumbach, Miss Emma Marsh, Miss Hattie King, Mr. and Mrs. Jesse Crater, and son Lewis, Mr. and Mrs. H. H. DeCamp. It was a good "old-fashion" party, and long will the remembrance of it last. While mirth and music prevailed, poor, helpless great-grandmother DeCamp looked on with pleased eyes at the merry guests, and their pleasures, all of whom trust that her few remaining days may be free from pain.

Monday was devoted to rabbit hunting. Guided by such experienced hunters as Messrs. Parks and Pettie, with their keen scented dogs, "Jack" and "Fiddler," and chaperoned by the valient "Chief" the rabbits were gathered in until the latter cried "enough." If Chester, N. J., is the terminus of Salt River and High DeCamp the proprietor of the only hospitable residence along its shores, then the writer wants to go there "some more." *Peep, peep, peep! Gobble, gobble, gobble!*

Of Interest to the G. A. R.

A slight mistake was made yesterday in announcing that the members of Winfield Scott Post, No. 73, G. A. R., of this city, who anticipated attending the camp-fire of the B. F. Middleton Post of Brooklyn, on Saturday evening, would meet at the depot at 7:15 o'clock, so as to take the 7:30 o'clock train for New York. It should have read that the time of meeting is 6:15 P. M., and the time of departure 6:30 o'clock—one hour earlier.

Somerset County Freeholders.

The Somerset county Board of Freeholders met at Somerville, on Tuesday, with all the members present. The expenditures to date foot up to $33,716.82.

The principle items are court, $5,398.58, lunacy, $4,717.50, bridges, $14,649.77, per diem and salaries, $2,515.10, interest, $3,855.75. The board passed 166 bills and adjourned to meet on Saturday, at 11 A. M., at the site for new bridge on High street extension.

W. E. Taylor—C. E. Tyler.

The gospel and song service at the Y. M. C. A., rooms, this evening, will be of an interesting character. Mr. W. E. Taylor of Newark will be the leader. To-morrow evening at 8 o'clock the meeting will be led by Mr. Corydon E. Tyler, formerly leader of the Berean Class at Warren Mission. Every man in Plainfield invited.

Discharged the Defendant.

The case of "Deafy" Baldwin of Washington Valley vs. Geo. Walton of this city, on a charge of alleged horse stealing, came up before Justice Crosley in the borough, last evening, Assemblyman Ulrich appearing for the defendant. Justice Crosley discharged the defendant.

—Two of the street crossing sweepers got into a wrangle at the corner of Front street and Park avenue, this morning, and Officer Lynch's appearance probably prevented bloodshed.

Somerset County Official Canvass.

The Board of Canvassers of Somerset county, met at the Court House on Friday at noon, L. R. Vredenburgh presiding and Wm. A. Schomp Clerk. The returns were read and received until Second Hillsborough was reached, when an error was found in the return of that poll. On motion of W. W. Dorland the board adjourned until 12 M. Saturday, to give an opportunity for the proper officers to correct the return.

Saturday the board met and completed the canvass. The total vote cast aggregated 6,639. Four votes were rejected, one in First Franklin, one in Second Franklin, one in Second Hillsborough and one in Montgomery. One blank ballot was cast in Branchburg. One vote for "LaMonte," for Congress, and one for "Winans," for Assembly, in Bedminster, were allowed to George LaMonte and Walter Wesley Winans. The scattering votes were one for George LaMonte and one for Louise Fisher, for Assembly, in Second Bridgewater. Bernards cast 604 votes, necessitating the formation of a new election district.

The following are the official figures:

FOR ELECTORS.

	Dem.	Rep.	Pro.
Bedminster	284	137	16
Bernards	379	208	17
Branchburg	117	187	23
Bridgewater, I	279	266	13
II	226	225	25
III	283	244	12
IV	265	238	10
Franklin, I	132	163	3
II	175	146	13
III	103	144	5
Hillsborough, I	180	184	7
II	162	200	3
Montgomery	171	246	3
North Plainfield, I	205	247	20
II	175	221	11
Warren	157	86	14
Total	3293	3142	195
Plurality	151		

FOR CONGRESS.

	Fowler. D.	Roe, I. D.	Voorhees, R.	LaMonte Pro.
Bedminster	60	222	147	16
Bernards	241	123	212	24
Branchburg	45	69	181	32
Bridgewater, I.	156	110	270	23
II.	51	109	219	98
III.	213	58	251	16
IV.	168	92	238	16
Franklin, I.	61	71	163	3
II.	76	64	139	57
III.	91	10	146	5
Hillsboro'gh, I.	47	135	176	11
II.	31	131	199	4
Montgomery	111	58	248	3
N. Plainfield, I.	173	25	249	20
II.	151	20	221	10
Warren	67	88	85	14
Total	1742	1385	3144	352
Plurality			1402	

FOR ASSEMBLY.

	Klotz, D.	Conkling, R.	Winans, Pro.
Bedminster	282	135	16
Bernards	360	223	17
Branchburg	119	187	22
Bridgewater, I	276	268	13
" II	215	230	27
" III	283	243	12
" IV	265	231	11
Franklin, I	136	160	2
" II	173	145	15
" III	105	142	5
Hillsborough, I	176	182	7
" II	170	191	3
Montgomery	180	233	3
North Plainfield, I.	194	255	18
" II.	182	218	9
Warren	152	89	16
Total	3268	3132	196
Plurality	136		

THE FOURTH DISTRICT.

The following is the official vote on Congress, by counties:

	Fowler.	Voorhees.	Roe.	LaMonte.
Hunterdon	4,555	3,590	895	551
Somerset	1,742	3,144	1,385	352
Sussex	2,125	2,206	1,301	165
Warren	3,768	3,207	1,496	484
Total	12,190	12,147	5,077	1,552

Threatened to Shoot His Son-in-Law.

It is reported that a tragedy was nearly enacted at a house on Green Brook road, North Plainfield, on Tuesday evening. According to the account given to a PRESS reporter it appears that Theodore Stites, a resident of North Plainfield recently married a daughter of Louis Sprague. The couple have since been living with the groom's parents. The marriage, it is asserted, was not agreeable to the bride's parents, who preferred to have the ceremony performed by a Catholic priest rather than by a Justice of the Peace.

About half-past ten o'clock on Tuesday evening, our informant says, Mr. Sprague sallied forth with a $12.75 revolver in his hand, and a bull-dog expression on his face, determined to annihilate his son-in-law. At the latter's threshold he was either stricken with remorse or cowed down by the appearance of a spitz pup, and he turned upon an inoffensive picture frame vender, whom he also threatened to shoot for alleged interferance. The picture frame peddler took a philosophical view of the surroundings, and evidently thought that an attempt to escape meant instant death, so he approached his aggressor and offered him $4.50 for the weapon.

The offer was refused, and the tragedy thus averted by a change in the conversation. Mr. Stites and his bride are enjoying their honeymoon on Green Brook road.

—The owner of a front door key found during the night of the late parade, at the corner of Central avenue and Fourth street, can have the same by calling for it at this office.

General Telegraphic Despatches.

OUR MARY HAS A LOVER.

He Has Followed Her All Over This Country and England.

NEW YORK, NOV. 15.—James M. Dougherty, an awkward looking countryman from the vicinity of Salem, N. Y., was arrested yesterday for annoying Miss Mary Anderson by persistent attentions. Dougherty, who seems to be weak-minded, says he first saw and fell in love with the actress six years ago at Elmira, where she played in the Lady of Lyons. He tried to obtain an interview, but failed, and followed her to New York and then to England, sending her notes and bouquets innumerable, but being always debarred from an interview, as he believed, by rivals who conspired against him.

A big revolver found on his person was doubtless intended for use upon the various rivals.

Miss Anderson, who remembered having seen Dougherty but once during his six years' adoration, went to Inspector Byrnes office after the arrest and talked kindly to Dougherty, telling him that he was suffering from a delusion, and that she had never encouraged nor observed his attentions. Dougherty seem dazed by this statement and said that some one just like her must have deceived him for he was sure he had received bows and smiles from her or her double. He promised never to follow her any more, and Miss Anderson begged Inspector Byrnes to let the man go, but the official thought it best to hold Dougherty until an examination as to his sanity could be mad.

THEY CONCUR WITH HIM.

Congressman Cogswell's Views Submitted to the Master Mariners Association.

GLOUCESTER, Mass., Nov. 15.—On November 12 the Hon. William Cogswell sent to the Master Mariners Association of fishermen and vessel owners of Gloucester saying that as he had been re-elected to represent the district in Congress he would submit his views on the fishery question for their consideration, criticism and consideration.

He advocated securing to American vessels all the commercial privileges accorded to Canadian vessels and crews, and protecting the fishing industry as highly as any other industry is protected, it being a hazardous pursuit, returning small remunerations and needing the fostering care of the Government. The American fishing service being the only training school for our navy, should be encouraged by a bounty or by enrollment at sea militia.

On receipt of the letter the Association of Masters and Owners adopted resolutions expressing a hearty concurrence in the views set forth by Mr. Cogswell.

Terrible Work of a Mad Dog.

INDIANAPOLIS, Ind., Nov. 14.—A hunting dog owned by Patrick Walsh went mad yesterday and attacked Miss Cora Walsh, an 18-year old daughter of the owner, biting both her arms. In attempting to rescue his daughter, Mr. Walsh was badly bitten on the hands. The dog then started on a mad flight through the city. The dog bit fully fifty animals and finally attacked a small boy, tearing out one of the little fellows cheeks and destroying an eye. Great excitement was caused, and not until it had been chased a distance of two miles was the dog killed.

One Year for a Policy Dealer.

NEW YORK, Nov. 15.—In the Court of General Sessions Herman J. Emerson, the convicted policy dealer in whose place Forger Bedell has lost upwards of $200,000, was sentenced to one year in the penitentiary in addition to a fine of $1,000. Counsel for Emerson has obtained a temporary stay of execution of the sentence of fine and imprisonment passed upon the prisoner. Argument will be had on a motion to make the stay permanent pending an appeal, and for release on bail.

Mrs. Smith Withdraws Her Divorce Suit.

JAMESTOWN, Nov. 15.—Mrs. Minnie Jeffords Smith has withdrawn her suit for divorce from her husband, Capt. Henry Smith, which was begun on Monday, and a reconciliation between husband and wife has been effected. The public interest in the case has only been heightened by the adjustment of difficulties.

Report of the Sick List.

NEW YORK, Nov. 15.—General Wm. H. Brownell died in Brooklyn last night of pneumonia.

Rear-Admiral Baldwin's condition was unchanged last night.

No change was reported in the condition of Mrs. Jay Gould.

The Bridegroom Has Disappeared.

BATAVIA, N. Y., Nov. 15.—Peter Stein was to have been married last night, but he has disapeared and it is thought that he has met with an accident of some kind. In September last the news of a fortune having falling to him and his sister was published at some length.

Weather Indications.

NEW YORK, Nov. 15.—For Eastern New York, Pennsylvania and New Jersey, threatening weather, with rains.

NEW YORK MARKETS.

NEW YORK Nov. 14.—Money on call to-day 2 per cent,

BONDS.

	Closing Yesterday.	Closing To-day.
4½s. 1891, reg	107½	107¾
4½s. 1891, coup	108⅝	108¾
4s. 1907, reg	127½	127⅝
4s. 1907, coup	127½	127⅝

STOCK MARKET.

	Closing Yesterday.	Closing To-day.
Canadian Pacific	54	54¼
Central Pacific	35	35
Chicago, Bur & Q	110¾	110¾
Delaware & Hudson	118	118⅛
Del. Lack & West	136½	136½
Erie	27⅞	27⅞
Erie pref	63½	63½
Lake Shore	99⅞	99¼
Louis & Nash	57½	58¾
Michigan Central	86	85
Missouri Pacific	75¾	77
New Jersey central	90¼	90¾
N Y Central & Hudson	110¼	108½
N Y & New England		
Northwestern	109¾	110¼
Oregon Navigation	92¾	92¾
Pacific Mail	37	37⅝
Reading	49¼	48
Rock Island	106½	107
St. Paul	67⅜	65¾
Union Pacific	65⅛	64½
Western Union	84⅜	84½

PRODUCE MARKET.

	Nov.	Dec.	Jan.
Wheat	——	111¼	113
Corn	——	50⅝	49¾
Oats	31	31¾	——

MERCANTILE EXCHANGE.

Butter—Market steady. Creamery, Eastern, 25 a25½; Westeyn, 25 a26; Elgin, 26c a27c imitation, 18c a 22c; Dairy Eastern, half firkin tubs, 19a23c; Eastern Welsh tubs, 20c; Western, 17a18c; factory, fresh, 12ca15c; June packed. 12ca15c.

--REYNOLDS' PHARMACY,--

Park and North Avenues, near R. R. Station.

BEEF, IRON AND WINE is a very good tonic—sometimes. Better consult your doctor before taking that or any other medicine. We sell it in pint bottles at

42 CENTS.

A low price, but we save the jobbers' profit by making it ourselves. We use Liebig's Beef Extract and an extra good American Sherry. (Cheap imported sherry is mere slops.)

REYNOLDS.

LEMON JUICE AND GLYCERINE is an elegant emollient for the skin. By neutralizing the drying effect of soaps used at the Toilet it prevents "chapping" most effectually. Try it once and you will always use it. Sprinkler Top bottles 25 Cents.

GENUINE VASELINE.—(Bottled by the makers) 8 cents for a 2 oz. bottle. The cheapest yet!

Alcohol for Burning, (warranted 95 per cent.) $1.50 per gal.; 20 cents per pint.

REYNOLDS' PHARMACY.

ODORLESS DISINFECTANT.—Now that cold weather closes the windows, a good disinfectant is a necessity in every house with plumbing.

Disinfecting is cheaper than Diptheria at any price, isn't it?

Reynolds' Disinfectant is among the very best, and is the cheapest.

Quarts, 25 Cents.

REYNOLDS. 10-13

Bringing Gladness

To millions, pleasing their palates and cleansing their systems, arousing their Livers, Kidneys, Stomachs, and Bowels to a healthy activity. Such is the mission of the famous California liquid fruit remedy, Syrup of Figs. For sale in 50cts and $1.00 bottles by Field & Randolph.

O. and O. TEA

The Choicest Tea Ever Offered.

ABSOLUTELY PURE.

A MOST DELICIOUS BEVERAGE. TRY IT. You will never use any other. Quality never varies.

It is the HIGHEST GRADE LEAF, picked from the best plantations and guaranteed absolutely pure and free from all adulterations or coloring matter. The packages are hermetically sealed and warranted full weight. It is more economical in use than the lower grades.

Oriental & Occidental Tea Co., [illegible]
Head Office, 35 Burling Slip, N. Y.

For sale by

GEO. W. ROCKFELLOW. Plainfield.
R. MACDONALD & SON, "
ESTELLE & TAYLOR. "
R. W. RICE & CO., "
DEALAMAN BROS. & CO., Dunellen. 7-24-y1

GAVETT'S,

15 E. FRONT STREET.

Large Assortment and Latest Styles of

Tea and Dinner Sets,

Lamps, Gas Fixtures,

Japanese, Satsuma and

Carlsbad Novelties. 11-13-tf

DON'T FAIL TO CALL

AT

DICKINSON & CLAWSON'S

JEWELERS, 13 Park Avenue,

To select your

Watches, Clocks and Jewelry

Their stock of Goods

Cannot be Beaten, either in Quality or Price. 12-21-tf

LADIES TRY

FREEMAN'S FACE POWDER

Medicated—Free from Poison—Harmless as Dew.

Produces soft, beautiful complexions. Ask for free samples. Freeman's "Hiawatha," the exquisite new Perfume, 50c. per oz. Sold and recommended at the following pharmacies:

H. P. Reynolds, R. J. Shaw, Field & Randolph, and R. M. Stelle. 8-8-m3

Choice Fruits, Nuts, Oranges, Lemons,

Confectionery, &c.

BANANNAS, Wholesale and Retail.

31 WEST FRONT STREET,
16 NORTH AVENUE, (Paoli's Stand.)

I would respectfully inform the citizens of Plainfield that I have stocked both the above stores with *FIRST-CLASS GOODS* and solicit a share of patronage.

LUSARDI GUATELLI. 6-18-tf

WHATEVER form of printed matter you require we can be of service to you; whether it be

Letter Headings.
Circulars,
Programmes, Menus,
Addresses,
Memorials,
By-Laws of Societies,
Prospectuses and Reports of Financial Associations, or any other matter for Public or Private Circulation.
Everything.

WEEKLY CONSTITUTIONALIST.

DAILY PRESS

Chautauqua Building),

PLAINFIELD, N. J.

Professional Cards.

DR. DAVID G. ATWOOD,
DENTIST,
28 CENTRAL AVENUE.
HOURS—9 to 5. 4-23-3

MEDICATED
Sulphur and Vapor Baths,
followed by a thorough rubbing with alcohol. For men only. Hours 8 to 11 a. m.; 1 to 3 p. m. H. HORNISH, 25 W. 2d street, Plainfield, N. J. Refers to Drs. Probasco, Endicott, Fritts, Tomlinson, Judge Suydam and T. S. Armstrong. 5-27-tf

WM. K. MCCLURE,
Attorney-at-Law,
Master in Chancery. Notary Public. Commissioner of Deeds.
Offices, North Avenue, Opposite Depot. my9

B. FOSGATE,
Architect,
North avenue, opposite depot.
PLAINFIELD, N. J. 8-27-y1

JACKSON & CODINGTON,
Counsellors-at-Law
Masters in Chancery, Notaries Public, Commissioners of Deeds, etc. Corner Park avenue and Second street. my10tf

CLARK & REED,
Counsellors at Law,
FIRST NATIONAL BANK BUILDING

Carpenters and Builders.

JOHN T. ODAM,
Plain and Ornamental
SLATE ROOFER and REPAIRER.
Residence, corner Fourth and Sycamore Sts. Yard, near Freight House. P. O. Box 709, Plainfield, N. J.
New work warranted for one year. Slating over Shingles. Also, Felt and Gravel Roofing. 4-19-y

R. V. SAUMS,
Carpenter and Builder.
Residence Clinton avenue, near depot, Evona. P. O. Box, 1228. Jobbing attended to. Estimates given cheerfully on all kinds of work. 9-15-tf

PEARSON & GAYLE,
Carpenters and Builders.
RESIDENCE—W. J. Pearson, Vine St., near Emily St. H. E. Gayle, No. 84 E. 2d St.
W. J. PEARSON. [P. O. Box 451] H. E. GAYLE. 7-31-tf

C. E. JOHNSON,
CARPENTER and BUILDER.
Office adjoining City Hotel, on Second street, near Park avenue, PLAINFIELD. Residence, 25 East Second street.
JOBBING A SPECIALTY. my10tf

C. NIELSEN,
Carpenter and Builder.
31 Grandview avenue, North Plainfield, N. J. P. O. Box 1567. Stair-building and cabinet work a specialty. 6-13-tf

Marketing.

J. W. VANSICKLE,
DEALER IN ALL KINDS OF
Fresh and Salt Meats, Oysters, Clams,
etc. Game in season. No. 30 North avenue, Plainfield, N. J. Telephone No. 109. Orders called for and promptly delivered. All bills payable to me. my10tf

ARNOLD,
The Grocer,
Cor. Somerset and Chatham Streets,
North Plainfield, N. J. my9y1

Miscellaneous.

R. R. FAIRCHILD,
Furniture Dealer,
21 East Front street. Parlor, Dining-room and Bed-room Furniture. A Large Stock at New York prices. Call and see for yourselves.—8-13-tf

S. E. FLOWER,
Picture Frames.
of all kinds at New York prices. Studio 28 West Front street. Strainers for drawing and oil painting. my9tf

CARL PETERSON,
Florist
Peace St., opp. North Ave., near Depot, Plainfield, N. J. A large stock of Cut Flowers at Low Prices. Beautiful designs for weddings and funerals. 10-28m3

RICHARD DAY,
Livery Stables.
North Ave. opp. Depot. Carriages to meet all trains. All kinds of Turnouts day or night. Family riding a specialty. Telephone Call 121, my9tf

FRANK LINKE,
Bottler
of Ballantine's Export, Lager Beer, Ale and Porter. Philip Best's Milwaukee Beer, and dealer in Guinness' Porter and Bass' Ale. Linden avenue, North Plainfield, N.J. Orders by mail, Box 1335, city, will receive prompt attention. my18tf

Card of Thanks.

If the proprietor of Kemp's Balsam should publish a card of thanks, containing expressions of gratitude which come to him daily, from those who have been cured of severe throat and lung troubles by the use of Kemp's Balsam, it would fill a fair-sized book. How much better to invite all to call on R. J. Shaw and get a free sample bottle that you may test for yourself its power. Large bottles 50c. and $1.00

Educational.

Dancing and Aesthetics.

PROF. SEGADLO'S classes will meet hereafter

In Dunlap's Building,

Corner Front and Grove Streets, Plainfield, every **Thursday afternoon at 3:45.**

This change has been necessary to accommodate the large number of scholars. 11-13-w

STENOGRAPHY.

Evening classes in Stenography. Apply at Rodman Seminary, 25 East 5th street, or address Box 145. 9-18-t

ABEL S. TITSWORTH,
LIFE INSURANCE AGENT.
Life Insurance effected in any reliable Company.
28 North Ave., Plainfield, N. J., near Depot. 7-15-tf

J. C. POPE & CO,
INSURANCE AGENTS
No. 6 E. FRONT STREET. my10y

Coal and Lumber.

A. D. COOK & BRO.,
Lumber and Coal Merchants,
CORNER PARK AVENUE AND RAILROAD,
PLAINFIELD.
All Lumber and Coal UNDER COVER.
ALFRED D. COOK. my10y1 ROBERT H. COOK.

CHARLES E. RUNK,
Coal Dealer.
39 NORTH AVENUE.
Hard Lehigh Coal from the Lehigh region. Free burning Coal from the Wyoming region. All well screened and prepared. 8-30 tf

Undertakers.

A. M. RUNYON & SON,
Undertakers and Embalmers.
58 Park Avenue. Telephone Call No. 40. Residence, 48 Madison Ave. Telephone Call No. 37. Office of Hillside Cemetery.
A. M. Runyon. Elmer E. Runyon. my9tf

M. N. TERRILL & CO.,
Funeral Directors.
(Successors to Ford & Stiles,) No. 29 East Front street, where may be found a full assortment of Coffins, Caskets, and everything required for funeral arrangements. Embalming a specialty, and satisfaction guaranteed in all cases. Calls will receive immediate attention day or night.
TELEPHONE, No. 44.
M. N. TERRILL—Practical Embalmer, and assistant to the late firm of Ford & Stiles. 5-8-tf GEO. W. COLE.

P. CASEY & SON,
Undertakers.
OFFICE—No. 16 W. Front Street.
Residence, No. 25 Third street, corner New, Plainfield, N. J. Everything pertaining to the business always on hand, and lower than any other firm in the State. All calls promptly answered day or night. 4-23-tf

FIREWORKS, &c.
Best Goods; Lowest Prices; Greatest Variety, at
ALLEN'S, the Stationer,
No. 29 EAST FRONT STREET.
10my

CHAS. SEIBEL,
Furniture and Freight Express.
P. O. Box 75, Plainfield, N. J. All goods shipped in my care will receive prompt attention. my9tf

SOILED CLOTHES.

When you take out your Winter clothes, they may need cleaning. It is surprising to see how a bottle of the *CITY PHARMACY CLOTH-CLEANER* will renovate them. It does not injure the finest fabric. Large bottles, 25 cents. Used by the leading Plainfield tailors.

QUININE AND GLYCERINE HAIR TONIC—(improved formula); tones the scalp, prevents and removes Dandruff, and makes the hair thrive. Especially adapted for ladies' use.

PRESCRIPTIONS COMPOUNDED with PURE CHEMICALS, SELECT DRUGS, ACCURACY and DISPATCH. Prices moderate.

FIELD & RANDOLPH,
City Pharmacy,
21 W. FRONT ST., PLAINFIELD, N. J
13-3-tf

A Novelty and Variety Store

Has been opened at

44 West Front Street,

Where can be found on **5, 10, 25 and 50 cent Counters** many useful articles, as well as ornamental.

An inspection of goods and prices is invited.

J. C. ALLEN & CO. 10-8-tf

100 DOZEN

Silver Knives, Forks and Spoons

To hire for *FESTIVALS AND PARTIES*,

At Collier's, 3 Park Avenue,

WATCHMAKER, JEWELER AND ENGRAVER.

Established, 19 *YEARS. N.B.*—NO BOTCHING. 1-14-tf

THE HOUSE FIGHT

BOTH SIDES NOW SHOUTING FRAUD AT THE OTHER.

ANXIETY OF REPUBLICANS.

DEMOCRATS CLAIM QUAY AND DUDLEY WOULD STEAL VIRGINIA.

Both Sides Will Have to Wait Until Official Returns Are Recived—Changes in Division Commanders of the Army. Discussing the Place for Holding the Inaugural Ball—The Stolen Silver Dollars.

WASHINGTON, Nov. 15.—Increased excitement is felt here in view of later returns unfavorable to the Republicans over the organization of the next House of Representatives. A dispatch received from Senator Kenna declared that it was now settled that the Democrats had carried West Virginia and elected all four of the Representatives to Congress. The Democrats also claim the election of Simmons in North Carolina. This would give them a majority of one in the House.

It is asserted by the Republicans that the Democrats are trying to steal the House by certifying men from the South. There is great anxiety on the part of Republican members of the House. They say that their majority is being pared down by clever manipulation and insidiously the Democrats are working to undermine it entirely. Mr. Quay, they say, foresaw this danger, and it was on account of it that he came to Washington to take personal charge of the Congressional matters. A good many anxious inquirers have been made at the Republican League headquarters. To all who have asked Mr. Quay responds that the Republicans are sure to organize the House.

There has been some difference of opinion among Democrats as to whether it was desirable to make a fight for the organization of the House. Two considerations weighed against each other. One was that it was better to give the Republicans full responsibility for the Government, with the full measure of embarrassment attending, than to hold the House by a majority too small to be of any avail and to be out of power everywhere else. The consideration was that if given both Houses of Congress the Republicans could not only admit new Republican Territories, but could increase their strength by a new apportionment as well. This last consideration, together with a natural reluctance to yield any power they may be able to hold, has led to the determinotion to make a fight for it and hold the House if possible. They profess a determination not to let any district go by default.

The question cannot be settled until the official returns are in, and then whichever way it goes, there will be a cry of fraud. The Democrats, on their side, declare that Quay and Dudley are conspiriny to steal Virginia and West Virginia and to control the House.

The Secretary of War has issued the order making the several changes in the assignment of division commanders rendered necessary by the promotion of General Schofield to the command of the army. Under this order General Schofield is relieved of the command of the Division of the Atlantic, and General Howard is assigned to that command. General Miles takes General Howard's place in command of the Division of the Pacific. Colonel Grierson, of the Tenth Cavalry, is placed in command of the Department of Arizona, and Colonel Carr, of the Sixth Cavalry, is placed in command of the Department of New Mexico.

The Treasury Department officials say that $1,560 will cover the amount of standard silver dollars stolen from the New Orleans Mint shipments to the Department here. This specie has been shipped daily for the past month at the rate of about half a million a day, or about 250 boxes, each containing $2,000. The contents of the boxes are examined and the money counted as soon as possible after the boxes reach the Department, and an examination the of few boxes in the Treasury yesterday that remain uncounted shows that the mint seals have not been tampered with, and no further losses are feared. Detectives are still at work endeavoring to discover the thief. Treasury officials are positive that the robbery was committed while the boxes were in transit, and will hold the express company responsible for the loss.

Chairman Britton of the Inaugural Committee accompanied by several prominent men called on Postmaster-General Dickinson this morning and requested his aid in an endeavor to secure the use of the hall of the pension building for the Inaugural ball. The matter was discussed pleasantly and at some length and the Postmaster-General promised to do everything possible to delay the removal of the city postoffice into the hall.

The State Department is advised that Ecuador has passed a law permitting foreign vessels to engague in the river and coasting trade of that Country.

Assistant Secretary of State Rives says the Department has received no official information about the the reported seizure of the United States Consulate building at Mollend, Peru.

HE'S A BRITISH SUBJECT.

The Consul at Chicago Refused to Take Charge of an Insane Prisoner.

CHICAGO, Nov. 15.—The Court of Insane Inquiry has refused to issue an order committing James Dargin, an insane man, to the insane asylum, upon the grouuds that he is a British subject, and ordered him turned over to the British Consul, but the latter refused to take charge of Dargin, and the latter remains at the Detention Hospital. Dargin was a member of the Irish constabulary, from which he was removed on account of his insanity and was sent to America by friends for his health, arriving here three weeks ago, when he became violently insane. It is thought the case will be sent to Washington.

Miss Endicott's Presents.

WASHINGTON, Nov. 15.—Among Miss Endicott's wedding presents thus far received are a check for a very large sum from Mr. and Mrs. George Peabody, her grand parents; a diamond and sapphire necklace from her uncle in London, a diamond and sapphire cresent for her hair, a pair of diamond and sapphire bracelets and a diamond ring from Mr. Chamberlain, and a diamond cresent from her father. Her trousseau includes seven costly dresses made by Worth [illegible]

OUR MAIL SERVICE.

A Decrease of 8 Per Cent. For the Past Year—Number of Miles Travelled.

WASHINGTON, D. C., Nov. 15.—The annual report of Second Assistant Postmaster General A. Leo Knott shows that the mail service on June 30, 1888, aggregated 24,869 routes, the total distance covered being 403,977 miles. The expenditure during the year was $31,456,847, and the number of miles traveled 287,251,056.

The Star service included 14,146 routes and covered 225,607 miles. It cost for the year $4,959,192.

The mail service embraced 5,916 routes and the annual cost was $883,719.

The steamboat service comprised 127 routes, and cost for the year $438,942.

The railway postoffice car service cost $1,996,359. The expenditures on account of railway postoffice clerks was $5,084,517.

For mail equipments $269,531 was expended.

The necessary and special facilities on trunk lines occasioned an expense of $295,987.

Comparison with the service as it stood at the close of the fiscal year shows a decrease of 0.08 per cent. in the rate of cost per mile traveled and an increase of 0.22 per cent. in the average number of trips per week. The Star service has been materially decreased.

The estimates for the fiscal year ending June 30, 1899, are: Star service, $5,750,000; steamboat service, $500,000; railroad service, $19,105,557; railway postoffice service, $2,260,000; for necessary and special facilities on trunk lines, $295,655 38; for railway postoffice clerks $5,676,728.74; for mail messenger service $1,050,000, and for mail equipments $240,000. The total amount of the estimates for the next fiscal year is $34,878,942.02. This is an increase of $3,225,-164.28. Mr. Knott wishes an appropriation of $10,000 to establish a repair shop, not only for mail bags, but for locks and keys as well.

THE GREENBACK CHAMPION.

He Would Put an End to Sectional Hatred Forever.

WASHINGTON, Nov. 15.—George O. Jones, the celebrated Greenback champion, speaking of the future of the two great parties, says:

"The Democratic party will go to pieces and there will be a reorganization. I doubt if Harrison will be able to hold his party together. It would be the best thing if both parties were to break up, so we could get away from this eternal sectional issue. The people of the South hate the Republican party and the people of the North hate the Democratic party, and so it goes. Washington pointed out just the danger we have before us at this moment. If the sections are to be forever arrayed against each other might not a foreign power some day join one or the other of two sections and break up the Republic?

We must in some way get the sectional question out of sight and in order to do so we must arouse the public mind to the importance of certain great economic questions.

We produce seven-tenths of the cotton of the world, but England comes with her ships and takes our cotton to her own mills, there manufactures it and then sends it abroad again using her own ships. It makes the second largest industry of England.

What we want is to revive our Merchant Marine and do some of this shipping ourselves. Nine men out of ten in the United States will tell you they are in favor of this, but still no steps are taken to accomplish the desired end. There is room here for a great movement."

Gen. Schofield Would Be a Good Man.

WASHINGTON, D. C., Nov. 15.—The chairmen of the Inauguration and Finance Committee having been selected, the next important position to fill is that of Marshal. It is generally understood that Gen. Schofield, the head of the Army, will be selected for the important place. The prominence of his office, his familiarity in handling large bodies of men and the National character of the inauguration have led to the belief that he will be requested to act. In former years the General of the Army acted as Marshal of the parade. The selection will be made by the Executive Committee and should General Schofield's name be decided upon, the President will be requested to designate him as the Marshal. As soon as the Executive Committee is formed action will be taken.

A Young Lady Beaten With a Club.

WABASH, Ind., Nov. 15.—A sensation which is agitating the good people of La Fontaine, this county, was reported this morning. Miss Ella Wooley, a pretty young lady of this town, was set upon and severely beaten while standing in front of the postoffice by Mrs. Jerome Hale, wife of a well known resident. The assailant, it is said, used a club and the assault was of a savage nature. The motive for the attack has not been made public, but there are many surmises. Mrs. Hale was arrested and taken before Justice Stewart, where she was found guilty and fined.

Because the Pastor Used Tobacco.

CLEVELAND, O., Nov. 15.—The Rev. J. M. Merrill has been the pastor of the Brooklyn, Ohio, Congregational Church for the past seven years. He used tobacco, and for that reason some of his flock opposed him, and finally brought charges of unchristianlike conduct against him. Then came a call from Brantfort, Ct., and he resigned. His Brooklyn parishioners, however, would not let him go, and after a thorough trial by an ecclesiastical council he has been acquited and decided to stay. The anti-tobacconists have left the church.

The Surplus to be Taken Care of.

PITTSBURG, Pa., Nov. 15.—Hon. John Sherman, accompanied by his wife and daughter, passed through this city last evening, in a special car en route for Washington, where they will take up their residence for the winter. Senator Sherman stated that the Senate tariff bill would receive prompt attention at the hands of Congress and that the surplus in the treasury would be taken care of.

The Delayed Steamer Arrives.

NEW YORK, Nov. 15.—The steamship Schiedam whose lateness in arriving in this port caused so much anxitety arrived to-day at her wharf in Hoboken. She left Amsterdam October 24. Captain Menz nicies has not yet reported as to the cause of the Schiedam's delay.

Financial Statement of the B. & O. for Oct.

BALTIMORE, Md., Nov. 15.—The regu lar monthly meeting of the Baltimore & Ohio directors was held and the finanancial statement for October shows earnings of $1,876,946, against $1,948,287 in October 1887. The expenses were $1,178,440, against $1,204,992 in 1887. Net decrease of $53,789.

Bethlehem Iron Company Resume Work.

BETHLEHEM, Pa., Nov. 15.—All departments of the steel mill of the Bethlehem Iron Company, which has been idle several weeks, resumed work yesterday.

DISCARDED FINERY.

A New York Reporter Tells What Becomes of It.

Some of the Ways in Which the Cast-Off Clothing of Rich Ladies Is Used—How Actresses Manage to Keep Up with the Fashions.

"What do the fashionable and wealthy women of New York do with their discarded garments?" This question is suggested by one who says: "To be in the swim these ladies must have cords and cords of clothes to cast off, entirely too many for a supply of their poor relations. Do they sell them? Do they invite the old clo' men to their houses? They can not give 'em to their servants. What do they do with 'em?"

Looking this subject up, a New York *Sun* reporter learned that the ladies of New York have various ways of disposing of their discarded garments, and instead of being at all embarrassed to do so, they could dispose of many more. It is certain that none of them are thrown into the street. That many of them are sold is obvious from the fact that in second-hand clothing stores of the better class there are always to be found rich garments that have been but little worn. There is quite as much difference between second-hand stores as there is between stores where only new goods are sold. There are plenty of second-hand stores where only goods of first quality are sold; where very nice silks, satins, lace, upholstery and bric-a-brac are always to be found, and where the prices are kept quite above the reach of ordinary people, although far below first-hand prices for such goods. It need not be inferred that all these goods are brought directly from first owners. In many cases they are bought of second owners, who have received them as gifts from the first owners, who discard every thing the moment that it goes out of fashion.

Yet there are rich ladies who sell every thing of this kind, not so much for the money as for the convenience of it. They do not like the bother of doling out gifts. Of course they do not call in the ordinary old clo' man. They would not for the world exchange a word with the contentious junkmen who are so anxious to exchange crockery for old garments. They deal with quiet, nice people, who make a business of going to dwelling houses by appointment to appraise and purchase such goods. The advertisements of these "upper-class" dealers may always be found in the newspapers. The fact that the business is profitable is apparent from the fact that such advertisements do constantly appear, and such garments may always be found in second-hand stores.

One very capacious outlet for such goods is found in the aid societies of the various churches, and the rapacious demands of ladies' fairs. Much rich clothing get cut up to make crazy quilts, pin cushions, and the million knick-knacks that go to fill a ladies' fair. The underclothing is easily seized by the benevolent ladies for distribution among the poor, to whom rich outer garments would be an inappropriate gift.

Some rich ladies do not scruple to use up all their old silk or satin dresses as lining for new garments. These silk and satin linings are not only elegant and stylish, but they are very comfortable and convenient. They are lighter than ordinary linings.

But the poor relations are not forgotten. There are many of them in New York. Most of the rich families have come up from poverty by a long course of hard work and active business. Very few have been able to bring up all their relations with them. The poor relations have daughters who must be made presentable when they visit the rich houses, and they are not only not ashamed to accept gifts of clothing, but are very glad to get it. There are also many poor women in New York who have once been rich, whose husbands or fathers have failed in business or died with embarrassed estates, and who rely upon old associates among the rich for suitable clothing to keep up a respectable appearance.

Speaking on this subject with a benevolent lady of excellent family, and one who spends much of her time in looking after unfortunate women in prison, the reporter asked what was her experience, and she said she believed that very few ladies of wealth sell their clothing directly; that she knew that many such ladies gave their clothing to benevolent solicitors with the knowledge that it was to be sold and the proceeds applied to charity.

As to the leading actresses, who have large and expensive wardrobes, they do not need to give away or sell much clothing. The exigencies of their profession require large quantities of material to provide costumes for various parts, and their good dresses are made over and over again, and reappear in various forms, are interchanged, mixed, and mingled, so that the original shape is unrecognizable. There is no end to the use that expert costumers can make of good material, which, whether the property of the rich or the professional, need never go a begging. Much of the discarded clothing of the rich ladies does find its way to the stage costumer, and reappears in the court-trains, the ball-room robes, and other wonders of the toilet that grace the fair forms of walking ladies, and astound the unthinking female in the audience at the lavish expenditure which the manager has made.

Much of the best material of the discarded dresses of rich ladies finds its way to the dye-house, and there assumes some more marketable or fashionable color, or gets done in black, which is equally the taste of the grave and gay, the lively and severe. And thus, in many ways, the old dresses of rich ladies are conserved, and contribute their mite to illustrate that triumph of civilization that is approaching when nothing goes to waste. The refuse of the gas-house is made into the most gorgeous aniline dyes, and applied to faded rich materials, to again reappear in those delightful forms that ever fascinate the gaze of man, and absorb so much of the time and thoughts of women. Thus, ever the old is transformed into the new, in the alembic of time and through the genius and invention of man and woman.

Quick Umbrella Making.

Not improved workmanship but rapidity is the distinguishing feature of the mechanical arts and trades nowadays. An instance of this was noticeable in the experience of a lady who went into an umbrella-maker's store and asked for an umbrella of peculiar size and make, which she wanted to take with her at once to Liverpool. The dealer did not have one in stock, but said he could make one in short order if she would wait. She sat down in anticipation of a dreary afternoon, but in precisely twenty-five minutes departed with the finished article. It had been made up entire from the raw materials.

It Had the Strength.

Captain Salthorse (to landlady)—"Mrs Hashetter, can you tell me where I can purchase a large quantity of this butter?" Mrs. Hashetter (gushingly)—"Now, my dear Captain! What can you want of a quantity of that excellent butter?" Captain S.—"I intended arming my marines with it in place of cutlasses, as my experience with it here convinces me it's a great thing to repel boarders."

REV. ROBERT BURDETTE.

How It Happened That the Humorist Was Licensed to Preach.

On reaching Bob Burdette's pretty home near Bryn Mawr a *Philadelphia Press* reporter gave the well-known humorist the first intimation that he had been elevated by his Babtist brethren to the dignity of the ministry at their convention near Bustleton.

"Did they," said Mr. Burdette, musingly; "did they do that? Well, you see I am not exactly an ordained minister. It's only a sort of honor, you know, a recognition of those who have the gift of continuance, or rather those who know how to talk. I've been a deacon for about a year in the lower Merion church. What do I do? Oh, a deacon does lots of things; passes the hat and looks after the coal." I looked after the coal."

"And you looked after the coal so carefully that now you're advanced to the ministry?"

"Well, yes; but you should not joke with me. I did not preach in a Baptist church. It was about three years ago, I think, and it was up in the North Creek regions of the Adirondacks, at the Second Johnsbury Church. I was up there for the summer, and the church deacons came to me and asked me to preach, as they were without a pastor.

"I told them that I wasn't good enough to preach, but they wouldn't take 'no' for an answer.

"I preached all summer, and had all the experience of a preacher, from pastoral visits to a donation party,

"I didn't want the donation party, but they gave it to me gratis.

"I wouldn't take a salary. So they said: 'Well, we'll give you a donation party.' But all I took away of the donation party, which was a good-sized party, was a round dollar as a memento of the first money I earned as a preacher.

"As I am licensed now, I suppose I will preach occasionally, as I am not a regular minister."

Mr. Burdette will not lecture much this year and after Christmas expects to take a long rest and engage only in literary work at his desk. The Lower Merion Church is a very ancient Baptist church. It has recently been remodeled; and Mr. Childs has given the church a fine window to the memory of Charles Thompson, the secretary of the first Congress and a member of the church. The pastor is Rev. D. MacMackin. Robert J. Burdette, known to most people as the humorist, is known among the Baptists as a member of a great Baptist family. One of his sisters is a minister in India.

One of Bob's earliest preceptors and friends before he became well known as the Burlington *Hawkeye* man was Rev. Dr. Weston, of the Crozer Theological Seminary. He takes his recent honors very meekly, apparently indifferent to the probability that his former friends may mildly inqure whether or not Saul is among the prophets.

The finding of Brother Burdette's house is not unattended with difficulties, as dark roads, deceptive paths and obtrusive tree trunks waylay the unwary. So difficult is the labyrinth that reaches to his door, that ever since his brother, whom he had not seen for many years and whom he will not see for many more, spent half the night in vain hunting for him. Brother Burdette thinks seriously of printing a diagram of the road to his house on the back of his visiting cards for the protection of the occasional caller.

STARFISH AND DRILL.

The Most Voracious Enemies of the Peaceful and Popular Oyster.

The presence of the United States steamer Fish Hawk in Rhode Island waters created in the mind of a Providence *Journal* reporter suspicions that the steamer was looking after pirates or searching for the sea serpent. Investigation proved that the reporter was wrong in his surmises, for the men on board the Fish Hawk were investigating the habits of the starfish, the drill and the winkle, the devourers and enemies of the oyster. Starfish infest the coast from New York to Cap Cod, but are not found in any appreciable numbers south of Sandy Hook. They come to Long Island Sound and stay all the time, and their favorite summer resort is Narragansett bay and Providence river, where they also pass the winter and raise a family in the spring, spawning with the oysters in May and June. They are the worst enemy of the luscious bivalve on earth except voracious man. The work of the steamer, which is in the employ of the United States Fish Commission, has been lately to thorougly patrol Narragansett bay and the oyster beds in the river, make scientific tests of the temperature of the water, as well as of its specific gravity—or salinity—with the salinometer, thus determining how cold or warm, and just how salt the starfish likes to have the water where he lives. In the course of these researches it has been ascertained that he does not care for too warm or brackish water, but prefers the cool and salty waters of Narragansett bay and river. Besides the starfish, there are the "drill" and "winkle" and mud. The "drill is a very lively worker, with a shell like a snail or winkle, and attacks young oysters, especially the two-year-olds. They do nearly as much damage as the starfish. They drill a circular hole in the shell of the young bivalve by means of inserting from the inside of their shell a tongue which is armed with rows of saw-like teeth, which rasp like a file, and bore a little circular hole into the interior of the oyster, or clam, or mussel. The "winkle" has a penetrating way of introducing the proboscis of his shell, and then projecting his tough nozzle and sucking out the shell containing the innocuous mollusk.

But the star-fish is truly the "star" operator of the slimy depths. He is partial to mussels because he can coax their shells open easily, and he frequently will devour six or eight of them in a day. The oyster attacked depends on its size, as compared with his enemy. Large starfish attack large oysters, and vice versa, though the two year-old oyster is the favorite size.

His method of opening the bivalve is to lay himself above or on the flat upper shell of his victim. If the oyster opens his shell, he takes advantage of it, and proceeds to dine; but if the victim declines to furnish his interior for the starfish's interior, the latter proceeds to chip away the delicate edge of the shell, and will actually force open the shell by mere muscular strength. He lifts it, and embracing the helpless oyster, who can not move away from his unwelcome visitor, proceeds to insert his stomach, which envelopes the gills and pulpy body of the oyster, and the process of digestion begins, the oyster being speedily assimilated by the greedy starfish, who empties the shell, and then travels away for fresh conquests.

There seems to be no way of getting rid of these pests unless they are removed bodily.

Hard on the Eyes.

It may be doubted whether the practice of chewing gum has an injurious effect on the eyes of the gum-chewer, but it hurts the eyes of other people.

WE now export locomotives. In 1834 the first one was brought to this country from Manchester, Eng., by the Boston & Lowell Company.

FIDELITY AND CASUALTY CO.
OF NEW YORK.
Nos. 214 and 216 Broadway, New York.

OFFICERS:—WILLIAM M. RICHARDS, President. GEORGE F. SEWARD, Vice President. ROBERT J. HILLAS, Secretary.

CAPITAL, $250,000 00. ASSETS, $650,000 00.

Issues Surety Bonds guaranteeing the fidelity of persons in position of trust—such as Employees of Railroads, Banks, etc., also Administrators, Guardians, etc. Issues Accident Policies, containing all modern features. Also Plate Glass and Steam Boiler Policies on approved forms.
JOS. T. VAIL, Ag't, PLAINFIELD, N. J. 6-1-

ROYAL BAKING POWDER

Absolutely Pure.

This powder never varies. A marvel of purity, strength and wholesomeness. More economical than the ordinary kinds, and cannot be sold in competition with the multitude of tow test, short weight alum or phosphate powders. *Sold only in cans.* ROYAL BAKING POWDER CO., 106 Wall St., N. Y.

THE REASON
J. P. Laire & Co.
SELLS
Parlor Stoves the Cheapest,
Is because they carry the LARGEST STOCK.
Horse Blankets and Robes, Cheap. 10myl

PETER W. McDONOUGH,
Horseshoer
AND
Farrier,
NO. 66 PARK AVE., PLAINFIELD, N. J.
Special attention given to the SHOEING of CUTTING, FORGING and LAME HORSES. 3-1-tf

Hotels.

CHAS. SMITH'S
Sample and Lunch Rooms,
2 & 4 West Front St., and 1 Somerset St.
Culmbacher, Milwaukee,
and Krueger's Extra
Lager on Draught. 8-6-tf

CITY HOTEL,
J. E. BEERBOWER, Proprietor.
PARK AVENUE, Cor. 2d St.,
PLAINFIELD, N. J.
First-Class Family Hotel for Permanent and Transient Guests.
Billiards. Stables Attached. Heated by Steam. 7-30-y1

E. P. THORN,
No. 17 Park Avenue,
—Wholesale and Retail Dealer in—
Wines, Liquors, Ales, Beers, &c.
IMPORTED AND DOMESTIC SEGARS.
Goods delivered to any part of the city free of charge. my10

FORCE'S HOTEL,
NORTH AVE., NEAR R. R. DEPOT.
PLAINFIELD, N. J.
JAMES H. FORCE....................Proprietor.
A FIRST-CLASS FAMILY HOTEL.
Transient Guests taken at Reasonable Rates.

Laings Hotel,
J. B. MILLER & Bro.,
Proprietors.
FRONT ST., opposite MADISON AVE.,
PLAINFIELD, N. J.
A First-Class Family Resort. my10-tf

Caspar's Hotel,
No. 24 and 26 EAST FRONT ST.,
PLAINFIELD N. J.
Nicely furnished rooms, with or without board.
Weekly boarders, $5 and upwards—according to location of room.
Table board and accommodation for transient guests. Dinner from 12 to 2; otherwise to order.
FRED. CASPAR, Proprietor. 4-16-y

EUGENE HOERSTER.
Wholesale and Retail Dealer in
C. Trefz' Lager Beer, Jos. Schlitz's Milwaukee Beer.
ALE AND PORTER at LOWEST PRICES.
225 Grove Street, cor. Green Brook Road.
P. O. BOX 1,169.
Bottling for FAMILY USE, a SPECIALTY. 8-4-

Central Railroad of New Jersey

Station in New York—Foot of Liberty Street.

Time Table in Effect July 1, 1888.

PLAINFIELD AND NEW YORK.

Leave Plainfield 3.27, 5.43, 6.29, 6.59, 7.28, 7.30, 7.58, 8.00, 8.19, 8.35, 8.40, 9.52, 10.37, 11.08, 11.42 a. m., 12.33, 1.21, 2.28, 2.57, 3.51, 5.25, 5.32, 6.05, 6.32, 6.55, 7.13, 8.48, 9.18, 11.23, p. m. Sunday—3.27, 8.01, 8.57, 10.33, 11.32, a. m., 1.27, 3.30, 5.16, 7.20, 7.28, 9.25 p. m.

Leave New York from foot of Liberty Street, 4.00, 5.45, 7.00, 8.30, 9.00, 10.15, 11.00 a. m., 1.00, 1.30, 2.30, 3.30, 3.45, 4.00, 4.30, 5.00, 5.15, 5.30, 5.45, 6.00, 6.30, 7.00, 7.30, 8 00, 8.30, 9.30, 11.30, 12.00 p. m. Sunday—5.00, 8.45, 9.00, a. m., 12.00, m., 1.30, 4.00, 5.30, 6.30, 9.30, 12.00, p. m.

PLAINFIELD AND NEWARK.

Leave Plainfield 5.43, 6.29, 6.59, 7.30, 8.00, 8.40, 9.52, 10.37, 11.08, 11.42, a. m., 12.33, 1.21, 2.28, 2.57, 3.51, 5.25, 6.05, 6.55, 7.13, 8.48, 9.18, 11.23, p. m. Sunday—8.57, 10.33, 11.32, a. m., 1.27, 3.30, 5.16, 7.28, 9.25, p. m.

Leave Newark—7.05, 8.35, 9.05, 10.35, 11.05, a. m., 1.05, 1.35, 2.40, 3.40, 4.00, 4.35, 5.05, 5.35, 5.54, 6.20, 7.10, 7.35, 8.20, 9.45, 11.15 p. m. Sunday—8.50, a. m., 12.20, 1.45, 4.10, 5.35, 9.35 p. m.

Passengers for Newark change cars at Elizabeth.

PLAINFIELD AND SOMERVILLE.

Leave Plainfield 5.12, 6.58, 8.05, 9.24, 10.13, 11.30, 11.44 a. m. 2.02, 3.45, 4.34, 5.17, 5.31, 6.02, 6.38, 6.52, 7.39 8.08, 8.57, 9 43, 10.45, 12.43, p. m. Sunday—6.12, 10.14, a. m., 2.45, 5.14, 6.35, 10.45, p. m.

Leave Somerville 6.00, 6.30, 7.05, 7.35, 7.55, 9.15, 10.15, 11.15 a. m., 12.55, 2.00, 3.25, 5.00, 5.45, 6.47, 8.25, 8.40, 11.00, p. m. Sunday—8.25, 11.05, a. m., 1.00, 4.50, 7.00, 8.50, p. m.

PLAINFIELD AND EASTON.

Leave Plainfield 5.12, 6.58, 8.05, 9.24, a. m., 2.02, 4.34, 5.02, 5.17, 6.38, p. m. Sunday—6.12, a. m., 6.35, p. m.

Leave Easton 6.10, 8.57, a. m., 12.40, 4.15, 6.35, 7 p. m. Sundays—7.15, a. m., 7. p. m.

PLAINFIELD AND LAKE HOPATCONG.

Leave Plainfield 6 58, 9 24, a. m., 5.15 (through coach) p. m. Sundays—6.12 a. m.

WESTWARD CONNECTIONS.

LEAVE PLAINFIELD

5.12, a. m.—For Easton, Allentown, Reading, Harrisburg and Mauch Chunk. Sundays—6.12 a. m. for Easton.

6.58 a. m. for Easton, Bethlehem and Allentown.

8.05 a. m. for Flemington, Easton, Bangor and Mauch Chunk.

9.24, a. m.—For Flemington, High Bridge Branch, Easton, Allentown, Reading, Harrisburg, Mauch Chunk, Williamsport, Tamaqua Nanticoke, Upper Lehigh, Wilkesbarre, Scranton, &c.

2.02, p. m.—For Flemington, Easton, Allentown, Reading, Harrisburg, Mauch Chunk, &c.

4.34, p. m.—For Easton, Bangor, Mauch Chunk, Tamaqua, Shamokin, Drifton, Wilkesbarre, Scranton, &c.

5.02 and 5.17, p. m.—For Flemington, High Bridge Branch, Schooley's Mountain, Easton, Bethlehem and Allentown, Reading, Harrisburg, &c.

6.02, p. m.—For Flemington.

6.38, p. m.—For Easton, Allentown, Mauch Chunk, &c.

Long Branch, Ocean Grove, &c.

Leave Plainfield 3.27, 8.00, 11.08, a. m., 12.33, 3.51, 6.05, p. m. Sundays—(except Ocean Grove) 3.27, 8.57, a. m.

For Perth Amboy—3.27, 5.43, 8.00, 10.37, 11.08, a. m, 12.33, 3.51, 5.25, 6.05 p. m. Sunday—3.27 and 8.57 a. m.

For Matawan—3.27, 5.43, 8.00, 11.08, a. m., 12.33, 3.51, 5.25, 6.05 p. m. Sunday—3.27 and 8.57 a. m.

BOUND BROOK ROUTE.

Leave Plainfield for Philadelphia and Trenton, 5.12, 8.24, 9.45, 11.44, a. m., 2.16, 3.45*, 5.02*, 8.17, p. m., 1.15, night. Sunday—5.38, 6.45 a. m., 6.24, p. m., 1.22, night.

RETURNING—LEAVE PHILADELPHIA

Ninth and Green streets, 7.30*, 8.30*, 9.30, 11.00, a. m., 1.15, 3.45, 5.15, 7.00, 12.00, p. m. Sunday—8.30, a. m., 5.30, 12.00, p. m.

From Third and Berks streets, 8.30*, 9.00, 10.30, a. m., 1.00, 3.30, 5.00, 6.00, 11.40 p. m. Sunday—8.30, a. m., 4.30, p. m.

Leave Trenton, Warren and Tucker streets, 1.25, 8.00*, 9.05*, 10.10, 11.35, a. m., 1.54, 4.26, 5.55, 7.40, p. m. Sunday—1.25, 9.18, 9.40, a. m., 5.15 p. m.

Plainfield passengers by trains marked* change cars at Bound Brook.

J. H. OLHAUSEN, Gen Sup't.
H. P. BALDWIN, Gen'l Pass. Agent

WHEN the Intelligent Man wants to Purchase, he buys from Merchants who Advertise in the Intelligent Man's Paper, the Character of which Paper is a Guarantee of the wares Advertised.

THE DAILY PRESS.

WHEN the Same Man Wishes to Advertise he Remembers that both Quantity and Quality of Circulation are the Basis of Advertising, and He Patronizes THE PRESS Accordingly.

ESTABLISHED May 10, 1887. PLAINFIELD, N. J., FRIDAY, NOVEMBER 16, 1888. PRICE, TWO CENTS.

WE WILL OPEN

Our new Repository to the public

THURSDAY, NOVEMBER 1, 1888,

One of the Largest and best equipped in the State, with a full line of *SEASONABLE CARRIAGES* that defy competition as to price and quality, at home or abroad.

We invite inspection of our stock and premises.

Thanking our friends for their liberal patronage bestowed, and hoping for continuance of same, we are

Respectfully Yours,

HOMAN & RYERSON,

29, 31 and 33 SOMERSET STREET.

Carriage Materials, Harness and Horse Goods by J. V. F. RYERSON. 3-31tf

JUST RECEIVED!

The Fall Derbys & Soft Hats

For the Present Season, and a Large Assortment of GENTLEMEN'S

Winter Underwear & Furnishings

A. C. HORTON,

(Successor to F. A. Pope.)

NO. 5 W. FRONT STREET. 9-20-y

TUNIS J. CAREY,

51 West Front Street,

All kinds of Second Hand

FURNITURE,

Including Carpets, Bedding & Stoves,

Bought and Sold.

I manufacture first-class Mattresses, and sell them at *WHOLESALE PRICES*, as you will be convinced by calling.

Furniture Repaired with Neatness and Promptness. 3-29tf

ENJOY YOUR BREAKFAST

By drinking "O. K." brand Old Gov. Java Coffee, sold at 30 cents per pound, only by

Estelle & Taylor,

GROCERS,

And Dealers in Table Specialties,

79 Broadway, Corner Fifth Street. 7-24m3

Parlor Stoves,

Ranges, Furnaces,

Plumbing and Tinning.

A. M. GRIFFEN,

13 East Front Street.

TELEPHONE CALL 6.

THEY NEVER RIP!

A LARGE CONSIGNMENT OF

Sweet, Orr & Co's

PANTALOONS

Just Received at

SCHWED BROS.,

Leading Clothiers & Merchant Tailors,

No. 7 E. FRONT ST. my10tf

SEVERAL NEW and ELEGANT

Pianos and Organs

JUST RECEIVED, and for sale

VERY CHEAP!

A. Vanderbeek, 33 Park Ave. 2-27-tf

[COPYRIGHTED.]

SHE.—"Now, don't scold any more. It's all your own fault. You will have to stand while I drape my dresses over you until you provide me with HALL'S PORTABLE AND ADJUSTABLE FORM, which EVERY lady SHOULD have."

[COPYRIGHTED.]

HE.—"Well, this is solid comfort. That HALL FORM has produced more joy in this household than any thing else could possibly have done. Home is incomplete without it."

TO SAVE TROUBLE as depicted above, order one of HALL'S Adjustable Skirt Forms of the Agent, HOWARD A. POPE.

ALSO, a complete line of Ladies' and Misses' Cloaks. *Newest Styles and Lowest Prices.* DRESS GOODS and BLANKETS, direct from the manufacturers. Beautiful Goods, and CHEAP. OIL CLOTHS and CARPETS.

HOWARD A. POPE,

Front and Somerset Streets. 11-13-y

DO YOU WANT THEM?

WN FIND TOO MANY

Decorated Toilet and Tea Sets,

IN OUR CROCKERY DEPARTMENT. SO DOWN GOES THE PRICES FOR

Friday and Saturday.

VAN EMBURGH & WHITE, 18 West Front Street.

IT BEATS ALL!

OUR $3.00 Men's Calf Whole Cut Shoe we will guarantee superior in EVERY WAY to any of the advertised shoes of the same price. They are made of the best quality of Tannery Calf, and are perfectly smooth inside, sewed with the combination stitch, and can be re-sewed when half-soled.

DOANE & VAN ARSDALE,

22 WEST FRONT ST. [THE ONE-PRICE BOOT AND SHOE HOUSE.]

-$5.00-

Buys a Pair of Genuine

CORK SOLE CALF LACE SHOES!

Every Pair Warranted!

FRANK W. VERMEULE,

[Successor to D. F. Randolph.]

No. 12 WEST FRONT STREET.

8-20-m3

FREE TRADE!

SELF FEEDER HEATER for $24.00. *CYLINDER STOVES,* $4 00 to $9.75.

HANGING AND HALL LAMPS $2.25 to $10.00.

BAILEY SMOOTH PLANES, $1.35.

TOOLS AND HARDWARE VERY CHEAP

TELEPHONE, 126. J. C. PIERSON, Jr., 42 W. Front Street. 8-20-tf

WE WILL KNOCK

The cobwebs off from all competition, and let the light of close cut cash prices penetrate the gloomy recesses of their brain.

New Bargains Received Daily.

You should buy your

DRY GOODS,

CARPETS,

OIL CLOTHS,

MATTINGS and MILLINERY,

at our store. If you have not done so yet, try it now. You will be pleased.

Our sales prove that the people quickly avail themselves of actual bargains.

The great sales progress. The crowds increase, eager to secure choice goods, as they are being sacrificed.

Visit our store where good light and good-natured and polite people will serve you.

We have a bargain waiting for you. Will you take it?

I. H. BOEHM,

7 West Front St. 6-25-tf

JOSEPH SATTELS,

PIANO MAKER.

MASON & HAMLIN Pianos. Patent Stringer, Repeating Action. BEST MADE.

Mason & Hamlin Organs. Lowest Prices. Easiest Terms. NEW UPRIGHTS to rent. CONCERT TUNING A SPECIALTY.

23 EAST FRONT STREET,

[Allen's Stationery Store.] 7-3-y

YOU

CAN'T GET A GOOD CIGAR?

TRY

DOBBINS' CIGAR STORE,

OPPOSITE THE DEPOT. HE MANUFACTURES THEM HIMSELF.

MUSIC HALL

-Furniture Store.-

PARLOR,
SITTING-ROOM,
DINING-ROOM,
BED-ROOM,
KITCHEN,
&c., &c.

FURNITURE.

REPAIRING
AND
UPHOLSTERING.

POWLISON & JONES,

34 W. FRONT ST.,

PLAINFIELD, NEW JERSEY. 3-30-y

Democrats,

Labor Prohibitionists,

Party,

Republicans,

Unite in Buying WALL PAPER at the Plainfield Wall Paper Warehouse. Largest Stock, Choicest Colorings. Price to suit.

COR. PARK & NORTH AVES., [2D FLOOR.]

EDWARD LOVE, Proprietor. 2-28-tf

JERSEY MILK,

From EAST LAWN DAIRY, is the *PEOPLE'S CHOICE.* Put up in Bottles.

Address a postal card to

D. L. DARBY, Box 94, Plainfield. 5-18-y

A QUIET WEDDING

NUPTIALS OF MR. CHAMBERLAIN AND MISS ENDICOTT.

NO FLORAL DECORATIONS.

THE CEREMONY ACCORDING TO THE RIGHTS OF THE EPISCOPAL CHURCH.

Mr. and Mrs. Cleveland Were Present—After the Ceremonies at the Church a Wedding Breakfast Was Served at the Endicott Mansion—Lord Sackville Not in Attendance—Mr. and Mrs. Chamberlain Start on a Trip North.

WASHINGTON, Nov. 16.—A rainy and generally disagreeable day red to a great extent the festivities of the occasion of the marriage of Mr. Joseph Chamberlain, of England, to Miss Mary Endicott, daughter of the Secretary of War, which took place at St. Johns' Protestant Episcopal Church on H street, opposite the Executive Mansion.

Although the state of the weather was distinctly unpleasant, there were compensations even in the drizzling rain. It prevented the gathering of the crowd which would have besieged the church had the sky been clear.

JOSEPH CHAMBERLAIN.

Before the arrival of the wedding party the President and Mrs. Cleveland and most of the invited guests had entered the church and been shown to their seats.

The ushers were W. V. R. Berry, Woodbury Lowery, Blair Lee and Sigourney Butler.

The front seat on the left hand side of the centre aisle had been reserved for Mr. and Mrs. Endicott, Miss Clara Payson their niece and W. C. Endicott, Jr. Directly behind this pew were arranged the relatives of the bride and near friends of the family.

Lord Sackville was not present at the wedding, nor any of his family.

There were no floral decorations in the church.

The bride entered the church leaning on the arm of her father, attired in a gray traveling dress. As she passed up the aisle Mr. Chamberlain appeared at the chancel rail. He was unaccompanied. He wore a frock coat, dark trousers and white scarf

MRS. JOSEPH CHAMBERLAIN, NEE EDINCOTT.

The ceremony was performed according to the rites of the Episcopal Church by Rev. W. A. Leonard, of Washington, assisted by Rev. J. P. Franks, of Salem, Mass.

At its conclusion the bride and groom walked down the aisle followed by the bride's family and the ushers. They were driven immediately to the Endicott mansion, where they were followed shortly afterwards by the relatives and guests, to whom a wedding breakfast was served.

The bridal presents received by Miss Endicott were quite elaborate.

Mrs. Cleveland's present is a complete set of silver knives, forks and spoons, gold lined and encased in a hadsome satinwood box.

Mrs. Whitney, Mrs. Fairchild, Mrs. Vilas, Mrs. Dickinson and the Misses Bayard sent articles of jewelry, silver, silverware and other costly remembrances.

Mr. and Mrs. Chamberlain took the 3:45 train on the Pennsylvania road for the north. Their destination was not made public. After a week of travel in this country they will sail for England.

Iron Works Start Up.

PITTSBURG, Nov. 16.—A sufficient gas supply having been secured the 1,500 men of Jones & Laughlin's force resumed work to-day on the old schedule. Wharton & Co., Oliver Brothers & Phillips, and the Republic Iron Works, are running on the new time schedule, that arrangement to continue until next Monday.

THE DEMPSEY-DONOVAN BOUT

Declared a Draw After Six Rounds—A Fine Exhibition of Sparring.

BROOKLYN, Nov. 16.—The six-round glove fight for points between Jack Dempsey, the middle-weight champion, and Mike Donovan, the old-time middle-weight champion, was fought at Police Hall. Dempsey weighed 148 pounds, is 5 feet 8 inches high and is 24 years old. Donovan weighed 149 pounds, stands 5 feet 8 inches and is 41 years old.

Time was called at 1:30. Donovan was anxious, Dempsey wary and smiling. Donovan assumed the aggressive and led but was countered by Dempsey. A moment later the latter got in a heavy blow on the veteran's mouth which staggered him for a moment. He answered quickly, however, and hit Dempsey on the chest. The round ended with Dempsey getting in on Donovan, the full force of the blow being weakened by a parry.

In the second round Donovan led again with a good blow which made Dempsey lose his footing. He followed his advantage up quickly, chasing Dempsey around the stage. Donovan led for Dempsey, getting in on his opponents stomach, but got a hard one in the face in return. A smash on Donovan's breast ended the round. Donovan was making an excellent showing and seemed to gain confidence while the fight proceeded.

Third round—Donovan's nervousness had worn off by this time and he was more chary in leading. Both men were wary and sparred for an opening. Demsey led with a hot one on Donovan's stomach received a heavy one on his nose which made him wince. He returned the compliment by getting in lightly on the "Nonpariel." The fighting now got heavy and furious, both men hitting straight at en blows and punishing each other severely. Donovan outfought Dempsey in in-fighting. Time was called as the men were clinching.

The fourth and fifth rounds were stubbornly contested, both men getting in good work.

Sixth and last round—Dempsey led for Donovan's face, getting in on his nose. Donovan got square by catching Dempsey on the chest and forehead.

The excitement was now intense for it was certain that the veteran could last but the round. This seemed to make him renew his efforts and he fought furiously and fast. Dempsey defended himself in good style, now and then getting in very heavily. The round closed with a good exchange.

The referee decided the battle a draw, Donovan did well and he seemed to be a trifle more scientific than the Williamsburg lad, but the latter's heavy blow counteracted this advantage. Dempsey's nose bled a trifle in the last round and first blood was given to Donovan.

Indian Prisoners to Leave Carlisle, Pa.

WASHINGTON, Nov. 16.—At the request of Captain Pratt, in charge of the Indian school at Carlisle, Pa., the President has approved the return to the Crow reservation of three of the five Crow prisoners ordered to the school from Fort Snelling, Minn. These Indians were arrested in June, 1887, for active participation in the Sword Bearer disturbances among the Crow Indians. Captain Pratt reports that their conduct has been exemplary while at Carlisle, but owing to their age and physical condition he does not consider them available material for his school.

No Errors In the Vote so Far.

NEW YORK, Nov. 16.—The Chairman of the Board of County Canvassers said this morning in reference to the alleged discovery of errors in the count of the vote for New York County that the Board had no way of comparing the returns as submitted to the County Canvassers with those of the police, which are the only ones that have been made public. The County Canvassers returns for the entire ticket and those of the County Clerk, which are being canvassed simultaneously, show no difference thus far.

In Honor of St. John Baptist de La Salle.

NEW YORK, Nov. 16.—The third day and the last of the Tridium in honor of the beatification of St. John Baptist de La Salle at St. Patrick's Cathedral was attended by a vast congregation. Right Rev. Francis McNeving was celebrant, Archbishop Corrigan, Bishops Chatard and O'Farrell attended the celebration of mass and the Rev. Dr. John B. Keane, rector of the Catholic University, preached the sermon. The Tridium concluded with the singing of the "Te Deum."

West Virginia Vote Very Close.

WHEELING, W. Va., Nov. 16.—The Republican State Committee now claim Goff's election as Governor by 116 majority. The vote of the State is undoubtedly very close, and it is likely the official count of the entire State will be necessary to determine the result. On the Gubernatorial ticket the majority will not be more than 100 either way. The Legislature wavers between one Democratic and one Republican majority on joint ballot.

Big Business Crash in Durham, N. C.

DURHAM, N. C., Nov. 16.—The biggest business crash ever known in North Carolina has just occurred here. The following six firms have made assignments: The Bank of Durham, W. T. Blackwell, President, $400,000; E. J. Parrish, $100,000; J. W. Blackwell, coal dealer, $[illegible],000; W. F. Ellis, $23,000; Muse & Shaw, $18,000, and Robbins & Stone, $8,000. The assets have not yet been announced.

Fatal Railroad Collision.

BELLAIRE, O., Nov. 16.—Passenger train No. 5 and freight train No. 23 collided at Valley Falls, W. Va., on the Baltimore and Ohio road. Engineer Tom McGuire, William Clinton, of Grafton, W. Va.; mail agent Charles Hall, of Woodsfield, Ohio, and firemen Jones and Kennedy were instantly killed. An open switch was the cause of the accident.

Spoken of for Public Printer.

WASHINGTON, D. C., Nov. 16.—A prominent Republican said to-day that Hon. William Ward, of Chester, Pa., is stated for the office of Public Printer. Mr. Ward is a practical printer, having served an apprenticeship at the trade. He has been in Congress and is now practicing law in Chester.

LARGE FALLING OFF

MEMBERSHIP OF THE K. OF L. GREATLY REDUCED.

GENERAL OFFICERS REPORTS

THE MASSACHUSETTS STATE ASSEMBLY SHOWS GREATEST FALLING OFF.

Master-Workman Powderly says the Days of Strikes are Over and Recommends Equal Wages For Men and Women Doing the Same Work—Mr. Litchman Advocates Plans That Will Save the Order $15,000 a Year.

INDIANAPOLIS, Nov. 16.—The reports from General Master-Workman Powderly, ex-Secretary Litchman and his successor were presented to the Knights of Labor General Assembly. The latter took office Sept. 8 and the chief point of his statement was that the order had been very materially reduced in membership during the past two years.

Two years ago there were 800,000 members, but now there are only 259,518, with probably 37,000 unreported. There are 5,665 local assemblies. In Massachusetts' State Assembly there were 31,644, but it now has only 3,913. Cincinnati has 4,527 Knights where two years ago there were 14,619. The Indianapolis district reports 300, when it had last year 2,140. The assets of the Order are reported at $114,649.05 consisting chiefly in the home building in Philaphia, stock in various companies, co-operative and otherwise.

The General Master Workman in his report declared in effect, that the days of strikes are past, and that other more effective and less wasteful methods must come into universal use when intelligence controls. He advised the Knights to concentrate their efforts, and to abandon the policy of endeavoring to control all things. He urged that the Knights declare strongly in opposition to the land monopoly tendency of the present day. He holds that the present centralization of power and influence through landownership is unfriendly to the best citizenship. He dwelt upon the importance of a readjustment of the financial forces of the Government, including the withdrawal of the rights from private and State banks of issuing currency. He gave general attention to the discordant element of the Order, members and ex-members, and recommended equal wages for men and women doing the same work.

The disaffection which began at Minneapolis and has since developed in many directions, he attributes to the unfriendly feeling between the regular Knights of Labor Organization and the Provisional Branch, and holds Mr. Morrison and others who took offense at Minneapolis and set themselves apart in a schismatic body, responsible for all the trouble.

While he did not definitely say he would not accept a re-election, that is the construction placed upon remarks bearing on that question. It is thought by others, however, that if the changes he suggests are accomplished, he will accept the position of General Master-Workman again, even at a reduced salary.

Mr. Litchman, in his report denied the charge of falsefying accounts and showed it would have been impossible, as he had nothing whatever to do with paying the bills. They were paid in full to the proper persons by the General Treasurer.

He advocated a reduction of the General Executive Board to five members, to consist of the General Master Workman, General Worthy Foreman, General Secretary and two members; the abolition of the office of General Treasurer and the depositing of funds with the safe depositories. By this means, he said, a saving of not less than $15,000 annually would result to the order.

Mr. Litchman extended an invitation to the members of the Assembly to call on Gen. Harrison at his home. Opposition was raised to the delegates making the call as Knights of Labor and the following resolution was introduced by the delegates from Colorado:

Resolved, "That we consider that it would be an unpolitic and ill-advised action for any body of men from this convention to meet or wait upon, as Knights of Labor, the President-elect."

The resolution was opposed by all the Republican delegates.

Some delegates, after the session had closed, openly announced that they would not be bound by the resolution, and about sixty members in the evening called on the President-elect and were warmly received.

WOMENS' CONGRESS.

Several Discussions of Marked Interest Brought Out.

DETROIT, Nov. 16.—At the sessions of the Womans' Congress discussions of marked interest were brought out. Nellie Reed Cody, of Marshalltown, Ia., read a paper on "Organization Among Women." Mrs. Henrietta Wolcott discussed the "Present as a Transition Period," forecasting a speedy recognition of all reasonable demands of the sex. Dr. Nellie V. Mark, of Baltimore, spoke as to the importance of increased sanitary knowledge among women, and Miss Lillian Whitney, of Boston, read a paper on "Realism in Fiction."

A discussion on manual training for girls was led by Miss Ella Lapham, of New York, and the Rev. P. D. Blackwell, of New Jersey, compared the efficiency of women with that of men in useful occupations rather to the advantage of the former.

Killed His Father-in-Law.

NEW HAVEN, Conn., Nov. 16.—Ph Wallingford last evening Solon G. Jenkins shot and killed his father-in-law, Stephen Anthony, a respected resident of that place, aged 60. Jenkins afterward shot off his right ear in an attempt at suicide. Jenkins has been on a spree for several days. He was a prosperous business man at the time of his marriage. His wife left him and is living with her parents. The murderer was arrested.

THE DAILY PRESS

IS AN EVENING EDITION OF THE WEEKLY CONSTITUTIONALIST AND IS ISSUED EVERY DAY—EXCEPTING SUNDAYS AND HOLIDAYS—AT FIVE O'CLOCK IN THE AFTERNOON; SENT THROUGH THE POST OFFICE AT $5.00 A YEAR, OR DELIVERED BY CARRIER AT 10 CENTS A WEEK. SINGLE COPIES 2 CENTS.

IT IS DEVOTED, LOCALLY, TO THE INTERESTS OF THE CITY OF PLAINFIELD, ITS SUBURBS AND ITS NEIGHBORING TOWNS; AND, POLITICALLY, TO THE ADVANCEMENT OF THE PRINCIPLES OF THE DEMOCRATIC PARTY—"THE GREATEST GOOD TO THE GREATEST NUMBER."

CORRESPONDENCE SOLICITED ON ALL MATTERS OF PUBLIC CONCERN, BUT PUBLISHED ONLY WHEN ACCOMPANIED BY THE NAME OF THE WRITER, IN CONFIDENCE, AS ENDORSING THE TRUTH AND HONEST INTENT OF THE COMMUNICATION.

ADVERTISING RATES MADE KNOWN ON APPLICATION AT THIS OFFICE. NOTES OF CHURCH ENTERTAINMENTS, FAIRS, SOCIABLES, LECTURES, CARDS OF THANKS, LODGE RESOLUTIONS, ETC., INSERTED FREE.

W. L. AND A. L. FORCE, - PUBLISHERS AND PROPRIETORS.

S. A. DEMAREST, - - MANAGING EDITOR.

BY THE WAY.

—Oh! for a Y. M. C. A. building.

—C. E. Tyler—Y. M. C. A.—To-night.

—Our musical publication to-morrow will be Kroeger's beautiful "Slumber Song."

—Archdeacon Rodman will be the speaker at the Reform Club meeting, on Sunday evening.

—Solos and good singing with orchestrial accompaniment may be expected at the Y. M. C. A. to-night.

—Thanksgiving day will be due, two weeks from yesterday, and the public school scholars will then be given a holiday.

—A new schedule of passenger trains on the Central Railroad will go into effect on Sunday, with several important changes.

—The Plainfield chess, checker and whist club met last evening for organization in the rooms of the Camera Club, No. 12 Park avenue.

—Will the person who by mistake took a silk umbrella from THE PRESS office yesterday, leaving a cotton one in its place, please return it?

—The Union County Board of Chosen Freeholders held a special meeting at Elizabeth, last evening, for the purpose of acting upon election claims.

—The Twilight Social Club will give a grand ball at Dunlap's Hall, on West Front street, on Thanksgiving Eve, Nov. 28. The committee of arrangements are: W. Marsh, F. Moore, J. Laughlin, E. C. Searing and W. Blimm.

—One young fellow from the boulevard, whose brain was evidently crazed with rum, threatened to throw a rock through one of the plate-glass windows in the Dunlap Building, on West Front street, last evening. The police drove him home.

—Up to yesterday, Mr. J. B. Miller of Miller Bros., proprietor of Laing's Hotel, has paid over to the winners, election bets amounting to over $2,600. Mr. Miller held about $3,000, and two-thirds of this amount was wagered by commercial travelers.

—Someone who knew what he was about, placed a wire across one of the electric light circuits, last evening, and grounded it. It caused the lights in the public art gallery, to go out. Manager Moore offers $50 reward in an advertisement elsewhere, for information that will lead to the detection and conviction of the guilty person.

—Wm. E. Dodge says: "The merchants of New York, the Christian men of New York, now feel and understand the importance of the Young Men's Christian Association, but not only in reference to their own sons, but to the thousands coming to our cities and entering upon their business life with all its temptations and dangers."

—A grand festive entertainment was given in T. A. B. Association Hall, last evening, that was attended by the upper crust of the colored society in this city. Prof. Frazee furnished the music for dancing. The Committee, E. B. Maynard, James Potter and Wm. Jackson, were all attired in velvet swallow-tailed coats and patent leather shoes.

—A patient at the Elizabeth Hospital, while laboring under a fit of delirium tremens, jumped out of a window yesterday and fled towards Elizabethport clad in nothing but his undergarments. The attendants at the hospital, discovering the man's escape, gave chase in a carriage and at Third avenue overtook him and took him back to the institution.

C. E. Tyler To-Night.

The closing evangelistic meeting of the week will be held at the Y. M. C. A. rooms, this evening, and will be led by Mr. C. E. Tyler, the former leader of the Berean Class at Warren Mission.

The members of the class so long under his instruction are urged to bring with them as many of their friends as possible to the gospel and song service to-night.

Every man welcome.

Sociable at Warren Mission Chapel.

The scholars and teachers of Warren Mission Sunday school, were tendered a sociable in the chapel, last evening, and a large number of young persons were present to enjoy the festivities. An informal programme, consisting of music and recitations was rendered, followed by refreshments.

PARTICULAR MENTION.

Mr. Jacob Lang, proprietor of the Mt. Bethel store, has been confined to the house for the past five weeks, suffering from sciatica.

The Building Committee and canvassers of the Y. M. C. A., will meet to-morrow evening at the residence of President Murray, 110 Central avenue.

Egypt—its history illustrated—is the context of the valuable annual for 1889 that has just been issued by the Washington Life Insurance Co., of New York, of which Mr. Israel C. Pierson of this city, is Actuary.

The October number of the *Royal Craftsman*, Assemblyman Ulrich's paper, is as bright and sparkling as ever. It is filled with matters pertaining to the Masonic fraternity, and contains a generous amount of miscellaneous reading matter.

Mr. Theodore French, wife and daughter of East Fifth street, accompanied by Mr. John Honeyman of North Plainfield, started for Florida, yesterday. Mr. French and family will permanently locate there, but Mr. Honeyman will look after some of his land interests, and return.

The Art Gallery was crowded last evening with the people of cultivated literary tastes of this city. His Honor, Mayor Male, introduced Rowland Cox, Esq., and that gentleman read an orginal paper on The First Napoleon. It was a work of art showing careful research, intelligent conception, personal sympathy and elegant and accurate composition. Everyone present was gratified in every sense. The financial success of the affair will accrue to the benefit of the free reading room.

A Concert at The Bethel.

The colored people of Bethel Mission were unusually and unexpectedly favored at their sociable, last evening, by such a programme of music as is seldom tendered even by professionals.

On account of the storm the attendance was not so large as it might have been. For the same reason it was impossible to transport a piano to the chapel during the day, and the instrumental duetts that had been prepared by Miss Alice Holmes and Miss Jessie Utter, were therefore omitted.

The vocal music began with a duett—"The Pilot," sung by Messrs. Elmer Runyon and Andrew Gavett. Then followed quartettes for female voices—"Lovely Night" and "The Miller," by Mrs. Myers, the Misses Holmes, Mrs. Struthers, the Misses Demarest and Miss Dunn; quartette for male voices—"Stars of the Summer Night," by Messrs. Runyon, Schoonmaker, Baynon, Gavett; duett—"Nearest and Dearest," by Mrs. Myers and Miss Holmes; solo—"I am Waiting," by Mr. Runyon; quartette—"Who will o'er the Downs," by the Crescent Avenue church choir.

The duett of Mrs. Myers and Miss Holmes, was most charmingly rendered and deservingly encored. The male quartette responded to a recall, with "The Bullfrog on the Bank;" and Mr. Elmer Runyon gave as an encore, "The Scout." Refreshments were served before the entertaining evening closed.

Will General Harrison Do It.

At the John Kean banquet, Wednesday night, Chauncey B. Ripley of Westfield, in response to a call from the presiding officer to express views, said: "The two most politic things for President Harrison to do are, first, to surround himself with the very best men in his party for cabinet officers; second, to promote an immediate reformation of the tariff."

Mr. Ripley maintained the latter policy to have been the declared policy of the Republican party for twenty years, and that they had only changed their attitude of late because they wanted the credit of the reform themselves, instead of allowing it to their political rivals. That the new President would do both things in his own interest as well as in the party's interest, the speaker thought highly probable.

Young People's Sociable.

The first sociable of the season of the Young People's Association of the First Baptist church, was held at the residence of Mr. M. I. Cooley in North Plainfield, last evening. Mr. F. Baynon, the president of the society, presided, and announced the numbers on an informal programme consisting of singing by the Misses Marsh, and Mrs. Cooley, charades, and an address by ex-Mayor, L. V. F. Randolph.

A New Jersey Central Connection.

Engineers of the Baltimore and Ohio and the New Jersey Central Railroad Companies will meet in a few days to decide on the connection between the New Jersey Central and the Baltimore and Ohio's new line to the Arthur Kill Bridge. The tracks will be connected at some point between Roselle and Elmora, and the duty of the engineers is to select the most favorable place.

The Independent Odd Ladies to Give an Entertainment.

Mizpah Lodge, No. 1, of Plainfield, U. O. of I. O. L., will hold an entertainment in Warren Mission chapel, next Monday evening. The admission will be but ten cents, although the extensive programme will be given as published in the advertisement elsewhere.

Reform Club.

An interesting meeting was held in Reform Hall, last evening. Remarks were made by Mrs. Pool and Messrs. Edward Titsworth and George Angleman, Jr. Vice President Harper presided.

ANTONIO DE BAUD'S WILL.

Ten Thousand Dollars Left to the Widow, and a Home Provided for Her Mother—With the Exception of a few Small Legacies, the Bulk of the Estate Will Revert to Nephews and Nieces in France.

The will of the late Antonio DeBaud, who died recently, leaving an estate variously estimated at from forty to seventy thousand dollars, was offered for probate in the courts, on Saturday, November 3, and Mr. Walter L. Hetfield of this city was appointed administrator *pendente lite*. Mr. Hetfield gave bonds for $30,000, about double the estimated value of the personal property.

The will was dated in February, 1888, and names Walter L. Hetfield and Cornelius W. L. Martine as executors. It provides first for the payment of all burial expenses, and leaves a bequest of $10,000 to the widow, Antoinette DeBaud. It further specifies that the house and lot, where the deceased died, shall go to the widow during the natural life of her mother, Marie Magdalen Klenck, for the purpose of making a home for the latter, provided no claim of any nature is presented by said Marie Magdalen Klenck, or Christopher Klenck her husband, against the estate. Also leaves the income of $2,000 to said Marie Magdalen Klenck during her natural life, with the same proviso that no claim is presented by her or her husband against said estate. Other provisions were made in the will as follows:

Legacy of $1,000 to John Thys of New York City; $2,000 to his niece, Emily M. Fernandez of New York; $1,000 to a daughter of the former, Emma A. Fernandez; $2,000 to his niece, Ellen M. Seybold of Westfield, N. J.; $1,000 to her daughter, Ellen Lena Seybold; $2,000 each distributed among the children of the deceased's brothers, Pierre, Jeannot and John, and $2,000 to his sister, Marianne Ribert. All of the above are in France. The residue of the estate which will foot up in the neighborhood of $50,000, is to be divided equally among the children of the deceased's brothers and sister, namely: Pierre DeBaud, Jeannot DeBaud, John DeBaud and Marianne Ribert.

Republicans Organize.

Pursuant to a call the Republicans of this city met at the Republican headquarters on East Front street, last evening, for the purpose of perfecting a permanent organization. Justice V. W. Nash acted as temporary chairman, and Councilman Wilbus recorded the proceedings. The following persons constitute the committee on Permanent Organization: Messrs. W. Claassen, W. R. Codington, F. A. Dunham, Joseph Flack, Chas. Stevens.

A committee on membership was appointed as follows: Messrs. S. P. T. Wilbur, Chas. Silver and Nicholas Meyers. The Committee on Constitution and By-Laws will submit by-laws at the next regular meeting, on Thursday evening of next week.

The club will be known as the Harrison and Morton Club, and an auxiliary will be the "John Ulrich Guards." The guards will equip themselves with handsome uniforms.

After the meeting in the Republican headquarters the members were tendered a supper in the Tippecanoe Club headquarters. The new club starts out with a membership of over 50.

C. G. C. Anniversary.

The Crescent Glee Club held their first anniversary last evening, in their rooms, No. 13 East Front street. The covers were laid for sixteen persons and ample justice was done to the good things that the table contained.

Singing and a social time in general was had. A report by the Secretary showed that the club had attended *two hundred* meetings during the year with an average attendance of ten members. Upon organizing the club had ten members and subsequently increased to twenty-one. There is now on the roll seventeen in good standing, one having resigned, and one expelled.

Evening Sociable.

The Oriental Social Club gave an evening sociable at Dunlap's Hall, last evening, that was attended by about forty couples of young people. Prof. Riley furnished the music for dancing, which continued until a programme including thirty-two numbers was disposed of. The entertainment was successfully managed by the following officers: Floor Manager, Fred Becker; Assistant, E. J. Vroom; Floor Committee, W. H. Blimm, J. A. Murphy; Reception Committee, J. B. Sharp, Wm. Demarest, Robt. Eick, Benj. Crane, W. B. Sharp, F. Talliant, H. Keller. W. Marsh, Lewis Hanlon.

The Event of The Seasons.

A grand Carnival, or Harvest of Months, and promenade concert, under the auspices of the W. C. T. U., and the Y's, is being arranged to take place in The Crescent during the first week in December.

All the churches of the city will take part, and the affair will be continued for three days and evenings.

—Mr. W. W. Martin will meet his class in gymnastics at the Y. M. C. A. to-morrow evening. Class for ladies and children at 4. P. M., taught by Miss Martin.

Diabetes.

DR. FLINT'S REMEDY, when taken in cases of diabetes, will show its curative effects in the restoration of a normal appetite, and in the banishment of pain. Descriptive treatise with each bottle, or address Mack Drug Co., N. Y. J. G. Miller, Agent, Plainfield.

YOU DON'T FIND THEM EVERYWHERE!!

At Such Low Prices as We Offer!

BLACK HARE MUFFS, at 50c. They are really worth 75c.
REAL MONKEY SKIN MUFFS—elegant long hair, at $3.50. You can't actually buy them in New York for less than $4.50 to $5.00. We have only a few of them, and don't think we can get any more at that price.
HANDSOME SEAL MUFFS, Opossum Muffs, Extra Nutria Muffs, Plush Muffs.
BLACK HARE Trimming at 25c. You will pay in many places 35c to 50c for no better.
A COMPLETE line of Fur Trimmings at our usual Low Prices, in Lynx, Silver Gray, Black Hare, Nutria, Beaver, etc.
WOOLEN BLANKETS, one lot at $2.25. Regular price, $2.75. Woolen Blankets at $2.50. Regular price is $3.00. Woolen Blankets at $2.75. Regular price is $3.25. Woolen Blankets at $3.25. Regular price is $3.75. Woolen Blankets at $3.50. Regular price is $4.00—and so on up, at the same Reduced Prices.
COMFORTABLES! COMFORTABLES! Guaranteed at the very LOWEST POSSIBLE PRICES.
AND LET US just mention right here that we are selling for a few days an elegant line of Morie Picot Edge Ribbon, Pure Silk, in No. 12, at 21c. It has been sold all along at 28c.
AND ANOTHER thing will interest you, and that is, we have just opened a very handsome assortment of White Embroidered Aprons. They will delight you.
HAVE YOU had a pair of our 5-Button Emb. Back Kid Gloves, at 75c? They are a regular $1.00 Glove.
WE have a lot of "odds and "ends" in Black Jerseys that we will close out cheap.

CARPET DEPARTMENT.

NEW Smyrna Door Rugs at 75c., worth $1. New Tapestry Rugs at $1, worth $1.25; do. at $1.50, worth $1.75. New Velvet Rugs at $2, worth $2.25; do. at $3.85, worth $4.50; do. at $1.65, worth $2. New Smyrna Rugs at $2, worth $2.50; do. at $3.25, worth $4; do. at $3.50, worth $4.50. Extra Large Size Rugs from $10 to $33. Wilton and Punjaub Rugs at LOW PRICES.
NOTTINGHAM Lace Curtains at 95c., worth $1.25; do. at $1.25, worth $1.75; do. at $1.50, worth $2; do. at $1.75, worth $2.25; do. at $2, worth $2.75; do. at $2.25, worth $2.50; do. at $2.50, worth $3.25; do. at $3.75, worth $4.50. Scrim Curtains at $2.50, worth $3. Madras Curtains at $5.50, worth $6.25; do. at $6.75, worth $7.75; do. at $.6.25, worth $7. Irish Point Curtains at $9, worth $10. Antique Curtains at $8, worth $9.50; do. at $9.50, worth $10.50; do. at $14.50, worth $16.
BEST All-Wool Art Squares from $6 to $15. Felt Druggets from $4.50 to $7.50.
FULL LINE of Best Cocoa Mats from 50c to $2.50.
FULL LINE Turcoman Curtains from $3.50 to $16.50.
TAPESTRY Brussels Carpets, 45c., 50c., 60c., 65c., 69c., 75c., 80c., 85c. and 90c. Body Brussels, 90c., $1, $1.10, $1.25, $1.35. Velvet Carpets, $1, $1.25, $1.35. Best Moquette Carpets, $1 50. Ingrain Carpets at 36c., 40c., 45c., 50c., 60c., and all-wool at 65c.
A FULL LINE of Oil Cloths, new Mattings. Linoleum from 65c. to $1. Poles, Fixtures, Stair Buttons, Stair Rods, Curtain Chains, Vestibule Rods, etc.

EDSALL'S, No. 20 West Front St. **EDSALL'S.**

$19.98

BUYS A HANDSOME ASH BEDROOM SUIT, EIGHT PIECES. THEY WERE BOUGHT AT A BARGAIN, AND ARE OFFERED TO PLAINFIELDERS AS A BARGAIN. THE SUPPLY IS LIMITED, AND AN EARLY CALL WILL BE THE SUREST MEANS OF OBATINING ONE. DO NOT FORGET THAT THE BEST AS WELL AS THE CHEAPEST IS ON MY FLOOR. I AM BOUND TO SELL UNDER NEW YORK PRICES.

GARRET Q. PACKER SELLS FURNITURE AT PARK AVENUE AND SECOND STREET.

ARRIVAL & DEPARTURE OF MAILS

NEW YORK MAILS.

CLOSE—7.30 and 10.00 a. m.; 2.00 and 5.30 p. m.
ARRIVE—7.30, 8.50, 11.45 a. m.; 2.30, 5.30 p. m

SOMERVILLE, EASTON, ETC., MAILS.

CLOSE—7.30 a. m. and 4.30 p. m.
ARRIVE—8.50 a. m. and 6.30 p. m.
Direct pouch for Newark, N. J., in 2 P. M. mail.

SUNDAY MAILS.

Arrive at 5.10 a. m. Office open from 9.30 a. m. to 10.30 a. m. Mail closes at 7 p. m.
Mail for Warrenville closes Tuesday, Thursday and Saturday at 12 m.
Post Office opens at 7 a. m. and closes at 7.30 p. m. Saturdays closes at 8.00 p. m. Open every evening until 8.30 p. m., to owners of lock boxes.
Owners of lock-boxes coming without their keys will please apply for their mail at the Side Delivery Window. Office Closed after 10 A.M. on all National Holidays.
Money order office open from 9 a. m. to 5 p. m. Saturdays to p. m.

W. L. FORCE, Postmaster.

List of Advertised Letters

Remaining in Plainfield Post Office for the week ending Nov. 14, 1888.

Angle, D A	Lee, Mrs Joseph
Adams, Mrs M E	Lange, Miss Ann May
Abbott, Miss Jennie	Murphy, Mrs Mamie
Cluiver, Samuel	Manning, John
Collings, Miss Mary A	McGovern, Miss Maggie
Cole, Mrs Lizzie	McCann, Mary J
Collins, Hannah	McGrath, Miss Mary
Christull, Mr	McGinnes, Robert
Dirget, Dr	Newman, Mrs Chas J
Dayton, Clara C	O'Hara, M
Garb, Mrs Louis	Porton, Mrs Geo
How, H J	Sullivan, Dennis
Hilliard, M	Winnie, Mrs Sarah C
Irvin, Rodger	Wallace, Susan
Johnson, Miss La Crista	Wyckoff, Mrs Rebecca A
Kiely, Miss K	Wright, Mary
Lynch, Miss Rose	Welsh, Miss Lulu
Waldron, Jr John	

Persons calling for the above, please say advertised. W. L. FORCE, Postmaster.

WANTS AND OFFERS.

Advertisements under this heading, one cent for each word, each insertion.

HOME BUILDING AND LOAN ASSOCIATION meets 19th inst, at 12 East Front street. Second series commenced in October. All who want shares, join now. 11-16-2

YOUNG man wishes situation as coachman or gardener. Make himself generally useful. Apply 13 North avenue. 11-16-2

MILK ROUTE FOR SALE—Doing a good business. Enquire of Geo W. Cole, East Front, city. 11-16-3

FOR SALE, or To Let—New brick house, No. 14 Liberty street, near Front, containing 8 rooms. Inquire of Finton Hibbits, No. 12 Liberty street. 11-14-w

TO LET—Part of house, Manning ave. Apply to 37 Central ave. 11-14-tf

400. 400. 400. 400. 400. 400. 400 Barrels of New York State Apples, choice fruit, hand-picked and good varieties. Also, potatoes, hay and oats, at wholesale, at No. 11 North ave. J. B. Hatfield, Agent. 11-10-8

FURNISHED Rooms, with or without board. No. 13 Park Avenue. MRS. MARY YAGER. 6-16-y

WANTED—All persons having Real Estate or personal property, of every description, to sell at Auction, to address, for terms, H. Hand, Auctioneer, Lock Box 71, Scotch Plains, N. J. 6-4-tf

FURNISHED ROOMS, FOR GENTLEMEN only, over the Post Office. ELIZABETH SCHORB. 9-22-tf

FOR SALE—THE LOT SOUTH-EAST CORNER of Jackson ave. and Somerset street, about 160 feet square. For price and terms apply to O'Reilly Bros., Archt's and Storage Warehouse, from 109 to 123 E. 44th street, N. Y. city. my20tf

$50 Reward!

The above reward is offered for information that will lead to the detection and conviction of the person who placed a wire across the electric lighting circuit on Madison avenue during the evening of November 15.

THE PLAINFIELD ELECTRIC LIGHT CO.,
Per W. H. MOORE, Manager. 11-16-3

A WOMAN'S EXCHANGE,

Similar to the one in New York, is about to be opened.

Those wishing to exhibit and sell goods, will please call immediately at 58 E. SIXTH ST., cor. FRANKLIN PLACE. 11-14-w

U. O. of I. O. L.

MIZPAH LODGE, NO. 1,

United Order of Independent Odd Ladies, will give a first-class miscellaneous entertainment at

Warren Mission Chapel, North Plainfield,

Monday Evening, November 19, '88,

With the following programme:

Overture	Orchestra
Reading	Mrs. A. M. Maxwell
Character Song	Mr. S. Chilvers
Recitation	Miss F. Baskard
Song	Miss M. Fowler
Banjo Solo	Miss Conover
Songs	Glee Club
Comic Song	Mr. Karhman
Tableau	Miss Ackerman

PART SECOND.

Overture	Company
Address	Mrs. A. M. Maxwell, of Boston
Song	Mr. Kuhm
Character Reading	Miss M. Fowler
Quartette	Young Ladies
Character Song	Mr. S. Chilvers
Recitation	Miss Runyon
Solo	Miss Daisy Morse
Violin Solo	Mr. Conde
Character Reading	Fannie Westphal
Farce, entitled, "The Donation Party,"	By Company
Finale—Comic Tableaux.	

Doors Open at 7:30. Admission, 10 cts. 11-16-3

SALT! SALT!!

What is the market price of Salted Voters in Westfield, and will they keep all Winter without more salt? If not we demand in behalf of the poor unprotected, an advance in the tariff on salt from the present rate of 100 per cent to 250 per cent. 11-16-2

GRAND

Vocal & Instrumental Concert

At Music Hall, Thursday E'g, Nov. 22

Under the direction of Mr. W. WARD STEPHENS.

TALENT—Mr. Wm. H. Sherwood, the great American Pianist; Miss Mary Dunn, Soprano; Mr. Wm. R. Williams, Tenor; Mr. Wm. Harper, Baritone; The Haydn Trio Club; Mr. Milton Gruet, Violin; Mr. Philip Egner, Cello; Mr. W. Ward Stephens, Piano.

TICKETS, - - - - 75c. and $1,

Including reserved seat, now on sale at Field & Randolph's and Miller's Pharmacies. 11-15-w

A GRAND FAIR!

IN THE HALL OF

St. Mary's School,

EVERY NIGHT

THIS WEEK.

11-13-5

KEEP WARM.

We have fine line of

STOVES,

Which we are selling CHEAP, with a full line of *HARDWARE, TOOLS, and HOUSE FURNISHING GOODS.*

N. H. & J. J. HEIDELOFF,
No. 13 Somerset Street,
PLAINFIELD, N. J.
8-13tf

PECK'S CORNER.

If you want THE BEST

Fast Black Hose,

At 25 cents, why don't you come

TO PECK'S!

READ THIS!

We are still here and can sell you a

Breech Loading Gun

cheaper than ever before.

We still have a good line of

Fishing Tackle.

Buy a ROD and REEL!
And win the PRIZE.

The LARGEST BASS may be seen in our window.

A. M. VANDERBEEK & CO.,
At 33 PARK AVE.,
(*Successors to A. Vanderbeek.*)
PLAINFIELD, N. J.
my10-y

—NOW READY.—

SEBRING BROS.,

Large Stock of Men's, Youths' & Boys'

CLOTHING!

THEIR OWN MANUFACTURE.

27 Park Avenue.
8-4-y

Howell & Hardy,

Fancy and Staple Groceries,

CHOICE TEA, COFFEE AND SPICES.
Creamery and Dairy Butter
FRUITS, VEGETABLES, &c.,
North Avenue, Opposite Depot,
PLAINFIELD, N. J.
TELEPHONE CALL, 30. 8-8-tf

P. H. BENNETT,

(*Successor to B. H. Bachman*)
DEALER IN
BUTTER, EGGS, AND PRODUCE,
MEATS OF ALL KINDS,
Fruits and Vegetables in their Season
42 PARK AVENUE,
PLAINFIELD, N. J.
☞ *Goods Delivered to any part of the city.* ☜
8-2-tf

R. W. RICE & Co.,

Successor to Wm. H. Shotwell.

FINE GROCERIES,

Fruits and Vegetables
IN THEIR SEASON.
North Plainfield, - New Jersey.
CORNER DUER & EMILY STREETS.
1-13-tf

LEWIS B. CODDINGTON,

[Successor to T. J. Carey,]

Furniture and Freight Express,

OFFICE—51 W. FRONT St.,
Nearly opposite Laing's Hotel.
LARGE COVERED VANS or TRUCKS. Goods delivered to any part of the U. S. Satisfaction guaranteed. Charges reasonable. P. O. Box 39 ☞ Piano moving a specialty. 1-7-tf

LADIES' HAIR DRESSER.

1869. **JULES BOUTES,** 1888.
NO. 4 WEST SECOND STREET.
—Artistic French Hair Cutter,—
Exclusively for
—Ladies and Children.—
N. B.—All kinds of HAIR GOODS on hand or MADE TO ORDER. 8-14-tf

E. M. LAING,

5 PARK AVENUE.

Hats & Neckwear. New Fall Goods.
GLOVES, TRUNKS and BAGS Cheap
8-21-y

Artificial Stone Sidewalks.

FOOTWALKS, with or without Curbing, CARRIAGE and ROADWAYS, STABLES, with Horse and Carriage Wash, CELLAR FLOORS, Etc., all made of the *BEST IMPORTED PORTLAND CEMENT.* All kinds of Tiling set at short notice. OFFICE—51 WEST FRONT ST. P. O. Box 939. Thirty years of practical experience.
W. H. WARNER. 4-26-6m

Cesspools, Closets, Wells, &c.,

Thoroughly cleaned out and repaired. Also, new ones built. Ten years experience. Ashes and garbage removed. Charges low; satisfaction guaranteed. JOHN BARRY.
Residence—Corner Madison avenue and Walnut street, North Plainfield, N. J. Orders by mail, P. O. Box 1,462, will receive prompt attention 8-4-tf

Fiat Justitia Ruat Coelum.

TO THE EDITOR OF THE PRESS:—When you printed Dr. Vincent's letter of denial, together with my last article, I was surprised beyond measure that you said nothing. You had either seen or knew of the printed report of the speech, which does not contain the words you accuse Dr. Vincent of having used. I supposed that this overwhelming evidence, negative though it was, would be strong enough to induce you to right the wrong to the Dr. and retract the charge, but I was mistaken. You remain silent as the sphinx.

You are the one person who cannot afford to let the matter drop here. Obviously you must go forward or backward. If you had offered any proof worthy of the name it would form some excuse for your present attitude, but you have not as you must know. Let any man come forward over his own name and certify or testify that he heard the prophesy from Dr. Vincent's lips, and that will constitute some proof.

The person implicated has not forfeited his right to the common courtesies of social life, because he is a Methodist and a Republican, nor because he is among the leaders of the exponents of the best and most advanced thought of the age; nor because he happens to be one of the most brilliant, witty and magnetic pulpit orators of the day and at the same time a learned, voluminous and popular author; and a business man of great executive ability; and the best known of any living American preacher, excepting perhaps Dr. Talmage. It is quite natural I know that editors should be imposed on by false reports, but when their falsity is demonstrated the model editor will frankly say so.

The charge in this case is that eight years ago Dr. Vincent said in a public speech that "if the Democratic party was successful his hearers would see the time that women and children would again be sold on the auction block as slaves." I waited twenty-four hours to see whether any of his thousands of friends here would step forth and deny that he ever uttered this wretched, ridiculous bosh and pothouse drivel, and as no one did so publicly I drew my bow at a venture and denied it, on my knowledge of the man, and asked you to furnish proofs, which you have not done. I think my arrow hit the bulls-eye. This briefly is the manner in which I happened in this controversy and this communication is my last contribution to its literature. It is for you to determine whether you ought to remain silent longer.

Yours truly,
E. W. RUNYON.

Plainfield, Nov. 15, 1888.

November Clothing.

An exchange gives the following advice for November clothing:

"Proper clothing in November includes soft, firm woolen textures next the skin. If some of the various varieties of health wear cannot be obtained, a good substitute may be found in vests and pants made of pure flannel. Looseness of fit is essential; for in such pliable folds as these garments are forced into by pressure of outer garb, body heat is entangled as in a net and retained, while outside cold is barred entrance.

"My patients often say to me, 'Doctor, I cannot bear wool next my skin. It causes intolerable itching and is uncomfortable.' 'Very well,' is the answer, 'but try it just for twenty-four hours longer, and if you are still restless, you may change.' Inside the given time, cutaneous nerves have become accustomed to the new-comer, and have welcomed him as a far better friend than the one set aside; and in a week the most delicate patient would not change back at all.

"Beside additional warmth, there is an electrical action aroused by friction of wool against human skin that promotes capillary circulation, keeps skin functions going and largely contributes to general health in that singular way which I have named for want of better term, vitalizing power. For electricity is close kin to life; how near, no one can tell."

The Westfield Bowlers Open With a Victory.

The first bowl of the season took place last evening in Gale's Club House at Westfield. The match was between the "Nameless" of that town and a picked team from Roselle and Elizabeth.

The Westfielders gained a creditable victory as follows:

NAMELESS.		PICKED TEN.	
Schmitt	132	Kent	151
Alpers	128	Foster	143
Marsh	151	Coyne	113
Jackson	111	Price	103
McQuoid	164	Clark	139
Worth	141	Lenher	140
Moore	192	Bogert	130
Hurst	151	Ross	142
Hanford	152	Dimock	138
Whitaker	145	Eleming	154
Total	1,467	Total	1,353

Still Stealing Its News.

It calls itself the *evening news*, yet its account last night of the the Grace churcn wedding was copied verbatim from the New York *Tribune* except that that paper was only correct in its list of the ushers, whereas the *news* omitted one of them.

All the glaring errors of the New York paper were reproduced by the enterprising purloiner of Plainfield. The report had the bride's sister married, while the bride was not mentioned. It spoke of the "choir of boys and men," not one of whom is over 14 years of age, and many other blunders as bad, filled the account.

—The big base stone for the Potter monument was still stuck in the mud on Hillside avenue, this morning. Today, again, an effort is being made to raise it.

IN MEMORIAM.

DONALD. OBIT OCTOBER, 1888.

Our Donald was a Collie,
Oh! he was very jolly.
Of fun he had a store;
But he had an ugly habit,
When he saw a calf, he'd nab it—
That's why he is no more.

Don't think by calf is meant, sir,
That he was always bent, sir,
On tasting bovine gore;
'Twas men and women's legs, sir,
Even children's tender pegs, sir,
That fed his insatiate maw.

If a friend or neighbor, passing,
Or an agent, out canvassing,
Stopped a moment at our door;
Don was always there to meet 'em,
With a vicious snap he'd greet 'em,
Their flesh and feelings tore.

Oh! it was such a pity,
That a simple hare or kitty
Would not content his jaw;
For then he'd now be living,
And to us still be giving,
His oft extended paw.

Donald was such a beauty,
He always did his duty,
He had but this one flaw;
If he'd only stopped a biting,
And sending poor folks kiting,
Their legs all in a raw.

One day when out a walking
With his master, who was talking
To a friend on ancient lore;
A man, who by was lazing,
Gave a quick, a most amazing
And an agonizing roar.

Donald had him by the leg, sir,
You should have heard him beg, sir,
Oh! how the blood did pour;
The man stamped, raged and sputtered,
The most horrid words he uttered,
I must admit—he swore!

A doctor, of science brimful,
In healing art most skillful,
Brought his knowledge to the fore;
He bathed the wound, and swathed it,
With cooling lotions laved it—
Don's master paid the score.

This was the last of our Don,
The man would grant no pardon,
But swore he'd have the law
On the dog and on its master,
That only a legal plaster
Could cure his painful sore.

So, to cool this fearful passion,
We, in sad and sorry fashion,
Hied to a chemist's store;
Don drank a deadly potion,
Which robbed him of all motion;
His spirit up did soar.

Yes! the veterinary killed him,
And the taxidermist skinned him,
Saving head and tail and claw.
So, still he is a beauty,
As a rug he does his duty,
Stretched wide upon the floor.

—*Alphadeltamu, Jr.*

PLAINFIELD, N. J.

The Central Railroad Company Reducing Its Pay Roll.

Consternation prevails among the employes in the Central Railroad machine shops, Elizabethport, over the discharges of hands that are taking place in those works.

The only reason assigned by the company officials for this reduction is that there is a lack of money in the company's treasury, which consequently necessitates a curtailing of expenses. There is no scarcity of work, and in fact there has not been in years such an accumulation of necessary repairs in the shape of broken engines and cars, both coal and passenger, as now lies in the yard at the Elizabethport shops. Until this week the press of work was so great that the hands had to toil until 9 o'clock at night, and even then the repairs were piling up on them faster than they could get rid of them.

This was owing to the numerous smash ups that have occurred on the line of the road within the past few months, and which has, it is said, entailed an enormous loss on the railroad corporation.

The sinking of the steamship Atlas by one of the Central ferry boats also entailed additional loss to the company, as it has to pay the damage caused by the collision. All these causes, it is asserted, have operated to seriously cripple the financial resources of the road, but to what an extent it is impossible to ascertain, as the leading officials are very reticent when spoken to about the matter.

From the aspect of affairs at the 'Port shops, however, it is evident that the railroad just now is passing through a critical period in its history, and its managers are taking every precaution to retrench expenditures so as to enable the road to weather its financial embarrassment.—*N. Y. World.*

The Noble Work of Women.

The *Fireman's Herald* in its last issue, thus speaks of the noble work done by the ladies of the W. C. T. U., for the firemen:

"A strong ally of the firemen throughout the country is the W. C. T. U. Their efforts in the interest of the firemen are praiseworthy in the highest degree, and the boys should not prove ungrateful to the ladies. They ask for nothing that isn't personally and directly beneficial to every fireman. Their hearts are in the work."

Something to Refer to Next Fall.

The State weather report for the month of October, shows the following facts about Plainfield, of interest.

The average rainfall in the State was 4.73 inches, yet in this city alone it was 5.30 inches. Ice formed here on the morning of the 10th; the number of cloudy days was 9; the number of fair days, 10; the number of clear days, 12. Prevailing wind, north.

To the Proprietor of Salvation Oil:—
Thou hast built a living monument,
A cure for hurts with little money spent,
Salvation Oil, the greatest liniment.

No one now thinks of a domestic or foreign trip, without a supply of Dr. Bull's Cough Syrup. 25 cts.

General Telegraphic Despatches.

BALD-KNOBBER OUTRAGES.

Five Witnesses Against the Order Taken Out at Night and Lynched.

KANSAS CITY, Nov. 16.—A special from Ozark, Christain County, this State, gives the information that Bald Knobbers lynched Charles Green, James Eden, Wm. Enders, Jonathan Wiley and Emmett Anderson, all witnesses against Dave Walker and other leaders of the Bald Knobbed organization during recent trials in court.

The bodies were found yesterday hanging to the limbs of a mighty rock. A knife cut across the brow—the dread symbol of death from the hands of the Bald Knobbers.

It was thought that the law had frightened this Order into disbandment, but this last outrage has completely terror-stricken the people in the neighborhood.

The authorities will make strong efforts to hunt down the perpetators.

JEFF DAVIS HEALTH.

He Cannot be Present at the Richmond Exposition.

RICHMOND, Va., Nov. 16.—In replying to an invitation to visit the Richmond Exposition, Jefferson Davis has written the following letter to President Ashton Starke: "The tender associations which bind me to your locality and people would have prevented me from declining your invitation if it had been possible to accept it. I cannot, therefore, as you suggest, reconsider my answer and reverse it. Though well enough when at rest to permit the hope that I may see my friends of Virginia, at some future time, I am now painfully conscious that I could not perform the journey without serious, if not fatal consequences. To state the fact will no doubt secure from you all concurrence in the decision I have been compelled to make."

Would-Be Dynamiters Indicted.

GALESBURG, Ill., Nov. 16.—The Grand Jury has returned indictments charging George Clark, George Meiley, John Bauersen and J. D. Bowles with conspiracy, under the Merritt Act, to destroy Chicago, Burlington & Quincy property with dynamite.

Kansas Returns.

TOPEKA, Kan., Nov. 16.—Official returns have been received from all but 15 Counties. These with unofficial figers from the unreported districts give the Republicans a plurality of 82,000. Geo. Humphrey will have 79,000 plurality.

Mr. Garrett Quite Rational.

RINGWOOD, N. J., Nov. 16.—Mr. Robert Garrett has improved greatly in his physical and mental condition, and his family have strong hopes of his entire recovery. He is now quite rational and coverses quite freely with the members of his family.

Coal Mines Likely to Close Down.

PITTSBURG, Nov. 16.—A meeting of coal operators, dealers and shippers has been called for Monday next to discuss the advisability of closing all the coal mines in the Pittsburg district, the output of which is sent South.

Thanksgiving Day in Nova Scotia.

HALIFAX, N. S., Nov. 16. — Thanksgiving Day was quietly observed in this city yesterday. Church services were well attended.

CONDENSED DESPATCHES.

Governor Hill of New York arrived at Fort Monroe, Va., yesterday.

Charles Johnson hanged at Waterloo, N. Y., yesterday.

Rear Admiral Baldwin who is lying very sick at his residence in New York was about the same in health this morning. For the time no fatal consequences are apparent.

The Corean Minister Pak Chung Yang, who has been granted a leave of absence but does not expect to return, said farewell to the President to-day in a pathetic manner.

John McNulty a murderer under sentence at San Francisco to be hanged on Nov. 30 was yesterday married to Kate Keane. He is the father of her three children and married her to repair so far as possible the wrong done.

Some slight signs of abatement are noticeable in the yellow fever epidemic at Jacksonville, but at South Jacksonville it increases steadily, Dr. Mittchell's bulletin for the past 24 hours showing 16 new cases and 4 deaths.

Albert Green, colored, has been convicted at Washington, D. C., for the second time of having murdered James Lucas at a broom drill given at the Rehboth Colored Baptist Church in September, 1887. They will probably be hanged.

In Delicacy of Flavor

And the efficacy of its action have rendered the famous California liquid fruit remedy, Syrup of Figs, immensely popular. It Cleanses and Tones up the clogged and feverish System, and dispels Headaches, Colds and Fevers. For sale in 50 cts and $1.00 bottles by Field & Randolph.

JOHN E. YOSE,

Furniture & Freight Express.

Furniture moved to all parts of the City or Country.

PIANO MOVING A SPECIALTY.

All goods shipped in my care will receive prompt attention.

Orders may be left at Martin Bros. store, corner Second street and Park avenue, or addressed to

JOHN E. YOSE,

RESIDENCE 13 WEST SECOND STREET,

PLAINFIELD. 8-27-tf

Boots and Shoes,
LOW PRICES.
At G. W. Force's.
FALL AND WINTER GOODS
11 West Front Street, 8-30-tf

TRY OUR
QUEEN and NEW ENGLAND BREAD.
HENRY LIEFKE,
NO. 27 WEST FRONT STREET. 8-16-t

--REYNOLDS' PHARMACY,--

Park and North Avenues, near R. R. Station.

BEEF, IRON AND WINE is a very good tonic—sometimes. Better consult your doctor before taking that or any other medicine. We sell it in pint bottles at

42 CENTS.

A low price, but we save the jobbers' profit by making it ourselves. We use Liebig's Beef Extract and an extra good American Sherry. (Cheap imported sherry is mere slops.)

REYNOLDS.

LEMON JUICE AND GLYCERINE is an elegant emollient for the skin. By neutralizing the drying effect of soaps used at the Toilet it prevents "chapping" most effectually. Try it once and you will always use it. Sprinkler Top bottles 25 Cents.

GENUINE VASELINE—Bottled by the makers) 8 cents for a 2 oz. bottle. The cheapest yet!

Alcohol for Burning, (warranted 95 per cent.) $1.50 per gal.; 20 cents per pint.

REYNOLDS' PHARMACY.

ODORLESS DISINFECTANT.—Now that cold weather closes the windows, a good disinfectant is a necessity in every house with plumbing.

Disinfecting is cheaper than Diptheria at any price, isn't it?

Reynolds' Disinfectant is among the very best, and is the cheapest.

Quarts, 25 Cents.

REYNOLDS. 10-13

TRADE MARK
O. and O. TEA
The Choicest Tea Ever Offered.
ABSOLUTELY PURE.
A MOST DELICIOUS BEVERAGE. TRY IT.
You will never use any other. Quality never varies.

It is the HIGHEST GRADE LEAF, picked from the best plantations and guaranteed absolutely pure and free from all adulterations or coloring matter. The packages are hermetically sealed and warranted full weight. It is more economical in use than the lower grades.

Oriental & Occidental Tea Co., [illegible]
Head Office, 35 Burling Slip. [illegible]
For sale by

GEO. W. ROCKFELLOW, Plainfield.
R. MACDONALD & SON, "
ESTELLE & TAYLOR "
R. W. RICE & CO., "
DEALAMAN BROS. & CO., Dunellen. 7-24-y1

CAUTION

Beware of Fraud, as my name and the price are stamped on the bottom of all my advertised shoes before leaving the factory, which protect the wearers against high prices and inferior goods. If a dealer offers W. L. Douglas shoes at a reduced price, or says he has them without my name and price stamped on the bottom, put him down as a fraud.

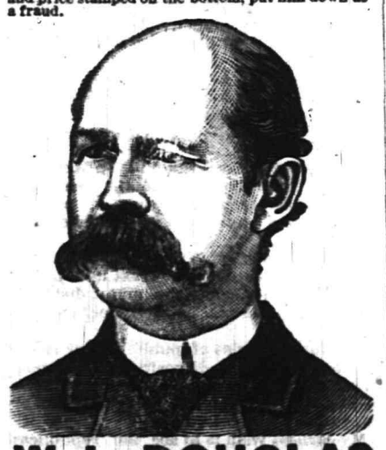

W. L. DOUGLAS $3 SHOE. FOR GENTLEMEN.

The only calf $3 SEAMLESS Shoe smooth inside. NO TACKS or WAX THREAD to hurt the feet, easy as hand-sewed and WILL NOT RIP.

W. L. DOUGLAS $4 SHOE, the original and only hand-sewed welt $4 shoe. Equals custom-made shoes costing from $6 to $9.

W. L. DOUGLAS $3.50 POLICE SHOE. Railroad Men and Letter Carriers all wear them. Smooth inside as a Hand-Sewed Shoe. No Tacks or Wax Thread to hurt the feet.

W. L. DOUGLAS $2.50 SHOE is unexcelled for heavy wear. Best Calf Shoe for the price.

W. L. DOUGLAS $2.25 WORKINGMAN'S SHOE is the best in the world for rough wear; one pair ought to wear a man a year.

W. L. DOUGLAS $2 SHOE FOR BOYS is the best School Shoe in the world.

W. L. DOUGLAS $1.75 YOUTH'S School Shoe gives the small Boys a chance to wear the best shoes in the world.

All made in Congress, Button and Lace. If not sold by your dealer, write W. L. DOUGLAS, BROCKTON, MASS.

For sale by A. WILLETT, No. 6 Park avenue, Plainfield, N. J. 7-24-m5-eod

LADIES TRY
FREEMAN'S FACE POWDER
Medicated—Free from Poison—Harmless as Dew.
Produces soft, beautiful complexions. Ask for free samples. Freeman's "Hiawatha," the exquisite new Perfume, 50c. per oz. Sold and recommended at the following pharmacies:

H. P. Reynolds, R. J. Shaw, Field & Randolph and R. M. Stelle. 8-8-m3

GAVETT'S,
15 E. FRONT STREET.
Large Assortment and Latest Styles of
Tea and Dinner Sets,
Lamps, Gas Fixtures,
Japanese, Satsuma and
Carlsbad Novelties. 11-13-tf

DON'T FAIL TO CALL
AT
DICKINSON & CLAWSON'S
JEWELERS, 13 Park Avenue,
To select your
Watches, Clocks and Jewelry
Their stock of Goods
Cannot be Beaten, either in Quality or Price. 12-21-tf

Choice Fruits, Nuts, Oranges, Lemons,
Confectionery, &c.
BANANNAS, Wholesale and Retail.
31 WEST FRONT STREET,
16 NORTH AVENUE, (Paoli's Stand.)

I would respectfully inform the citizens of Plainfield that I have stocked both the above stores with *FIRST-CLASS GOODS* and solicit a share of patronage.
LUSARDI GUATELLI. 6-18-tf

Professional Cards.

DR. DAVID G. ATWOOD,
DENTIST,
28 CENTRAL AVENUE.
HOURS—9 to 5. 4-23-y

MEDICATED
Sulphur and Vapor Baths,
followed by a thorough rubbing with alcohol. For men only. Hours 8 to 11 a. m.; 1 to 3 p. m. H. HORNISH, 25 W. 2d street, Plainfield, N. J. Refers to Drs. Probasco, Endicott, Fritts, Tomlinson, Judge Suydam and T. S. Armstrong. 5-27-tf

WM. K. McCLURE,
Attorney-at-Law,
Master in Chancery. Notary Public. Commissioner of Deeds.
Offices, North Avenue, Opposite Depot. my9

B. FOSGATE,
Architect,
North avenue, opposite depot.
PLAINFIELD, N. J. 5-27-y

JACKSON & CODINGTON,
Counsellors-at-Law,
Masters in Chancery, Notaries Public, Commissioners of Deeds, etc. Corner Park avenue and Second street. my10tf

CLARK & REED,
Counsellors at Law,
FIRST NATIONAL BANK BUILDING

Carpenters and Builders.

JOHN T. ODAM,
Plain and Ornamental
SLATE ROOFER and REPAIRER.
Residence, corner Fourth and Sycamore Sts. Yard, near Freight House. P. O. Box 709, Plainfield, N. J.
New work warranted for one year. Slating over Shingles. Also, Felt and Gravel Roofing. 4-19-y

R. V. SAUMS,
Carpenter and Builder.
Residence Clinton avenue, near depot, Evona. P. O. Box, 1228. Jobbing attended to. Estimates given cheerfully on all kinds of work. 9-15-tf

PEARSON & GAYLE,
Carpenters and Builders.
RESIDENCE—W. J. Pearson, Vine St., near Emily St. H. E. Gayle, No. 84 E. 2d St.
W. J. PEARSON. [P. O. Box 451.] H. E. GAYLE. 7-31-tf

C. E. JOHNSON,
CARPENTER and BUILDER.
Office adjoining City Hotel, on Second street, near Park avenue, PLAINFIELD. Residence, 25 East Second street.
JOBBING A SPECIALTY. my10tf

C. NIELSEN,
Carpenter and Builder.
31 Grandview avenue, North Plainfield, N. J. P. O. Box 1567. Stair-building and cabinet work a specialty. 6-13-tf

Marketing.

J. W. VANSICKLE,
DEALER IN ALL KINDS OF
Fresh and Salt Meats, Oysters, Clams,
etc. Game in season. No. 16 North avenue, Plainfield, N. J. Telephone No. 108. Orders called for and promptly delivered. All bills payable to me. my10tf

ARNOLD,
The Grocer,
Cor. Somerset and Chatham Streets,
North Plainfield, N. J. my9y1

Miscellaneous.

R. B. FAIRCHILD,
Furniture Dealer,
21 East Front street. Parlor, Dining-room and Bed-room Furniture. A Large Stock at New York prices. Call and see for yourselves.—5-23-tf

S. E. FLOWER,
Picture Frames,
of all kinds at New York prices. Studio 28 West Front street. Strainers for drawing and oil painting. my9tf

CARL PETERSON,
Florist,
Peace St., opp. North Ave. near Depot, Plainfield, N. J. A large stock of Cut Flowers at Low Prices. Beautiful designs for weddings and funerals. 10-28m3

RICHARD DAY,
Livery Stables.
North Ave. opp. Depot. Carriages to meet all trains. All kinds of Turnouts day or night. Family riding a specialty. Telephone Call 121, my9tf

FRANK LINKE,
Bottler,
of Ballantine's Export, Lager Beer, Ale and Porter. Philip Best's Milwaukee Beer, and dealer in Guinness' Porter and Bass' Ale. Linden avenue, North Plainfield, N. J. Orders by mail, Box 1335, city, will receive prompt attention. my18tf

To-Night and To-Morrow Night,
And each day and night during this week one can get at R. J. Shaw's, Kemp's Balsam for the Throat and Lungs, acknowledged to be the most successful remedy ever sold for the cure of Coughs, Croup, Bronchitis, Whooping Cough, Asthma and Consumption. Get a bottle *to-day* and keep it always in the house, so you can check your cold at once. Price 50c and $1.00. Sample bottles free. 6-8-1y

Educational.

Dancing and Aesthetics.
PROF. SEGADLO'S classes will meet hereafter
In Dunlap's Building,
Corner Front and Grove Streets, Plainfield, every Thursday afternoon at 3:45.
This change has been necessary to accommodate the large number of scholars. 11-13-w

STENOGRAPHY.
Evening classes in Stenography. Apply at Rodman Seminary, 25 East 5th street, or address Box 145. 9-18-t

ABEL S. TITSWORTH,
LIFE INSURANCE AGENT.
Life Insurance effected in any reliable Company.
28 North Ave., Plainfield, N. J., near Depot. 7-16-tf

J. C. POPE & CO.,
INSURANCE AGENTS
No. 6 E. FRONT STREET, my10y

Coal and Lumber.

A. D. COOK & BRO.,
Lumber and Coal Merchants,
CORNER PARK AVENUE AND RAILROAD,
PLAINFIELD.
All Lumber and Coal UNDER COVER.
ALFRED D. COOK. my10y1 ROBERT H. COOK.

CHARLES E. RUNK,
Coal Dealer.
39 NORTH AVENUE.
Hard Lehigh Coal from the Lehigh region. Free burning Coal from the Wyoming region. All well screened and prepared. 8-30-tf

Undertakers.

A. M. RUNYON & SON,
Undertakers and Embalmers.
58 Park Avenue. Telephone Call No. 40. Residence, 48 Madison Ave. Telephone Call No. 37. Office of Hillside Cemetery.
A. M. Runyon. Elmer E. Runyon. my9tf

M. N. TERRILL & CO.,
Funeral Directors.
(Successors to Ford & Stiles,) No. 29 East Front street, where may be found a full assortment of Coffins, Caskets, and everything required for funeral arrangements. Embalming a specialty, and satisfaction guaranteed in all cases. Calls will receive immediate attention day or night.
TELEPHONE, No. 44.
M. N. TERRILL—Practical Embalmer, and Assistant to the late firm of Ford & Stiles.
5-8-tf GEO. W. COLE.

P. CASEY & SON,
Undertakers.
OFFICE—No. 16 W. Front Street.
Residence, No. 25 Third street, corner New, Plainfield, N. J. Everything pertaining to the business always on hand, and lower than any other firm in the State. All calls promptly answered day or night. 4-23-tf

FIREWORKS, &c.
Best Goods; Lowest Prices; Greatest Variety, at
ALLEN'S, the Stationer,
No. 23 EAST FRONT STREET.
10my

CHAS. SEIBEL,
Furniture and Freight Express.
P. O. Box 78, Plainfield, N. J. All goods shipped in my care will receive prompt attention. my9tf

SOILED CLOTHES.
When you take out your Winter clothes, they may need cleaning. It is surprising to see how a bottle of the *CITY PHARMACY GLOVE-CLEANER* will renovate them. It does not injure the finest fabric. Large bottles, 25 cents. Used by the leading Plainfield tailors.

QUININE AND GLYCERINE HAIR TONIC—(improved formula); tones the scalp, prevents and removes Dandruff, and makes the hair thrive. Especially adapted for ladies' use.

PRESCRIPTIONS COMPOUNDED with PURE CHEMICALS, SELECT DRUGS, ACCURACY and DISPATCH. Prices moderate.

FIELD & RANDOLPH,
City Pharmacy,
21 W. FRONT ST., PLAINFIELD, N. J. 12-2-tf

A Novelty and Variety Store
Has been opened at
44 West Front Street,
Where can be found on 5, 10, 25 and 50 cent Counters many useful articles, as well as ornamental.
An inspection of goods and prices is invited.
J. C. ALLEN & CO. 10-5-tf

100 DOZEN
Silver Knives, Forks and Spoons
To hire for *FESTIVALS AND PARTIES*,
At Collier's, 3 Park Avenue,
WATCHMAKER, JEWELER AND ENGRAVER.
Established, 19 *YEARS. N.B.*—NO BOTCHING. 11-14-tf

CARELESS PEOPLE

LOOKING AFTER THEIR LOST MAIL MATTER.

DEAD LETTER OFFICE REPORT.

A LARGE INCREASE IN THE BUSINESS OF THE PAST YEAR.

Heavy Falling Off in Exports of Breadstuffs and Cotton the Past Ten Months. A Plan to Better Guard the Department Buildings—The House Appropriation Committee to Meet Next Wednesday—Other Washington Events.

WASHINGTON, Nov. 16.—In his annual report the Superintendent of the Dead Letter Office states that about six and a quarter million pieces of original dead mail matter were received during the year, an increase over last year of nearly 900,000 pieces. There were about 4,800,000 ordinary unclaimed letters; 18,900 with fictitious addresses; 173,700 returned from foreign countries as undeliverable; 471,000 letters originated in foreign countries; 1,646 contained unmailable articles; 121,000 were held for postage, etc. The office succeeded in returning 749,513 pieces to their owners without opening. There were 20,512 pieces, containing money, amounting to $35,450; 23,638 pieces containing negotiable paper, etc., amounting to $1,343,019 face value, and 3,697 containing postal notes, amounting to $5,798. The proceeds of the sale of unclaimed property last year amounted to $3,023.

BREADSTUFFS AND COTTON.

Heavy Fall Off in Exports for Ten Months of this Year Compared With Last Year.

WASHINGTON, Nov. 16.—Breadstuffs exports during October past aggregated in value $10,855,873, against $8,623,314 in October, 1887. Breadstuffs exports for ten months from January 1 to November 1, aggregated in value in round numbers 98,000,000 against 138,500,000 for the first ten months of 1887.

Cotton exports during October past amounted to 642,156 bales valued at $31,532,519, against 811,754 bales valued at $37,421,887 in October of 1887.

Cotton as well as breadstuffs exports have fallen off heavily during the ten months of the year compared with the corresponding period of last year.

To Better Guard Department Buildings.

WASHINGTON, Nov. 16.—It is proposed to organize a batallion of four companies in the National Guard to be composed exclusively of employes of the department—one company from the State, War and Navy Departments, one company from the Treasury Department, one company from the Postoffice and Interior Departments, and one company from the Government printing office. Gen. Ordway suggests that in case the necessity should ever arise for guarding the department buildings, these companies would be thoroughly reliable and well acquainted with the buildings.

First in Line to succeed Dr. Hamilton.

WASHINGTON, Nov. 16.—The first on the list for promotion to the position of Surgeon-General to succeed John B. Hamilton, of the United States Hospital Marine Service, just resigned, is Surgeon Preston Bailhache, now on duty in Philadelphia. Surgeon Bailhache has frequently had charge of the Bureau here, and he is thoroughly acquainted with the duties of the office.

Ornithologists' Union Incorporated.

WASHINGTON, Nov. 16.—At a meeting of the American Ornithological Union it was decided to incorporate the Union under the laws of the District of Columbia and later a certificate of incorporation was filed. The objects are the advancement of its members in ornithological science, the publication of a journal and other works relating to the science, the acquisition of a library, etc.

Officers Appointed for Inaugural Day.

WASHINGTON, Nov. 16.—A. T. Britton, Chairman of the Inaugural Committee has appointed the following additional officers: Myron M. Parker, first vice-Chairman; E. Kurtz Johnson, Chairman on Transportation; Gen. E. F. Beale, Chairman Reception Committee; Gen. H. V. Boynton, Chairman Press Committee. All of these officers will be part of the Executive Committee. Crosby S. Noyes and A. H. S. Davis have also been appointed members of the Executive Committee.

The Appropriations Committee.

WASHINGTON, Nov. 16.—The House Appropriations Committee is expected to meet on Wednesday next. The clerks of the two Committees, House and Senate, are at work on the estimates, getting the rough outlines of the bills ready for the committeemen to work on.

Accounts Aggregating $1,931,906,988.

WASHINGTON, Nov. 16.—First Auditor Chenoweth, of the Treasury Department, in his annual report for the past fiscal year, shows that the transactions of his office for the year covered the adjustment of accounts aggregating $1,931,906,988.

Bond Offerings.

WASHINGTON, Nov. 16.—Bond offerings for the day at the Treasury Department aggregated $570,000. Of this amount $243,000 were fours, but none of them were accepted; $150,000 4½s were offered and accepted at 108½; also $65,000 at 8½.

The Seward Statue Unveiled.

AUBURN, Nov. 16.—The Seward statue was unveiled here yesterday. A salute was fired, the chimes of St. Peters were rung and there was music by the band stationed upon the platform near by. Owing to the rain the addresses of ex-Mayor Wheeler, Hon. T. M. Pomeroy and Mayor Austin were postponed until the afternoon, when they were given in connection with Senator Evarts' oration at the Opera House.

Father Chiniguy's Presence Creats Trouble

MONTREAL, Que., Nov. 16.—Two hundred French-Canadian students attending Victoria College here, tried to incite a mob to prevent Rev. Father Chiniguy of Kankakee, Ill., from delivering his lecture, "Why I left the Church of Rome." The chief of police, three officers and thirty men dispersed the mob before any serious trouble arose.

The President's Next Message.

WASHINGTON, Nov. 16.—An evening pape says: "The President's next annual message is likely to be brief but pointed. It is understood that he will repeat with emphasis the recommendation of his last annual message."

ROCHESTER'S FIRE VICTIMS.

A Belief That the Last Body Has Been Recovered—Total Deaths Number 34.

ROCHESTER, N. Y., Nov. 16.—The body of what seems to have been the last victim of the fatal fire at the Lantern Works last Friday night, has been found but as yet unidentified. This makes the deaths at least thirty-four and this may be increased to thirty-seven, because of portions of three bodies being found yesterday. It has not yet been decided whether these portions of bodies belong to bodies previously found, or whether they are the remains of unknown men. It is possible there may have been two or three victims whose names were not on the company's books, having begun work the week of the fire. The relief fund now reaches about $13,000.

At the inquest last evening nothing of importance was elicited and nothing came out to show the cause of the fire. No further developments have appeared in the case of Vankoff, the arrested engineer.

Brooklyn Car Strike Temporarily Settled.

BROOKLYN, Nov. 16.—The strike on the East Williamsburg and Flatbush horse car lines that culminated yesterday in several riots, in which the police were pelted with stones and other missiles and caused the arrest of several strikers, is apparently settled for the time at any rate. The company made no further attempt to run cars during the day. A conference between the strikers Committee and the Directors of the Company was held last night and at 1 a. m. it was announced that the men would return to work pending a decision of the dispute by the State Board of Arbitration.

The Graham Jury Disagree.

WASHINGTON, Nov. 16.—In the Criminal Court the case of James H. Graham, charged by Representative Glover, of Missouri, with housebreaking in the day was tried. The testimony showed that Graham was employed as a secretary by Mr. Glover, and that he had also acted as an attorney of record for him. Graham was discharged on Sept. 8, and on Sept. 10, it is alleged, he entered the Glover house and took certain papers connected with lawsuits in which the late Mrs. Patten, the mother of Mrs. Glover, was a party. The jury could not agree and was discharged.

A Boy's Singular and Horrible Death.

COLUMBUS, O., Nov. 16.—Gray Easton, a boy seventeen years of age, met with a horrible death while riding on a tilting truck in the Dann Manufacturing Company's works here. The truck tilted up throwing him over the guard rail. He struck on a circular saw below, which cut his body in two from the top of the right shoulder to the left breast. Death followed instantly.

The American Turf Congress.

NEW YORK, Nov. 16.—The committee appointed by the American Turf Congress to confer with the representative racing men of the east have agreed to report in favor of raising the weights for two-year-olds to 120 pounds and for three-year-olds to 123 pounds. The subject of licensing jockies is under consideration, but no definite conclusion has yet been reached.

McQuaid and Cowie to Be Released.

WORCESTER, Mass., Nov. 16.—Thomas B. McQuaid and Dixon R. Cowie, who are in jail under the indictment for the murder of Lizzie A. Hoyle at Webster, Mass., will be released on Saturday. Alice Hoyle, on whose testimony the defendants were arrested has pronounced her story a lie. The District Attorney admits that there is no case against the prisoners.

Detroit Baseball Money all Pledged.

DETROIT, Mich., Nov. 16.—All of the $10,000 capital stock of the newly formed baseball club has been pledged and a representative will be sent to the annual meeting of the International Association next Wednesday to secure a place in it for the Detroit club. The Toledo club has also been organized, and will be represented at the meeting.

Horses Burned with Sulphuric Acid.

DECATUR, Ill., Nov. 16.—Unknown persons, during recent political meetings, burned nearly fifty horses at Taylorville so badly with sulphuric acid that five have died and many are unsightly objects. Dr. Reed, Assistant State Veterinarian, has been called to treat the animals.

The Monon Brakemens' Strike Still On.

LOUISVILLE, Ky., Nov. 16.—The strike of freight brakemen on the Monon route continues, and no train has gone out since Monday evening from the yards at New Albany. It is understood that the freight conductors and engineers will join the brakemen in case of need.

$10,000 Fire in Rochester.

ROCHESTER, N. Y., Nov. 16.—Fire last evening in the fourth story of George W. Crouch, Sr's, building on Griffith street, burned a large portion of that story before it was extinguished. The other floors were badly damged by water. Loss, about $10,000; fully insured.

$22,000 for Towing in the Nederland.

HALIFAX, N. S., Nov. 16.—In the Admiralty Court the Chief Justice has awarded to the steamer Amsterdam for towing in the disabled steamer Nederland $22,000 and costs, except the costs of Commission, which will be argued on Saturday next.

He Cheated the Gallows.

LOS ANGELES, Cal., Nov. 16.—Fritz Anschlag, the murderer of Mr. and Mrs. Hitchcock and Julius Fugh, committed suicide last night in jail by taking strychnine. He died shortly after midnight. Anschlag was to have been executed on Friday.

Word From the U. S. Steamer Boston.

WASHINGTON, Nov. 16.—A letter is just received by the Assistant Secretary of State from W. G. Allen, Consul at Jamaica, saying that the U. S. steamer Boston had arrived and proceeded at once for Port au Prince. The letter is dated Nov. 4.

Postoffice Block Burned.

PROVIDENCE, R. I., Nov. 16.—The postoffice block in Main street, Wakefield, was burned yesterday together with the contents of the postoffice, Crass and Clark's shoe store and tenements. Loss about $10,000, partly insured.

Woman Suffrage Bill Killed.

MONTPELIER, Vt., Nov. Nov. 16.—The bill granting the right of suffrage to women has been killed in the House of Representatives. The vote was 37 to 192.

Harvard Will Play Only at Cambridge.

BOSTON, Nov. 16.—The Harvard football team have notified Yale that they will play nowhere but at Cambridge this year.

THOUGHTS OF JEFFERSON.

Grand Maxims Scattered Through His Works.

The Wonderful Patriotism of the Author of the Declaration of Independence Made Clear by Some of His Wise and True Sayings.

It is a fatal heresy to suppose that either our State Governments are superior to the Federal, or the Federal to the State's.

The press is the best instrument for enlightening the mind of man, and improving him as a rational, moral and social being.

Corruption of morals in the mass of cultivators is a phenomenon of which no age, nor Nation, has ever furnished an example.

The introduction of one new culture is worth more to a Nation than all the victories of the most splendid battles of their history.

A representative government made responsible at short periods of election, produces the greatest sum of happiness to mankind.

I have but one system of ethics for man and for nations—to be grateful, to be faithful to all engagements under all circumstances.

I think, myself, that we have more machinery of Government than is necessary, too many parasites living on the labor of the industrious.

I never appointed a relation to office, and that merely because I never saw the case in which some one did not offer, or occur, better qualified.

The people are the only censors of their governors, and even their errors will tend to keep these to the true principles of their institutions.

The cement of this Union is in the heart-blood of every American. I do not believe there is on earth a Government established on so immovable a basis.

Agriculture, manufacture, commerce and navigation, the four pillars of our prosperity, are the most thriving when left most free to individual enterprise.

Educate and inform the whole mass of the people. Enable them to see that it is their interest to preserve peace and order, and they will preserve them.

I profess so much of the Roman principle as to deem it honorable for the general of yesterday to act as a corporal to-day, if his services can be useful to his country.

This formidable censor of the public functionaries, by arranging them at the tribunal of public opinion, produces reform peaceably, which must otherwise be done by revolution.

Were it left to me to decide whether we should have a Government without newspapers, or newspapers without a Government, I should not hesitate a moment to prefer the latter.

He who is now against domestic manufacture must be for reducing us either to dependence on England or to be clothed in skins and to live like wild beasts in dens and caverns.

Whenever any one State in the American Union refuses obedience to the confederation by which they have bound themselves, the rest have a natural right to compel them to obedience.

The way to have good government and safe government is not to trust it all to one, but to divide it among the many, distributing to every one exactly the functions he is competent to.

The functionaries of public power rarely strengthen in their dispositions to abridge it, and an organized call for timely amendment is not likely to prevail against an organized opposition to it.

My earnest wish is to see the republican element of popular control pushed to the maximum of its practicable exercise. I shall then believe that our Government may be pure and perpetual.

Nothing is so important as that America shall separate herself from the systems of Europe and establish one of our own. Our circumstances, our pursuits, our interests are distinct; the principles of our policy should be also.

It should be remembered, as an axiom of eternal truth in politics, that whatever power in any government is independent, is absolute also; in theory only, at first, while the spirit of the people is up, but in practice, as fast as that relaxes.

If we are faithful to our country, if we acquiesce with good will in the decisions of the majority, and the Nation moves in mass in the same direction, although it may not be that which every individual thinks best, we have nothing to fear from any quarter.

I have always thought that where the line of demarcation between the powers of the general and the State governments was doubtfully or indistinctly drawn, it would be prudent and praiseworthy in both parties never to approach it but under urgent necessity.

The British war (1812) has left us in debt, but that is a cheap price for the good it has done us—the establishment of the necessary manufactures among ourselves; the proof that our Government is solid, can stand the shock of war, and is superior even to civil schism.

I never told my own religion nor scrutinized that of another. I never attempted to make a convert nor wished to change another's creed. I have never judged of the religion of others by their lives. It is in our lives and not from our words that our religion must be read.

The example of four Presidents voluntarily retiring at the end of their eight years, having given it in practice the force of precedent and usage; inasmuch that should a President consent to be a candidate for a third election, I trust he would be rejected on this demonstration of ambitious views.

The first principle of republicanism is that the *lex majoris partis* is the fundamental law of every society of individuals of equal rights; to consider the will of the society enounced by the majority of a single vote, as sacred as if unanimous, is the first of all lessons in importance, yet the last which is thoroughly learnt.

The love of order and of obedience to the laws, which so remarkably characterize the citizens of the United States, are sure pledges of internal tranquility; and the elective franchise, if guarded as the ark of our safety, will peaceably dissipate all combinations to subvert a constitution dictated by the wisdom of resting on the will of the people.

Experience has taught me that manufactures are as necessary to our independence as to our comfort; and if those who quote me as of a different opinion will keep pace with me in purchasing nothing foreign where an equivalent of domestic fabric can be obtained, without regard to difference of price, it will not be our fault if we do not soon have a supply at home equal to our demand, and wrest that weapon of distress from the hand which has wielded it.

There can be no question in the mind truly American, whether it is best to send our citizens and property into certain captivity, and then wage war for their recovery, or to keep them at home, and to turn seriously to that policy which plants the manufacturer and the husbandman side by side, and establishes at the door of every one that exchange of mutual labors and comforts which we have hitherto sought in distant regions, and under perpetual risk of broils with them.

KINDNESS SAVED HIM.

How a Humane Judge Made a Good Man Out of a Bad Boy.

At a dinner-party, several years ago, in Washington, says the *Youth's Companion*, a story was told of the effects of a single act of kindness, which may interest boy readers. About forty years ago a young man named Nye was appointed judge of common pleas in one of the rural districts of New York. One day while inspecting the county jail, he found in a cell, awaiting trial, a boy of twelve, whose honest face attracted him.

"What is the charge against you?" he asked.

"Stealing," was the boy's reply.

"You are not guilty, are you?"

"Yes, I am," he answered, to the judge's amazement. With sobs and tears the child told his story. The winter had been cold, his old mother was starving, and he had taken meal from a mill in the neighborhood for her food.

Judge Nye inquired into the facts of the case, and found that the boy had reported them truly. He sent for the district attorney.

"This boy has been taught a lesson which he will never forget," he said. "If he goes to prison he will come out a confirmed criminal. Suppose you enter a *nolle prosequi*. Let us teach him the lesson of mercy."

But the attorney refused to do so, and declared that he would do all he could to convict the boy. "Appoint him counsel, your Honor," he said, "and let him save him if he can."

"*I* will be his counsel!" exclaimed the judge, angrily.

At the trial, therefore, when the prosecuting attorney had set forth the boy's offense, and proved it by witnesses, the judge rose and stated the facts to the jury. "Look at this child," he said. "There is not one among you who will blast his life and refuse to give him another chance in the world."

The jury, without leaving the box, acquitted the boy. Judge Nye procured an appointment for him at the Naval Academy at Annapolis. He became a skilled and gallant seaman, who won honor as an officer under Farragut. When James Nye was Senator from Nevada in Washington, he met this man whom he had saved from ruin at the dinner-table of the President.

No hand but God's can stay the raging torrent when it is on its final work of destruction. But near its spring, when it was a tiny stream, a kindly hand could have turned its course into a peaceful valley where it should have brought only blessing and happiness.

Is there no little child near us, going to ruin, whom we can fit to be the messenger of God's goodness?

POPPING THE QUESTION.

Charity in a Woman Excuses Blindness in the Man She Loves.

Nothing is more deplorable than an interval in a proposal of marriage, says a writer in the San Francisco *Examiner*. The matter should be gone through with speedily once your attack begins. It is an attack always. No matter how ready-hearted Angela may be, there is a little perfunctory hesitancy, only natural to her modesty, and you must not give her the opportunity to turn the current of her wooing. Do not stop to tell her that you only take three glasses of claret with your dinner, or that you don't owe a cent in the world. Information of this sort you should convey to her long before you ask the momentous question; it is revelant, no doubt, and may abet your effort greatly, but yet it is prosaic and out of keeping just at the moment of crisis. The more nakedly you confine yourself to declaring your love and asking her hand, the better. Bear in mind always that a proposal partakes of the nature of an onslaught; that no matter how apt and willing your lady-love may be she has still a maidenly sense of preservation, and you must afford her no opportunity of avoidance, but bind her most strenuously to the issue. Give her the slightest pretext for branching off up a side issue of controversy and you will never pin her to the point.

At all times a woman's perception of deceit is keener than a man's, and it is peculiarly so when the matter under consideration concerns her affections. It is the charity, not the blindness, of women, which makes them tolerant of a want of charity in men they love. You can not cozen Angela, and it is distinctly indiscreet to make the attempt. Do not try to make her believe that you are a better fellow than you are. If she gives you her heart it is not because you are the noblest of men. If we were loved for our deserts only we should all die lorn bachelors; it is in spite of your defects that she loves you, and it would do you no good to trick her if you could. Tell her honestly that you are but an indifferent honest fellow, not more than passably clever, not too well furnished in worldly gear—say this by way of preface, leaving her no opportunity for other interruption than a formal protest at your self-depreciation—and then—then at her, my merryman; tell her how you love her, and have no fear of pitching your song too high on this point—swear that you love the street she lives upon, and if you do not you are no true lover.

BAD PENMANSHIP.

A Vice Which, When Practiced by Doctors, May Do Much Harm.

The *Medical Register* (Philadelphia), under the heading of "One of the Lost Arts," takes the doctors to task for not writing their prescriptions more intelligibly. The writer claims that the druggist is liable to, and frequently does, make mistakes from misinterpreting the writing, and that the life of the patient is imperiled by their wretched chirography. The ordinary prescription is often as undecipherable as Egyptian hieroglyphics written upon papyrus of three thousand years ago, and what is worse, there does not seem to be any tendency toward improvement; the modern belief being that bad penmanship is an evidence of genius. The result is that the patients do not get the medicines ordered by the physician, or that which the physician supposes he orders.

Some years ago the writer formed the acquaintance of a druggist who said that he did not pretend to follow the prescriptions sent him, because in many instances it would be unsafe for the patient to take the dose, and frequently the chirography was so miserable that it was impossible to make out just what the doctor wanted. He was consequently compelled to treat the patients himself, although to all appearances they were under the care of the regular physician. This plan was adopted after due deliberation and trial, the druggist finding that when prescriptions were returned for correction that was generally the end of the business, the prescriptions being sent elsewhere. Let us call a halt upon this failing, as it is due largely to sheer negligence; and, when the writing becomes too burdensome by reason of lack of time, it would be the part of wisdom to employ a competent clerk for the purpose. By this means it is hoped that we may be able to revive, if not rediscover, one of the lost arts. It will be better for the patient, and, furthermore, will cause the druggist no sleepless nights, such as now threaten to drive him to distraction.

FIDELITY AND CASUALTY CO.
OF NEW YORK.
Nos. 214 and 216 Broadway, New York.

OFFICERS:—WILLIAM M. RICHARDS, President. GEORGE F. SEWARD, Vice President. ROBERT J. HILLAS, Secretary.

CAPITAL, $250,000 00. ASSETS, $650,000 00.

Issues Surety Bonds guaranteeing the fidelity of persons in position of trust—such as Employees of Railroads, Banks, etc., also Administrators, Guardians, etc. Issues Accident Policies, containing all modern features. Also Plate Glass and Steam Boiler Policies on approved forms.
JOS. P. VAIL, Ag't, PLAINFIELD, N. J. 6-1

ROYAL

BAKING POWDER
Absolutely Pure.

This powder never varies. A marvel of purity, strength and wholesomeness. More economical than the ordinary kinds, and cannot be sold in competition with the multitude of low test, short weight alum or phosphate powders. *Sold only in cans.* ROYAL BAKING POWDER CO., 106 Wall St., N. Y.

Hotels.

CHAS. SMITH'S
Sample and Lunch Rooms,
2 & 4 West Front St., and 1 Somerset St.
Culmbacher, Milwaukee,
and Krueger's Extra
Lager on Draught.
8-6-tf

CITY HOTEL,
J. E. BEERBOWER, Proprietor.
PARK AVENUE, Cor. 2d St.,
PLAINFIELD, N. J.
First-Class Family Hotel for Permanent and Transient Guests.
Billiards. Stables Attached. Heated by Steam. 7-30-y1

E. P. THORN,
No. 17 Park Avenue,
—Wholesale and Retail Dealer in—
Wines, Liquors, Ales, Beers, &c.
IMPORTED AND DOMESTIC SEGARS.
Goods delivered to any part of the city free of charge. my10

FORCE'S HOTEL,
NORTH AVE., NEAR R. R. DEPOT.
PLAINFIELD, N. J.
JAMES H. FORCE.....Proprietor.
A FIRST-CLASS FAMILY HOTEL.
Transient Guests taken at Reasonable Rates.

Laings Hotel,
J. B. MILLER & Bro.,
Proprietors.
FRONT ST., opposite MADISON AVE.,
PLAINFIELD, N. J.
A First-Class Family Resort. my10-tf

Caspar's Hotel,
No. 24 and 26 EAST FRONT ST.,
PLAINFIELD N. J.
Nicely furnished rooms, with or without board.
Weekly boarders, $5 and upwards—according to location of room.
Table board and accommodation for transient guests. Dinner from 12 to 2; otherwise to order.
FRED. CASPAR, Proprietor. 4-16-y

EUGENE HOERSTER.
Wholesale and Retail Dealer in
C. Trefz' Lager Beer, Jos. Schlitz's Milwaukee Beer.
ALE AND PORTER at LOWEST PRICES.
225 Grove Street, cor. Green Brook Road.
P. O. BOX 1,169.
Bottling for FAMILY USE, a SPECIALTY. 8-4-

THE REASON
J. P. Laire & Co.
SELLS
Parlor Stoves the Cheapest,
Is because they carry the LARGEST STOCK.
Horse Blankets and Robes, Cheap. 10may1

PETER W. McDONOUGH,
Horseshoer
AND
Farrier,
NO. 36 PARK AVE., PLAINFIELD, N. J.
Special attention given to the SHOEING of CUTTING, FORGING and LAME HORSES. 8-1-tf

Central Railroad of New Jersey

Station in New York—Foot of Liberty Street.

Time Table in Effect July 1, 1888.

PLAINFIELD AND NEW YORK.

Leave Plainfield 3.27, 5.43, 6.29, 6.59, 7.30, 7.59, 8.00, 8.19, 8.35, 8.40, 9.02, 10.37, 11.08, 11.42 a. m., 12.33, 1.21, 2.25, 2.47, 3.51, 5.25, 5.32, 6.05, 6.32, 6.55, 7.13, 8.48, 9.18, 11.23, p. m. Sunday—3.27, 8.01, 8.57, 10.33, 11.32, a. m., 1.27, 3.30, 5.16, 7.30, 7.38, 9.23 p. m.

Leave New York from foot of Liberty Street, 4.00, 5.45, 7.00, 8.30, 9.00, 10.15, 11.00 a. m., 1.00, 1.30, 2.30, 3.30, 3.45, 4.00, 4.30, 5.00, 5.15, 5.30, 6.00, 6.30, 7.00, 7.30, 8.00, 8.30, 9.30, 11.30, 12.00 p. m. Sunday—5.00, 8.45, 9.00, a. m., 12.00, m., 1.00, 4.00, 5.30, 6.30, 9.30, 12.00, p. m.

PLAINFIELD AND NEWARK.

Leave Plainfield 5.43, 6.29, 6.59, 7.30, 8.00, 8.40, 9.02, 10.37, 11.08, 11.42, a. m., 12.33, 1.21, 2.25, 2.47, 3.51, 5.25, 6.05, 6.55, 7.13, 8.48, 9.18, 11.23 p. m. Sunday—8.57, 10.33, 11.32, a. m., 1.27, 3.30, 5.16, 7.30, 9.23, p. m.

Leave Newark—7.05, 8.35, 9.05, 10.35, 11.05, a. m., 1.05, 1.35, 2.40, 3.40, 4.00, 4.35, 5.05, 5.54, 6.20, 7.10, 7.35, 8.30, 9.45, 11.15 p. m. Sunday—8.50, a. m., 12.20, 1.45, 4.10, 6.05, 7.15, p. m.

Passengers for Newark change cars at Elizabeth.

PLAINFIELD AND SOMERVILLE.

Leave Plainfield 5.12, 6.58, 8.05, 9.24, 10.18, 11.30, 11.40 a. m. 2.02, 3.45, 4.34, 5.17, 5.31, 6.02, 6.38, 8.08, 9.17, 9.43, 10.45, 12.45, p. m. Sunday—8.35, 10.14, a. m., 2.45, 5.14, 6.35, 10.45, p. m.

Leave Somerville 6.00, 6.30, 7.05, 7.35, 7.55, 8.25, 10.15, 11.15 a. m., 12.55, 2.00, 3.35, 4.50, 5.45, 6.47, 8.15, 8.40, 11.00, p. m. Sunday—8.30, 11.05, a. m., 1.00, 4.50, 7.00, 8.50, p. m.

PLAINFIELD AND EASTON.

Leave Plainfield 5.12, 6.58, 8.05, 9.24, a. m., 2.02, 4.34, 5.02, 5.17, 6.38, p. m. Sunday—8.35 a. m., 6.35, p. m.

Leave Easton 6.10, 8.57, a. m., 12.40, 4.15, 5.35, 7 p. m. Sundays—7.15, a. m., 7. p. m.

PLAINFIELD AND LAKE HOPATCONG.

Leave Plainfield 6 58, 9 24, a. m., 5.15 (through coach) p. m. Sundays—6.12 a. m.

WESTWARD CONNECTIONS.

LEAVE PLAINFIELD

5.12, a. m.—For Easton, Allentown, Reading, Harrisburg and Mauch Chunk. Sundays—8.42 a. m. for Easton.

6.58 a. m. for Easton, Bethlehem and Allentown.

8.05 a. m. for Flemington, Easton, Bangor and Mauch Chunk.

9.24, a. m.—For Flemington, High Bridge Branch, Easton, Allentown, Reading, Harrisburg, Mauch Chunk, Williamsport, Tamaqua, Nanticoke, Upper Lehigh, Wilkesbarre, Scranton, &c.

2.02, p. m.—For Flemington, Easton, Allentown, Reading, Harrisburg, Mauch Chunk, &c.

4.34, p. m.—For Easton, Bangor, Mauch Chunk, Tamaqua, Shamokin, Drifton, Wilkesbarre, Scranton, &c.

5.02 and 5.17, p. m.—For Flemington, High Bridge Branch, Schooley's Mountain, Easton, Bethlehem and Allentown, Reading, Harrisburg, &c.

6.02, p. m.—For Flemington.

6.38, p. m.—For Easton, Allentown, Mauch Chunk, &c.

Long Branch, Ocean Grove, &c.

Leave Plainfield 3.27, 8.00, 11.08, a. m., 12.33, 3.51, 5.05, p. m. Sundays—(except Ocean Grove) 3.27, 8.57, a. m.

For Perth Amboy—3.27, 5.43, 8.00, 10.37, 11.08, a. m., 12 33, 3.51, 5.25, 6.05 p. m. Sunday—3.27 and 8.57 a. m.

For Metawan—3.27, 5.43, 8.00, 11.08, a. m., 12.33, 3.51, 5.25, 6.05 p. m. Sunday—3.27 and 8.57 a. m.

BOUND BROOK ROUTE.

Leave Plainfield for Philadelphia and Trenton—5.12, 8.29, 9.45, 11.44, a. m., 2.16, 2.40*, 6.05*, 8.17, p. m., 1.15, night. Sunday—9.23, a. m., 6.24, p. m., 1.22, night.

RETURNING—LEAVE PHILADELPHIA

Ninth and Green streets, 7.30*, 8.30*, 9.30, 11.00, a. m., 1.15, 3.45, 5.15, 7.00, 12.00, p. m. Sunday—8.30, a. m., 5.30, 12.00, p. m.

From Third and Berks streets, 8.20*, 9.00, 10.30, a. m., 1.00, 3.30, 5.00, 6.00, 11.40 p. m. Sunday—8.30, a. m., 4.30, p. m.

Leave Trenton, Warren and Tucker streets, 1.35, 8.00*, 9.00*, 10.10, 11.35, a. m., 1.54, 4.35, 5.35, 7.40, p. m. Sunday—1.25, 9.18, 9.40, a. m., 6.15, p. m.

Plainfield passengers by trains marked* change cars at Bound Brook.

J. H. OLDHAUSEN, Gen Sup't.
H. P. BALDWIN, Gen'l Pass. Agent

WHEN the Intelligent Man wants to Purchase, he buys from Merchants who Advertise in the Intelligent Man's Paper, the Character of which Paper is a Guarantee of the wares Advertised.

THE DAILY PRESS.

WHEN the Same Man Wishes to Advertise he Remembers that both Quantity and Quality of Circulation are the Basis of Advertising, and He Patronizes THE PRESS Accordingly.

ESTABLISHED May 10, 1887. PLAINFIELD, N. J., SATURDAY, NOVEMBER 17, 1888. PRICE, TWO CENTS.

WE WILL OPEN

Our new Repository to the public

THURSDAY, NOVEMBER 1, 1888,

One of the Largest and best equipped in the State, with a full line of *SEASONABLE CARRIAGES* that defy competition as to price and quality, at home or abroad.

We invite inspection of our stock and premises.

Thanking our friends for their liberal patronage bestowed, and hoping for continuance of same, we are

Respectfully Yours,

HOMAN & RYERSON,

29, 31 and 33 SOMERSET STREET.

Carriage Materials, Harness and Horse Goods by J. V. F. RYERSON. 3-21tf

JUST RECEIVED!

The Fall Derbys & Soft Hats

For the Present Season, and a Large Assortment of GENTLEMEN'S

Winter Underwear & Furnishings

A. C. HORTON,

(Successor to F. A. Pope.)

NO. 5 W. FRONT STREET. 9-20-y

TUNIS J. CAREY,

51 West Front Street,

All kinds of Second Hand

FURNITURE,

Including Carpets, Bedding & Stoves,

Bought and Sold.

I manufacture first-class Mattresses, and sell them at *WHOLESALE PRICES*, as you will be convinced by calling.

Furniture Repaired with Neatness and Promptness. 2-29tf

ENJOY YOUR BREAKFAST

By drinking "O. K." brand Old Gov. Java Coffee, sold at 30 cents per pound, only by

Estelle & Taylor,

GROCERS,

And Dealers in Table Specialties,

79 Broadway, Corner Fifth Street. 7-24m3

Parlor Stoves,

Ranges, Furnaces,

Plumbing and Tinning.

A. M. GRIFFEN,

13 East Front Street.

TELEPHONE CALL 6.

THEY NEVER RIP!

A LARGE CONSIGNMENT OF

Sweet, Orr & Co's

PANTALOONS

Just Received at

SCHWED BROS.,

Leading Clothiers & Merchant Tailors,

No. 7 E. FRONT ST. my10tf

SEVERAL NEW and ELEGANT

Pianos and Organs

JUST RECEIVED, and for sale

VERY CHEAP!

A. Vanderbeek, 33 Park Ave. 2-27-tf

[COPYRIGHTED.]

SHE.—"Now, don't scold any more. It's all your own fault. You will have to stand while I drape my dresses over you until you provide me with HALL'S PORTABLE AND ADJUSTABLE FORM, which EVERY lady SHOULD have."

[COPYRIGHTED.]

HE.—"Well, this is solid comfort. That HALL FORM has produced more joy in this household than any thing else could possibly have done. Home is incomplete without it."

TO SAVE TROUBLE as depicted above, order one of HALL'S Adjustable Skirt Forms of the Agent, HOWARD A. POPE.

ALSO, a complete line of Ladies' and Misses' Cloaks. *Newest Styles and Lowest Prices.* DRESS GOODS and BLANKETS, direct from the manufacturers. Beautiful Goods, and CHEAP. OIL CLOTHS and CARPETS.

HOWARD A. POPE,

Front and Somerset Streets. 11-13-y

IF BLANKETS ARE WANTED,

MONDAY

WILL BE THE DAY TO BUY THEM, AS WE WILL SELL EVERY PAIR AT FIRST COST PRICE.

WE HAVE TOO MANY, AND WE WANT THE ROOM FOR HOLIDAY GOODS.

WE HAVE EVERYTHING IN HEAVY UNDERWEAR FOR LADIES, GENTLEMEN AND CHILDREN, AT REDUCED PRICES.

VAN EMBURGH & WHITE, 18 West Front Street.

WE ARE SATISFIED

By the trial of our Water-Proof Grain Boots and Shoes, that there is nothing EQUAL for SERVICE, PRODUCED.

A large stock of the BEST QUALITY OF RUBBER BOOTS AND OVERSHOES.

DOANE & VAN ARSDALE,

22 WEST FRONT ST. [THE ONE-PRICE BOOT AND SHOE HOUSE.]

-$5.00-

Buys a Pair of Genuine

CORK SOLE CALF LACE SHOES!

Every Pair Warranted!

FRANK W. VERMEULE,

[Successor to D. F. Randolph.]

No. 12 WEST FRONT STREET.

8-20-m3

FREE TRADE!

SELF FEEDER HEATER for $24.00. *CYLINDER STOVES*, $4 00 to $9.75.

HANGING AND HALL LAMPS $2.25 to $10.00.

BAILEY SMOOTH PLANES, $1.35.

TOOLS AND HARDWARE VERY CHEAP

TELEPHONE, 126. J. C. PIERSON, Jr., 42 W. Front Street. 8-20-tf

WE WILL KNOCK

The cobwebs off from all competition, and let the light of close cut cash prices penetrate the gloomy recesses of their brain.

New Bargains Received Daily.

You should buy your

DRY GOODS,

CARPETS,

OIL CLOTHS,

MATTINGS and MILLINERY,

at our store. If you have not done so yet, try it now. You will be pleased.

Our sales prove that the people quickly avail themselves of actual bargains.

The great sales progress. The crowds increase, eager to secure choice goods, as they are being sacrificed.

Visit our store where good light and good-natured and polite people will serve you.

We have a bargain waiting for you. Will you take it?

I. H. BOEHM,

7 West Front St. 6-25-tf

BARGAINS!

In Tinware, Glassware, Vases, Dolls, Holiday Goods, Household Articles and Novelties of every description, at

J. C. Allen & Co's Variety Store,

44 West Front Street.

Their Five and Ten-Cent Counters are worthy of inspection. Call and see. 10 8-tf

JOSEPH SATTELS,

PIANO MAKER.

MASON & HAMLIN Pianos. Patent Stringer, Repeating Action. BEST MADE.

Mason & Hamlin

Organs. Lowest Prices. Easiest Terms. NEW UPRIGHTS to rent. CONCERT TUNING A SPECIALTY.

23 EAST FRONT STREET,

[Allen's Stationery Store.] 7-3-y

MUSIC HALL

-Furniture Store.-

PARLOR,
SITTING-ROOM,
DINING-ROOM,
BED-ROOM,
KITCHEN,
&c., &c,

FURNITURE.

REPAIRING
AND
UPHOLSTERING.

POWLISON & JONES,

34 W. FRONT ST.,

PLAINFIELD, NEW JERSEY. 3-30-y

Democrats,

Labor Reformers,

Prohibitionists,

Republicans,

Unite in Buying WALL PAPER at the Plainfield Wall Paper Warehouse. Largest Stock, Choicest Colorings. Price to suit.

COR. PARK & NORTH AVES., [2D FLOOR.]

EDWARD LOVE, Proprietor. 2-28-tf

JERSEY MILK,

From EAST LAWN DAIRY, is the *PEOPLE'S CHOICE.* Put up in Bottles.

Address a postal card to

D. L. DARBY, Box 94, Plainfield. 5-18-y

OUR PRESENT NAVY

THE STRENGTH OF THIS COUNTRY ON THE SEA.

EXPENSES FOR ONE YEAR.

THE CHIEF CONSTRUCTOR SHOWS THE CONDITION OF THE VESSELS.

Democrats Counsel Against Holding a Small Majority in the House—Oliver Doud Byron After Oak View—Vacancies for Naval Cadets—Seeking Quarters for Inauguration Day—Difficulty in Securing Expert Money Counters.

WASHINGTON, Nov. 17.—Chief Constructor Wilson of the Navy in his annual report of the operations of his bureau during the past fiscal year shows an expenditure of $885,349 in the repair of ships and payments on account of vessels in course of construction during the year amounting to $3,266,197. The present strength of our Navy and the condition of the vessels, is summarized as follows:

Five double-turreted monitors, awaiting completion; two belted cruisers, preparing ways; thirteen single-turreted monitors, in ordinary; twenty-three unarmored steel and iron vessels, four of which are in commission, eleven building, two repairing, five on station and one in ordinary, twenty-eight wooden steam vessels, nearly all on station, or undergoing repairs, and eleven iron and wooden steam tugs. The estimates for the next fiscal year call for $936,453 for construction and repairs of vessels completed, and $3,840,000, the latter sum already appropriated, for hulls and outfits of new ships. He recommends the immediate construction of experimental works to cost $60,000 for use in the determination of the resistance and other qualities of ships by means of models, holding that the tanks will be of permanent value in designing high speed vessels and in analyzing the results of ship trials.

EVADE RESPONSIBILITY.

Democratic Wiseheads Counsel Against Holding a Small House Majority.

WASHINGTON, Nov. 17.—A number of the wiser heads in the Democratic Party are counseling against any effort to hold a small majority in the House. It is understood that Senators Beck and Gorman think that the party would be better in minority and with the entire responsibility upon the Republicans during the next Congress. The Democrats will have a much better chance in the Congressional Campaign two years from now. The idea of organizing against the admission of new states into the Union they are said to regard as unpopular and likely to be hurtful. It would be better for the Democrats themselves to undertake the admission of some of the territories this winter.

It is said that the President has expressed an opinion that it would be unfortunate for the Democrats to hold the House. The Republicans will have four Representatives in California, three in Connecticut, all but two in Michigan, one in West Virginia, three in North Carolina. Taulbee's district in Kentucky may have gone Republican. This would make the Republican majority about seven.

Oliver Doud Byron After Oak View.

WASHINGTON, Nov. 17.—Oliver Doud Byron, the playwright and actor, has telegraphed Mr. Schuyler, his business manager, at present in this city, to make inquiries concerning the terms on which Oak View, the President's country place, can be purchased. Mr. Schuyler says he has opened negotiations with Mr. Lamona. The rumor that Oak View, the President's country house, is on the market for sale, not only lacks confirmation, but is denied at the White House. The President bought the property cheap, $21,500 being the price he paid for it. Since then the property has advanced in price, and the property would bring $100,000 to-day if put on the market at auction. Land in this vicinity, which, four years ago, could be bought for $300 to $500 per acre, now sells at from 10 to 15 cents per square foot.

Seeking Quarters for Inauguration Day.

WASHINGTON, Nov. 17.—The officers of the First Pennsylvania regiment are the first to arrive seeking information respecting quarters for Inauguration Day. These were Col. Wendell, P. Bowman,, Maj. J. Lewis Goode and Quartermaster F. P. Coones. Major Coones said that it was not decided whether the whole National Guard of Pennsylvania would come as it did four years ago or not, but at all events the First Brigade, commanded by Gen. George B. Snowden and comprising the Philadelphia City troops and numbering about 2,300 men would come. Application has been made by Col. Emmons Clark of the famous 7th regiment of New York for quarters for his regiment, which will participate in the inauguration.

Difficulty in Securing Expert Counters.

WASHINGTON, Nov. 17.—The President has approved a recommendation made by the Civil Service Commission revoking the part of the Civil Service rules as provides for the appointment upon non-competitive examination of seventeen clerks in the office of the Treasurer of the United States, employed as expert money counters. The attempts made to make appointments to these places under this order satisfied the Commission that the duties of these positions could be learned elsewhere than in the positions themselves and therefore the only experts were those occupying them and the very few who had left them for one cause or another, but who were not seeking to return.

Concedes His Opponents Election.

SAN FRANCISCO, Nov. 17.—T. L. Thompson, Democratic canditate for Congress in the First District, editorially concedes in his paper, the Sonoma *Democrat*, the election of his opponent, DeHaven (Rep.)

FARMER'S CONGRESS.

Many Important Resolutions Passed—Opposed to Combinations of Capital.

TOPEKA, Kan., Nov. 17.—At the first session of the Farmers Congress of the United States, many important resolutions were passed. Among them were the following: Favoring a free coinage of silver; favoring the expansion of the medium of exchange; approving the policy of the Government in improving the rivers and harbors of the country, and urging a continuance of the policy; indorsing boards of railroad commissioners; condemning the provisions of the national banking law which prohibits acceptance of real estate security for loans and asking Congress to amend the law so as to put real estate on an equal footing with other property; recommending the enactment of equitable laws by Legislatures regulating freight rates and governing railroads; recommending the enactment of a law favoring a home market.

A resolution was also adopted opposing all combinations of capital in trusts or otherwise to arbitrarily control the markets of the country to the detriment of productive industries, and demanding of Congress such legislation as would secure to farmers and stock-raisers of the country the best possible reward for their labors, and demanding legislation which would prevent these trusts and combinations.

More Active Wool Market Than in Years.

BOSTON, Nov. 17.—The wool market has been the most active for years. The sales for the week, 8,847,872 pounds, are the largest ever made in the history of the Boston trade. Speculators, dealers and manufacturers have come into the market, and scoured wool has advanced from two to four cents a pound. It has been easier to sell wool than at any time for years, and the demand has been well distributed, the largest sales being Territory, Texas and California wool. The improvement has been generally felt and the increased total is due to universally increased sales and not by the unloading of a large lot by any one or two houses.

Is the Whitechapel Murderer an American

NEW YORK, Nov. 17.—A dispatch from Elgin, Ill., says that seven or eight years ago a man named George Hutchison, an inmate of the asylum there, delighted to visit the hospital slaughter house, making many peculiar toys from the bones. He was an expert with the knife. He escaped from the asylum, and afterwards murdered a disreputable woman in Chicago, mutilating her body in ways similar to the Whitechapel cases. He was sent to the Kankakee Asylum, but afterwards escaped, and has now been at large three or four years. It is thought by some that he may be the Whitechapel fiend.

More Trouble For the Matrimonial Sharp.

WASHINGTON, D. C., Nov. 17.—A new charge of crime has been made against Marion D. Newman, the matrimonial sharp. A gentleman named Bondwell, living in this city, says that in 1871 he employed Newman, then known as De Hughes to act as advance agent for a lecture tour; DeHughes billed him for a night at Burlington, N. J., and remaining without Mr. Bondwells knowledge, appropriated the gross receipts of the entertainment to himself. Mr. Bondwell has never seen him since.

Mormons Receive a Setback in Ottawa.

OTTAWA, Ont., Nov. 17.—The Mormon delegates who are here conferring with the Government regarding the settlement of the Northwest encountered a serious setback yesterday. They had taken it for granted that the law prohibiting them from polygamy applied only to future marriages, but when they asked for assurance against prosecution of such Mormons as already possessed polygamous wives, they were met with a refusal. They say that the decision rendered will have a very material effect on Mormon immigration in the Canadian Northwest.

Settlement of the Trunk Line War.

NEW YORK, Nov. 17.—It is reported on Wall street that a meeting of representatives of the New York Central, Pennsylvania and Erie Railroads has been held at the office of Drexel, Morgan & Co., at which an agreement had been determined upon for the settlement of the Trunk line freight war. It is understood that when this settlement is made an iron-clad agreement will be entered into so strong that no company will care to break it.

May be Indicted for Manslaughter.

NEW YORK, Nov. 17.—John H. Grabau, the elevated railroad guard, who was exonerated from the killing of Philip Baer, by a coroner's jury has been admitted to bail in the sum of $2,500. But there is further trouble ahead for Grabau. The papers in the case were submitted to the grand jury and it is expected that an indictment for manslaughter in the second degree will be found.

Will Ask for a Tariff Reduction.

CHICAGO, Nov. 17.—Among the more important suggestions adopted by the National Board of Trade are the early adoption by Congress of tariff reduction which will least embarrass existing industries; the enacting of more favorable laws fostering our merchant marine; the reduction of letter postage to one cent; the increase of appropriations for carrying on the work of the National Board of Health.

Will Accompany Gen. Harrison.

INDIANAPOLIS, Nov. 17.—A reception was given President-elect Harrison and wife last night by the survivors of his old regiment, the 20th Indiana. It was attended by over 300 of the survivors. General and Mrs. Harrison spent the time socially for two hours among their local friends. The regiment has taken steps to accompany the General to Washington on the occasion of his inauguration.

Treasury Reimbursed For Stolen Money.

WASHINGTON, Nov. 17.—The Adams Express Co., paid yesterday to Treasurer Hyatt in New York City $1,400, being the amount which was lost between New Orleans and Washington from a shipment of $12,000,000 in silver, when shot was substituted for the stolen money.

NOT HIS DUTY NOW

GLADSTONE WILL NOT MAKE KNOWN HIS IRISH POLICY.

CRITICIZED ON ALL SIDES.

CONFIDENT A GENERAL ELECTION WOULD ELEVATE HIS PARTY.

He Considers It the Duty of the Government to Outline Policies on the Irish Question—Foreign Powers Believed to Be Nearing War—The "Times"-Parnell Suit—Balfour Attacks Gladstone at Leeds—Other Foreign News.

LONDON, Nov. 17.—Mr. Gladstone has been criticised a great deal of late, and especially after the delivery of speeches at Birmingham recently, for not outling an Irish policy which he considered advisable for the Government to follow, and one

MR. GLADSTONE.

which he advocates for the Liberal party. It was even a disappointment to his own followers in Parliament that he did not, in his Birmingham addresses, offer a definite view of the plans which it is believed he cherishes for the remedial measures affecting Ireland. One of the Liberal leader's intimate friends said to-day in regard to this subject: "It is not Mr. Gladstone's purpose to make any statement of his Irish policy. What he thinks on the Irish question is too well known for any statement of a policy regarding it to be necessary. However, the reason that Mr. Gladstone does not formulate his plans in so many words, for the guidance of his party, or for the attacks of his enemies, whichever way you may choose to look at it, is that he does not consider it his place to do so. When he was Prime Minister, he stated very clearly what his policy would be in Irish matters. But now that he is a member of the House and not a Government Minister, he considers it the duty of the Government to outline policies and not his." The Grand Old Man is greatly pleased at his reception at Birmingham, and argues that if this hot bed of Unionism was ready to give Liberals such a welcome, the country at large is further advanced towards Liberal opinions than is generally considered to be the case. Mr. Gladstone is confident that a general election would place his party in power. And from present outlooks there will be a chance for such an election in the near future. The contest over extending the Ashbourne Act must be a hard one, and the Government proposition to spend 300,000 pounds on new navy vessels will cause much opposition. The Government is ready to go to pieces from internal dissention and from whatever cause the fall comes, the Liberals are ready to make the most of the opportunity.

* * *

During yesterday's sitting of the Parnell Commission Lady Mountmorres, the widow of the late Lord Mountmorres, deposed that a friendly feeling existed between her late husband and the tenants on his estates in Ireland until the Land League meetings began. In July 1880, her husband obtained an ejectment writ against one of the tenants and on the 25th of September following, while she was absent in Scotland, her husband was shot and killed. She attended the funeral and left Ebor Hall, the family residence, in October of the same year. On her way to the steamer the people hooted at her and threw stones at her young son. Sir Charles Russell, proceeded to cross-examine the witness, when she fainted. A constable by the name of Drummond, deposed that the people refused to assist the police in the inquiry into Lord Mountmoire's murder. On cross-examination Drummond said that he attributed hostility of the people partly to Lord Mountmoire's conduct as a magistrate and partly to his attitude regarding the land question. Sergeant O'Connor said that he saw men dancing around some blood stains which marked the scene of the murder.

* * *

Chief Secretary Balfour, speaking at Leeds last night, criticised Mr. Gladstone's Birmingham speech, and said it was monstrous that the very man who had appointed the bulk of the resident magistracy of Ireland, knowing that such invectives had led to murder and suicide, should hold them up to odium. There never was a more scandalous performance by a great statesman.

Will Resume His Seat in the House.

PHILADELPHIA, Nov. 17.—Congressman Samuel J. Randall has so far recovered his health that he hopes to be able to resume his seat in the House of Representatives soon after the opening of the session next month. He remains at Castanea, near Wayne station, on the main line of the Pennsylvania Railroad, where he has rested since he left Washington last Spring.

BY THE WAY.

—Oh! for a Y. M. C. A. building.

—An exchange says: "Cigarettes are now called coffin tacks."

—The Democratic funeral train will not pass through New Jersey.

—VanEmburgh & White advertise special sale of blankets for Monday.

—Class in gymnastics will be taught by Mr. W. W. Martin at the Y. M. C. A., to-night.

—Mr. E. L. Suffern will lead the young men's meeting at the Y. M. C. A., Monday, at 8 P. M.

—Many of the farmers in Washington Valley have not yet completed husking their corn.

—The home-made Cleveland and Thurman banner at Mt. Bethel still floats in the breeze.

—There will be an Old Folks' Concert at Mt. Olive Baptist church, Thursday evening, Dec. 6.

—It is reported by sportsmen that quail have never been so scarce as during the present season.

—Don't hunt game on Sundays; don't tear down the farmers' fences or trespass in any manner against law and decency.

—At a regular meeting of Perseverance Lodge No. 74, K. of P., held last evening, the second degree was worked upon three members.

—Every man can keep his feet dry without wearing rubbers, so say Doane & VanArsdale in their advertisement in to-day's issue.

—The *Chronicle* of Bound Brook, says: "Mr. A. Morrell of Plainfield, has rented Mrs. Haring's house on Clinton street, Bloomington."

—The new building of the Gesang and Turn Verein Society, on Somerset street, North Plainfield, will be ready for occupancy about January 1.

—Our merchants are about preparing for the holidays—Christmas time—the gladsome season which is hailed above all others by old and young alike.

—At the close of the school session in the North Plainfield public school, on pleasant afternoons, the teachers utilize the play-ground for a lawn tennis court.

—A laborer named Mitz from Washington Valley was fined ten dollars yesterday morning for being drunk on the night before. He was arrested by Officer Lynch.

—The grounds adjoining the Bethel Mission chapel on East Fifth street, have been graded, and a stone flagging has been put down on the Washington street side of the chapel.

—It was reported on the streets, yesterday, that "Detective Murphy," of fire-bug fame, had been arrested in New York City for larceny, and sentenced to ten years in State Prison.

—The union services of the churches on Thanksgiving Day, will be held in the Seventh Day Baptist church, at 10:30 A. M. The Rev. K. P. Ketcham, D. D., will preach the sermon.

—A handsome mastiff dog, evidently strayed from home, applied for lodging at the City Hotel, yesterday. The dog was taken in, and the owner can have the same by applying at the hotel.

—Rev. Joseph Cook says: "The Young Men's Christian Associations are to the church, as a set of fingers thrown out in advance to the palm, to gather into its bosom whatever may be reached."

—In some of the Sunday schools, on Sunday last, envelopes were distributed among the scholars, to solicit contributions for the Y. M. C. A. building fund. The envelopes are returnable on June 1.

—A drunken man was put off the 4:30 train from New York, on Wednesday afternoon, and Officer Flannigan took him to the station house on a baggage truck. Later in the evening he was released.

—The meeting of the ladies of the W. C. T. U., and Y. of Trinity Reformed church—which was called for Thursday, but did not take place on account of the storm—will be held on Monday afternoon at the same time and place.

—The Republicans of New Providence had a parade last evening, over the election of Harrison and Morton. An artillery company followed the procession, and whooped things up. The report of the cannon was plainly heard in this city.

—At a special meeting of the shooting section of the Gesang and Turn Verein Society, held at Blatz's Hotel, on Thursday evening, it was decided to have a shoot at Keller's Grove, North Plainfield, on Thanksgiving Day. The shooting will be followed by a dinner.

—A horse belonging to Mr. I. Lewis, the butcher, attempted to kick a wagon to pieces at the corner of Park avenue and Second street this morning, but the animal's wrath was subdued, and the wagon is still intact. One of the tug straps broke, allowing the shafts to fall, which frightened the horse.

—The fair in aid of the new parochial school fund, continues to attract large audiences. Last evening the attendance was good, notwithstanding the fact that the weather was disagreeable, and the walking unpleasant. The contest for the gold watch will probably be decided on Tuesday evening next.

—The big stone for the Potter monument, which THE PRESS stated was stuck in the mud on Hillside avenue, was moved a few yards yesterday. The process of removing that stone is the same as that used in the removal of buildings. Mr. J. N. Jeakins, the house-mover, has undertaken the task, and with him at the helm the stone is bound to reach its destination.

PARTICULAR MENTION.

Mrs. Wm. M. Day and son of North Plainfield, are visiting at Millstone.

Mr. E. S. Hooley, of West Seventh street, is the owner of perhaps the finest St. Bernard dog in the State. The animal is about the size of a Shetland pony, and is valued at $1,000.

Miss Lulu French, of West Front street, gave a sheet and pillow-case party at her home, on Thursday evening. A large number of her friends were included in the assemblage of phantoms present, and all thoroughly enjoyed themselves.

Miss Murray, of Central avenue, sailed at 5:30 this morning for Bremen, on the steamer "Fulda." She goes in company with Mr. James A. Silvey and daughter, of Orange. Mr. Silvey is Secretary of the German American Ins. Co., of which Mr. John W. Murray is Vice President.

Vice President elect, Levi P. Morton, passed through Plainfield this afternoon in the private car "Cresoline" attached to the 2:16 train for Philadelphia. He tipped his hat courteously to Dr. J. T. Fritts, Messrs. George A. Moore, George F. Edwards and a PRESS reporter who stood in a group together as the train passed out of the station.

ALL ABOARD.

Read the Change in Time Table Carefully.

To-morrow the Winter schedule of trains between this city and New York, goes into effect. There are twenty-eight changes in the departures and arrivals at Plainfield.

Study carefully the new time table which THE PRESS is the first to give you, as below. Cut it out and paste it in your hat. There are a number of changes that may cause you to miss your train on Monday morning.

Don't forget that the 7.28, 8.19, 8.35, 8.40 and 9.52 A. M. trains are hereafter each a few minutes earlier than they have been before in many months. But you'll never be left in anything if you read THE PRESS, and no one can lose you:

LEAVE Plainfield	ARRIVE New York	LEAVE New York	ARRIVE Plainfield
3.27 A.M.	4.50 A.M.	4.00 A.M.	5.12 A.M.
5.43	6.55	6.00	7.15
6.29	7.40	7.00	8.07
6.59	8.05	7.45	8.29
7.26	8.20	8.30	9.24
7.30	8.32	9.00	9.48
7.58	8.52	10.15	11.30
8.00	9.02	11.00	11.46
8.17	9.25	1.00 P.M.	2.04 P.M.
8.33	9.25	1.30	2.17
8.37	9.47	2.30	3.45
9.37	10.50	3.30	4.30
10.37	11.37	3.45	4.34
11.25	12 10	4.00	5.04
11.42	12.53 P.M.	4.30	5.19
12.32 P.M.	1.17	4.30	5.34
1.21	2.32	5.00	6.04
2.25	3.20	5.15	6.13
2.57	3.45	5.30	6.33
3.51	5.00	5.45	6 38
5.24	6.10	6.00	7 00
5.32	6.40	6.30	7.32
6.05	7.07	7.00	8.08
6.32	7.40	7.30	8.19
6.54	7.40	8.00	9.13
7.03	8.10	8.30	9.43
8.47	9.50	10.00	11.13
9.18	10.40	11.30	12.43 A.M.
11.28	12.37 A.M.	12.00	1.15

SUNDAYS—Leave Plainfield 3.27, 8.01, 8.57, 11.03, 11.32 a.m., 1.27, 3.30, 5.16 7.20, 7.28, 9.23 p.m. Lv. N.Y. 5.00 9.00, 12.00 a. m., 1.30, 4.00, 5.30, 6.30, 9.30, 12.00 p. m.

All Quiet Along the Potomac.

Officer Lynch started out for a little exercise, a little before noon today, and when he arrived at his destination on Cottage place, where he was called to adjust a slight difficulty, about three hundred men, women and children were close upon his heels, including two PRESS reporters who had not seen each other for fully fifteen minutes. On the way back the officer walked between the reporters, and all along East Third street women craned their necks out of windows and doors, and children stood motionless on the sidewalk, evidently thinking that the officer had made a double arrest.

Broke His Nose.

James Burdick, an employee in Messrs. Cook Bros. lumber yard, had his nose broken while at work in the yard, between three and four o'clock, yesterday afternoon. He was loading some planks on a wagon which were being handed to him by another man on the lumber pile, when one of them, a plank about 2x8 inches in dimensions, and 16 feet long, fell, striking him in the face. His nose was fearfully crushed and broken, and he was otherwise battered about the face. The injured man was taken home in a hack, and a physician dressed the wounds.

What's the Matter With Him for Secretary of State.

The associated press despatches state that over 12,000 telegraph messages have been received by Gen'l Harrison since he was nominated, and that the most of them he never read.

We wonder if the following was among the majority or the minority:

PLAINFIELD, N. J.

To Gen'l B. A. Harrison, Indianapolis, Ind.

Hold letter of acceptance until you receive package from me. T. W. MORRISON.

10 words, collect.

German Carp at Westfield.

Mr. Chauncey B. Ripley has been negotating with the United States Commission of Fisheries nearly two years for stocking his pond in Westfield. He also applied for enough to stock Postmaster Addison S. Clark's pond. On Monday two packages arrived containing fifty carp in all. A few were dead. The rest, about forty, were deposited in four different ponds for breeding.

Sentence Day.

Today was sentence day in the Union County Court at Elizabeth, and the day appointed for sentencing Willie VanNest, the boy convicted for setting fire to the American Steam Laundry building in this city, in September last. The prisoner was not arraigned, however. He will be sentenced on Wednesday next.

—Today is the first clear Saturday within the past two months.

SUNDAY SERVICES.

Prayer and conference meeting at the Y. M. C. A., to-morrow, at 8. A. M.

The four regular Training Classes will meet at the Y. M. C. A., to-morrow, at 9 A. M.

Archdeacon Rodman will be the speaker at the Reform Club meeting, to-morrow evening.

Congregational church, West Seventh street. Morning service to-morrow at 10:30. Sermon to young men. Sunday School at 2:45.

Prayer meeting at 9:15, Sunday morning, in Reform Hall, and at 4 P. M. Geo. Angleman, Jr., leader. All are cordially invited to attend.

The Rt. Rev, Bishop Scarborough will be present at All Saints' Episcopal church at Scotch Plains, to-morrow morning, and administer the rite of confirmation. Services will begin at 10:30 o'clock.

Crescent Avenue church. Rev. Wm. R. Richards, pastor. Services to-morrow at 10:30 A. M. and 7:30 P. M. Sabbath school at 2:30 P. M. Seats free at the evening service. All cordially welcomed.

In the Trinity Reformed church to-morrow there will be preaching by the pastor, the Rev. Cornelius Schenck, at 10:30 A. M. and 7:30 P. M. The subject in the evening will be: "A Proper Acquaintanceship." A cordial welcome is extended all.

Services in the Park Avenue Baptist church to-morrow. 'Preaching' by the pastor, Rev. Asa Reed Dilts, at 10:30 A. M. and 7:45 P. M. Morning theme:—"The Power and Wisdom of the Gospel." Evening:—"The Prisoner of Jesus Christ."

The W. C. T. U., will hold interesting gospel services to-morrow afternoon at 4 o'clock in their hall, 73 W. Front street, preceded by a song service, led by the C. C. male choir. All Christian workers are cordially invited to be present and help on the good work. All welcome.

An Exciting Runaway.

A runaway which threatened serious consequences occurred on North avenue, about half-past four o'clock, yesterday afternoon. At that time a colored man employed by Mr. A. T. Oakley of Washington Valley, drove Mr. Oakley's grey horse under the Park avenue railroad bridge. The animal became frightened at a passing train and ran away.

The horse was hitched to a box wagon, and turning into North avenue, the vehicle collided with a phaeton belonging to Mrs. M. Harberger of West Front street, seated in which were Mrs. Harberger and her coachman. Mr. Oakley's horse ran to the curb in front of Force's Hotel, where the wagon struck one of the United States Express Company's trucks, and the animal was caught before doing further damage.

Mrs. Harberger's horse also started to run away, and the driver evidently fearing serious results ran his horse directly into the curb in front of Moraller's jewelry store, thus stopping him. The Harberger vehicle struck a buggy belonging to Chris. Kelley of Sherman avenue, badly wrecking it. Neither Mr. Oakley's nor Mrs. Harberger's rolling stock was much damaged, although Mrs. Harberger suffered from the shock. She was assisted into Moraller's store, and soon recovered sufficiently to go home.

Mr. Oakley's horse is the same one that ran away on Peace street, a few days ago, and completely wrecked the wagon.

Christian Endeavor.

The Young People's Societies of Christian Endeavor of Union county, have been invited to attend the second local conference of the Elizabeth Christian Endeavor Union, to be held in that city on Friday evening next. It is presumed that on that occasion the Union will be changed to a county organization.

The exercises of the conference will consist of reports from the several societies, discussion of practical topics, and an address by Rev. John T. Kerr, President of the N. J. Christian Endeavor Union. The discussions will be opened by papers as follows: "How to make a good prayer meeting," by Mr. S. A. Vanderveer of Elizabeth, and "Associate members, how to get them and what to do for them," by Miss F. Petrie of this city.

An Exposition of Amateur Art.

The exhibition of pictures by the members of the Plainfield Camera Club, at their rooms, 12 Park avenue, during next week, will surpass even that exhibition of the work of some of the same amateurs, at the Y. M. C. A. rooms a few months ago.

Since the organization of the club an impetus has been given the members' interest in the art of amateur photography, and a spirit of rivalry has been engendered that will impel each to do his best for his own personal credit when called upon to receive the odium of comparison that a public exhibition brings forth.

A Fellow Feeling.

We can not agree with the editor of the Elizabeth *Journal*, upon questions of political economy—his eyes are blinded by partisan prejudice, and his understanding obscured by mercenary motives. But we can sympathise with Gentleman McBride as we see him undergoing the indignity of a personal endorsement from the Fellow Morrison.

No Time Like the Present.

One or two HAMBURG FIGS will put the bowels in healthy condition, and will prevent the development of serious trouble. 25 cents. Dose, one fig. J. G. Miller, Agent, Plainfield.

CARPET DEPARTMENT.

NEW Smyrna Door Rugs at 75c., worth $1. New Tapestry Rugs at $1, worth $1.25; do. at $1.50, worth $1.75. New Velvet Rugs at $2, worth $2.25; do. at $3.85, worth $4.50; do. at $1.65, worth $2. New Smyrna Rugs at $2, worth $2.50; do. at $3.25, worth $4; do. at $3.50, worth $4.50. Extra Large Size Rugs from $10 to $33. Wilton and Punjaub Rugs at LOW PRICES.
NOTTINGHAM Lace Curtains at 95c., worth $1.25; do. at $1.25, worth $1.75; do. at $1.50, worth $2; do. at $1.75, worth $2.25; do. at $2, worth $2.75; do. at $2.25, worth $2.50; do. at $2.50, worth $3.25; do. at $3.75, worth $4.50. Scrim Curtains at $2.50, worth $3. Madras Curtains at $5.50, worth $6.25; do. at $6.75, worth $7.75; do. at $.6.25, worth $7. Irish Point Curtains at $9, worth $10. Antique Curtains at $8, worth $9.50; do. at $9.50, worth $10.50; do. at $14.50, worth $16.
BEST All-Wool Art Squares from $6 to $15. Felt Druggets from $4.50 to $7.50.
FULL LINE of Best Cocoa Mats from 50c to $2.50.
FULL LINE Turcoman Curtains from $3.50 to $16.50.
TAPESTRY Brussels Carpets, 45c., 50c., 60c., 65c., 69c., 75c., 80c., 85c. and 90c. Body Brussels, 90c., $1, $1.10, $1.25, $1.35. Velvet Carpets, $1, $1.25, $1.35. Best Moquette Carpets, $1 50. Ingrain Carpets at 36c., 40c., 45c., 50c., 60c., and all-wool at 65c.
A FULL LINE of Oil Cloths, new Mattings. Linoleum from 65c. to $1. Poles, Fixtures, Stair Buttons, Stair Rods, Curtain Chains, Vestibule Rods, etc.

EDSALL'S, No. 20 West Front St. **EDSALL'S.**

$19.98

BUYS A HANDSOME ASH BEDROOM SUIT, EIGHT PIECES. THEY WERE BOUGHT AT A BARGAIN, AND ARE OFFERED TO PLAINFIELDERS AS A BARGAIN. THE SUPPLY IS LIMITED, AND AN EARLY CALL WILL BE THE SUREST MEANS OF OBATINING ONE. DO NOT FORGET THAT THE BEST AS WELL AS THE CHEAPEST IS ON MY FLOOR. I AM BOUND TO SELL UNDER NEW YORK PRICES.
GARRET Q. PACKER SELLS FURNITURE AT PARK AVENUE AND SECOND STREET.

ARRIVAL & DEPARTURE OF MAILS

NEW YORK MAILS.

CLOSE—7.30 and 10.00 a. m.; 2.00 and 5.30 p. m.
ARRIVE—7.30, 8.50, 11.45 a. m.; 2.30, 5.30 p. m

SOMERVILLE, EASTON, ETC., MAILS.

CLOSE—7.30 a. m. and 4.30 p. m.
ARRIVE—8.50 a. m. and 6.30 p. m.
Direct pouch for Newark, N. J., in 2 P. M. mail.

SUNDAY MAILS.

Arrive at 5.10 a. m. Office open from 9.30 a. m. to 10.30 a. m. Mail closes at 7 p. m.

Mail for Warrenville closes Tuesday, Thursday and Saturday at 12 m.

Post Office opens at 7 a. m. and closes at 7.30 p. m. Saturdays closes at 8.00 p. m. Open every evening until 8.30 p. m., to owners of lock boxes.

Owners of lock-boxes coming without their keys will please apply for their mail at the Side Delivery Window. Office Closed after 10 A.M. on all National Holidays.

Money order office open from 8 a. m. to 5 p. m. Saturdays to p. m.

W. L. FORCE. Postmaster.

List of Advertised Letters

Remaining in Plainfield Post Office for the week ending Nov. 14, 1888.

Angle, D A	Lee, Mrs Joseph
Adams, Mrs M E	Lange, Miss Ann May
Abbott, Miss Jennie	Murphy, Mrs Mamie
Cluiver, Samuel	Manning, John
Collings, Miss Mary A	McGovern, Miss Maggie
Cole, Mrs Lizzie	McCann, Mary J
Collins, Hannah	McGrath, Miss Mary
Chrisfull, Mr	McGinnes, Robert
Dirget, Dr	Newman, Mrs Chas J
Dayton, Clara C	O'Hara, M
Garb, Mrs Louis	Porton, Mrs Geo
How, H J	Sullivan, Dennis
Hilliard, M	Winnie, Mrs Sarah C
Irvin, Rodger	Wallace, Susan
Johnson, Miss La Crista	Wyckoff, Mrs Rebecca A
Kiely, Miss K	Wright, Mary
Lynch, Miss Rose Waldron,	Welsh, Miss Lulu
	Jr John

Persons calling for the above, please say advertised. W. L. FORCE. Postmaster.

WANTS AND OFFERS.

Advertisements under this heading, one cent for each word, each insertion.

BOARD—And large warm rooms. Mrs. Tingley, 35 W. 4th street.

33 East 5th. Very desireable rooms, with Board.

LOST—A Scotch terrier Dog, answering to the name of "Fido." He has short legs and a long body. A suitable reward will be paid for his return to C. VanVliet, 50 Prospect ave.

COMPETENT Cook and Laundress wants place in small family. Apply between 2 and 4 o'clock, No. 14 Crescent avenue. 11-17-2

HOME BUILDING AND LOAN ASSOCIATION meets 19th inst, at 12 East Front street. Second series commenced in October. All who want shares, join now. 11-16-2

YOUNG man wishes situation as coachman or gardener. Make himself generally useful. Apply 13 North avenue. 11-16-2

MILK ROUTE FOR SALE—Doing a good business. Enquire of Geo. W. Cole, East Front city. 11-16-3

FOR SALE, or To Let—New brick house, No. 14 Liberty street, near Front, containing 8 rooms. Inquire of Finton Hibbits, No. 12 Liberty street. 11-14-w

TO LET—Part of house, Manning ave. Apply to 37 Central ave. 11-14-tf

400. 400. 400. 400. 400. 400 Barrels of New York State Apples, choice fruit, hand-picked and good varieties. Also, potatoes, hay and oats, at wholesale, at No. 11 North ave. J. B. Hatfield, Agent. 11-10-8

FURNISHED Rooms, with or without board. No. 13 Park Avenue. MRS. MARY YAGER. 6-16-y

WANTED—All persons having Real Estate or personal property, of every description, to sell at Auction, to address, for terms, H. Hand, Auctioneer, Lock Box 71, Scotch Plains, N. J. 6-4-tf

FURNISHED ROOMS, FOR GENTLEMEN only, over the Post Office. ELIZABETH SCHORB. 9-22-tf

FOR SALE—THE LOT SOUTH-EAST CORNER of Jackson ave. and Somerset street, about 160 feet square. For price and terms apply to O'Reilly Bros., Archt's and Storage Warehouse, from 109 to 123 E. 44th street, N. Y. city. my20tf

$50 Reward!

The above reward is offered for information that will lead to the detection and conviction of the person who placed a wire across the electric lighting circuits on Madison avenue during the evening of November 15.

THE PLAINFIELD ELECTRIC LIGHT CO., Per W. H. MOORE, Manager. 11-16-3

A WOMAN'S EXCHANGE,

Similar to the one in New York, is about to be opened.

Those wishing to exhibit and sell goods, will please call immediately at 58 E. SIXTH ST., cor. FRANKLIN PLACE. 11-14-w

LADIES TRY
FREEMAN'S FACE POWDER
Medicated—Free from Poison—Harmless as Dew.
Produces soft, beautiful complexions. Ask for free samples. Freeman's 'Hiawatha,' the exquisite new Perfume, 50c. per oz. Sold and recommended at the following pharmacies: H. P. Reynolds, R. J. Shaw, Field & Randolph. and R. M. Stelle. 8-8-m3

100 DOZEN
Silver Knives, Forks and Spoons
To hire for *FESTIVALS AND PARTIES*,
At Collier's, 3 Park Avenue,
WATCHMAKER, JEWELER AND ENGRAVER.
Established, 19 *YEARS*. *N.B.*—No BOTCHING. 11-14-tf

U. O. of I. O. L.

MIZPAH LODGE, NO. 1,

United Order of Independent Odd Ladies, will give a first-class miscellaneous entertainment at Warren Mission Chapel, North Plainfield, Monday Evening, November 19, '88,

With the following programme:

Overture .... Orchestra
Reading .... Mrs. A. M. Maxwell
Character Song .... Mr. S. Chilvers
Recitation .... Miss F. Haskard
Song .... Miss M. Fowler
Banjo Solo .... Miss Conover
Songs .... Glee Club
Comic Song .... Mr. Karlsman
Tableau .... Miss Ackerman

PART SECOND.

Overture .... Company
Address .... Mrs. A. M. Maxwell, of Boston
Song .... Mr. Kuhm
Character Reading .... Miss M. Fowler
Quartette .... Young Ladies
Character Song .... Mr. S. Chilvers
Recitation .... Miss Runyon
Solo .... Miss Daisy Morse
Violin Solo .... Mr. Conde
Character Reading .... Fannie Westphal
Farce, entitled, "The Donation Party."—By Company

Finale—Comic Tableaux.

Doors Open at 7:30. Admission, 10 cts. 11-16-3

SALT! SALT!

What is the market price of Salted Voters in Westfield, and will they keep all Winter without more salt? If not we demand in behalf of the poor unprotected, an advance in the tariff on salt from the present rate of 100 per cent to 250 per cent. 11-16-2

GRAND
Vocal & Instrumental Concert
At Music Hall, Thursday E'g, Nov. 22

Under the direction of Mr. W. WARD STEPHENS.

TALENT—Mr. Wm. H. Sherwood, the great American Pianist; Miss Mary Dunn, Soprano; Mr. Wm. R. Williams, Tenor; Mr. Wm. Harper, Baritone; The Haydn Trio Club; Mr. Milton Gruet, Violin; Mr. Philip Egner, Cello; Mr. W. Ward Stephens, Piano.

TICKETS, - - - - 75c. and $1,

Including reserved seat, now on sale at Field & Randolph's and Miller's Pharmacies. 11-15-w

A GRAND FAIR!
IN THE HALL OF
St. Mary's School,
EVERY NIGHT
THIS WEEK. 11-13-5

KEEP WARM.

We have fine line of

STOVES,

Which we are selling CHEAP, with a full line of *HARDWARE, TOOLS, and HOUSE FURNISHING GOODS.*

N. H. & J. J. HEIDELOFF,
No. 13 Somerset Street,
PLAINFIELD, N. J. 8-13tf

YOU CAN'T GET A GOOD CIGAR? TRY DOBBINS' CIGAR STORE,
OPPOSITE THE DEPOT. HE MANUFACTURES THEM HIMSELF.

--No. 8--
PARK AVENUE.
Fancy Goods,
Worsteds,
Notions,
STAMPING!

PECK'S CORNER.

If you want THE BEST
Fast Black Hose,
At 25 cents, why don't you come
TO PECK'S!

READ THIS!

We are still here and can sell you a
Breech Loading Gun
Cheaper than ever before.
We still have a good line of
Fishing Tackle.
Buy a ROD and REEL!
And win the PRIZE.
The LARGEST BASS may be seen in our window.
A. M. VANDERBEEK & CO.,
At 33 PARK AVE.,
(Successors to A. Vanderbeek.)
PLAINFIELD, N. J. my18-y

—NOW READY.—
SEBRING BROS.,
Large Stock of Men's, Youths' & Boys'
CLOTHING!
THEIR OWN MANUFACTURE.
27 Park Avenue. 6-4-y

Howell & Hardy,
Fancy and Staple Groceries,
CHOICE TEA, COFFEE AND SPICES.
Creamery and Dairy Butter
FRUITS, VEGETABLES, &c.,
North Avenue, Opposite Depot,
PLAINFIELD, N. J.
TELEPHONE CALL, 30.

P. H. BENNETT,
(*Successor to B. H. Bachman*)
DEALER IN
BUTTER, EGGS, AND PRODUCE,
MEATS OF ALL KINDS,
Fruits and Vegetables in their Season
42 PARK AVENUE,
PLAINFIELD, N. J.
Goods Delivered to any part of the city. 8-2-tf

R. W. RICE & Co.,
(Successor to Wm. H. Shotwell.
FINE GROCERIES,
Fruits and Vegetables
IN THEIR SEASON.
North Plainfield, - New Jersey.
CORNER DUER & EMILY STREETS. 1-13-tf

LEWIS B. CODDINGTON,
[Successor to T. J. Carey.]
Furniture and Freight Express,
OFFICE—51 W. FRONT St.,
Nearly opposite Laing's Hotel.
LARGE COVERED VANS or TRUCKS. Goods delivered to any part of the U. S. Satisfaction guaranteed. Charges reasonable. P. O. Box 89 Piano moving a specialty. 1-7-tf

LADIES' HAIR DRESSER.
1869. JULES BOUTES, 1888.
No. 4 WEST SECOND STREET.
—Artistic French Hair Cutter,—
Exclusively for
—Ladies and Children.—
N. B.—All kinds of HAIR GOODS on hand or MADE TO ORDER. 8-14-tf

E. M. LAING,
5 PARK AVENUE.
Hats & Neckwear. New Fall Goods.
GLOVES, TRUNKS and BAGS Cheap 5-21-y

Artificial Stone Sidewalks.
FOOTWALKS, with or without Curbing, CARRIAGE and ROADWAYS. STABLES, with Horse and Carriage Wash. CELLAR FLOORS, ETC., all made of the *BEST IMPORTED PORTLAND CEMENT.* All kinds of Tiling set at short notice. OFFICE—31½ WEST FRONT ST. P. O. Box 163. Thirty years of practical experience.
W. H. WARNER. 5-28-6m

Cesspools, Closets, Wells, &c.,
Thoroughly cleaned out and repaired. Also, new ones built. Ten years experience. Ashes and garbage removed. Charges low; satisfaction guaranteed. JOHN BARRY.
Residence—Corner Madison avenue and Walnut street, North Plainfield, N. J. Orders by mail, P. O. Box 1,462, will receive prompt attention 2-6-tf

IN THE HOLY LAND.

OUR CORRESPONDENT AT THE SCENE OF CHRIST'S CRUCIFIXION.

Jaffa's Dirty Streets, its Grumbling Camels, and its Broad-Tailed Sheep —On the Road to Jerusalem—The Home of the Penitent Thief and of the Prophet Samuel—In the Valley Where David Slew Goliath—The Birthplace of John the Baptist.

I was very much pleased on arriving here last night to receive letters from friends dated September 14. It seems so odd for them to be writing of Winter dresses when our Summer has just commenced. Now I am going to commence with leaving Port Said and write of our trip till we returned to Port Said—by the way, it is pronounced "Port Side."

We left on a Russian steamer at five o'clock and arrived at Jaffa in the morning about seven. The sea was just as calm as it was when we came from Brindisi, but there was considerable difference in the motion of the steamers. Before we were out of the canal the ship commenced to roll, and in about an hour I succumbed to the influence of the motion.

At Jaffa the steamer ties up about half a mile from shore, and we had to land in a small boat. To land we had to go down the steps at the side of the steamer, and as the waves rolled the small boat up, jump into the boatman's arms. The approach to the town is not the best; there are rocks all along the shore with an opening of not more than ten feet wide into a small bay of calm water.

The street leading from the Custom House up through the town is in such a condition of filth, that any of our farmers would be ashamed to have any part of his barnyard so dirty. The hotel was in the German colony outside the town, but we had to walk to the gate of the town to get a carriage. We met a number of camels passing through the street, and in places they were being loaded and unloaded. They are the greatest grumblers imaginable; they seem to protest against everything that is a change. If they are going they do not want to stop, and if at rest do not want to move. We met some of the broad-tailed sheep; their tails are eight or ten inches broad and very thick, and average twelve pounds in weight. Eighteen to twenty is about the heaviest they weigh. Their wool is very long, so the tails do not look so much out of proportion.

At nine o'clock we left Jaffa for Jerusalem. It is thirty-eight miles distant, and the same horses went all the way. The first place we passed was the traditional one of the House of Tabitha. (Acts, 9-36). It is marked by a fountain. Next we rode across the Plains of Sharon. At this time of the year everything is dried up, but it is said that in the Spring time the whole plain looks like a Turkish carpet with its variety of wild flowers.

We stopped at Ramleh, and while the horses were resting we climbed a tower built in the time of the Crusaders, from which we could see Lydda, Mt. Carmel, Askelon and Gath. (Wasn't Gath the birth-place of the giant Goliath?)

We stopped for lunch at a place called Latrun. It is the traditional home of Dimas, the penitent thief. From there we commenced to ascend the Hills of Judea. One of the highest hills is called the home of the prophet Samuel, and is the ancient Mizpah. We crossed over the valley in which David slew Goliath, and the last place we saw before it became quite dark was the traditional birth-place of John the Baptist. It was quite dark at seven o'clock when we reached our hotel, just outside the Jaffa gate.

The country we had passed through had quite a barren appearance. The soil seems to be all washed from the mountain sides, leaving the rocks exposed. It is a treeless country now, there being but a few olive trees near some of the villages. The government puts a tax on every tree, and if it is a fruit tree one-tenth of the fruit goes to the government besides. There are various colonies outside of Jerusalem that have trees, but being under the protection of their respective nations they are exempt from the tax on trees.

There is very little about Jerusalem that can be positively known as the exact spots where the most important events occurred during Christ's life. Altogether Jerusalem has been destroyed twenty-seven times, and the Jews were driven out for 300 years, seventy years after the Crucifixion. The first Crusaders came into the country 300 years after Christ, and were most zealous in hunting out and marking the various places.

We went first to visit the Church of the Holy Sepulchre. In it the Armenians, Latins, Greeks, Copts and Syrians have chapels, and the sepulchre itself is communitive property. You will be surprised when I tell you all that is in that church. The first thing shown is the Stone of Unction, on which Christ was laid while his body was being prepared for the tomb. (John, 19; 38 to 40). In the centre of the building is the Holy Sepulchre. (John, 19; 41, 42). It is a tomb cut in a rock. In front of the sepulchre is the huge stone called the Angel's Stone. There are stones marking the place where John, and Mary, the mother of Christ, stood, during the Crucifixion, and the place Christ appeared to Mary after the Resurrection. They have a piece of the pillar on which Christ was scourged, and the pillar on which he was crowned with thorns. There are also the traditional tombs of Joseph of Aramathea, and Nicodemus. In the centre of the Greek chapel is a stone which they say marks the centre of the World.

Calvary is also under the same roof, but is about fourteen feet higher than the pavement of the church. They have three holes in the floor marking the position of the crosses, and near by is one of the rocks that were rent (Matthew, 27-51). It, the break, is covered with a brass grating, so no one can see how deep it is, but the faithful believe that it extends to the centre of the earth. There is also the chapel of the finding of the cross. The legend is that the Empress Helena in the fourth century was divinely directed to this spot. She watched the digging until the three crosses were found. Then the difficulty arose as to which was the true cross. A noble lady who was at the point of death was sent for, and as soon as her body touched the third cross she was healed. Thus its identity was established beyond a doubt, so they say. There are a few other things there, but if I keep on writing I won't have time to tell you of our trip to Jericho.

* *

[TO BE CONTINUED ON MONDAY NEXT.]

How the B. & O. Will Get to New York.

(Exclusive Information from the Westfield Standard.)

There has just been a re-adjustment of relations between the Baltimore & Ohio and the Staten Island Rapid Transit railways in consequence of which the Staten Island enterprise will be extended from the Bridge to Roselle, under New Jersey corporation, where connection will be made with the New Jersey Central road direct from Roselle to St. George and connecting at the latter point with the Battery, New York. The approaches to the Bridge at Staten Island are just now completed; over three quarters of a mile of piling and tressel work having been found necessary owing to the marshy character of the soil. The construction on the Jersey side will also be an expensive one, owing to the fact that overhead crossings will have to be made over the Long Branch division of the Jersey Central and also over the tracks of the Pennsylvania road. It is expected that work will be commenced at the Jersey end within a month and that next summer will witness a permanent connection between New Jersey and Staten Island. The B. & O. have a trackage and wheelage contract with the Reading and Jersey Central roads and by a guaranteeing of the stock and bonds of the new extension from the Staten Island bridge to Roselle will thus secure a direct connection with the best part of the New York harbor available to them.

Way Stations.

(From the Railway Advocate.)

Westfield is booming with new houses in course of erection. The movement for a bank is being zealously pushed. It's a live town and is sure to forge ahead of its slumbering neighbors with more residents but less vim and public spirit.

Cranford has ten new houses and a store under way. The prohibitionists of that place feel bigger than any other town in the county. They hold the balance of power for sure, as the Republicans and Democrats each poled 147 votes election day and their side 27.

Fanwood's Methodist church is experiencing a revival. A number of converts have joined the church.

"All Hats Off for New Jersey."

Representative McAdoo of this State, called at the White House Wednesday morning. When he was ushered into the President's office the President rose and with a greater demonstration of enthusiasm than he often gives way to, called out: "All hats off for New Jersey!"

There were quite a number of gentlemen in the President's room at the time, and they joined the President in doing signal honor to the State of New Jersey. Mr. McAdoo remained in conversation there for fully an hour, during which Mr. Cleveland reviewed the campaign and spoke in the most ardent, not to say exultant, way of the Democracy of "gallant New Jersey," as he called it.

Another Explanation of the Late Defeat.

The Elizabeth *Journal*—a dyed-black-in-the-wool, and a rather offensive partisan Republican paper, says in an editorial:

The official returns show that the whole Democratic party voted the Democratic ticket. It is even claimed that Mr. Cleveland received a majority of the popular vote. That shows that it makes no difference which side of a national economic question the Democratic leaders take, the Democratic party votes on the side. Wrong as the party undoubtedly was on the tariff question, more Democrats voted for the wrong side this year than ever before cast votes in these United States. What then defeated Mr. Cleveland? Simply the unity and enthusiasm of the Republicans.

The Next Legislature.

The political status of the next Legislature will be: Senate, Democrats, 11; Republicans, 10. Assembly, Democrats, 32; Republicans, 28. This gives the Democrats a majority of 5 on joint ballot and insures to them the successor to U. S. Senator McPherson, if that gentleman does not succeed himself.

—A case of cruelty to a little girl, who was living with a family on East Front street, was reported to Chief Carey on Thursday. It is alleged that the child was cruelly beaten and locked up in a dark room by her inhuman employer. Chief Carey took the girl in charge, and she is now stopping at his home.

A certain philanthropist buys a large quantity of Dr. Bull's Cough Syrup every Winter and gives it to the poor suffering from coughs and colds.

There is not a case of neuralgia which cannot be at once relieved by the use of Salvation Oil. At all drug stores. Price only 25 cents a bottle.

General Telegraphic Despatches.

MINISTER TO SPAIN.

Congressman Perry Belmont Accepts the Appointment.

NEW YORK, Nov. 17.—Congressman Perry Belmont has been appointed United States Minister to Spain. He has sent a letter to the President accepting the position.

The place has been vacant for some time. The fact of the appointment has been kept secret. Mr. Belmont will sail for Spain early next month.

He has been Chairman of the House Foreign Affairs Committee during the last two Congresses, and is well equipped for the position. He was not a candidate for re-election to Congress, and would have retired from the House on the 4th of next March. His appointment was not generally known last evening, but it will be received as a fitting tribute to Mr. Belmont's services to his party.

War With the Bookmakers.

NEW YORK, Nov. 17.—The American Turf Congress has appointed a committee consisting of Mr. Lewis Clark and J. E. Brewster of the West, and D. D. Withers, John Hunter, J. G. K. Lawrence, P. J. Dwyer and Charles Wheatly of the East, to draw up a full set of racing rules, including the suggestions of Thursday's conference meeting, and submit them to the Congress for approval. It was decided that the committee should meet Monday night at 9 o'clock in the Coney Island Jockey Club rooms, and there complete their work, and as soon as all is finished a convention of the Congress will be called in some Western city, probably Cincinnati, and the rules adopted or rejected. A resolution was adopted that the subscribing jockey clubs agree that no contract for betting privileges be made with any Association of Bookmakers or any member thereof. This means war to the knife between the racing clubs and the Bookmakers' Association. The effect of this resolution will be that in order to pursue their business on the race tracks bookmakers will be compelled to sever their connection with the Bookmakers' Alliance and other similar associations.

Asbury Park's Forgers to be Tried.

ASBURY PARK, N. J., Nov. 17.—James L. Black, formerly confidential clerk for Uriah White, the Main street plumber, will be tried next Monday on charges of forgery. There are forty-three indictments against him. Mr. White claims that his forgeries aggregate nearly $60,000. Frank Patterson, also of this place, who has the same number of indictments against him, will be tried next Wednesday. His alleged forgeries also amount to $60,000. He has been tried eight times and was only convicted twice. The State Supreme Court upset both convictions and granted new trials.

Opposed to the Carrying of Rebel Flags.

PITTSBURG, Nov. 17.—A number of gentlemen well known in this city as business and professional men, some of whom served in the Union Army during the late war, met in the office of J. H. Stevenson to enter a protest against the flaunting of rebel flags which of late has become so common. A bill was prepared to be presented at the next session of Congress, making it a misdemeanor punishable by a heavy fine and imprisonment of one to three years to display a Confederate flag in parades or on other public occasions.

Three Girls Caught on a Bridge.

CIRCLEVILLE, O., Nov. 17.—Mamie Tann, Allie Redman, and Emma Nickens started across the river at this place, and while passing over the canal bridge were caught by a rapidly running train on the Cincinnati and Miami Valley road. Mamie Tann suffered the loss of her leg only, but the shock proved fatal. Allie Redman was horribly mangled and died instantly. Her leg was cut off and her body cut in twain. The Nickens girl jumped, alighting upon a stringer of the bridge, where she laid until the train passed over her.

Officers of the Woman's Congress.

DETROIT, Mich., Nov. 17.—At the third and last days session of the Woman's Congress, Mrs. Julia Ward Howe was re-elected President. Twenty-five Vice Presidents were selected from the various states represented; Gertrude K. Easby, of Delaware was elected Secretary; Henrietta L. T. Walcott, Massachusetts, Treasurer; Sophia Curtis Hoffman, New York, and Mrs. Charlotte F. Pierce, Pennsylvania, Auditors, and a board of directors composed of twenty-five members.

Inquest in the Rochester Fire.

ROCHESTER, N. Y., Nov. 17.—In the inquest in the Lantern Works fire case, Henry M. Hose, a workman employed in the works, testified that it was common talk on his floor that the engineer Van Korff, who is suspected of setting fire to the building, was crazy and that he would "either burn or blow us up." A mass of contradictory evidence in reference to the fire escapes was given. The benefits this afternoon netted nearly $3,000 for the relief fund.

A Emigrant Suffering from Black Vomit.

NEW YORK, Nov. 17.—A young woman named Flora Schmidt, who arrived from Havana Thursday by the steamer Manhattan, has been taken to the Reception Hospital and quarantined, suffering from what appears to be yellow fever. The patient has black vomit and is delirious. The lodging house 117 Allen street, where she was stopping, is being fumigated.

Presented to Mrs. Sheridan.

WASHINGTON, Nov. 17.—A copy of the memorial adopted at the recent reunion of the Army of the Cumberland, bearing testimony to the worth of the late Gen. Gen. Sheridan, has been presented to his wife, accompanied by a long letter from Gen. W. S. Rosecraus. The memorial was elegantly engrossed and bound in black leather and satin lining.

The "Marine" Was Otherwise Engaged.

BUFFALO, N. Y., Nov. 17.—La Blanche' the "Marine," who was this morning reported as participating in a prize fight at Bay City, Mich., Tuesday, is a prisoner in the Erie County Penitentiary, serving a sentence of three months for taking part in the female prize fight between Alice Leary and Hattie Leslie.

Mrs. Robinson Imprisoned For Life.

BOSTON, Nov. 16.—Mrs. Sarah J. Robinson has been taken to Lowell jail, the place finally settled on for her imprisonment. As she is the only person of that institution to be kept in solitary confinement, Jesse Pomeroy being the only other one so confined in the State, it is likely that some changes will of necessity be made in the rules to meet the peculiar conditions of the case.

A Postmistress Arrested.

WILKESBARRE, Pa., Nov. 17.—Martha E. Hunter, postmistress at Larksville, this country, and her brother P. R. Hunter have been arrested by United States Postoffice Inspector Porman, charged with attempting to defraud the Government in the cancellation of stamps. They were held in $2,000 bail each, for trial by U. S. Commissioner Hahn.

The Mouon Strike Over.

LAFAYETTE, Ind., Nov. 17.—After a conference with Superintendent Woodard the strike of the Louisville, New Albany and Chicago brakemen has been declared off, a compromise having been effected. The strikers abandon their claim for a third brakeman on trains, for pay for overtime, and for six days only per week.

1,400 Bales of Cotton Burned.

CHARLESTON, S. C., Nov. 17.—A fire was discovered in the forward hold of the British steamer Sandringham and two tugs and four engines were used to extinguish it. The steamer was nearly loaded, having 1,400 bales of cotton. The loss will be heavy, but is covered by insurance in foreign countries.

Where the Fever Still Lingers.

JACKSONVILLE, Fla., Nov. 17.—There were 5 new cases (nine white) and no deaths. Hazen and wife, the returned refugees, have not attempted to again enter the city. There is no fever at Live Oak. The appeal in a Chicago paper, signed R. W. Russell, was made by an impostor.

Cowhided for His Assertions.

HARTFORD, Conn., Nov. 17.—D. C. Birdsall, editor of the Hartford *Telegram* was cowhided last night by Allen Willey and L. P. Smith of the Sunday *Globe*. The assault is the result of a long article in the *Telegram* accusing the *Globe* of blackmailing operations.

The Latest from West Virginia.

CHARLESTON, W. Va., Nov. 17.—The latest reports indicate the election of J. H. McGinnis, Republican, to Congress from the Third district. The Democrats here concede it. The district has heretofore been known as the Democratic stronghold in this State.

Coal Mines Likely to Close Down.

PITTSBURG, Nov. 17.—A meeting of coal operators, dealers and shippers has been called for Monday next to discuss the advisability of closing all the coal mines in the Pittsburg district, the output of which is sent South.

Mr. Barnum Steadily Improving.

BRIDGEPORT, Conn., Nov. 17.—At a late hour yesterday Mr. Barnum was reported as steadily improving, and the hope of his recovery is growing stronger.

Weather Indications.

NEW YORK, Nov. 17.—For Eastern New York, Pennsylvania and New Jersey, colder, fair weather, westerly winds.

An Elegant Substitute

For oils, salts, pills, and all kinds of bitter, nauseous medicines, is the very agreeable liquid fruit remedy, Syrup of Figs. Recommended by leading Physicians. Manufactured only by the California Fig Syrup Company. For sale in 50 cts and $1.00 bottles by Field & Randolph.

CLEVELAND'S SUPERIOR BAKING POWDER

THE PUREST AND BEST

Is made only of strictly pure grape cream of tartar, strictly pure bicarbonate of soda, and a small portion of flour as a preservative, nothing else whatever, and is warranted entirely free from alum, ammonia, phosphates, lime, and all the adulterants frequently found in baking powders. The character of materials used, their purity, and the nicety of their combination, render Cleveland's superior baking powder the most healthful and most economical in use, and it always affords wholesome, nutritious, and delicious food.

It is recommended for purity, healthfulness and efficiency by Government and State chemists, chemists of Boards of Health, and professors in institutions of learning throughout the country.

Sold only in cans, full weight.

CLEVELAND BROTHERS, ALBANY, N. Y.

TRADE & MARK

O. and O. TEA

The Choicest Tea Ever Offered.

ABSOLUTELY PURE.

A MOST DELICIOUS BEVERAGE. TRY IT. You will never use any other. Quality never varies.

It is the HIGHEST GRADE LEAF, picked from the best plantations and guaranteed absolutely pure and free from all adulterations or coloring matter. The packages are hermetically sealed and warranted full weight. It is more economical in use than the lower grades.

Oriental & Occidental Tea Co., L't'd.,
Head Office, 35 Burling Slip, New York.
For sale by

GEO. W. ROCKFELLOW, Plainfield.
R. MAC DONALD & SON, "
ESTELLE & TAYLOR, "
R. W. RICE & CO., "
DEALAMAN BROS. & CO., Dunellen. 7-24-y1

FIDELITY AND CASUALTY CO.
OF NEW YORK.
Nos. 214 and 216 Broadway, New York.

OFFICERS:—*WILLIAM M. RICHARDS, President. GEORGE F. SEWARD, Vice President. ROBERT J. HILLAS, Secretary.*

CAPITAL, $250,000 00. ASSETS, $650,000 00.

Issues **Surety Bonds** guaranteeing the fidelity of persons in position of trust—such as Employees of Railroads, Banks, etc., also Administrators, Guardians, etc. Issues **Accident Policies**, containing all modern features. Also **Plate Glass and Steam Boiler Policies** on approved forms.
JOS. T. VAIL, Ag't, PLAINFIELD, N. J. 6-1-

ROYAL

BAKING POWDER

Absolutely Pure.

This powder never varies. A marvel of purity, strength and wholesomeness. More economical than the ordinary kinds, and cannot be sold in competition with the multitude of low test, short weight alum or phosphate powders. *Sold only in cans.* ROYAL BAKING POWDER CO., 106 Wall St., N. Y.

Hotels.

CHAS. SMITH'S
Sample and Lunch Rooms,
2 & 4 West Front St., and 5 Somerset St.
Culmbacher, Milwaukee,
and Krueger's Extra
Lager on Draught. 8-6-tf

CITY HOTEL,
J. E. BEERBOWER, Proprietor.
PARK AVENUE, Cor. 2d St.,
PLAINFIELD, N. J.
First-Class Family Hotel for Permanent and Transient Guests.
Billiards. Stables Attached. Heated by Steam. 7-30-y1

E. P. THORN,
No. 17 Park Avenue,
—Wholesale and Retail Dealer in—
Wines, Liquors, Ales, Beer, &c.
IMPORTED AND DOMESTIC SEGARS.
Goods delivered to any part of the city free of charge. my10

FORCE'S HOTEL
NORTH AVE., NEAR R. R. DEPOT.
PLAINFIELD, N. J.
JAMES H. FORCE.....Proprietor.
A FIRST-CLASS FAMILY HOTEL.
Transient Guests taken at Reasonable Rates.

Laings Hotel,
J. B. MILLER & Bro.,
Proprietors.
FRONT ST., opposite MADISON AVE.,
PLAINFIELD, N. J.
A First-Class Family Resort. my10-tf

Caspar's Hotel,
No. 24 and 26 EAST FRONT ST.,
PLAINFIELD, N. J.
Nicely furnished rooms, with or without board.
Weekly boarders, $5 and upwards—according to location of room.
Table board and accommodation for transient guests. Dinner from 12 to 2; otherwise to order.
FRED. CASPAR, Proprietor. 4-16-y

EUGENE HOERSTER.
Wholesale and Retail Dealer in
C. Trefz' Lager Beer, Jos. Schlitz's Milwaukee Beer.
ALE AND PORTER at *LOWEST PRICES.*
225 Grove Street, cor. Green Brook Road.
P. O. BOX 1,166.
Bottling for FAMILY USE, a SPECIALTY. 8-4-

THE REASON
J. P. Laire & Co.
SELLS
Parlor Stoves the Cheapest,
Is because they carry the LARGEST STOCK.
Horse Blankets and Robes, Cheap. 10may1

PETER W. McDONOUGH,
Horseshoer
AND
Farrier,
NO. 66 PARK AVE., PLAINFIELD, N. J.
Special attention given to the SHOEING of CUTTING, FORGING and LAME HORSES. 9-1-tf

Central Railroad of New Jersey

Station in New York—Foot of Liberty Street.

Time Table in Effect July 1, 1888.

PLAINFIELD AND NEW YORK.

Leave Plainfield 3.27, 5.43, 6.29, 6.59, 7.28, 7.30, 7.59 8.00, 8.19, 8.28, 8.40, 9.52, 10.37, 11.08, 11.42 a.m., 12.33, 1.21, 2.25, 2.57, 3.51, 5.25, 5.32, 6.05, 6.32, 6.55, 7.13, 8.48, 9.18, 11.33, p. m. Sunday—3.27, 8.01, 8.57, 10.33, 11.32, a. m., 1.27, 3.30, 5.16, 7.20, 7.28, 9.33 p. m.

Leave New York from foot of Liberty Street, 4.00, 5.45, 7.00, 8.30, 9.00, 10.15, 11.00 a. m., 1.00, 1.30, 2.30, 3.30, 3.45, 4.00, 4.30, 5.00, 5.15, 5.30, 5.45, 6.00, 6.30, 7.00, 7.30, 8.00, 8.30, 9.30, 11.30, 12.00 p. m. Sunday—5.00, 8.45, 9.00, a. m., 12.00, m., 1.30, 4.00, 5.30, 6.30, 9.30, 12.00, p. m.

PLAINFIELD AND NEWARK.

Leave Plainfield 5.43, 6.29, 6.59, 7.30, 8.00, 8.40, 9.52, 10.37, 11.08, 11.42, a. m., 12.33, 1.21, 2.25, 2.57, 3.51, 5.25, 6.05, 6.55, 7.13, 8.48, 9.18, 11.33, p. m. Sunday—8.57, 10.33, 11.32, a. m., 1.27, 3.30, 5.16, 7.28, 9.23, p. m.

Leave Newark—7.05, 8.35, 9.05, 10.35, 11.05, a. m., 1.05, 1.35, 2.40, 3.40, 4.00, 4.35, 5.05, 5.35, 5.54, 6.20, 7.10, 7.35, 8.20, 9.45, 11.15 p. m. Sunday—8.50, a. m., 12.20, 1.45, 4.10, 5.35, 9.15, p. m.

Passengers for Newark change cars at Elizabeth.

PLAINFIELD AND SOMERVILLE.

Leave Plainfield 5.12, 6.58, 8.05, 9.24, 10.13, 11.30, 11.44 a.m. 2.02, 3.45, 4.34, 5.17, 5.31, 6.02, 6.38, 6.58, 7.39 8.08, 8.17, 9.43, 10.45, 12.43, p. m. Sunday—6.13, 10.14, a. m., 2.45, 5.14, 6.35, 10.45, p. m.

Leave Somerville 6.00, 6.30, 7.05, 7.35, 7.50, 9.35, 10.15, 11.15 a. m., 12.55, 2.00, 3.25, 5.00, 5.40, 6.47, 8.15, 8.40, 11.00, p. m. Sunday—8.30, 11.05, a. m., 1.00, 4.50, 7.00, 8.50, p. m.

PLAINFIELD AND EASTON.

Leave Plainfield 5.12, 6.58, 8.05, 9.24, a. m., 2.02, 4.34, 5.02, 5.17, 6.38, p. m. Sunday—6.12, a. m., 6.35, p. m.

Leave Easton 8.10, 8.57, a. m., 12.40, 4.15, 5.25, 7 p. m. Sundays—7.15, a. m., 7. p. m.

PLAINFIELD AND LAKE HOPATCONG.

Leave Plainfield 6 58, 9 24, a. m., 5.15 (through coach) p. m. Sundays—6.12 a. m.

WESTWARD CONNECTIONS.

LEAVE PLAINFIELD

5.12, a. m.—For Easton, Allentown, Reading, Harrisburg and Mauch Chunk. Sundays—6.12 a. m. for Easton.

6.58 a. m. for Easton, Bethlehem and Allentown.

8.05 a. m. for Flemington, Easton, Bangor and Mauch Chunk.

9.24, a. m.—For Flemington, High Bridge Branch, Easton, Allentown, Reading, Harrisburg, Mauch Chunk, Williamsport, Tamaqua Nanticoke, Upper Lehigh, Wilkesbarre, Scranton, &c.

2.02, p. m.—For Flemington, Easton, Allentown, Reading, Harrisburg, Mauch Chunk, &c.

4.34, p. m.—For Easton, Bangor, Mauch Chunk, Tamaqua, Shamokin, Drifton, Wilkesbarre, Scranton, &c.

5.02 and 5.17, p. m.—For Flemington, High Bridge Branch, Schooley's Mountain, Easton, Bethlehem and Allentown, Reading, Harrisburg, &c.

6.02, p. m.—For Flemington.

6.38, p. m.—For Easton, Allentown, Mauch Chunk, &c.

Long Branch, Ocean Grove, &c.

Leave Plainfield 3.27, 8.00, 11.08, a. m., 12.33, 3.51, 6.05, p. m. Sundays—(except Ocean Grove) 3.27, 8.57, a. m.

For Perth Amboy—3.27, 5.43, 8.00, 10.37, 11.08, a. m., 12 33, 3.51, 5.25, 6.05 p. m. Sunday—3.27 and 8.57 a. m.

For Matawan—3.27, 5.43, 8.00, 11.08, a. m., 12.33, 3.51, 5.25, 6.05 p. m. Sunday—3.27 and 8.57 a. m.

BOUND BROOK ROUTE.

Leave Plainfield for Philadelphia and Trenton, 5.12, 8.29, 9.45, 11.44, a. m., 2.16, 3.45*, 6.09*, 8.17, p. m., 1.15, night. Sunday—9.29, a. m., 6.24, p. m., 1.22, night.

RETURNING—LEAVE PHILADELPHIA

Ninth and Green streets, 7.30*, 8.30*, 9.30, 11.00, a. m., 1.15, 3.45, 5.15, 7.00, 12.00, p. m. Sunday—8.30, a. m., 5.30, 12.00, p. m.

From Third and Berks streets, 8.20*, 9.05, 10.30, a. m., 1.00, 3.30, 5.00, 6.00, 11.40 p.m. Sunday—8.20, a. m., 4.30, p. m.

Leave Trenton, Warren and Tucker streets, 1.25, 8.00*, 9.00*, 10.10, 11.35, a. m., 1.54, 4.25, 5.50, 7.40, p. m. Sunday—1.25, 9.18, 9.40, a. m., 6.15, p. m.

Plainfield passengers by trains marked* change cars at Bound Brook.

J. H. OLHAUSEN, Gen Sup't.
H. P. BALDWIN, Gen'l Pass. Agent

SLUMBER SONG.

Poem by L. A. McGAFFEY. *Music by E. R. KROEGER.*

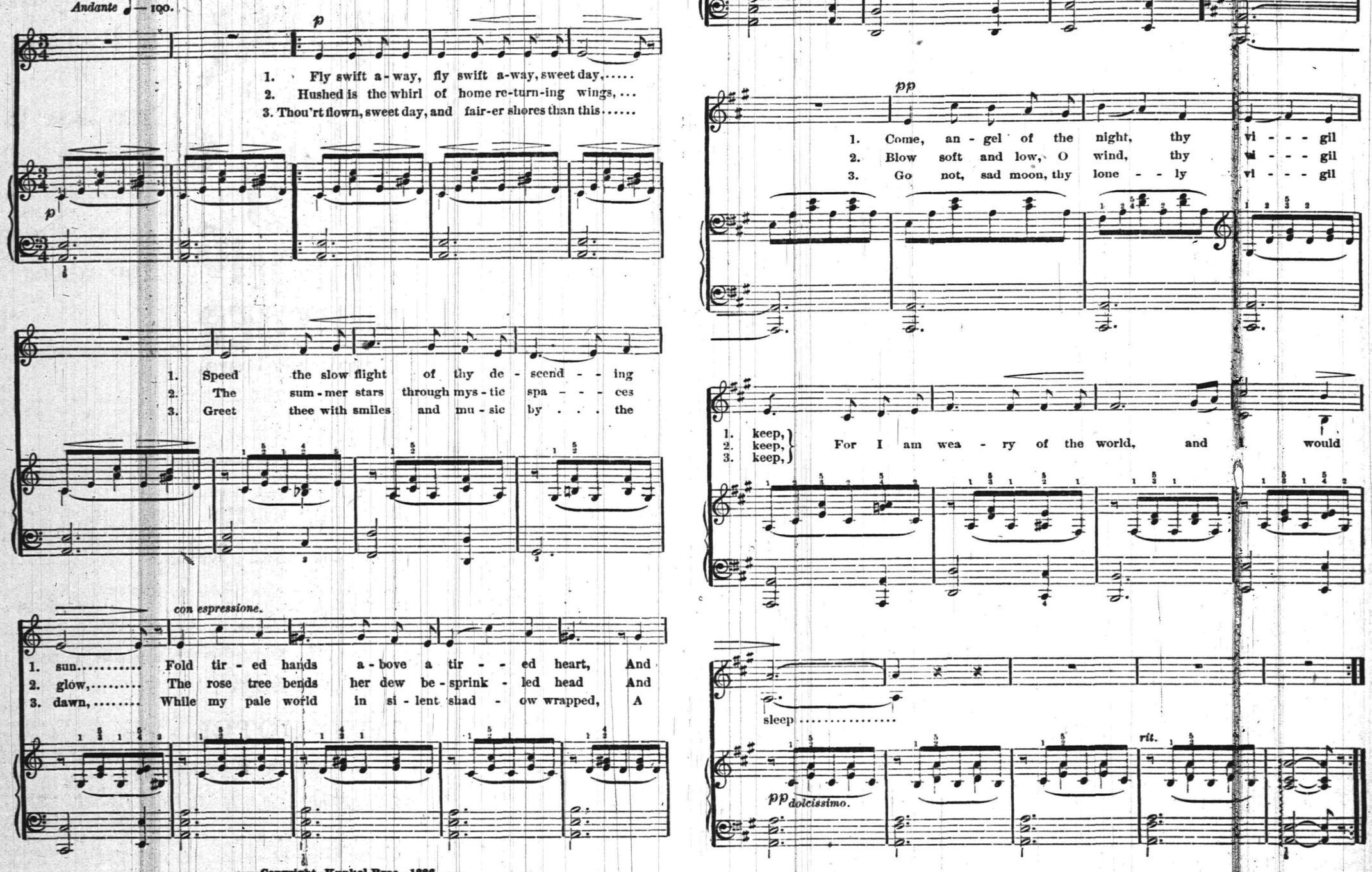

—Copyright—Kunkel Bros., 1888.—

--REYNOLDS' PHARMACY,--

Park and North Avenues, near R R. Station.

BEEF, IRON AND WINE is a very good tonic—sometimes. Better consult your doctor before taking that or any other medicine. We sell it in pint bottles at

42 CENTS.

A low price, but we save the jobbers' profit by making it ourselves. We use Liebig's Beef Extract and an extra good American Sherry. (Cheap imported sherry is mere slops.)

REYNOLDS.

LEMON JUICE AND GLYCERINE is an elegant emollient for the skin. By neutralizing the drying effect of soaps used at the Toilet it prevents "chapping" most effectually. Try it once and you will always use it. Sprinkler Top bottles **25 Cents.**

GENUINE VASELINE—(Bottled by the makers) 8 cents for a 2 oz. bottle. The cheapest yet!

Alcohol for Burning, (warranted 95 per cent.) $1.50 per gal.; 20 cents per pint.

REYNOLDS' PHARMACY.

ODORLESS DISINFECTANT.—Now that cold weather closes the windows, a good disinfectant is a necessity in every house with plumbing.

Disinfecting is cheaper than Diptheria at any price, isn't it?

Reynolds' Disinfectant is among the very best, and is the cheapest.

Quarts, 25 Cents.

REYNOLDS. 10-13

Educational.

Dancing and Aesthetics.

PROF. SEGADLO'S classes will meet hereafter

In Dunlap's Building,

Corner Front and Grove Streets, Plainfield, every **Thursday afternoon at 3:45.**

This change has been necessary to accommodate the large number of scholars. 11-13-w

STENOGRAPHY.

Evening classes in Stenography. Apply at Rodman Seminary, 25 East 5th street, or address Box 145. 9-18-t

Coal and Lumber.

A. D. COOK & BRO.,
Lumber and Coal Merchants,
CORNER PARK AVENUE AND RAILROAD,
PLAINFIELD.
All Lumber and Coal UNDER COVER.
ALFRED D. COOK. my10y1 ROBERT H. COOK.

CHARLES E. RUNK,
Coal Dealer.
39 NORTH AVENUE.
Hard Lehigh Coal from the Lehigh region. Free burning Coal from the Wyoming region. All well screened and prepared. 8-30 tf

ABEL S. TITSWORTH,
LIFE INSURANCE AGENT.
Life Insurance effected in any reliable Company.
28 North Ave., Plainfield, N. J., near Depot. 7-16-tf

J. C. POPE & CO,
INSURANCE AGENTS
No. 6 E. FRONT STREET. my10y

Professional Cards.

DR. DAVID G. ATWOOD,
DENTIST,
28 CENTRAL AVENUE.
HOURS—9 to 5. 4-23-y

MEDICATED
Sulphur and Vapor Baths,
followed by a thorough rubbing with alcohol. For men only. Hours 8 to 11 a. m.; 1 to 3 p. m. H. HORNISH, 25 W. 2d street, Plainfield, N. J. Refers to Drs. Probasco, Endicott, Fritts, Tomlinson, Judge Suydam and T. S. Armstrong. 5-27-tf

WM. K. McCLURE,
Attorney-at-Law.
Master in Chancery. Notary Public. Commissioner of Deeds.
Offices, North Avenue, Opposite Depot. my9

B. FOSGATE,
Architect,
North avenue, opposite depot.
PLAINFIELD, N. J. 8-27-y1

JACKSON & CODINGTON,
Counsellors-at-Law
Masters in Chancery, Notaries Public, Commissioners of Deeds, etc. Corner Park avenue and Second street. my10tf

CLARK & REED,
Counsellors at Law,
FIRST NATIONAL BANK BUILDING

FIREWORKS, &c.
Best Goods; Lowest Prices; Greatest Variety, at
ALLEN'S, the Stationer,
No. 23 EAST FRONT STREET.
10my

CHAS. SEIBEL,
Furniture and Freight Express.
P. O. Box 75, Plainfield, N. J. All goods shipped in my care will receive prompt attention. my9tf

Carpenters and Builders.

JOHN T. ODAM,
Plain and Ornamental
SLATE ROOFER and REPAIRER.
Residence, corner Fourth and Sycamore Sts. Yard, near Freight House. P. O. Box 709, Plainfield, N. J.
New work warranted for one year. Slating over Shingles. Also, Felt and Gravel Roofing. 4-19-y

R. V. SAUMS,
Carpenter and Builder.
Residence Clinton avenue, near depot, Evona. P. O. Box, 1228. Jobbing attended to. Estimates given cheerfully on all kinds of work. 9-15-tf

PEARSON & GAYLE,
Carpenters and Builders.
RESIDENCE—W. J. Pearson, Vine St., near Emily St. H. E. Gayle, No. 84 E. 2d St.
W. J. PEARSON. [P. O. Box 451.] H. E. GAYLE. 7-31-tf

C. E. JOHNSON,
CARPENTER and BUILDER.
Office adjoining City Hotel, on Second street, near Park avenue, PLAINFIELD. Residence, 25 East Second street.
JOBBING A SPECIALTY. my10tf

C. NIELSEN,
Carpenter and Builder.
31 Grandview avenue, North Plainfield, N. J. P. O. Box 1567. Stair-building and cabinet work a specialty. 6-13-tf

Marketing.

J. W. VANSICKLE,
DEALER IN ALL KINDS OF
Fresh and Salt Meats, Oysters, Clams, etc. Game in season. No. 10 North avenue, Plainfield, N. J. Telephone No. 102. Orders called for and promptly delivered. All bills payable to me. my10tf

ARNOLD,
The Grocer.
Cor. Somerset and Chatham Streets,
North Plainfield, N. J.
my9y1

Miscellaneous.

R. R. FAIRCHILD,
Furniture Dealer,
21 East Front street. Parlor, Dining-room and Bed-room Furniture. A Large Stock at New York prices. Call and see for yourselves.—8-23-tf

S. R. FLOWER,
Picture Frames.
of all kinds at New York prices. Studio 28 West Front street. Strainers for drawing and oil painting. my9tf

CARL PETERSON,
Florist
Peace St., opp. North Ave., near Depot, Plainfield, N. J. A large stock of Cut Flowers at Low Prices Beautiful designs for weddings and funerals. 10-28m3

RICHARD DAY,
Livery Stables.
North Ave. opp. Depot. Carriages to meet all trains. All kinds of Turn-outs day or night. Family riding a specialty. Telephone Call 121, my9tf

FRANK LINKE,
Bottler
of Ballantine's Export, Lager Beer, Ale and Porter. Philip Best's Milwaukee Beer, and dealer in Guinness' Porter and Bass' Ale. Linden avenue, North Plainfield, N. J. Orders by mail, Box 1335, city, will receive prompt attention. my18tf

Undertakers.

A. M. RUNYON & SON,
Undertakers and Embalmers.
58 Park Avenue. Telephone Call No. 40. Residence, 48 Madison Ave. Telephone Call No. 37. Office of Hillside Cemetery.
A. M. Runyon. Elmer E. Runyon. my9tf

M. N. TERRILL & CO.,
Funeral Directors.
(Successors to Ford & Stiles,) No. 29 East Front street, where may be found a full assortment of Coffins, Caskets, and everything required for funeral arrangements. Embalming a specialty, and satisfaction guaranteed in all cases. Calls will receive immediate attention day or night.
TELEPHONE, No. 44.
M. N. TERRILL—Practical Embalmer, and assistant to the late firm of Ford & Stiles.
5-8-tf GEO. W. COLE.

P. CASEY & SON,
Undertakers.
OFFICE—No. 16 W. Front Street.
Residence, No. 25 Third street, corner New, Plainfield, N. J. Everything pertaining to the business always on hand, and lower than any other firm in the State. All calls promptly answered day or night. 4-23-tf

Interested People.

Advertising a patent medicine in the peculiar way in which the proprietor of Kemp's Balsam, for Coughs and Colds, does it is indeed wonderful. He authorizes R. J. Shaw to give those who call for it a sample bottle *Free*, that they may try it before purchasing. The Large Bottles are 50c. and $1.00. We certainly would advise a trial. It may save you from consumption.

SOILED CLOTHES.

When you take out your Winter clothes, they may need cleaning. It is surprising to see how a bottle of the *CITY PHARMACY CLOTH-CLEANER* will renovate them. It does not injure the finest fabric. Large bottles, 25 cents. Used by the leading Plainfield tailors.

QUININE AND GLYCERINE HAIR TONIC—(improved formula); tones the scalp, prevents and removes Dandruff, and makes the hair thrive. Especially adapted for ladies' use.

PRESCRIPTIONS COMPOUNDED with PURE CHEMICALS, SELECT DRUGS, ACCURACY and DISPATCH. Prices moderate.

FIELD & RANDOLPH,
City Pharmacy,
21 W. FRONT ST., PLAINFIELD, N. J
12-2-tf

JOHN E. YOSE,
Furniture & Freight Express.
Furniture moved to all parts of the City or Country.
PIANO MOVING A SPECIALTY.
All goods shipped in my care will receive prompt attention.
Orders may be left at Martin Bros. store, corner Second street and Park avenue, or addressed to
JOHN E. YOSE,
RESIDENCE 13 WEST SECOND STREET,
PLAINFIELD. 8-27-tf

GAVETT'S,
15 E. FRONT STREET.
Large Assortment and Latest Styles of
Tea and Dinner Sets,
Lamps, Gas Fixtures,
Japanese, Satsuma and
Carlsbad Novelties.
11-13-tf

Choice Fruits, Nuts, Oranges, Lemons,
Confectionery, &c.
BANANNAS, Wholesale and Retail.
31 WEST FRONT STREET,
16 NORTH AVENUE, (Paoli's Stand.)
I would respectfully inform the citizens of Plainfield that I have stocked both the above stores with *FIRST-CLASS GOODS* and solicit a share of patronage.
LUSARDI GUATELLI. 6-18-tf

WHATEVER form of printed matter you require we can be of service to you; whether it be

Letter Heads.
Circulars,
Programmes, Menus,
Addresses,
Memorials,
By-Laws of Societies,
Prospectuses and Reports of Financial Associations, or any other matter for Public or Private Circulation.
Everything.

WEEKLY CONSTITUTIONALIST,
DAILY PRESS
Chautauqua Building),
PLAINFIELD, N. J.

DON'T FAIL TO CALL
AT
DICKINSON & CLAWSON'S
JEWELERS, 13 Park Avenue,
To select your
Watches, Clocks and Jewelry
Their stock of Goods
Cannot be Beaten, either in Quality or Price. 12-21-tf

Boots and Shoes,
LOW PRICES.
At G. W. Force's.
FALL AND WINTER GOODS
11 West Front Street, 9-25-tf

TRY OUR
QUEEN and NEW ENGLAND BREAD.
HENRY LIEFKE,
NO. 27 WEST FRONT STREET. 8-25-t

WHEN the Intelligent Man wants to Purchase, he buys from Merchants who Advertise in the Intelligent Man's Paper, the Character of which Paper is a Guarantee of the wares Advertised.

THE DAILY PRESS.

WHEN the Same Man Wishes to Advertise he Remembers that both Quantity and Quality of Circulation are the Basis of Advertising, and He Patronizes THE PRESS Accordingly.

ESTABLISHED May 10, 1887. PLAINFIELD, N. J., MONDAY, NOVEMBER 19, 1888. PRICE, TWO CENTS.

WE WILL OPEN

Our new Repository to the public

THURSDAY, NOVEMBER 1, 1888,

One of the Largest and best equipped in the State, with a full line of *SEASONABLE CARRIAGES* that defy competition as to price and quality, at home or abroad.

We invite inspection of our stock and premises.

Thanking our friends for their liberal patronage bestowed, and hoping for continuance of same, we are

Respectfully Yours,

HOMAN & RYERSON,

29, 31 and 33 SOMERSET STREET.

Carriage Materials, Harness and Horse Goods by J. V. F. RYERSON. 3-31tf

JUST RECEIVED!

The Fall Derbys & Soft Hats

For the Present Season, and a Large Assortment of GENTLEMEN'S

Winter Underwear & Furnishings

A. C. HORTON,

(Successor to F. A. Pope.)

NO. 5 W. FRONT STREET. 9-20-y

TUNIS J. CAREY,

51 West Front Street,

All kinds of Second Hand

FURNITURE,

Including Carpets, Bedding & Stoves,

Bought and Sold.

I manufacture first-class Mattresses, and sell them at *WHOLESALE PRICES*, as you will be convinced by calling.

Furniture Repaired with Neatness and Promptness. 2-29tf

ENJOY YOUR BREAKFAST

By drinking "O. K." brand Old Gov. Java Coffee, sold at 30 cents per pound, only by

Estelle & Taylor,

GROCERS,

And Dealers in Table Specialties,

79 Broadway, Corner Fifth Street. 7-24m3

Parlor Stoves,

Ranges, Furnaces,

Plumbing and Tinning.

A. M. GRIFFEN,

13 East Front Street.

TELEPHONE CALL 6.

THEY NEVER RIP!

A LARGE CONSIGNMENT OF

Sweet, Orr & Co's

PANTALOONS

Just Received at

SCHWED BROS.,

Leading Clothiers & Merchant Tailors,

No. 7 E. FRONT ST. my10tf

SEVERAL NEW and ELEGANT

Pianos and Organs

JUST RECEIVED, and for sale

VERY CHEAP!

A. Vanderbeek, 33 Park Ave. 9-27-tf

[COPYRIGHTED.]

SHE.—"Now, don't scold any more. It's all your own fault. You will have to stand while I drape my dresses over you until you provide me with HALL'S PORTABLE AND ADJUSTABLE FORM, which EVERY lady SHOULD have."

[COPYRIGHTED.]

HE.—"Well, this is solid comfort. That HALL FORM has produced more joy in this household than any thing else could possibly have done. Home is incomplete without it."

TO SAVE TROUBLE as depicted above, order one of HALL'S Adjustable Skirt Forms of the Agent, HOWARD A. POPE.

ALSO, a complete line of Ladies' and Misses' Cloaks. *Newest Styles and Lowest Prices.* DRESS GOODS and BLANKETS, direct from the manufacturers. Beautiful Goods, and CHEAP. OIL CLOTHS and CARPETS.

HOWARD A. POPE,

Front and Somerset Streets. 11-13-y

TRUE FACTS.

VAN EMBURGH & WHITE'S IS THE STORE FOR THE PEOPLE. WE HAVE THE LARGEST STORE, CARRY THE LARGEST STOCK OF DRY AND FANCY GOODS, CROCKERY, GLASSWARE, TINWARE, RUGS, MATTING, &c.

WE GUARANTEE TO SAVE YOU MONEY ON EVERY ARTICLE YOU BUY.

WE ARE ANXIOUS TO SELL YOU GOODS, AND A VISIT TO OUR STORE WILL PROVE THAT WE GIVE MORE AND BETTER BARGAINS, SELL GOODS FOR LESS MONEY (QUALITY CONSIDERED) THAN ALL OTHERS. WE DON'T BELIEVE IN GET-ALL-YOU-CAN PROFITS. ALL GOODS MARKED IN PLAIN FIGURES, AND THE PRICES SELL THEM EVERY TIME. COME IN AND SEE US; GO THROUGH OUR STORE, EXAMINE OUR GOODS AND PRICES, AND WE KNOW YOU WILL BECOME A CUSTOMER OF

VAN EMBURGH & WHITE, 18 West Front Street.

WE ARE SATISFIED

By the trial of our Water-Proof Grain Boots and Shoes, that there is nothing EQUAL for SERVICE, PRODUCED.

A large stock of the BEST QUALITY OF RUBBER BOOTS AND OVERSHOES.

DOANE & VAN ARSDALE,

22 WEST FRONT ST. [THE ONE-PRICE BOOT AND SHOE HOUSE.]

-$5.00-

Buys a Pair of Genuine

CORK SOLE CALF LACE SHOES!

Every Pair Warranted!

FRANK W. VERMEULE,

[Successor to D. F. Randolph.]

No. 12 WEST FRONT STREET.

8-20-m3

FREE TRADE!

SELF FEEDER HEATER for $24.00. *CYLINDER STOVES*, $4 00 to $9.75.

HANGING AND HALL LAMPS $2.25 to $10 00.

BAILEY SMOOTH PLANES, $1.35.

TOOLS AND HARDWARE VERY CHEAP

TELEPHONE, 126. J. C. PIERSON, Jr., 42 W. Front Street. 8-20-tf

WE WILL KNOCK

The cobwebs off from all competition, and let the light of close cut cash prices penetrate the gloomy recesses of their brain.

New Bargains Received Daily.

You should buy your

DRY GOODS,

CARPETS,

OIL CLOTHS,

MATTINGS and MILLINERY,

at our store. If you have not done so yet, try it now. You will be pleased.

Our sales prove that the people quickly avail themselves of actual bargains.

The great sales progress. The crowds increase, eager to secure choice goods, as they are being sacrificed.

Visit our store where good light and good-natured and polite people will serve you.

We have a bargain waiting for you. Will you take it?

I. H. BOEHM,

7 West Front St. 6-25-tf

BARGAINS!

In Tinware, Glassware, Vases, Dolls, Holiday Goods, Household Articles and Novelties of every description, at

J. C. Allen & Co's Variety Store,

44 West Front Street.

Their Five and Ten-Cent Counters are worthy of inspection. Call and see. 10 8-tf

JOSEPH SATTELS,

PIANO MAKER.

MASON & HAMLIN Pianos. Patent Stringer, Repeating Action. BEST MADE.

Mason & Hamlin Organs. Lowest Prices. Easiest Terms. NEW UPRIGHTS to rent. CONCERT TUNING A SPECIALTY.

23 EAST FRONT STREET,

[Allen's Stationery Store.] 7-3-y

MUSIC HALL

-Furniture Store.-

PARLOR,
SITTING-ROOM,
DINING-ROOM,
BED-ROOM,
KITCHEN,
&c., &c.

FURNITURE.

REPAIRING AND UPHOLSTERING.

POWLISON & JONES,

34 W. FRONT ST.,

PLAINFIELD, NEW JERSEY. 3-30-y

Democrats,

Labor Prohibitionists,

Party,

Republicans,

Unite in Buying WALL PAPER at the Plainfield Wall Paper Warehouse. Largest Stock, Choicest Colorings, Price to suit.

COR. PARK & NORTH AVES., [2D FLOOR.]

EDWARD LOVE, Proprietor. 2-28-tf

JERSEY MILK,

From EAST LAWN DAIRY, is the *PEOPLE'S CHOICE.* Put up in Bottles.

Address a postal card to

D. L. DARBY, Box 94, Plainfield. 5-18-y

BARRY HEARD FROM

THE ASSEMBLY WAS PACKED IN POWDERLY'S INTEREST.

DELEGATES DENIED SEATS

THE CHARTERS OF SEVERAL DISTRICT ASSEMBLIES ILLEGALLY REVOKED.

The Expelled Member Accuses the Executive Board of All Sorts of Rascality. Assemblies Opposed to the Administration Denied Representation in the Convention—He Will Continue His Statement on Installments.

INDIANAPOLIS, Ind., Nov. 19.—T. B. Barry, in a partial statement given out to-night in answer to the action of the General Assembly of the Knights of Labor in expelling him, charged that the membership of anti-administration districts has been credited to those supporting Powderly, and that representatives have been seated in the Assembly who have no legal right as delegates, while others who were lawfully elected have been denied their seats. The charter of D. A. 74, of East Saginaw, Mich., he says, was revoked on the plea that the district was inoperative.

When the clerk who was assigned to transfer the locals to the Michigan State Assembly discovered that there were seven in the district he informed the chief clerk of the fact. The chief clerk said: "Never mind. Go on with the transfers. We have done this for the best interests of the order. The representatives from that district supported Barry on every occasion at the last General Assembly.

All the machinery of the general office, it is charged by him, was used to pack D. A. No. 1, of Philadelphia, to prevent the election of the Master-Workman of the district as a representative assembly. This was done in the interest of McFeely, who is here is a supporter of Powderly, and is illegally seated in General Assembly. In accomplishing this wrong, Mr. Barry says, McFeely and Clymer, both employed in the general office, spent a great part of their time designating, in a list, what locals would support the administration and considering how those oppposed to it could be handicapped. Next followed the suspension of all anti-administration locals. This action was taken without stating the fact that at the August session of the General Executive Board a resolution was passed to suspend no locals which were in arrears for tax, but instead to urge payment on their part.

In viewing his own case Mr. Barry says: "The General Executive Board have never preferred charges against me in the court of my local assembly, have never given me a trial or opportunity to defend myself and without any authority in law is pursuing the high-handed course in perpetrating this outrage.

"That I made a strong appeal in favor of strikes is absolutely untrue. I advised education and co-operation on the part of the members, but held that when people did strike they ought to strike to accomplish their purpose or never return to the employ of the firm they struck against.

"It is against the law to tell Knights of Labor the truth, then I am guilty, but that I have made any statements that were not true is false. I believe members of the Order in good standing are entitled to the fullest information regarding the doings of the General Assembly and its officers. That owing to my physical condition the Board, in their kindness of heart, refrained from taking action sooner is all bosh.

This is the spirit of Barry's statement, which he proposes to continue in installments.

TALKING WITH LONDON.

The Possibilities of Modern Science Shown by a Communication Between Doctors.

VICTORIA, B. C., Nov. 19.—The Canadian Pacific Railway Company's telegraph was yesterday brought into service in a way that not only afforded illustration of the system, but furnished a unique example of the possibilities of modern science. Lord Ennismore, heir to the Earldom of Listowel, is lying at the point of death in the hospital here, with typhoid fever, accompanied by other complications.

Through the aid of Sir Donald A. Smith, who is now in London, a telegraph circuit was formed from London to Victoria by the Mackay-Bennett Cable and Canadian Pacific Railway Telegraph, and Sir Andrew Clarke, the distinguished London physician, was placed in direct consultation with Dr. Hannington in Victoria. A conversation lasting three hours, concerning Lord Ennismore's condition, was carried on. An unbroken circuit was worked from Victoria to the cable office in New York, where the telegrams were repeated to London. Replies were received in three and four minutes. Lord Ennismore, though still in a dangerous condition, is somewhat better this evening.

Strikers Destroy a Railroad Bridge.

WEST STEWARTSTOWN, N. H., Nov. 19.—One hundred and fifty Italians engaged in constructing the Hereford Railway, eight miles from this section, after being paid off quit work and compelled all other workmen on that portion of the line to quit also. They cut away a trestle bridge, thereby detaining two locomotives near the termini of the track. The strikers threatened violence to the officers and destruction of the rolling stock unless the company would pay them for work performed in September last for an absconding contractor.

Will Not be Private Secretary.

BUFFALO, Nov. 19.—Col. D. L. Alexander says that the rumors that the office of private secretary to General Harrison had been offered him were erroneous. The place had not been offered him, he did not expect an offer, and would not accept it if it was offered him. While in Indianapolis some members of General Harrison's family spoke about such a possibility, and he then said that he would not relinquish his law business for an office which in four years would leave him where he is now in his profession.

A DUAL LIFE.

Mrs. Knippel Granted an Absolute Divorce From Her Bigamist Husband.

BUFFALO, N. Y., Nov. 19.—A divorce case of peculiar interest has just been ended in this city.

Unusual circumstances in the story are a marriage under a false name, and the fact that the husband, the defendant in the action for divorce, led a dual life, ran two establishments, had two wives, two families and kept up the deception for three years.

Five years ago John Knippel, a horse trainer and driver by profession, married Carrie E. Miller, taking the name of Josedh L. Ransted and giving his residence as Rochester. The bride must have known of the deception, for she had known Knippel for some time, but offered no objection. Three years went by and two children were born. Knippel was absent a good deal from home, giving as a reason his business as a driver. Two years ago Mrs. Knippel discovered that her husband was living with another woman as his wife, and that they had two children. It was found that Knippel had been living with this woman several years and had been living with her before his marriage to Carrie Miller. Divorce proceedings were begun and ended in Mrs. Knippels being granted an absolue divorce.

KILLED HIS EMPLOYER.

The Body of an Old Lady Found Mutilated Under a Haystack.

NORTH BRAINTREE, Mass., Nov. 19.—Miss Mehitable White, aged, 64, who lived on her farm near here, with no company but a hired man, was found under some hay in her barn dead and shockingly mutilated, and suspicion has fallen upon the hired man, John Thompson, who had been in her employ but a short time, and who is described as a rough looking character. Thompson has not been seen since Sunday.

The murder was discovered when the nephew of the old lady called at the farm yesterday afternoon, and finding the house locked and empty, summoned the neighbors, who broke in and found everything in confusion, the rooms having been ransacked, apparently in search of plunder. The searchers then broke into the barn, where the body was found. The throat was cut, the skull crushed in, and there were other mutilations, while the feet and hands were tied with ropes of twisted hay. The motive of the murderer was probably theft, but there was little or no money kept in the house.

GUY-BYRD TROUBLE ADJUSTED.

Both Agreeing to Withdraw Their Claims for Governor in Favor of Chief Wolf.

KANSAS CITY, Mo., Nov. 19.—The latest reports from Indian Territory say the difficulties between Governor Guy of the Chickasaw Nation and the Byrd faction have been amicably adjusted.

At a conference at Tishomingo both Guy and Byrd withdrew their claims and agreed to substitute Chief Wolf, one of the second chiefs for Governor.

The partisans on both sides have laid down their arms and all are celebrating the peaceful conclusion of what promised to be a serious outbreak.

Union Soldiers to Be Looked After.

DANVILLE, Ill., Nov. 19.—In an interview with Congressman Cannon he stated to a reporter that a Republican House of Representatives would cause a proper reduction of the tariff, maintaining at all times the American system of protection, yet money enough will be raised to pay the public debt, make improvements and pay a just pension to every soldier who risked his life in the war. Dakota will be admitted as two States, together with Montana, Washington and Idaho. Regarding his candidacy for the Speakership, Mr. Cannon had nothing to say.

Asks Damages for Being Called a Spy.

WASHINGTON, Nov. 19.—Margaret Hetzel has instituted suit against Mary Otis, claiming $10,000 damages for an alleged libel, in that Mary Otis is alleged to have written to Senator H. W. Blair, of the Pensions Committee in these words: "She (Mrs. Hetzel) was a rebel spy during the late war and was imprisoned in the old capitol prison as such," which, she claims, is a falsehood throughout, and has injured her among her friends in Fairfax County, Va., and prevented the passage of a pension bill for her benefit.

Tired to Poison the Entire Family.

WASHINGTON, Nov. 19.—Davy Terrill, a colored boy, has been arrested for attempting to poison an entire family. He lived with his uncle, Wm. Gaskins, his aunt, his grandfather and his mother at 114 20th street. He was whipped for playing truant some time ago. Shortly thereafter the entire family except Davy was attacked with serious illness. These attacks occurred regularly after the infliction of punishment on the boy. Suspicion fell on him and he confessed when accused of the crime.

A Millionaire's Son an Absconder.

DES MOINES, Ia., Nov. 19.—The Wells, Fargo Express Company has issued a circular offering a reward for the arrest of Benjamin F. Allen, Jr., who is alleged to have absconded in September last from Kansas City, where he was employed by the company. His father, B. F. Allen, Sr., is the ex-millionaire of the Cook County National Bank, and is remembered in connection with Blennerhassett & Co., of New York city.

Attacked by Colored Men.

PHILADELPHIA, Nov. 19.—John Atkinson, a young man of 27 years, and William Morrow, 25 years, both members of the Senate Club of the Seventh Ward, were attacked by a crowd of turbulent colored men yesterday at 13 Lombard street. Atkinson was cut up so badly that little hope is entertained for his life, while Morrow, although severely injured, is not fatally hurt.

Cowie and McQuaid Released.

WORCESTER, Mass., Nov. 19.—Dixon R. Cowie and Thomas B. McQuaid, charged with the murder of Lillian Hoyle, September 1, 1887, have been discharged on their own recognizance.

FROM THE ARMY

FOUR STAFF APPOINTMENTS TO BE FILLED.

VACANCIES YET TO OCCUR.

AT THE DISPOSAL OF PRESIDENT-ELECT HARRISON DURING HIS TERM.

Several Important Positions Will Be Vacated By Retirement—Mr. and Mrs. Chamberlain Enjoying Their Honeymoon—To Be Secretary Whitney's Guests After March 4—Asks Damages for Being Called a Spy—Other Washington News.

WASHINGTON, Nov. 19.—It is understood that the four staff appointments in the army will be filled by President Cleveland at an early day. These appointments have been pending for quite a long time and the amount of influence, social, political and otherwise brought to bear has been somewhat alarming. Quite a number of names have been suggested, but the President has only intimated one feature in connection with those appointments, and that is that they will be made exclusively from the army.

The President-elect will have at his disposal during his term several important army appointments, the vacancies being created by retirements. The law gives the President unlimited discretion in selections to fill these vacancies. He can, if he so desires, appoint from civil life. President Cleveland has pursued the policy of giving army appointments to army officers.

The first appointment President Harrison will be called upon to make is to fill the position of Adjutant-General, which will be vacated by the retirement of General Drum May 28, 1889.

The next bureau officer to be placed on the retired list will be Paymaster-General Rochester, who reaches the age line February 15, 1890.

In the same year Quartermaster-General Holabird will retire June 16, Commissary-General MacFeely July 1, and Surgeon-General Moore August 16. General Benet retires January 22 of the following year.

The only bureau officers who, except in the event of voluntary retirement or death, will hold their places until the close of the Harrison administration, are Chief Signal Officer Greely, Inspector General Jones, Chief Engineer Casey and Judge-Advocate General Swain. The latter is now undergoing a sentence of suspension for twelve years.

Brigadier-General Gibbon retires April 20, 1891, and Brigadier-General Hanley June 1, 1892. This gives two places which it is customary to fill by selection from the Colonels of the line.

The Navy will also give General Harrison a number of important appointments as the four years of the eight bureau Chiefs, as well as that of the Judge Advocate General, will expire during the next administration.

The terms of the bureau chiefs will expire at the following dates: Commodore Harmony, yards and docks, March 27, 1889; Capt. John G. Walker, navigation, October 22, 1889; Capt. Montgomery Sicard, ordnance, July 1, 1889; Capt. Winfield S. Schley, equipment and recruiting, Sept. 6, 1892; Surgeon-General John M. Browne, in the spring of 1892; Paymaster-General James Fulton, Dec. 15, 1890; Engineer-in-Chief George W. Melville, August 9, 1891; Chief Naval Constructor Theodore D. Wilson, December 15, 1890, and Judge Advocate-General William B. Remey, June 12, 1892.

Enjoying Their Honeymoon.

WASHINGTON, Nov. 19.—Mr. Joseph Chamberlain and his young bride are spending their honeymoon at Chevy Chase, Capt. and Mrs. Rodgers having courteously place their old country home at the disposal of the newly wedded couple. The bride and groom spent the greater part of yesterday driving about the country roads in the vicinity of their temporary quarters, Mrs. Chamberlain handling the reins. Chevy Chase is about as lonely a place as could well have been selected for the honeymoon, but the couple appear to greatly enjoy the solitude. As heretofore stated, Mr. and Mrs. Chamberlain will spend a few days in the city as the guests of the latter's parents previous to sailing for England on the 26th inst.

Ben Butterworth for Speaker.

WASHINGTON, Nov 19.—Representative Butterworth is now spoken of as a candidate for the Speakership of the House. A gentleman who has been associated with the Republican National Committee during the campaign expressed the opinion to a reporter to-day that either Butter worth or Cannon would be chosen for the place.

Senator Farwell's Daughter to Marry.

WASHINGTON, Nov. 19.—Miss Farwell, daughter of Senator Farwell, of Illinois, will be married on December 4 to Dudley Winston, the son of the Hon. F. Winston, formerly minister to Persia.

To be Secretary Whitney's Guests.

WASHINGTON, Nov. 19.—The President and Mrs. Cleveland have accepted an invitation from Secretary and Mrs. Whitney to be their guests for a week after the 4th of March.

Fresh Meat Dealers to Convene.

ST. LOUIS, Nov. 19.—A joint convention of the Butchers' National Protective Association and the International Range Association will meet in this city to-morrow. Fifteen thousand cattle raisers and 8,000 persons engaged in the slaughtering, packing or selling fresh meats will be represented at the convention.

Robert Garrett Much Worse.

RINGWOOD, N. J., Nov. 19.—Robert Garrett will be removed this week to Clifton, one of his suburban homes near Baltimore. This decision resulted from the announcement of his doctors that he cannot live much longer, and that he is daily becoming more violent and unmanageable.

THE DAILY PRESS

IS AN EVENING EDITION OF THE WEEKLY CONSTITUTIONALIST AND IS ISSUED EVERY DAY —EXCEPTING SUNDAYS AND HOLIDAYS—AT FIVE O'CLOCK IN THE AFTERNOON; SENT THROUGH THE POST OFFICE AT $5.00 A YEAR, OR DELIVERED BY CARRIER AT 10 CENTS A WEEK. SINGLE COPIES 2 CENTS.

IT IS DEVOTED, LOCALLY, TO THE INTERESTS OF THE CITY OF PLAINFIELD, ITS SUBURBS AND ITS NEIGHBORING TOWNS; AND, POLITICALLY, TO THE ADVANCEMENT OF THE PRINCIPLES OF THE DEMOCRATIC PARTY—"THE GREATEST GOOD TO THE GREATEST NUMBER."

CORRESPONDENCE SOLICITED ON ALL MATTERS OF PUBLIC CONCERN, BUT PUBLISHED ONLY WHEN ACCOMPANIED BY THE NAME OF THE WRITER, IN CONFIDENCE, AS ENDORSING THE TRUTH AND HONEST INTENT OF THE COMMUNICATION.

ADVERTISING RATES MADE KNOWN ON APPLICATION AT THIS OFFICE. NOTES OF CHURCH ENTERTAINMENTS, FAIRS, SOCIABLES, LECTURES, CARDS OF THANKS, LODGE RESOLUTIONS, ETC., INSERTED FREE.

W. L. AND A. L. FORCE, - PUBLISHERS AND PROPRIETORS.

S. A. DEMAREST, - - MANAGING EDITOR.

BY THE WAY.

—Oh! for a Y. M. C. A. building.

—Ice formed during Saturday night, about one inch in thickness.

—The Court of Special Sessions will meet at Elizabeth, on Wednesday morning.

—Rubber goods of every description at Frank W. Vermeule's, No. 12 West Front street.

—A business meeting of the Peniston Guards will be held this evening in Laing's Hall at 8 o'clock.

—One of Plainfield's poultry breeders this morning shipped an invoice of choice chickens to Australia.

—Meeting of Plainfield Building and Loan Association Directors at Mr. Wm. A. Woodruff's office this evening at 7:30 o'clock.

—The regular business meeting of the Women's Temperance Aid Society, will be held in Reform Hall, to-morrow afternoon at 3 o'clock.

—To-morrow the November term of the Court of Errors will open at the State House. The list is a long one, containing fifty-four cases.

—Prof. Conde's new city band will be present at the Parochial school fair, now in progress in the new school building, to-morrow evening.

—The regular monthly business meeting of the "Y" will be held Tuesday afternoon at 4 o'clock. All members will please make a special effort to attend.

—The first exhibition of amateur photographs by the Plainfield Camera Club, will begin in its rooms today and continue during the afternoons and evenings of this week.

—An agent is said to be traveling about the State buying up all real old-fashioned blue crockery he can find. He pays but a small sum for it, although it is said to be valuable.

—The Y. M. C. A. at Cleveland, O., is now erecting a new building, which when completed will be the permanent (?) home of the organization. The estimated cost of the building as planned is $125,000.

—A free fight took place between two men on the sidewalk on Park avenue, near Second street, about five o'clock on Saturday evening. Friends of the pugilists spirited the participants away before the police arrived.

—The members of the Plainfield Gesang and Turn Verein Society are requested to meet at their headquarters on East Second street, on Thursday at one P. M., to attend in a body the funeral of the late Mrs. L. Keller.

—A number of matrimonial engagements have recently been entered into by young people in this city, but THE PRESS is not yet authorized to divulge the names. Our readers, however, will be the first to know.

—The U. S. Grant Republican club of North Plainfield will celebrate the election of Harrison and Morton, by holding a turkey supper on Wednesday evening. The cornet band will be present and discourse popular airs.

—One of Smith & Rockwell's grocery wagons collided with a bakery wagon belonging to Fred Neis on West Front street, this afternoon, and the result was that a lot of pies, cakes, tarts, etc., were "spilled" in the mud.

—To-morrow evening the Grand Officers of the State will visit Jerusalem Lodge, No. 26, A. F. and A. M. of this city, and participate in the work of the third degree, after which the fourth degree will be worked by all the brethren present.

—The four o'clock prayer meeting held in the basement of the First Baptist church, every Sunday afternoon, under the auspices of the Young People's Association, was largely attended yesterday, and was led by Mr. Frank Baynon.

—The ladies who have sent their names indicating their desire to join the cooking school, as well as all others who wish to take advantage of it, will please meet at the residence of Mrs. Yates, No. 14 East Seventh street, (to-morrow,) Tuesday, Nov. 20, at 2 P. M.

The Present Freeholders Hold Over.

The official notice of the municipal election of Dec. 4, is made according to the requirements of our charter, and calls for the election of certain officers where vacancies will not exist.

There will be no freeholders to be chosen, and probably no justices of the peace, nor constables in all the wards.

PARTICULAR MENTION.

The Rev. Wm. R. Richards of the Crescent Avenue church, preached to the young men of Princeton, yesterday.

Mr. Robert Simpson had the misfortune to lose one of his best horses by heart disease on Sunday morning last.

After an absence of eighteen years from this city, Mr. Henry Carr returned to Plainfield Friday on a visit to his friend, Mr. H. C. Pound of Central avenue.

Mr. and Mrs. Edward J. Waring will give a reception and *soiree dansante* at their home, 36 Myrtle avenue, North Plainfield, to Mr. and Mrs. L. G. Timpson during Friday evening of this week.

Mr. and Mrs. Wm. N. Tier, who were married in Brooklyn, last week, will be tendered a reception at the residence of the groom's father, Mr. John H. Tier, on Bank place, this city, on Wednesday evening.

Miss Angie Feytel entertained a select few of her friends at her parent's residence on Jackson avenue, North Plainfield, on Saturday evening. Dancing was the main feature of the evening's enjoyment.

The Rev. Dr. Murray of Princeton, father of Wm. H. Murray, M. D., of Broadway, this city, occupied the pulpit of the Crescent Avenue church, yesterday morning and evening, and preached two able sermons.

Both Mrs. Phillips and Miss Weaver, who were injured in a runaway accident near the Park Avenue Baptist church, one afternoon last week, are rapidly recovering from the injuries they received. Mrs. Phillips is able to sit up, and Miss Weaver will soon be able to go out.

Mr. Peter Hodge, a druggist, employed in Mr. R. M. Stelle's pharmacy, will be united in marriage to Miss Emma Polhemus at three o'clock to-morrow afternoon. The ceremony will take place at the residence of the bride's parents, Mr. and Mrs. John Polhemus, at Somerville, N. J.

Mrs. Lena Keller, a resident of North Plainfield, died last evening, after a three month's illness from consumption. The deceased was in the 57th year of her age, and leaves a husband, three sons and two daughters to mourn her loss. The funeral will take place from the house on Thursday afternoon at two o'clock. Interment will be made in the Presbyterian cemetery in North Plainfield.

Winfield Scott Post in Brooklyn.

The members of Winfield Scott Post, No. 73, G. A. R., of this city, went to Brooklyn on Saturday evening as the guests of B. F. Middleton Post, No. 500, Dept. of N. Y., to attend a camp-fire and pay a fraternal visit to that Post. The visitors and the Plainfield Cornet Band, who accompanied them, were tendered an elegant reception and collation. The time being limited, speech-making and toasts were omitted, and the evening was devoted to general sociability.

During the evening the ladies of B. F. Middleton Post presented to the Plainfield Post a handsome bouquet, which was gracefully acknowledged by Commander Atwood, who tendered a vote of thanks to the ladies on behalf of the visitors. The Plainfield delegation, consisting of about forty-five members, arrived home on a late train. Representatives were also present from other Posts in New York, Brooklyn and Staten Island.

The playing of the band was highly complimented, and the visitors all express themselves as well pleased with the entertainment provided for them.

Fell Down Stairs.

Johanna Clifford, aged about 50, a resident at No. 200 West Third street, met with a fatal accident at her home, about six o'clock last evening. She started to ascend a flight of stairs leading to a bedroom on the second floor, and when near the top landing, she reeled and fell backward to the landing below. When picked up life was extinct. The deceased has been a charge upon the city for some time past. Heart disease is assigned as the cause of death. The woman has subsisted in part upon the charitable public, and several of the merchants and lawyers about the city, engaged her regularly to do their office work.

Mrs. Clifford was insured in the Prudential Life Insurance Company for $117, but her policy did not date back far enough by a day or two, for her friends to receive any of the benefits.

An Elegant House.

The handsome new residence of Mr. Leo. Daft, the electrician, at the corner of Richmond and Putnam streets, is nearing completion, and will be ready for occupancy in the course of a few weeks. The exterior of the building is beautifully designed, and the interior is being fitted up with panelled ceilings and hard wood decorations. Massive fire-places of brick and porcelain occupy prominent positions in the reception and sitting rooms, and a net work of electrical wires for incandescent lighting, etc., are distributed through the building. The house is desirably located, and will be an ornament when completed.

To-Night at Warren Mission Chapel

At Warren Mission chapel, in North Plainfield, this evening, will occur the postponed entertainment, given under the auspices of Mizpah Lodge, No. 1, United Order of Independent Odd Ladies. The programme will be varied and of a miscellaneous nature. It will include recitations, singing, tableaux, instrumental solos, reading, and an address by Mrs. A. M. Maxwell of Boston. The entertainment will conclude with a comic tableau. The doors will open at 7:30 o'clock, and admission to all is but ten cents.

WASHINGTON LETTER.

Cleveland a Victim of His Obstinancy—But Harrison is Obstinate Too.

(From our Regular Correspondent.)

WASHINGTON, Nov. 16, 1888.

TO THE EDITOR OF THE PRESS:—Now is the winter of Democratic discontent, and the few, very few that President Cleveland has appointed to office here in Washington, are gloomily awaiting the fourth of March and the official axe. Four years ago, when it became evident that the Democratic President would not turn the rascals out, I wrote these words: "The general who makes battle with an army composed of traitors will be shot in the back, and he deserves his fate." Now this is precisely what has happened to Mr. Cleveland. This is one of the causes of his taking off. If it were only the taking off of an individual it would not matter so much, but the Democratic party, through no fault of its own, is doomed to four years of dirty eclipse.

It was amusing to go through the Government offices here immediately after the election, and study the faces of the many Republican clerks in contrast with the faces of the sprinkling of Democrats who have in some mysterious way gotten into office. The former were trying to look lugubrious at the defeat of their friends, the enemy, while the latter were smiling desperately at their own grief. High comedy has furnished few things better to the indifferent on-looker, but behind it all was that terriblest of tragedies, the battle of life, in which not the fit, but only the fittest survive.

Among Democratic politicians here and elsewhere, the cursing is both loud and deep. Mr. Cleveland has received something like a ton of mail denouncing him for his lack of political common sense, for his obstinacy against advice, in short for his failure to "hold the fort." Those who sent and are sending these letters may as well know that the President never sees them. He has several clerks whose business is to select and burn all such letters.

The Republicans held what was intended to be a grand parade and celebration this week, but from inherent reasons it was a poor and almost disgraceful affair, participated in mostly by a rabble of negroes and negro boys. Nearly every Republican family in the city have husbands, brothers, sons, daughters, cousins and aunts who have been retained in office by the present administration. They know who feeds them, and they looked on in silence as the rabble, to the number of three thousand, passed along with their Chinese lanterns and transparencies, indecent with such inscriptions as "Grover, your day is over." "Benedict & Co. have gone out." "Hurrah once more Grover's been kicked out the White House door."

It is too early to talk about 1892, but many Democrats here, in and out of office, are talking about it and the drift of their talk, or I might say their feelings is, that while Mugwumpry is dead, Democracy is immortal, and that no temporary defeat, much less a betrayal, can smother its eternal fire, or deracinate its love from the human heart. It lived through eight years of the despotism of Grant; four years of the usurpation of Hayes with its sequel of Garfield, and four years more of victory without its fruits. It can certainly survive this galvanization of Republicanism.

It seems to be accepted as a fact among Mr. Blaine's friends here, that he should be made either Secretary of State or Minister to England. No one doubts that he could have either position, but it is a mooted question whether he would accept. No credence is given to the report that he would like to succeed Senator Frye. There is an impression here that Mr. Blaine would prefer to remain out of the Cabinet, but as the leader of his party, having a potent voice in making up the Cabinet and distributing the offices. It is understood here that Mr. Blaine will live in Washington next winter.

It is believed that Senator Stanford of California will have a Cabinet nomination. His subscription to the Republican campaign fund was enormous, stupendous, big. The President-elect and Stanford were personal friends when in the Senate together. It is not thought the California Senator wants anything for himself, but his friends of the Pacific slope want all they can get.

I may say, however, that Cabinet making at this early day by even the best posted, is premature. American slate makers cannot make the Cabinet of the incoming President. He is reputed to have a little mind of his own, and some diminutive minds have a great deal of obstinacy and self-assertion. It is probable that somebody will be surprised when on the afternoon of March 4, 1889, the Cabinet of President Harrison is announced.

C. A. S.

A Coal Train Derailed.

A coal train on the Central Railroad got derailed Saturday night near the Elizabethport terminus of the Newark Bay bridge. Several cars were smashed and travel over the road was generally delayed, all trains having to run on the eastbound track. It was some hours before the debris was cleared away. The westbound passenger trains arrived in this city over an hour late. Just who is responsible for the accident is not stated.

—Eggs are comparatively scarce now, and are bringing good prices.

Disgusting Drugs.

Blue-mass for torpid liver, castor oil and other disgusting drugs for dyspepsia, and sick headache, are being surely banished from use by the sweet, fruit-like HAMBURG FIGS. 25 cents. Dose, one fig. J. G. Miller, Agent, Plainfield.

CARPET DEPARTMENT.

NEW Smyrna Door Rugs at 75c., worth $1. New Tapestry Rugs at $1, worth $1.25; do. at $1.50, worth $1.75. New Velvet Rugs at $2, worth $2.25; do. at $3.85, worth $4.50; do. at $1.65, worth $2. New Smyrna Rugs at $2, worth $2.50; do. at $3.25, worth $4; do. at $3.50, worth $4.50. Extra Large Size Rugs from $10 to $33. Wilton and Punjaub Rugs at LOW PRICES.
NOTTINGHAM Lace Curtains at 95c., worth $1.25; do. at $1.25, worth $1.75; do. at $1.50, worth $2; do. at $1.75, worth $2.25; do. at $2, worth $2.75; do. at $2.25, worth $2.50; do. at $2.50, worth $3.25; do. at $3.75, worth $4.50. Scrim Curtains at $2.50, worth $3. Madras Curtains at $5.50, worth $6.25; do. at $6.75, worth $7.75; do. at $.6.25, worth $7. Irish Point Curtains at $9, worth $10. Antique Curtains at $8, worth $9.50; do. at $9.50, worth $10.50; do. at $14.50, worth $16.
BEST all-Wool Art Squares from $6 to $15. Felt Druggets from $4.50 to $7.50.
FULL LINE of Best Cocoa Mats from 50c to $2.50.
FULL LINE Turcoman Curtains from $3.50 to $16.50.
TAPESTRY Brussels Carpets, 45c., 50c., 60c., 65c., 69c., 75c., 80c., 85c. and 90c. Body Brussels, 90c., $1, $1.10, $1.25, $1.35. Velvet Carpets, $1, $1.25, $1.35. Best Moquette Carpets, $1 50. Ingrain Carpets at 36c., 40c., 45c., 50c., 60c., and all-wool at 65c.
A FULL LINE of Oil Cloths, new Mattings, Linoleum from 65c. to $1. Poles, Fixtures, Stair Buttons, Stair Rods, Curtain Chains, Vestibule Rods, etc.

EDSALL'S, No. 20 West Front St. **EDSALL'S.**

$19.98

BUYS A HANDSOME ASH BEDROOM SUIT, EIGHT PIECES. THEY WERE BOUGHT AT A BARGAIN, AND ARE OFFERED TO PLAINFIELDERS AS A BARGAIN. THE SUPPLY IS LIMITED, AND AN EARLY CALL WILL BE THE SUREST MEANS OF OBATINING ONE. DO NOT FORGET THAT THE BEST AS WELL AS THE CHEAPEST IS ON MY FLOOR. I AM BOUND TO SELL UNDER NEW YORK PRICES.
GARRET Q. PACKER SELLS FURNITURE AT PARK AVENUE AND SECOND STREET.

RUBBER GOODS!

OF EVERY DESCRIPTION, AT

NO. 12 W. FRONT STREET.

FRANK W. VERMEULE.

11-19-w

ARRIVAL & DEPARTURE OF MAILS

NEW YORK MAILS.

CLOSE—7.30 and 10.00 a. m.; 2.00 and 5.30 p. m.
ARRIVE—7.30, 8.50, 11.45 a. m.; 2.30, 5.30 p. m

SOMERVILLE, EASTON, ETC., MAILS.

CLOSE—7.30 a. m. and 4.30 p. m.
ARRIVE—8.50 a. m. and 6.30 p. m.
Direct pouch for Newark, N. J., in 2 P. M. mail.

SUNDAY MAILS.

Arrive at 5.10 a. m. Office open from 9.30 a. m. to 10.30 a. m. Mail closes at 7 p. m.
Mail for Warrenville closes Tuesday, Thursday and Saturday at 12 m.
Post Office opens at 7 a. m. and closes at 7.30 p. m. Saturdays closes at 8.00 p. m. Open every evening until 8.30 p. m., to owners of lock boxes.
Owners of lock-boxes coming without their keys will please apply for their mail at the Side Delivery Window.
Office Closed after 10 A.M. on all National Holidays.
Money order office open from 8 a. m. to 5 p. m. Saturdays to p. m.

W. L. FORCE, Postmaster.

List of Advertised Letters

Remaining in Plainfield Post Office for the week ending Nov. 14, 1888.

Angle, D A	Lee, Mrs Joseph
Adams, Mrs M E	Lange, Miss Ann May
Abbott, Miss Jennie	Murphy, Mrs Mamie
Cluiver, Samuel	Manning, John
Collings, Miss Mary A	McGovern, Miss Maggie
Cole, Mrs Lizzie	McCann, Mary J
Collins, Hannah	McGrath, Miss Mary
Christull, Mr	McGinnes, Robert
Dirget, Dr	Newman, Mrs Chas J
Dayton, Clara C	O'Hara, M
Garb, Mrs Louis	Porton, Mrs Geo
How, H J	Sullivan, Dennis
Hilliard, M	Winnie, Mrs Sarah C
Irvin, Rodger	Wallace, Susan
Johnson, Miss La Crista	Wyckoff, Mrs Rebecca A
Kiely, Miss K	Wright, Mary
Lynch, Miss Rose	Welsh, Miss Lulu
	Waldron, Jr John

Persons calling for the above, please say advertised. W. L. FORCE, Postmaster.

DEATHS.

BROWN—In this city, on Monday, Nov. 19, 1888, Frances Amelia, wife of Charles B. Brown.
Funeral on Wednesday, 21st inst., at 2:15 P. M. from the residence of her father, M. C. Dobbins, No. 7 Elmwood place. 2

WANTS AND OFFERS.

Advertisements under this heading, one cent for each word, each insertion.

LOST—Bank book No. 450,119, bank for Savings, 47 Bleecker street, New York. Payment stopped. Please return book to bank.

HOUSE to Let on Grove street. Desirable location; rent low. Inquire of W. A. Coddington, 34 West Front street. 11-19-2

LOST—On Saturday afternoon, on the cars, between Roselle and Plainfield, or on the streets of Plainfield, a lady's hunting-case Gold Watch. Suitable reward on its return to 158 E. Second street.

GIRL for general housework, family of three. Apply Tuesday, 259 E. Front street.

COMPETENT Cook and Laundress wants place in small family. Apply between 2 and 4 o'clock, No. 14 Crescent avenue. 11-17-2

MILK ROUTE FOR SALE—Doing a good business. Enquire of Geo. W. Cole, East Front city. 11-16-3

FOR SALE, or To Let—New brick house, No. 14 Liberty street, near Front, containing 8 rooms. Inquire of Finton Hibbits, No. 12 Liberty street. 11-14-w

TO LET—Part of house, Manning ave. Apply to 37 Central ave. 11-14-tf

400. 400. 400. 400. 400. 400 Barrels of New York State Apples, choice fruit, hand-picked and good varieties. Also, potatoes, hay and oats, at wholesale, at No. 11 North ave. J. B. Hatfield, Agent. 11-10-8

FURNISHED Rooms, with or without board. No. 13 Park Avenue. MRS. MARY YAGER. 6-16-y

WANTED—All persons having Real Estate or personal property, of every description, to sell at Auction, to address, for terms, H. Hand, Auctioneer, Lock Box 71, Scotch Plains, N. J. 6-4-tf

FURNISHED ROOMS, FOR GENTLEMEN only, over the Post Office. ELIZABETH SCHOBB. 9-22-tf

FOR SALE—THE LOT SOUTH-EAST CORNER of Jackson ave. and Somerset street, about 160 feet square. For price and terms apply to O'Reilly Bros., Archt's and Storage Warehouse, from 109 to 123 E. 44th street. N. Y. city. my20tf

NOTICE OF DISSOLUTION.

The co partnership heretofore existing under the firm name of Dreier & Abraham, is this day dissolved by mutual consent. The business will be continued at the old stand, W. Front street, corner Madison avenue, by Garrett Dreier. All debts due the late firm shall be paid to Mr. Dreier, who will also pay any outstanding claims due from said firm. GARRETT DREIER,
M. ABRAHAM.
Plainfield, N. J., Nov. 19, 1888. 11-19-6

A WOMAN'S EXCHANGE,

Similar to the one in New York, is about to be opened.

Those wishing to exhibit and sell goods, will please call immediately at 58 E. SIXTH ST., cor. FRANKLIN PLACE. 11-14-w

U. O. of I. O. L.

MIZPAH LODGE, NO. 1,

United Order of Independent Odd Ladies, will give a first-class miscellaneous entertainment at Warren Mission Chapel, North Plainfield,

Monday Evening, November 19, '88,

With the following programme:

Overture	Orchestra
Reading	Mrs. A. M. Maxwell
Character Song	Mr. S. Chilvers
Recitation	Miss F. Haskard
Song	Miss M. Fowler
Banjo Solo	Miss Conover
Songs	Glee Club
Comic Song	Mr. Karhman
Tableau	Miss Ackerman

PART SECOND.

Overture	Company
Address	Mrs. A. M. Maxwell, of Boston
Song	Mr. Kuhm
Character Reading	Miss M. Fowler
Quartette	Young Ladies
Character Song	Mr. S. Chilvers
Recitation	Miss Runyon
Solo	Miss Daisy Morse
Violin Solo	Mr. Conde
Character Reading	Fannie Westphal
Farce, entitled, "The Donat on Party,"	By Company

Finale—Comic Tableaux.

Doors Open at 7:30. Admission, 10 cts. 11-16-3

GRAND

Vocal & Instrumental Concert

At Music Hall, Thursday E'g, Nov. 22

Under the direction of Mr. W. WARD STEPHENS.

TALENT—Mr. Wm. H. Sherwood, the great American Pianist; Miss Mary Dunn, Soprano; Mr. Wm. R. Williams, Tenor; Mr. Wm. Harper, Baritone; The Haydn Trio Club; Mr. Milton Gruet, Violin; Mr. Philip Egner, Cello; Mr. W. Ward Stephens, Piano.

TICKETS, - - - - - 75c. and $1,

Including reserved seat, now on sale at Field & Randolph's and Miller's Pharmacies. 11-15-w

A GRAND FAIR!

IN THE HALL OF

St. Mary's School,

TO-NIGHT.

11-13-5

YOU
CAN'T GET A GOOD CIGAR?
TRY
DOBBINS' CIGAR STORE,
OPPOSITE THE DEPOT. HE MANUFACTURES THEM HIMSELF.

Boots and Shoes,

LOW PRICES.

At G. W. Force's.

FALL AND WINTER GOODS

11 West Front Street, 8-30-tf

$50 Reward!

The above reward is offered for information that will lead to the detection and conviction of the person who placed a wire across the electric lighting circuit on Madison avenue during the evening of November 15.

THE PLAINFIELD ELECTRIC LIGHT CO.,
Per W. H. MOORE, Manager. 11-16-3

100 DOZEN
Silver Knives, Forks and Spoons
To hire for *FESTIVALS AND PARTIES,*
At Collier's, 3 Park Avenue,
WATCHMAKER, JEWELR AND ENGRAVER.
Established, 19 *YEARS. N.B.*—No BOTCHING. 1-14-tf

PECK'S CORNER.

If you want THE BEST

Fast Black Hose,

Agents, why don't you come

TO PECK'S!

READ THIS!

We are still here and can sell you a

Breech Loading Gun

Cheaper than ever before.

We still have a good line of

Fishing Tackle.

Buy a ROD and REEL!
And win the PRIZE.

The LARGEST BASS may be seen in our window.

A. M. VANDERBEEK & CO.,
At 33 PARK AVE.,
(*Successors to A. Vanderbeek.*)
PLAINFIELD, N. J. my15-y

—NOW READY.—

SEBRING BROS.,

Large Stock of Men's, Youths' & Boys'

CLOTHING!

THEIR OWN MANUFACTURE.

27 Park Avenue. 4-4-y

Howell & Hardy,

Fancy and Staple Groceries,

CHOICE TEA, COFFEE AND SPICES.
Creamery and Dairy Butter.
FRUITS, VEGETABLES, &c.,
North Avenue, Opposite Depot,
PLAINFIELD, N. J.
TELEPHONE CALL, 30. -32-tf

P. H. BENNETT,

(*Successor to B. H. Buckman*)

DEALER IN

BUTTER, EGGS, AND PRODUCE,

MEATS OF ALL KINDS.
Fruits and Vegetables in their Season
42 PARK AVENUE,
PLAINFIELD, N. J.
Goods Delivered to any part of the city. 8-2-tf

R. W. RICE & Co.,

[Successor to Wm. H. Shotwell.

FINE GROCERIES,

Fruits and Vegetables
IN THEIR SEASON.
North Plainfield, - New Jersey.
CORNER DUER & EMILY STREETS. 1-12-tf

LEWIS B. CODDINGTON,
[Successor to T. J. Carey.]
Furniture and Freight Express,
OFFICE—51 W. FRONT St.,
Nearly opposite Laing's Hotel.
LARGE COVERED VANS or TRUCKS. Goods delivered to any part of the U. S. Satisfaction guaranteed. Charges reasonable. P. O. Box 39 Piano moving a specialty. 1-7-tf

LADIES' HAIR DRESSER.
1869 **JULES BOUTES,** 1888.
No. 4 WEST SECOND STREET.
—Artistic French Hair Cutter,—
Exclusively for
—Ladies and Children.—
N. B.—All kinds of HAIR GOODS on hand or MADE TO ORDER. 9-14-tf

E. M. LAING,

5 PARK AVENUE.

Hats & Neckwear. New Fall Goods.
GLOVES, TRUNKS and BAGS Cheap
8-21-y

Artificial Stone Sidewalks.

FOOTWALKS, with or without Curbing, CARRIAGE and ROADWAYS. STABLES, with Horse and Carriage Wash. CELLAR FLOORS, Etc., all made of the *BEST IMPORTED PORTLAND CEMENT.* All kinds of Tiling set at short notice. OFFICE—31½ WEST FRONT ST. P. O. Box 922. Thirty years of practical experience.
W. H. WARNER. 5-26-6m

Cesspools, Closets, Wells, &c.,

Thoroughly cleaned out and repaired. Also, new ones built. Ten years experience. Ashes and garbage removed. Charges low; satisfaction guaranteed. JOHN BARRY.
Residence—Corner Madison avenue and Walnut street, North Plainfield, N. J. Orders by mail, P. O. Box 1,482, will receive prompt attention. 9-8-tf

THE CENTRE OF THE WORLD.

OUR CORRESPONDENT AT THE TOMB OF THE VIRGIN MARY.

The Inn of the Good Samaritan a Place Where One Might Fall Among Thieves, Today—The Brook Where Elijah was Fed by the Ravens—Drinking Only the Water From Elisha's Fountain—Rachel's Veritable Tomb—The Place of Christ's Birth, and the Manger.

[CONTINUED FROM SATURDAY.]

Friday morning we left Jerusalem on horseback at seven o'clock. We had our dragoman, Dimetres, a Bedouin escort, a cook, and two attendants for the horses. We made quite a procession. We had splendid horses; not ponies, but large horses. We descended to the valley at the foot of the Mt. of Olives. Down a flight of twenty-seven steps is the traditional tomb of the Virgin Mary; also that of her husband, and those of her mother and father. Near by is the Grotto of Agony, where Christ retired alone to pray. Adjoining this cave is a garden, walled in, which the Latins, as the Roman Catholics are called, claim is the real true Gethsemane, but the whole country on that hillside is called Gethsemane.

We went on until about eleven o'clock when we stopped at the Inn of the Good Samaritan to rest and have lunch. This place is not a hotel but what is called a khan. Some claim that the parable of the Good Samaritan is not a parable but a fact, and this is the spot where it took place. Anyhow, it is a place where one might fall among thieves at the present day.

There is a tribe of Arabs on the East side of the Jordan called Bedouins, that are quite different from the other tribes. They are said to be the descendants of Ishmael, and in the Bible it speaks of his descendants something like this. "Every man's hand shall be against them and their hands against every man." They come into Jerusalem with their produce. We met numbers of them going and returning, but a traveler is quite safe among them so long as they have the escort appointed by their Sheik. There is some kind of a treaty to that effect. They all go armed, but it is to guard their cattle from thieves of their own kind. They rob each other whenever they get an opportunity. We found them most friendly. They always saluted us with *Mahaber*—welcome.

About three o'clock we started on our journey again and over such a road. Part of the way the horses were just walking down stairs. They are most wonderful horses; they climb just like goats. The only historical place we passed was the brook, Cherideth—I am not sure of the name—where Elijah was fed by the ravens. We reached what is now called Jericho about six o'clock. We had come 20 miles over a dreadful road.

The next morning we left the house at four o'clock for the Dead Sea. We were riding two hours before we arrived there. The Dead Sea is the lowest body of water known. It is 1,300 feet below the level of the sea and so salt that salt will not dissolve in it.

Then we rode on to the ford of the Jordan. This is said to be the place where the waters parted for the Israelites to pass over when they entered the promised land. The whole valley of the Jordan might be a most productive place if it was irrigated. It is also called the plains of Moab. The valley is very warm, so after resting awhile we started for home. We were getting quite used to the saddle and when we came to a level place we had a gallop. It was about eleven o'clock when we got in. I think we had ridden about sixteen miles. In the afternoon we intended visiting old Jericho, which is about four miles distant from the site of the new, but some of our party were not feeling very well, so we decided it would be policy to stay indoors. There is nothing left of the old city, and every attempt to build there has been a failure. The old curse remains on the place. There is a fountain there called Elisha's fountain. We had water to drink from that fountain all the time we were in Jericho. It is very good. I cannot remember just where the story is in the Bible, but the curing by this fountain was one of the first miracles Elisha performed after the death of Elijah.

Sunday morning we started at 6 o'clock for Jerusalem, returning over the same road till near Bethany, when we turned aside and went through Bethany. It would be impossible for me to describe to you one of these villages. They are of small, low houses, with narrow streets full of people, and a convent wherever there is any place to mark. In Bethany is the traditional tomb of Lazarus. We stopped for lunch and rest under an immense olive tree outside of the town. We had come sixteen miles. From Bethany we went up the Mt. of Olives, from the top of which we could look down upon Jerusalem. Although Jerusalem is built upon four hills, all the hills round about are higher—as it is described in the 125th Psalm, 2d verse. On the mountain are several convents. One is said to mark the place of ascension, but the last chapter of Luke says Christ went to Bethany and ascended from near there. All the slope of the mountain on the side next Jerusalem is a burying ground. It was eight miles more when traveled, when we reached the hotel. Somehow I did not feel much like writing that night as usual, but kept deferring it until I reached Jaffa.

Monday morning we went to the pools of Solomon. It is said that they are the veritable pools that were built in his time, but of course they have been repaired a number of times since. The largest of the three is said when full to be large enough to float the largest man-of-war. We then went back part of the way to go to Bethlehem. At the parting of the road is the tomb of Rachel. (Genesis, 35; 16-20). There is no doubt but this is the veritable tomb, and it is revered as such by the Mohammedans, Jews and Christians.

Bethlehem is the most flourishing town we have visited. It has a population of 4,000, and only those of some of the Christian denominations are allowed to live there. There is a church there called the Church of the Nativity. In it is a cave in which it is claimed Christ was born, and near by is the stone manger. This church also belongs to several sects. One thing odd about it is the entrance. The door is not more than three feet high so that everyone coming in is compelled to "bow the head and bend the knee." I am sorry to say that in these communitive property churches, there is not always a spirit of unity, and in both there are Turkish soldiers constantly on duty.

[TO BE CONCLUDED TO-MORROW.]

An Opinion by the Vice Chancellor.

Vice Chancellor Bird has issued a decree, together with costs in favor of the complainants, in the case of Isaac Collins, et als., *vs.* John Collins, et als., who filed their bill and asked to have certain deeds declared void.

On November 21, 1881, Noah Collins died, leaving three sons, Isaac, Andrew and John. He was the owner of four lots of land; but on Nov. 15, six days before his death, he made acknowledgments of two deeds which purported to convey the said lots to the said John, in fee. These deeds were not recorded until the day of the death of the grantor. They were recorded before midday as the father died about six o'clock in the morning. The material allegations upon which the prayer of the complainants rests, are undue influence and a want of consideration.

The opinion filed by the Vice Chancellor on November 14, is an exhaustive document, and cites the case in detail. The Vice Chancellor concludes: "I think John has utterly failed to show either a vaid gift or a purchase which a court of equity can uphold. The complainants are entitled to a decree with costs."

The land in question is situated in Union county and is worth about $4,000. Messrs. Jackson & Codington of this city, represented the complainants. Mr. Bradner of Newark appeared for the defence.

Reform Hall Meeting.

There was a fair attendance in Reform Hall last evening. President John H. French occupied the chair, Rev. Dr. Rodman conducted the devotional services, and the music was as usual led by Mr. Vanderbeek.

The speaker of the evening was Doctor Rodman. His remarks were mainly directed against liquor licenses, which, in his opinion, were at enmity with the best interests of the people and should not be granted. He hoped the time was near at hand when the City of Plainfield would be entirely free from the traffic.

President French made the following announcements:

Next Sunday evening Mr. Samuel A. Haines, of Netherwood, will deliver the address in Reform Hall.

The Woman's Temperance Aid Society will hold a business meeting in Reform Hall Tuesday afternoon of this week.

The four o'clock Sunday afternoon meetings in Reform Hall will be under the immediate auspices of the Woman's Aid Society, to attend which meetings a cordial invitation is given to all.

He then in a few earnest remarks fully endorsed the sentiments so ably and distinctly uttered by Dr. Rodman, and the meeting closed with the benediction.

Stole the Farmer's Ducks.

Some mean thief last Friday night stole the entire flock of ducks belonging to Mr. Wm. F. Spencer of Washingtonville. This kind of thievery is getting to be a burden on the farmers, and some one will be shot if it is not soon stopped, as the farmers are becoming aroused by constant raids on their fowls. Hunters recently shot some turkeys belonging to a farmer near this place but made good their escape when they discovered the owner and his dog approaching. All along the Passaic Valley the farmers report losses by theft in their poultry, and they signify their intention to be on the lookout for marauders.

Beautiful Engrossing.

The N. J. Pharmaceutial Association at its last annual meeting, adopted a series of resolutions of which Mr. H.P. Reynolds was one of the framers, that were called forth by the resignation of Mr. Wm. Rust who had been the Treasurer of the Association since its foundation. These resolutions have been engrossed in a volume of handsomely mounted pages, by Mr. Wm. M. Smith, of this city, the artist who designed and executed the city's resolutions to Chief Dodd. The work spoken of above is on exhibition at Reynolds' pharmacy, where all are welcome to an inspection of it.

Services at Warren Mission Chapel.

Warren Mission chapel was filled to overflowing last evening, at the regular Sunday evening service. Mr. Seely Edsall conducted the devotional exercises, and Councilman Dunham led the singing, accompanied by orchestral music. The exercises were of a very interesting nature, and the audience consisted largely of young people. 400 persons attended the Sunday School session in the afternoon.

—How much better it would have been to have distributed the money spent by all parties this campaign, for foolishness, to the worthy poor of our land.

Death of Mrs. Chas. B. Brown.

At the home of her father, No. 7 Elmwood place, at one o'clock this morning, occurred the death of Frances Amelia, the estimable wife of Mr. Charles B. Brown of North Plainfield. The deceased was twenty-nine years of age, and has for a long time past been a sufferer from a complication of diseases. Her death was peaceful, she having expired as above stated, at one o'clock this morning, surrounded by a kind and loving husband and the parents of the deceased. Mrs. Brown was a daughter of Mr. M. C. Dobbins of this city, and was possessed of a large circle of friends and acquaintances.

Rev. Dr. Yerkes, pastor of the First Baptist church, of which the deceased was a member, will conduct the funeral from the house, on Wednesday at 2:15 P. M. Interment in Hillside cemetery. Last Sunday was the second anniversary of Mr. and Mrs. Brown's marriage.

General Telegraphic Despatches.

Wants Damages for Her Son's Death.

CARLISLE, PA., Nov. 10.—Mrs. Samuel Carty, of Broadfording, has entered suit against the Washington County, Md., Agricultural and Mechanical Association for the killing of her son, John Carty, on the Hagerstown Fair Grounds, at its last exhibition, laying damages at $10,000. Young Carty was killed by a pole which supported one of the hot air balloons, falling upon him, crushing his body and resulting in his death.

He Takes After His Mother.

SAN FRANISCOC, Cal., Nov. 19.—Wm. H. M. Stanley, charged with obtaining money under false pretences, has been found guilty. Stanley claimed he was heir to a fortune of $400,000 and on the strength fo this obtained a number of loans. He is said to be the son of Bertha M. Stanley who, under various aliases, victimized wealthy people in New York, Chicago, and other cities of the east.

Monument to John McCullough.

PHILADELPHIA, Nov. 19.—A handsome and massive granite monument to the memory of John McCullough, the tragedian, has been erected in Mount Moriah Cemetery. It stands on a plateau on the hill beyond the creek, on the spot where the remains of Mr. McCullough, his wife and son lie buried. The monument will be unveiled with appropriate exercises on the 25th inst.

Train Robbers Caught.

PALMER, Mass., Nov. 19.—Seven tramps arrested here were identified as the men who attacked a train on the Boston and Albany Railroad at Indian Orchard and afterward escaped from the Springfield authorities who had them in custody. They were taken back to Springfield, where they will be held for trial.

The Snow-Alley Case.

BOSTON, Nov. 19.—The Snow-Alley case on the defendant's motion for a new trial was heard before Judge Blodgett in the Superior Court. Snow recently got a verdict of about $84,000 against Alley who wants a new trial. The decision will probably be reserved.

The Perfection

Of the age in the medical line is the liquid fruit remedy, Syrup of Figs, manufactured only by the California Fig Syrup Company. It is agreeable to the taste, acceptable to the Stomach, harmless in its nature, painless yet prompt and thorough in its action. For sale in 50 cts and $1.00 bottles by Field & Randolph.

—The weather we have been experiencing for the past few days, is disagreeable to say the least. A day's pleasant weather has invariably been followed by a rain storm.

"Who breathes must suffer, and who thinks must mourn, and he alone is blessed" who knows that pain and suffering can be cured by Salvation Oil.

Although we have heard persons remark—"It is worth its weight in gold"—still Dr. Bull's Cough Syrup is to be had at all drug stores for 25 cents.

CAUTION

Beware of Fraud, as my name and the price are stamped on the bottom of all my advertised shoes before leaving the factory, which protect the wearers against high prices and inferior goods. If a dealer offers **W. L. Douglas** shoes at a reduced price, or says he has them without my name and price stamped on the bottom, put him down as a fraud.

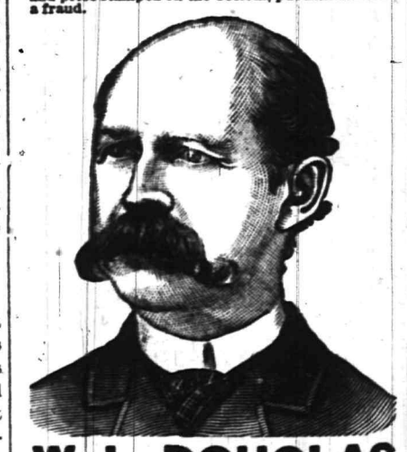

W. L. DOUGLAS $3 SHOE. FOR GENTLEMEN.

The only calf $3 SEAMLESS Shoe smooth inside. NO TACKS or WAX THREAD to hurt the feet, easy as hand-sewed and WILL NOT RIP.

W. L. DOUGLAS $4 SHOE, the original and only hand-sewed welt $4 shoe. Equals custom-made shoes costing from $6 to $9.

W. L. DOUGLAS $3.50 POLICE SHOE. Railroad Men and Letter Carriers all wear them. Smooth inside as a Hand-Sewed Shoe. No Tacks or Wax Thread to hurt the feet.

W. L. DOUGLAS $2.50 SHOE is unexcelled for heavy wear. Best Calf Shoe for the price.

W. L. DOUGLAS $2.25 WORKINGMAN'S SHOE is the best in the world for rough wear; one pair ought to wear a man a year.

W. L. DOUGLAS $2 SHOE FOR BOYS is the best School Shoe in the world.

W. L. DOUGLAS $1.75 YOUTH'S School Shoe gives the small Boys a chance to wear the best shoes in the world.

All made in *Congress, Button and Lace.* If not sold by your dealer, write W. L. DOUGLAS, BROCKTON, MASS.

For sale by A. WILLETT, No. 6 Park avenue, Plainfield, N. J. 7-24-m5-eod

LADIES TRY FREEMAN'S FACE POWDER

Medicated—Free from Poison—Harmless as Dew.

Produces soft, beautiful complexions. Ask for free samples. Freeman's "Hiawatha," the exquisite new Perfume, 50c. per oz. Sold and recommended at the following pharmacies:

H. P. Reynolds, R. J. Shaw, Field & Randolph, and R. M. Stelle. 8-8-m3

--REYNOLDS' PHARMACY,--

Park and North Avenues, near R R Station.

BEEF, IRON AND WINE is a very good tonic—sometimes. Better consult your doctor before taking that or any other medicine. We sell it in pint bottles at

42 CENTS.

A low price, but we save the jobbers' profit by making it ourselves. We use Liebig's Beef Extract and an extra good American Sherry. (Cheap imported sherry is mere slops.)

REYNOLDS.

LEMON JUICE AND GLYCERINE is an elegant emollient for the skin. By neutralizing the drying effect of soaps used at the Toilet it prevents "chapping" most effectually. Try it once and you will always use it. Sprinkler Top bottles 25 Cents.

GENUINE VASELINE—(Bottled by the makers) 8 cents for a 2 oz. bottle. The cheapest yet!

Alcohol for Burning, (warranted 95 per cent.) $1.50 per gal.; 20 cents per pint.

REYNOLDS' PHARMACY.

ODORLESS DISINFECTANT.—Now that cold weather closes the windows, a good disinfectant is a necessity in every house with plumbing.

Disinfecting is cheaper than Diptheria at any price, isn't it?

Reynolds' Disinfectant is among the very best, and is the cheapest.

Quarts, 25 Cents.

REYNOLDS. 10-13

CLEVELAND'S SUPERIOR BAKING POWDER

THE PUREST AND BEST

Is made only of strictly pure grape cream of tartar, strictly pure bicarbonate of soda, and a small portion of flour as a preservative, nothing else whatever, and is warranted entirely free from alum, ammonia, phosphates, lime, and all the adulterants frequently found in baking powders. The character of materials used, their purity, and the nicety of their combination, render Cleveland's superior baking powder the most healthful and most economical in use, and it always affords wholesome, nutritious, and delicious food.

It is recommended for purity, healthfulness and efficiency by Government and State chemists, chemists of Boards of Health, and professors in institutions of learning throughout the country.

Sold only in cans, full weight.

CLEVELAND BROTHERS, ALBANY, N. Y.

O. and O. TEA

The Choicest Tea Ever Offered.

ABSOLUTELY PURE.

A MOST DELICIOUS BEVERAGE. TRY IT. You will never use any other. Quality never varies.

It is the HIGHEST GRADE LEAF, picked from the best plantations and guaranteed absolutely pure and free from all adulterations or coloring matter. The packages are hermetically sealed and warranted full weight. It is more economical in use than the lower grades.

Oriental & Occidental Tea Co., L't'd., *Head Office, 35 Burling Slip, New York.*

For sale by

GEO. W. ROCKFELLOW, Plainfield.
R. MAC DONALD & SON, "
ESTELLE & TAYLOR, "
R. W. RICE & CO., "
DEALAMAN BROS. & CO., Dunellen. 7-24-y1

JOHN E. YOSE,

Furniture & Freight Express.

Furniture moved to all parts of the City or Country.

PIANO MOVING A SPECIALTY.

All goods shipped in my care will receive prompt attention.

Orders may be left at Martin Bros. store, corner Second street and Park avenue, or addressed to

JOHN E. YOSE,

RESIDENCE 13 WEST SECOND STREET,

PLAINFIELD. 8-27-tf

GAVETT'S,

15 E. FRONT STREET.

Large Assortment and Latest Styles of

Tea and Dinner Sets,

Lamps, Gas Fixtures,

Japanese, Satsuma and Carlsbad Novelties.

11-13-tf

DON'T FAIL TO CALL AT

DICKINSON & CLAWSON'S

JEWELERS, 13 Park Avenue,

To select your

Watches, Clocks and Jewelry

Their stock of Goods

Cannot be Beaten, either in Quality or Price.

12-21-tf

KEEP WARM.

We have fine line of

STOVES,

Which we are selling CHEAP, with a full line of *HARDWARE, TOOLS, and HOUSE FURNISHING GOODS.*

N. H. & J. J. HEIDELOFF,
No. 13 Somerset Street,
PLAINFIELD, N. J.
8-13tf

Professional Cards.

DR. DAVID G. ATWOOD, DENTIST, 28 CENTRAL AVENUE. HOURS—9 to 5. 4-23-y

MEDICATED Sulphur and Vapor Baths, followed by a thorough rubbing with alcohol. For men only. Hours 8 to 11 a. m.; 1 to 8 p. m. H. HORNISH, 25 W. 2d street, Plainfield, N. J. Refers to Drs. Probasco, Endicott, Fritts, Tomlinson, Judge Suydam and T. C. Armstrong. 5-27-tf

WM. K. McCLURE, Attorney-at-Law, Master in Chancery, Notary Public, Commissioner of Deeds. Offices, North Avenue, Opposite Depot. my9

B. FOSGATE, Architect, North avenue, opposite depot. PLAINFIELD, N. J. 8-27-y1

JACKSON & CODINGTON, Counsellors-at-Law, Masters in Chancery, Notaries Public, Commissioners of Deeds, etc. Corner Park avenue and Second street. my10tf

CLARK & REED, Counsellors at Law, FIRST NATIONAL BANK BUILDING

Carpenters and Builders.

JOHN T. ODAM, Plain and Ornamental SLATE ROOFER and REPAIRER. Residence, corner Fourth and Sycamore Sts. Yard, near Freight House. P. O. Box 709, Plainfield, N. J. New work warranted for one year. Slating over Shingles. Also, Felt and Gravel Roofing. 4-19-y

R. V. SAUMS, Carpenter and Builder. Residence Clinton avenue, near depot, Evona. P. O. Box, 1228. Jobbing attended to. Estimates given cheerfully on all kinds of work. 9-15-tf

PEARSON & GAYLE, Carpenters and Builders. RESIDENCE—W. J. Pearson, Pine St., near Emily St. H. E. Gayle, No. 84 E. 2d St. W. J. PEARSON. [P. O. Box 403.] H. E. GAYLE. 7-31-tf

C. E. JOHNSON, CARPENTER and BUILDER. Office adjoining City Hotel, on Second street, near Park avenue, PLAINFIELD. Residence, 25 East Second street. JOBBING A SPECIALTY. my10tf

C. NIELSEN, Carpenter and Builder. 31 Grandview avenue, North Plainfield, N. J. P. O. Box 1567. Stair-building and cabinet work a specialty. 6-13-tf

Marketing.

J. W. VANSICKLE, DEALER IN ALL KINDS OF Fresh and Salt Meats, Oysters, Clams, etc. Game in season. No. 10 North avenue, Plainfield, N. J. Telephone No. 102. Orders called for and promptly delivered. All bills payable to me. my10tf

ARNOLD, The Grocer, Cor. Somerset and Chatham Streets, North Plainfield, N. J. my9y1

Miscellaneous.

R. R. FAIRCHILD, Furniture Dealer, 21 East Front street. Parlor, Dining-room and Bed-room Furniture. A Large Stock at New York prices. Call and see for yourselves.—8-13-tf

S. R. FLOWER, Picture Frames, of all kinds at New York prices. Studio 28 West Front street. Strainers for drawing and oil painting. my9tf

CARL PETERSON, Florist, Peace St., opp. North Ave., near Depot, Plainfield, N. J. A large stock of Cut Flowers at Low Prices. Beautiful designs for weddings and funerals. 10-28m3

RICHARD DAY, Livery Stables. North Ave. opp. Depot. Carriages to meet all trains. All kinds of Turn-outs day or night. Family riding a specialty. Telephone Call 121, my9tf

FRANK LINKE, Bottler of Ballantine's Export, Lager Beer, Ale and Porter. Philip Best's Milwaukee Beer, and dealer in Guinness' Porter and Bass' Ale. Linden avenue, North Plainfield, N. J. Orders by mail, Box 1335, city, will receive prompt attention. my18tf

Interested People.

Advertising a patent medicine in the peculiar way in which the proprietor of Kemp's Balsam, for Coughs and Colds, does it is indeed wonderful. He authorizes R. J. Shaw to give those who call for it a sample bottle *Free*, that they may try it before purchasing. The Large Bottles are 50c. and $1.00. We certainly would advise a trial. It may save you from consumption.

Educational.

Dancing and Aesthetics.

PROF. SEGADLO'S classes will meet hereafter In Dunlap's Building, Corner Front and Grove Streets, Plainfield, every Thursday afternoon at 3:45.

This change has been necessary to accommodate the large number of scholars. 11-13-w

STENOGRAPHY.

Evening classes in Stenography. Apply at Rodman Seminary, 25 East 5th street, or address Box 145. 9-18-t

ABEL S. TITSWORTH, LIFE INSURANCE AGENT. Life Insurance effected in any reliable Company. 28 North Ave., Plainfield, N. J., near Depot. 7-16-tf

J. C. POPE & CO., INSURANCE AGENTS, No. 6 E. FRONT STREET. my10y

Coal and Lumber.

A. D. COOK & BRO., Lumber and Coal Merchants, CORNER PARK AVENUE AND RAILROAD, PLAINFIELD. All Lumber and Coal UNDER COVER. ALFRED D. COOK. my10y1 ROBERT H. COOK.

CHARLES E. RUNK, Coal Dealer, 39 NORTH AVENUE. Hard Lehigh Coal from the Lehigh region. Free burning Coal from the Wyoming region. All well screened and prepared. 8-30 tf

Undertakers.

A. M. RUNYON & SON, Undertakers and Embalmers. 58 Park Avenue, Telephone Call No. 40. Residence, 48 Madison Ave. Telephone Call No. 37. Office of Hillside Cemetery. A. M. Runyon. Elmer E. Runyon. my9tf

M. N. TERRILL & CO., Funeral Directors. (Successors to Ford & Stiles,) No. 29 East Front street, where may be found a full assortment of Coffins, Caskets, and everything required for funeral arrangements. Embalming a specialty, and satisfaction guaranteed in all cases. Calls will receive immediate attention day or night. TELEPHONE, No. 44. M. N. TERRILL—Practical Embalmer, and assistant to the late firm of Ford & Stiles. 5-8-tf GEO. W. COLE.

P. CASEY & SON, Undertakers. OFFICE—No. 16 W. Front Street. Residence, No. 25 Third street, corner New, Plainfield, N. J. Everything pertaining to the business always on hand, and lower than any other firm in the State. All calls promptly answered day or night. 4-20-tf

FIREWORKS, &c. Best Goods; Lowest Prices; Greatest Variety, at ALLEN'S, the Stationer, No. 28 EAST FRONT STREET. 10my

CHAS. SHIBEL, Furniture and Freight Express. P. O. Box 75, Plainfield, N. J. All goods shipped in my care will receive prompt attention. my9tf

SOILED CLOTHES.

When you take out your Winter clothes, they may need cleaning. It is surprising to see how a bottle of the *CITY PHARMACY CLOTH-CLEANER* will renovate them. It does not injure the finest fabric. Large bottles, 25 cents. Used by the leading Plainfield tailors.

QUININE AND GLYCERINE HAIR TONIC—(improved formula); tones the scalp, prevents and removes Dandruff, and makes the hair thrive. Especially adapted for ladies' use.

PRESCRIPTIONS COMPOUNDED with PURE CHEMICALS, SELECT DRUGS, ACCURACY and DISPATCH. Prices moderate.

FIELD & RANDOLPH, City Pharmacy, 21 W. FRONT ST., PLAINFIELD, N. J. 12-2-tf

Choice Fruits, Nuts, Oranges, Lemons, Confectionery, &c. BANANNAS, Wholesale and Retail. 31 WEST FRONT STREET, 16 NORTH AVENUE, (Paoli's Stand.)

I would respectfully inform the citizens of Plainfield that I have stocked both the above stores with *FIRST-CLASS GOODS* and solicit a share of patronage. LUSARDI GUATELLI. 6-12-tf

TRY OUR QUEEN and NEW ENGLAND BREAD, HENRY LIEFKE, NO. 27 WEST FRONT STREET. 9-16-t

AFTER 100 YEARS

ANNIVERSARY OF WASHINGTON'S INAUGURATION.

A BIG CELEBRATION.

ON THE SPOT WHERE LIKE SCENES WERE ENACTED A CENTURY AGO.

President Harrison to Cover the Same Route and be Received in a Manner Similar to That of the "Father of Our Country"—New York to be Ablaze With Ancient Scenes on April 29th and 30th Next—Commissioners Appointed.

NEW YORK, Nov. 19.—Active work is now being done by the committee having in charge the arrangements for the centennial celebration of the inauguration of George Washington as President, and the occasion will be a memorable one in the history of the city. Two days will be devoted to the celebration, April 29 and 30.

The first day, Monday, April 29, will witness a brilliant scene. The procedure gone through with when General Washington came to this city for the inauguration will be followed out as nearly as possible under existing circumstances. President Harrison, accompanied by the members of his Cabinet, will be present. So also will be the Chief Justice of the United States and other prominent dignitaries.

On April 29, 1789, a deputation of prominent citizen of the city proceeded to Elizabethport, where they met General Washington and escorted him to New York. Just a hundred years from that time a delegation will meet President Harrison at that place and escort him to a Government despatch boat, which will then steam away for this city. On arrival the despatch boat will be taken to the foot of Wall street and the President will land. Here he will be officially welcomed by Mayor Grant and escorted to his hotel, where he will rest until evening when there will be a grand ball at the Metropolitan Opera House. Many thousand invitations will be issued to prominent people, and the affair, which is in charge of Ward McAllister, will probably be one of the grandest ever given in this city.

The following day is the one hundredth anniversary of the inauguration of President Washington, and on that day the celebration will begin with religious exercises in all the churches. At venerable St. Paul's there will be a special service conducted by Bishop Potter. The President and Vice President of the United States, all the members of both houses of Congress who are in the city, representatives of foreign nations, and many gentlemen distinguished in official and other circles will be present.

At 10:30 o'clock the same distinguished company that will attend at St. Paul's Church will proceed to Wall street, to the steps of the Sub-Treasury, where the formal exercises of the day will take place. On the identical spot where George Washington took the oath of office at the inauguration ceremonies the Rev. Dr. Richard S. Storrs will offer up a prayer, a poem from the pen of John Greenleaf Whittier will be read, Chauncey M. Depew will deliver an oration, which is expected to be a great patriotic effort. President Harrison will deliver a short address and Archbishop Corrigan will pronounce the benediction.

France will be prominently recognized at the celebration in grateful remembrance of the aid that country gave the infant Republic in its struggle for independence. Other nationalities will be accorded honors, and the city on the evening of April 30 next will be given up to festivity, illumination and fire works.

Every effort is being put forth to make the occasion successful. The Rev. Morgan Dix and the vestry of St. Paul's have placed that church at the disposal of the Celebration Committee. The Board of Estimate and Appertionment has been authorized by the Legislature to appropriate moneys for the celebration. The sum of $75,000 will probably be given by the city, $50,000 by the State and $50,000 by private citizens. The aggragate $175,000 is expected to fully cover all expenses incident to the occasion. The Secretary of the Navy has promised to aid in every possible manner.

Other States will be represented on the occasion. The following Commissioners have already been appointed:

Rhode Island—Gen. Elisha Dyer, Jr., Adjutant-General; Pennsylvania—John W. Woodside; New Jersey—General William S. Stryker, Adjutant-General; New Hampshire—Samuel C. Eastman; Virginia—Ex-Governor James L. Kemper, Judge W. W. Crump, J. Randolph Tucker, Judge Walter R. Staples, Holmes Conrad, Capt. Phil McKinney and Col. Walter H. Taylor.

YELLOW FEVER ABOUT OVER.

Jacksonville Comparatively Free—Money Needed at Gainsville.

JACKSONVILLE, Fla., Nov. 19.—The city proper is comparatively free of fever, most of the new cases being in the suburbs. The fever has appeared in a virulent form in South Jacksonville, across St. Johns River, where there is much marshy land. Dr. C. J. Barroughs, who has been appointed physician for that district, is attending about 27 cases, some them of a bad type.

There were 12 new cases (4 white) and one death, Louis Hufbauer.

The Relief Committee has sent $3,000 to the Howard Association of Fernandina but has decided that it can extend no further aid to that city.

Hazen, the returned refugee, who was compelled by the Mayor to again leave the city, has made no further effort to return.

GAINESVILLE, Fla., Nov. 19.—The are five new cases of yellow fever, two white, and one death, R. H. Benett (white). Money is badly needed, and the fever is on the increase.

Died in His Carriage.

NEW YORK, Nov. 19.—Dr. Henry B. Sands, the distinguished physician and surgeon, died suddenly yesterday afternoon in his carriage while returning home from a visit to a patient in Jersey City. He was accompanied at the time by Dr. A. A. Smith who was also interested in the case, and was discussing some of its aspects when seised with a stroke of apoplexy. He expired almost before the carriage could be stopped.

A Record of Eleven Fires.

LIMA, O., Nov. 19.—Eleven fires have been started here within a month by an incendiary. The person is believed to be a woman, and an arrest will be made to-day. Jerry Carney's house was fired and totally destroyed. A hollow stick filled with kerosene, found near the burned dwelling, gave a clue to the incendiary.

A WAR OF BOMBS.

Lucy Parsons Advocates Their Use in London—General Foreign News.

LONDON, Nov. 19.—The anniversary of the Socialist demonstration at Trafalgar square and the execution of the Chicago Anarchists were celebrated in Victoria Park. Mrs. Lucy Parsons spoke from one of three platforms advocating a war of bombs, and Commoner Graham occupied another in denouncing capitalists and landlords. The unpledged workers, he asserted, had organized to take possession of the land, capital and machinery for their own benefit. Failing to attain their objects they would remain until the scenes at Trafalgar square and Chicago should be repeated.

* * *

Mr. Henry George, the famous advocate of the single tax on land, and Mr. William Saunders, the philanthropist and ex-Commoner for Hull, were met as they landed at Southampton by a large and enthusiastic delegation of Radicals. They were given a very cordial reception and proceeded to London, accompanied by a jubilant company.

* * *

A special despatch from Tientsin to the "Times" says it is learned that a secret treaty has been concluded between Russia and Corea, providing for a Russian protectionate over Corea.

* * *

In his sermon at Dunmanway, County Cork, the parish priest at each mass took occasion to denounce from the altar the murder of Lynch, and at each outburst of indignation urged the people to become detectives in order to capture the criminal.

* * *

At a recent sitting of the commission on constitutional revision, King Milan declared that he would as little tolerate the predominance of the Russian Eagle at Constantinople as he would countenance the authority of the Austrian Eagle at Salonica.

* * *

Petite France has published the first of a series of documents bearing on the case of M. Wilson, involving a written promise by that gentleman to procure a decoration upon the payment of $450.

* * *

The police have expelled MM. Latapieh and Ooriot, French journalists, who have lately been engaged in editing correspondence to Parisian newspapers. The official reason given for their expulsion is that they have made themselves obnoxious. It is presumed that they have been removed because of the character of the articles they have written or fathered.

AFTER SENATOR SABIN'S PLACE

Several Candidates in the Field—Governor McGill Favorably Mentioned.

CHICAGO, Nov. 19.—A Minneapolis, Minn., special says: W. D. Washburn, Ignatius Donnelly and Senator Sabin are in the pull as candidates to succeed the latter in the United States Senate.

Another candidate is looming up in the shape of Governor McGill.

It is reported that Sabin and Governor-elect Merriam are pulling together and that the latter is working for the former, to repay Sabin for helping him to secure his nomination.

There is a feeling in the State that Gov. McGill has been deeply wronged, and that something ought to be done to right the wrong. A prominent politician said last evening that when the proper time came a break would be made for McGill by some of the Second District representatives, which would be followed by the adherents of Pillsbury and Fletcher.

INDIANS MUCH INCENSED.

They Believe Their Land Will Be Taken From Them—Advised To Resist.

STANDING ROCK AGENCY, D. T., Nov 16.—The Indians at this Agency are very much incensed over the report that their reservation will be thrown open to settlement without their consent.

Commissioner Pratt, in his speeches to them, told them that if they refused to accept the proposition of the Government in the treaty which they have rejected their lands would be taken and they might receive no pay for them.

They remember this threat, and the reports which now reach them lead them to believe that it will be carried out.

Several Councils have been held on this subject, and the Chiefs have advised their people to resist any attempt of the kind.

The Tennessee Returns.

NASHVILLE, Nov. 19.—The returns from all the counties in Tennessee show these figures: Cleveland, 159,076; Harrison, 139,815; Fisk, 5,609; Streeter, 48. Cleveland's plurality, 19,284; majority, 13,517.

CONDENSED DESPATCHES.

Mr. Balfour, Chief Secretary for Ireland, is ill.

The hotel and two houses adjoining at East Wallingford, Vt., were burned; loss unknown.

A fire in the ice factory of the Moerceins' Brewery, in Cincinnati, O., caused a loss from $8,000 to $10,000.

The bark American Lloyds, from New York for Boston, in tow with coal, sank in a gale off Highland Light, Mass. The crew were saved.

Frederick Bruhn, an employee in the Delaware and Hudson Canal works at Roudout, was drowned in Roudout Creek Sunday afternoon.

A barge in entering Gillies lock at Cornwall, Ont., broke the lower gates and has again stopped navigation. A force of were put to work to repair the damage.

L. G. Burnham & Co., of Boston, have bought the steamer Atlas, sunk in North River, N. Y., by a ferry boat, and will raise her and turn her into a coal towing steamer.

The First Unitarian Church and the First Congregational Church of Dedham, Mass., the latter having branched off from the former body in 1818, celebrated jointly the 250th anniversary of the parent organization.

Michael Healy and Mrs. Mary Hyde were run over by a train on the West Shore Railroad, in Syracuse, and their bodies were so mutilated as to be unreconizable. It is supposed they were lying across the track drunk.

Sam Moore, champion of England, and Edward Bibby wrestled Saturday night at the skating rink in Fall River, Lancashire style, best two out of three, for $25) a side. Bibby won the first and Moore the second and third falls.

Information has reached here that the United States cutter Thetis has reached Victoria, B. C., with the remains of the late Archbishop Seagers on board. The Archbishop was murdered by an Indian attendant in Northern British Columbia last year.

Albert, son of Ashley Brooks of Seneca Township, Ont., was found hanging in his father's horse shed. He drove home from this town last night and was scolded by his father for driving the horses too fast, and it is supposed he went to the shed while angry and hanged himself.

William Davis, 23 years of age, residing near Damascus, Md., whilst his mother was sick in bed, walked out of the house and committed suicide by shooting himself. His mother was at once advised of the act and lived but a few moments after being informed. Insanity is hereditary in the Davis family.

HOW THE HOG LOOKED.

An Amusing Case Tried in a New Orleans Court in 1823.

On a certain occasion there was great excitement in the city, writes Charles Gayarre in *Harper's Magazine*. Two eminent citizens had quarreled about a hog. It was a question of the identity of the animal, and impossible to doubt their good faith. They became irritated and more obstinate in proportion to the prolongation of their dispute. At last it was evident that there would be no yielding on either side, and they went to law. Moreau Lislet was retained for plaintiff and Mazureau for defendant—two of the magnates of the bar—and fees were paid them immensely larger than the value of the hog. On the day of trial the court-room was crowded to suffocation, for much fun was expected. It was, of course, a jury case. Moreau Lislet read the petition, in which the hog was minutely described and asserted to be a blooded one, worth five hundred dollars. The answer was a general denial, putting plaintiff on full proof of what he alleged. It seems there was but one witness to identify the hog. That witness was sworn, and confirmed the description in the petition. He was a farmer of the parish of St. Bernard, about sixty years old, of ponderous frame. He evidently was very little accustomed to the position he had been called to. His whole face was expressive of primitive innocence. After this witness had concluded his testimony in favor of the plaintiff, Moreau Lislet said: "The witness is yours, Mr. Mazureau."

Mazureau fixed on the witness his dark, imperious eyes, and said, with affected emphasis and in his most effective dramatic style: "Sir, remember that you are here on oath, to testify in a case of the utmost importance, although it may appear trifling to your simple understanding. It is not merely a hog question; it is a question of honor, whether one of our most respected fellow-citizens unjustly, unlawfully and fraudulently retains in his possession property that belongs to another. I put you on your guard for your own sake. You may be indicted for perjury if the slightest wiliful inaccuracy in your evidence shows that you do not speak the truth, the whole truth, and nothing but the truth. Besides, you may be sued for damages in consequence of the injury you may do to the defendant's reputation.

"Now," continued Mazureau, "I compliment you, sir, on your minute description of the plaintiff's hog, which is missing from his pen. I will not cross-examine you on the subject. I am full of admiration for your memory, and I want you to be equally particular about defendant's hog. It won't do to say in general terms that they are exactly alike." At this point the implacable tormentor began to puncture and scarify the witness, much to the merriment of the bystanders. "What do you know of hogs? Whence your extraordinary faculty to discriminate among them, and so vividly to remember their respective physiognomy? How long have you lived with them? What opportunity had you to examine the defendant's hog and the peculiarity of its formation? Have you measured its ears, its tail, its legs, its nose, the length and height of its body? I want to know whether in all these details the defendant's hog is exactly like the plaintiff's missing one."

All these questions and many others had been successively put to the witness, who had been driven almost to the verge of desperation. At last, being made conscious by the incessant bursts of laughter from the audience that he was an object of ridicule, he exhibited symptoms of marked irritation. It exploded when Mazureau said to him: "Well, sir, all these details are very confused and unreliable. Give us the *tout ensemble* of the hog. Group all these details together, and tell us how the entire hog exactly looked."

The witness measured Mazureau from head to foot slowly and deliberately, and said: "You want a *fac-simile* of defendant's hog?"

"Yes, sir."

"You want the court, the jury and the whole audience to know how the animal looks, altogether, from its nose to its tail, and from its tail to its feet.

"Yes, sir; you fully comprehend my meaning and desire."

"Well, sir, that hog looks exactly like you, and both you and the hog could not be more alike if you were twins."

There was a roar of laughter in the audience, but this time at the expense of Mazureau. The judge himself, the jurors, the members of the bar and all other persons present were convulsed with laughter.

Mazureau calmly waited for the restoration of order. Then he blandly said to the witness: "If I understand you correctly, the most accurate description you can give this court and jury of defendant's hog is his being so like me that you could not tell one from the other?"

"Yes, sir," doggedly answered the witness, who was much encouraged by the effect he had produced on the audience.

"I thank you, sir, for the precision of your language. I have no more questions to ask;" and the witness withdrew from the stand.

By this time Moreau Lislet had become serious. He knew Mazureau's temper, whose unnatural calm portended nothing good.

"Mr. Moreau Lislet," said Mazureau, with the kindest intonation, "will you do me the favor to hand me your petition?"

After having read it loudly and distinctly, so as to be heard by every body present, he said: "May it please the court, gentlemen of the jury, it is plain that the plaintiff has failed to make out his case. You have heard me read from his petition the most minute description of his missing hog, and his own witness has just given you what he thinks the best and most faithful representation or portraiture of the one alleged to be in defendant's possession. Well, it is unquestionable that there is no point of resemblance between the two animals, one of which you see now standing before you in my person. I rest my case here. The plaintiff must be put out of court on the evidence which he has himself adduced."

Moreau Lislet looked blank, and was no longer inclined to laugh, and well he might, for there was an instantaneous verdict against his client. Mazureau walked up to his defeated adversary, and opening his gold snuff-box, offered him a pinch, saying, "Moreau, what do you think of the old dictim, *'He laughs the best who laughs the last!'*"

Atmospheric Influence on Plants.

Sleeping is characteristic of certain plants, and though it was at one time thought this might have reference to the habits of insects, it is now believed to be more dependent on the weather. The tiny scarlet pimpernel, the "old man's weather-glass," opens at seven o'clock and closes soon after two. The daisy unfolds its flower at sunrise and sleeps at sunset. Dandelions close up at about five o'clock, at which time the white water lily had been asleep an hour and the mouse-ear hawkweed two hours. The yellow goat's beard opens at four and closes just before twelve and has for its English name "John-go-to-bed-at-noon." Local circumstance influences the flowers in their opening and closing, though they are pretty constant from day to day. Many flowers close their petals during rain—probably to prevent the honey and pollen from being rendered useless or washed away.

IN A PRAIRIE FIRE.

An Unenjoyable Night Spent in Sully County, Dakota.

How a Party of Land Hunters Saved Their Lives by Judicious Back Firing—A Peril Experienced by Most Travelers in the Far West.

Were it not for the possibilities of "back firing" the annals of prairie fires would record many deaths. I remember, says a writer in the New York *Tribune*, in 1878 being with a little party in what is now Sully County, D. T., exploring for a good town site where we might found a city and with a small effort on our part become millionaires. We camped one night near the headwaters of the Okobojo creek. The grass all about was thick and tall. All day long we had noticed a smokiness about the air, and as evening approached the strong south wind brought a faint odor of fire. As darkness settled down we could see a dull red reflection low on the southern horizon. We knew there was an extensive fire in that direction, but did not think it would reach us that night, so lay down to sleep with no feeling of uneasiness. There were four in the party; two slept in the wagon, while the other two, I being one of them, took blankets and made beds in the grass. One lay a little distance in front of the wagon and the other as far behind, with the idea that we would scent horse thieves, either white or red, should any appear—something we certainly should not have done. In the night came the fire. One of the horses fell over me at two o'clock in the morning, and the frightened animal rushed on to the end of its picket line, and tugged at it, and set up that unearthly noise which only a horse is capable of when badly scared. My companion on guard awoke about the same time, while those in the wagon speedily tumbled out. We were none of us too soon—we could feel the heat on our faces. But a little distance to the south—perhaps it was farther than it seemed, but it was not far—it was a fierce, high-leaping, surging, roaring wall of fire. The smoke rolled above our heads and almost touched the white wagon-top. The fire surged and rose and fell, and leaped and plunged, and crackled and roared, and the black, burned grass stems—some of them still glowing—were driven in our faces and settled around us. It seemed as if the fire to the east and west was already advanced past us, and that the line of flame was a rapidly closing semi-circle. It was light as day, but when we turned to the north we looked into a great black, inky cave, at the mouth of which our horses plunged and neighed and gleamed back at the dreaded fire with crazed and bulging eyes. I regret that I can not state with truth that we had but one match, and enlarge on the anxiety with which we watched it "flicker, almost go out, and then burn bright and clear;" but I can not—we all had plenty of matches. But in the excitement it seemed as if none of us would ever find them. It looked as if the fire had covered half the distance to us before the first match was produced, then it was my brother sentinel who brought it to light. He ran a short distance in front of the wagon, which stood parallel with the fire, so that the fire he proposed starting would not reach the horses, and knelt in the tall grass. The first match went out, quite after the most approved form. The next did better, it burned, the dry bunch of grass caught, the flames swirled up in our faces as we leaned anxiously over it, and then leaped to the next bunch, then to both sides away to the north, making us a rapidly growing oasis of safety. It was none too soon. We cut the picket ropes and led the horses around upon the burned space, one of us beating out the feeble flames that tried to work toward the wind. We hastily pushed the wagon to a place of safety, and stood behind it to screen our faces from the fierce heat. The fire swept up to our little burned spot, reached over angrily, but found nothing to feed on, again leaped high in the air, swayed, wavered, flickered and went out. We were saved.

The air was hot and stifling for several minutes, then came the cool, strong wind which was now sweeping the flames away to the north, our little saving fire overtaken and swallowed up in the greater. A half hour later there was a feeling as if a great storm had passed, and far away to the north the smoke hung like a cloud with the fire playing angrily about, low down, in broken lines, as the lightning sometimes does after a thunder-storm. There was no sound save the steady rush of the wind, which was not loud, as the long, dry grass it had murmured through before was gone.

In the morning the brownish-gray landscape of the day before was black as night. The coal-black ashes lay every where and were hurled about by the wind. Far to the north across the black billows of the prairie there was a low cloud of smoke. It was a landscape in black; it was only broken by occasional bleached buffalo bones, with the great, broad, startling skulls lying white and ghostlike in the sea of black.

REJECTED WITH SCORN.

A Proposal That Called Forth Considerable Rage, But No Acceptance.

Some months since a gentleman had the misfortune to lose his wife, a literary lady of some reputation. After grieving for a number of weeks, a bright idea entered the head of the widower, says the Yonkers (N. Y.) *Statesman*. He thought he could do something to lessen his sorrow, and for that purpose he called upon a lady acquaintance and requested to speak a word with her in private. Thinking she was about to receive a proposal, the lady prepared to listen with becoming resignation.

"Myrrha," said he, with downcast eyes, as he took her hand, "you knew my wife?"

"Yes."

"It is not good for man to be alone?"

"Perhaps not."

"Did you ever reflect upon that part of the marriage service which requires couples to cleave unto each other until death parts them?"

"I have."

"I have often reflected upon it myself. Now, death has parted me from my wife and I feel very lonely."

"I should think it likely."

"I think I must do something to restore to me her kind consolations and the memory of her many virtues."

He pressed the lady's hand and sighed. She returned the pressure, and also suffered a sigh to escape her.

"My dear," he said, after a long pause, "I'll come to the point at once. I have a proposal to make."

"A proposal!"

"Yes."

"Ah!" she said, blushing and covering her face with her hands.

"I have concluded to write my wife's biography. Now, I have but little skill in literary exercises, and if you will correct my manuscript and write the headings of my chapters I will give you five dollars."

She sprang from his side and her eyes flashed with anger.

"I'll see you hanged first, and then I won't, you—you—"

She then left the room not being able to express her rage. The widower sighed, took his hat and went home.

FIDELITY AND CASUALTY CO.

OF NEW YORK.

Nos. 214 and 216 Broadway, New York.

OFFICERS:—*WILLIAM M. RICHARDS, President. GEORGE F. SEWARD, Vice President. ROBERT J. HILLAS, Secretary.*

CAPITAL, $250,000 00. ASSETS, $650,000 00.

Issues **Surety Bonds** guaranteeing the fidelity of persons in position of trust—such as Employees of Railroads, Banks, etc., also Administrators, Guardians, etc. Issues **Accident Policies,** containing all modern features. Also **Plate Glass and Steam Boiler Policies** approved forms.

JOS. T. VAIL, Ag't, PLAINFIELD, N. J. 6-1

ROYAL

BAKING POWDER

Absolutely Pure.

This powder never varies. A marvel of purity, strength and wholesomeness. More economical than the ordinary kinds, and cannot be sold in competition with the multitude of tow test, short weight alum or phosphate powders. *Sold only in cans.* ROYAL BAKING POWDER CO., 106 Wall St., N. Y.

Hotels.

CHAS. SMITH'S

Sample and Lunch Rooms,

2 & 4 West Front St., and 1 Somerset St.

Culmbacher, Milwaukee,

and Krueger's Extra

Lager on Draught. 8-6-tf

CITY HOTEL,

J. E. BEERBOWER, Proprietor.

PARK AVENUE, Cor. 2d St.,

PLAINFIELD, N. J.

First-Class Family Hotel for Permanent and Transient Guests.

Billiards. Stables Attached. Heated by Steam. 7-30-y1

E. P. THORN,

No. 17 Park Avenue,

—Wholesale and Retail Dealer in—

Wines, Liquors, Ales, Beers, &c.

IMPORTED AND DOMESTIC SEGARS.

Goods delivered to any part of the city free of charge. my10

FORCE'S HOTEL,

NORTH AVE., NEAR R. R. DEPOT.

PLAINFIELD, N. J.

JAMES H. FORCE.....,.....Proprietor.

A FIRST-CLASS FAMILY HOTEL.

Transient Guests taken at Reasonable Rates.

Laings Hotel,

J. B. MILLER & Bro.,

Proprietors.

FRONT ST., opposite MADISON AVE.,

PLAINFIELD, N. J.

A First-Class Family Resort. my10-tf

Caspar's Hotel,

No. 24 and 26 EAST FRONT ST.,

PLAINFIELD N. J.

Nicely furnished rooms, with or without board.

Weekly boarders, $5 and upwards—according to location of room.

Table board and accommodation for transient guests. Dinner from 12 to 2; otherwise to order.

FRED. CASPAR, Proprietor. 4-16-y

EUGENE HOERSTER,

Wholesale and Retail Dealer in

C. Trefz' Lager Beer, Jos. Schlitz's Milwaukee Beer.

ALE AND PORTER at *LOWEST PRICES.*

225 Grove Street, cor. Green Brook Road.

P. O. BOX 1,169.

Bottling for FAMILY USE, a SPECIALTY. 8-4-

THE REASON

J. P. Laire & Co.

SELLS

Parlor Stoves the Cheapest,

Is because they carry the LARGEST STOCK.

Horse Blankets and Robes, Cheap. 10my1

PETER W. McDONOUGH,

Horseshoer

AND

Farrier,

NO. 66 PARK AVE., PLAINFIELD, N. J.

pecial attention given to the SHOEING of CUTTING, FORGING and LAME HORSES. 3-1-tf

Central Railroad of New Jersey

Station in New York—Foot of Liberty Street.

Time Table in Effect Nov. 18, 1888.

PLAINFIELD AND NEW YORK.

Leave Plainfield 3.27, 5.43, 6.29, 6.59, 7.26, 7.30, 7.39, 8.00, 8.17, 8.33, 8.37, 9.37, 10.37, 11.25, 11.42 a. m.; 12.32, 1.21, 2.25, 2.57, 3.51, 5.24, 5.32, 6.05, 6.54, 7.03, 8.47, 9.18, 11.28, p. m. Sunday—3.27, 8.01, 8.57, 11.03, 11.32, a. m., 1.27, 3.30, 5.16, 7.28, 9.23, p. m.

Leave New York from foot of Liberty Street, 4.00, 6.00, 7.00, 8.30, 9.00, 10.15, 11.00 a. m., 1.00, 1.30, 2.30, 3.30, 3.45, 4.00, 4.30, 5.00, 5.15, 5.30, 5.45, 6.00, 6.30, 7.00, 7.30, 8 00, 8.30, 10.00., 11.30, 12.00 p. m. Sunday—5.00, 9.00, a. m., 12.00, m., 1.30, 4.00, 5.30, 6.30, 9.30, 12.00, p. m.

PLAINFIELD AND NEWARK.

Leave Plainfield 5.43, 6.29, 6.59, 7.30, 8.00, 8.37, 9.37, 10.37, 11.25, 11.42, a. m.; 12.32, 1.21, 1.30, 2.57, 3.51, 5.24, 5.32, 6.05, 6.54, 7.03, 8.47, 9.18, 11.28, p. m. Sunday—8.57, 11.03, 11.32, a. m., 1.27, 3.30, 5.16, 7.28, 9.23, p. m.

Leave Newark—6.20, 7.10, 8.35, 9.05, 10.37, 11.00, a. m., 1.04, 1.34, 2.40, 3.40, 4.00, 4.35, 5.05, 5.35, 5.54, 6.20, 7.10, 7.35, 8.20, 10.10, 11.25 p. m. Sunday—9.05, a. m., 12.20, 1.45, 4.10, 5.35, 9.15, p. m.

Passengers for Newark change cars at Elizabeth.

PLAINFIELD AND SOMERVILLE.

Leave Plainfield 5.12, 8.07, 9.24, 10.13, 11.30, 11.46, a. m., 2.04, 3.45, 4.34, 5.19, 5.34, 6.04, 6.38, 7.05, 7.32, 8.06, 8.19, 9.43, 11.13, 12.43 p. m. Sunday—6.12, 10.14, a. m., 2.45, 5.14, 6.35, 10.45 p. m.

Leave Somerville 6.00, 6.30, 7.03, 7.25, 7.35, 7.48, 9.10, 10.15, 11.15 a. m., 12.55, 2.00, 3.25, 5.00, 5.46, 8.15, 8.40, 11.05, p. m. Sunday—8.30, 11.05 a. m., 1.00, 4.50, 7.00, 8.50, p. m.

PLAINFIELD AND EASTON.

Leave Plainfield 5.12, 8.07, 9.24, a. m., 2.04, 4.34, 5.19, 6.38, p. m. Sunday—6.12, a. m., 6.35, p. m.

Leave Easton 6.05, 8.57, a. m., 12.40, 4.15, p. m. Sundays—7.15, a. m., 7. p. m.

PLAINFIELD AND LAKE HOPATCONG.

Leave Plainfield 5.12, 9 24, a. m., 5.19, p. m.

WESTWARD CONNECTIONS.

LEAVE PLAINFIELD

5.12, a. m.—For Easton, Allentown, Reading, Harrisburg and Mauch Chunk. Sundays—6.12 a. m. for Easton.

8.07 a. m. for Flemington, Easton, Bangor and Mauch Chunk.

9.24, a. m.—For Flemington, High Bridge Branch, Easton, Allentown, Reading, Harrisburg, Mauch Chunk, Williamsport, Tamaqua, Nanticoke, Upper Lehigh, Wilkesbarre, Scranton, &c.

2.04, p. m.—For Flemington, Easton, Allentown, Reading, Harrisburg, Mauch Chunk, &c.

4.34, p. m.—For Easton, Bangor, Mauch Chunk, Tamaqua, Shamokin, Drifton, Wilkesbarre, Scranton, &c.

5.04 and 5.19, p. m.—For Flemington, High Bridge Branch, Schooley's Mountain, Easton.

6.04, p. m.—For Flemington.

6.38, p. m.—For Easton, Allentown, Mauch Chunk, Reading, Harrisburg, &c.

Long Branch, Ocean Grove, &c.

Leave Plainfield 3.27, 8.00, 10.37, a. m., 12.32, 3.51, 6.05, p. m. Sundays—(except Ocean Grove) 3.27, 8.57, a. m.

For Perth Amboy—3.27, 5.43, 8.00, 10.37, a. m., 12 32, 3.51, 6.05 p. m. Sunday—3.27 and 8.57 a. m.

BOUND BROOK ROUTE.

Leave Plainfield for Philadelphia and Trenton, 5.12, 8.29, 9.48, 11.46, a. m., 2.17, 3.46*, 6.04*, 8.19, p. m., 1.15, night. Sunday—9.54, a. m., 6.24, p. m., 1.22, night.

RETURNING—LEAVE PHILADELPHIA

Ninth and Green streets, 7.30*, 8.30*, 9.45, 11.00, a. m., 1.15, 3.45, 5.15, 7.00, 8.45*, 12.00, p. m. Sunday—9.00, a. m., 5.30, 12.00, p. m.

From Third and Berks streets, 8.20*, 9.05, 10.30, a. m., 1.00, 3.30, 5.00, 6.00, 8.00*, 11.40 p. m. Sunday—8.30, a. m., 4.30, p. m.

Leave Trenton, Warren and Tucker streets, 1.20, 8.00*, 9.00*, 10.24, 11.36, a. m., 1.54, 4.25, 5.50, 7.40, 10.00*, p. m. Sunday—1.25, 9.48, a. m., 6.17, p. m.

Plainfield passengers by trains marked* change cars at Bound Brook.

J. H. OLHAUSEN, Gen Sup't.

H. P. BALDWIN, Gen'l Pass. Agent

WHEN the Intelligent Man wants to Purchase, he buys from Merchants who Advertise in the Intelligent Man's Paper, the Character of which Paper is a Guarantee of the wares Advertised.

THE DAILY PRESS.

WHEN the Same Man Wishes to Advertise he Remembers that both Quantity and Quality of Circulation are the Basis of Advertising, and He Patronizes THE PRESS Accordingly.

ESTABLISHED May 10, 1887. PLAINFIELD, N. J., TUESDAY, NOVEMBER 20, 1888. PRICE, TWO CENTS.

WE WILL OPEN

Our new Repository to the public

THURSDAY, NOVEMBER 1, 1888,

One of the Largest and best equipped in the State, with a full line of *SEASONABLE CARRIAGES* that defy competition as to price and quality, at home or abroad.

We invite inspection of our stock and premises.

Thanking our friends for their liberal patronage bestowed, and hoping for continuance of same, we are

Respectfully Yours,

HOMAN & RYERSON,

29, 31 and 33 SOMERSET STREET.

Carriage Materials, Harness and Horse Goods by J. V. F. RYERSON. 3-31tf

JUST RECEIVED!

The Fall Derbys & Soft Hats

For the Present Season, and a Large Assortment of GENTLEMEN'S

Winter Underwear & Furnishings

A. C. HORTON,

(Successor to F. A. Pope.)

NO. 5 W. FRONT STREET.

9-20-y

TUNIS J. CAREY,

51 West Front Street,

All kinds of Second Hand

FURNITURE,

Including Carpets, Bedding & Stoves,

Bought and Sold.

I manufacture first-class Mattresses, and sell them at *WHOLESALE PRICES*, as you will be convinced by calling.

Furniture Repaired with Neatness and Promptness.

9-29tf

ENJOY YOUR BREAKFAST

By drinking "O. K." brand Old Gov. Java Coffee, sold at 30 cents per pound, only by

Estelle & Taylor,

GROCERS,

And Dealers in Table Specialties,

79 Broadway, Corner Fifth Street. 7-24m3

Parlor Stoves,

Ranges, Furnaces,

Plumbing and Tinning.

A. M. GRIFFEN,

13 East Front Street.

TELEPHONE CALL 6.

THEY NEVER RIP!

A LARGE CONSIGNMENT OF

Sweet, Orr & Co's

PANTALOONS

Just Received at

SCHWED BROS.,

Leading Clothiers & Merchant Tailors,

No. 7 E. FRONT ST. my10tf

SEVERAL NEW and ELEGANT

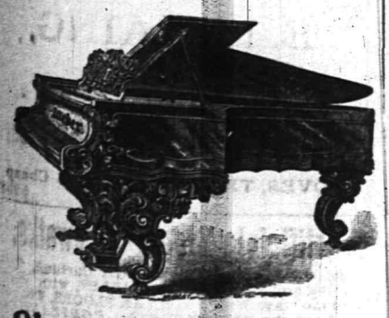

Pianos and Organs

JUST RECEIVED, and for sale

VERY CHEAP!

A. Vanderbeek, 33 Park Ave.

9-27-tf

[COPYRIGHTED.]

SHE.—"Now, don't scold any more. It's all your own fault. You will have to stand while I drape my dresses over you until you provide me with HALL'S PORTABLE AND ADJUSTABLE FORM, which EVERY lady SHOULD have."

[COPYRIGHTED.]

HE.—"Well, this is solid comfort. That HALL FORM has produced more joy in this household than any thing else could possibly have done. Home is incomplete without it."

TO SAVE TROUBLE as depicted above, order one of HALL'S Adjustable Skirt Forms of the Agent, HOWARD A. POPE.

ALSO, a complete line of Ladies' and Misses' Cloaks. *Newest Styles and Lowest Prices.* DRESS GOODS and BLANKETS, direct from the manufacturers. Beautiful Goods, and CHEAP. OIL CLOTHS and CARPETS.

HOWARD A. POPE,

Front and Somerset Streets. 11-13-y

TRUE FACTS.

VAN EMBURGH & WHITE'S IS THE STORE FOR THE PEOPLE. WE HAVE THE LARGEST STORE, CARRY THE LARGEST STOCK OF DRY AND FANCY GOODS, CROCKERY, GLASSWARE, TINWARE, RUGS, MATTING, &c.

WE GUARANTEE TO SAVE YOU MONEY ON EVERY ARTICLE YOU BUY.

WE ARE ANXIOUS TO SELL YOU GOODS, AND A VISIT TO OUR STORE WILL PROVE THAT WE GIVE MORE AND BETTER BARGAINS, SELL GOODS FOR LESS MONEY (QUALITY CONSIDERED) THAN ALL OTHERS. WE DON'T BELIEVE IN GET-ALL-YOU-CAN PROFITS. ALL GOODS MARKED IN PLAIN FIGURES, AND THE PRICES SELL THEM EVERY TIME. COME IN AND SEE US; GO THROUGH OUR STORE, EXAMINE OUR GOODS AND PRICES, AND WE KNOW YOU WILL BECOME A CUSTOMER OF

VAN EMBURGH & WHITE, 18 West Front Street.

WE ARE SATISFIED

By the trial of our Water-Proof Grain Boots and Shoes, that there is nothing EQUAL for SERVICE, PRODUCED.

A large stock of the BEST QUALITY OF RUBBER BOOTS AND OVERSHOES.

DOANE & VAN ARSDALE,

22 WEST FRONT ST. [THE ONE-PRICE BOOT AND SHOE HOUSE.]

-$5.00-

Buys a Pair of Genuine

CORK SOLE CALF LACE SHOES!

Every Pair Warranted!

FRANK W. VERMEULE,

[Successor to D. F. Randolph,]

No. 12 WEST FRONT STREET.

8-20-m3

FREE TRADE!

SELF FEEDER HEATER for $24.00. *CYLINDER STOVES,* $4 00 to $9.75.

HANGING AND HALL LAMPS $2.25 to $10 00.

BAILEY SMOOTH PLANES, $1.25.

TOOLS AND HARDWARE VERY CHEAP

TELEPHONE, 126. J. C. PIERSON, Jr., 42 W. Front Street. 8-20-tf

WE WILL KNOCK

The cobwebs off from all competition, and let the light of close cut cash prices penetrate the gloomy recesses of their brain.

New Bargains Received Daily.

You should buy your

DRY GOODS,

CARPETS,

OIL CLOTHS,

MATTINGS and MILLINERY,

at our store. If you have not done so yet, try it now. You will be pleased.

Our sales prove that the people quickly avail themselves of actual bargains.

The great sales progress. The crowds increase, eager to secure choice goods, as they are being sacrificed.

Visit our store where good light and good-natured and polite people will serve you.

We have a bargain waiting for you. Will you take it?

I. H. BOEHM,

7 West Front St. 6-25-tf

BARGAINS!

In Tinware, Glassware, Vases, Dolls, Holiday Goods, Household Articles and Novelties of every description, at

J. C. Allen & Co's Variety Store,

44 West Front Street.

Their Five and Ten-Cent Counters are worthy of inspection. Call and see. 10 8-tf

JOSEPH SATTELS,

PIANO MAKER.

MASON & HAMLIN Pianos. Patent Stringer, Repeating Action. BEST MADE.

Mason & Hamlin Organs. Lowest Prices. Easiest Terms. NEW UPRIGHTS to rent. CONCERT TUNING A SPECIALTY.

23 EAST FRONT STREET,

[Allen's Stationery Store.] 7-3-y

MUSIC HALL

-Furniture Store.-

PARLOR,
SITTING-ROOM,
DINING-ROOM,
BED-ROOM,
KITCHEN,
&c., &c.

FURNITURE.

REPAIRING
AND
UPHOLSTERING.

POWLISON & JONES,

34 W. FRONT ST.,

PLAINFIELD, NEW JERSEY.

2-30-y

Democrats,

Labor Prohibitionists,

Party,

Republicans,

Unite in Buying WALL PAPER at the Plainfield Wall Paper Warehouse. Largest Stock, Choicest Colorings, Price to suit.

COR. PARK & NORTH AVES., [2D FLOOR.]

EDWARD LOVE, Proprietor.

2-28-tf

JERSEY MILK,

From EAST LAWN DAIRY, is the *PEOPLE'S CHOICE.* Put up in Bottles.

Address a postal card to

D. L. DARBY, Box 94, Plainfield. 5-18-y

UNCLE SAM'S ARMY

ANNUAL REPORT OF MAJOR GENERAL SCHOFIELD.

LARGE CALIBRE WEAPONS

WILL REQUIRE AN INCREASE IN NUMERICAL STRENGTH.

Inefficiency of the Army Through Absence of Officers—Disabled Officers Should Be Retired and Young and Active Men Substituted—Suggestions to Check the Desertion Evil—A Means That an Honorable Discharge May Be Secured.

WASHINGTON, Nov. 20.—Major-General Schofield in his annual report says the past year has been one of peace among the Indians, formerly so troublesome in the division of the Pacific, and that in the division of the Missouri with the single exception of the suppression of disorder among the Crow Indians, the use of troops has been limited to the prevention of possible trouble with Indian tribes.

The system of practice of the artillery with heavy sea coast guns has been steadily developed and is now adapted for the entire sea coast of the country. He believes the troops will be fully prepared to handle effectively the weapons of modern construction and of the largest calibre as soon as such weapons can be made ready to be placed in their hands.

A moderate increase in the numerical strength of the force to handle the new guns will be indispensible.

Referring to fortifications, the General says the time and circumstances now seem peculiarly favorable to placing the sea coast and frontiers of the country in a state of security becoming a great and proud, though just and peaceful, nation.

Reference is made to the impairment of the efficiency of the army through absence of officers from their regiments or corps. He thinks that the service would be greatly benefited if such officers as are disabled could be retired and their places filled by young and active men. If the retired list be temporarily increased for this purpose, in a few years most of the great number of veterans who were disabled in the late war will have passed away and the list which now seems large will have become greatly reduced in numbers.

The reduction in pay of officers on leave of absence is, he thinks, no longer necessary and results in relative favoritism to the few officers who have other means of support besides their pay.

There were 2,426 desertions from the army during the past year and the average desertions for each of the last five years were 10.3 per cent. of the entire enlisted strength or 51.5 per cent. during the whole period.

General Schofield recommends that the reward for the arrest of a deserter be increased to $100, to be taken out of his retained pay; and that it be made practicable in time of peace for an enlisted man to dissolve his contract of enlistment in a manner honorable to himself and just to the Government by obtaining a discharge with forfeiture of so much of his retained pay as may be necessary to reimburse the United States for expenses.

SUPREME COURT OPINIONS.

Louis M. Clark Denied a Writ of Error. The Case of Ensign Cook.

WASHINGTON, D. C., Nov. 20.—The Supreme Court has rendered an opinion dismissing the application of Louis M. Clark, for a writ of error.

Clark was convicted of selling liquor on a steamboat between Pittsburg and McKees Rocks without a license as required by Pennsylvania Statute law. Clark claimed that this law was contrary to the Constitutional provisions giving Congress exclusive right to regulate Interstate commerce. The Court denies Clark's application for the reason that the record presented does not show the question now raised was brought up in the lower court.

The Court also affirmed a decision of the Court of Claims in the case of Ensign Simon Cook, who claimed that his service at the naval academy should be computed reckoning his longevity pay. The Court of Claims decided in favor of the Ensign. The decision favorably affects a number of naval officers.

California's Earthquake Very Severe.

SAN FRANCISCO, Cal., Nov. 20.—Observations taken at Oakland and Alemada Universities on the movements of the earthquake experienced throughout the central part of the State Sunday afternoon show the motion and direction of the shock to be virtually the same as was noted in this city. The University of California report the shock to be the greatest since 1871. In some places babies have been rolled out of their cradles. The shock was accompanied by a rumbling sound which was distinctly heard.

Wabash Soon to Have Natural Gas.

WABASH, Ind., Nov. 20.—The Natural Gas Pipe Line, which is to supply this city, is nearly completed, having reached a point a mile and a half from the city limits. A magnificent display was made last evening, gas from two wells having been turned into the line. There was a great shower of stones from the end of the pipe and they were thrown several hundred feet.

A Young Lady Suicides.

CHICAGO, Nov. 20.—Annie Schotts, 18 years of age, residing with her mother in Groveland Park Avenue, committed suicide by shooting herself in the head. From what can learned the affair is the result of a love quarrel.

Baseballists Off for Australia.

SAN FRANCISCO, Nov. 20.—The Chicago and the All-America ball teams were among the passengers by the steamship Alemada for Australia.

THE DORIS MANSION BURNED.

Destruction of a Structure Made Famous By a Terrible Tragedy Six Years Ago.

ST. LOUIS, Nov. 20.—The famous "Doris mansion" an imposing structure costing $100,000 was completely destroyed by fire yesterday in the West End. Insurance about $25,000.

The mansion was erected by the late General Doris for a homestead and remained in the possession of the family until the terrible tragedy of six years ago. At that time Russell Brown, a grandson of Mrs. General Doris, assisted by Pat McGlew, a Chicago bartender, smothered his grandmother to death in order to secure some money and jewelry to continue a debauch he and McGlew had been on for some time prior.

The youthful murderers were convicted and sentenced to fifteen years each in the penitentiary, the trial attracting widespread attention at the time.

Russell Brown escaped from the penitentiary and is still at large. Pat McGlew was within the prison walls two years ago.

The Doris Mansion has of late been utilized as a public house, being in the extreme western portion of the city, and the resort is the most widely known of any St. Louis public house owing to the tragic history connected with it.

BELIEVE THEY HAVE A CLUE.

Wilkesbarre Officers Will Now Look For the Owner of a Rifle Just Found.

WILKESBARRE, Pa., Nov. 20—What is thought to be a clue to the murderers of McClure and Flannigan has just been discovered.

A woodchopper found a Winchester rifle in the woods, about three-quarters of a mile from the scene of the double tragedy. The location of the rifle leads the detectives to believe that after the shooting the two men, the murderers, fled through the forest to the Erie Railroad, where they probably boarded a train.

Pinkerton's men, who are engaged on this case, do not accept this theory, believing that the owner of the rifle lives in this neighborhood.

To Utilize Niagara Falls.

BUFFALO, N. Y., Nov. 20.—The subscribers to the $100,000 prize for a plan to develop Niaga River's power met last night and received the report of the committee to whom was entrusted the preliminary work of organizing a corporate body. The report recommended that the subscribers incorporate as a stock company under the name of the "Niagara River Power Company of Buffalo (limited)," with a capital stock of $125,000; that the company shall offer $100,000 for the best invention for utilizing the power of the river at or near Buffalo, the inventor to transfer all interest therein to the company on payment of said sum and that a competent corps of engineers be employed to obtain the necessary data for inventors.

Miss Mitchell was Murdered.

CHICAGO, Nov. 20.—The remains of the young woman found dying with a broken skull on Grand Boulevard Saturday night, have been identified as Eva Mitchell, 19 years of age, who lived with her brother in 39th street. She bore an excellent reputation and the police are certain that she was murdered. A switchman informed the police last night that he saw Miss Mitchell get into a carriage with a man about 6:30 o'clock Saturday evening near the corner of 40th street and Wabash avenue, and drive North. Two young men who were admirers of the young lady, were arrested and the switchman was also detained by the police.

The Burlington Strike to Be Settled.

CHICAGO, Nov. 20.—There is a possibility of a speedy settlement of the Chicago, Burlington and Quincy strike, which has been on since last February. There are about one-third of the men who went out on the strike remaining idle, the others having found work on other roads. An effort is to be made to get these men back on the "Q" road. It is understood that the old men will go back to work on the old terms if they cannot get any better. First Assistant Grand Chief Engineer Alexander, of San Francisco, will conduct the negociations.

Walking On the Hudson River.

ALBANY, N. Y., Nov. 20.—Prof. Oldreive, the aquatic wonder, started on his walk from this city to New York, on the Hudson River yesterday. The Professor appeared on the dock wearing a pair of rubber boots which reached above his knees. He stepped into his aquatic shoes, stooped over and moved the wooden fins and was off. He is accompanied by interested parties who occupy two row boats, and he undertakes the trip on a wager made by Boston and New York parties.

Order Again Restored.

SHERBROOK, Que., Nov. 20.—Order has again been restored on the Hereford Railway. A force of railway employes has regained possession of the rolling stock seized by the strikers. It is stated that two Italians were shot in the melee of the company's offices. The engines were brought back to West Stewartson, N. H. About one hundred of the strikers took the train at North Stratford this morning for Boston, and there will be no further disturbance.

Two People Fatally Burned.

BRIDGEPORT, Conn., Nov. 20.—Mrs. Thomas Fitzpatrick, while attempting to light a fire with a parlor match, the head fell off igniting her clothes. She ran down stairs enveloped in flames. Her father and son tried to smother the flames with blankets and both were severely burned. Another son threw water over the victims and quenched the flames. Mrs. Fitzpatrick and her father are badly burned.

Fowle May Not Be Punished.

BOSTON, Nov. 20.—It is understood that Joseph Fowle, the aged colored man who victimized J. H. Appleton, the Collateral Loan Company and others out of large sums of money by depositing as security waste paper in lieu of bank bills, will not be prosecuted, he having secured funds with which to satisfy all demands against him.

THE GRAND OLD MAN

GLADSTONE SPEAKS AGAIN FOR THE OPPRESSED.

THE ASHBOURNE ACT.

OPPOSES GRANTING £5,000,000 WHILE THE ARREARS ARE UNSETTLED.

The Dowager Empress of Prussia Visits Her Mother—An Affecting Meeting Between Daughter and Mother—Irishmen Hold a Meeting in Defiance of the Law. Taken By Force to London to Testify Before the Parnell Commission.

LONDON, Nov. 20.—In the House of Commons last evening Mr. D. H. Madden, Solicitor-General for Ireland, brought forward a bill adding five million pounds to the amount applicable under the Ashbourne act.

Mr. Gladstone moved an amendment that in lieu of voting 5,000,000 pounds it would be expedient, in view of the sufferings arising from the evictions which had recently taken place, to extend the Land law so as to empower the courts to reduce or cancel such arrears of rent as might be found excessive. He stated that the amendment did not strike at the Ashbourne act. He did not desire to stop its operations. He objected to the bill because he believed the Government ought to have asked instead for a limited grant to enable it to continue the operations of the Ashbourne act until spring, when Parliament could reconsider the whole matter. Instead of doing this the Government had introduced a bill involving Parliament in a fresh approval of the land purchase policy. [Cheers.]

Mr. Gladstone, continuing, said it was the manifest design of the Government to withdraw the land question from Parliament for several years. That could not be allowed. He did not desire that the landlords should be removed in the body. He wanted to see them resident, and not absentees. Under the Ashbourne act 5,000,000 pounds had been obtained, apparently as a precedent for getting the other five, thus slowly drawing the House into a system of making the State an immediate landlord without proper guarantees. He objected to that act as giving the landlords the initiative of purchase instead of the peasants.

Did the Government, Mr. Gladstone asked, refuse to deal with arrears because arrears would insure the servitude of the tenant? This bill would enable landlords to increase rents while it would enable only a handful of tenants to acquire holdings. Doubtless the Irish tenants could be eulogized as scrupulous in paying fair rents, but if another collapse in agricultural prices occurred the farmers might be unable to pay even installments.

* * *

The Dowager Empress Frederick of Prussia arrived yesterday at Port Victoria on the royal yachts Victoria and Albert. The Queen and Princesses Beatrice and Louise started from Windsor in the morning to greet the Empress upon her arrival. Count von Hatzfeldt, the German Ambassador, joined the royal party at Waterloo railway station, and accompanied the ladies to Port Victoria. There was a small crowd of men at the station who remained uncovered when the Queen appeared, but they did not cheer or make any demonstration.

THE DOWAGER EMPRESS.

When the Victoria and Albert arrived at Port Victoria the royal party was awaiting it, and the Queen went on board immediately. The meeting in the yacht saloon between the Queen and her daughter was very affecting. The entire party then took the train which stopped at Waterloo on its return. As the train drew out of the station Count Von Hatzfildt made his adieus and alighted.

However, when the train began moving out of the station, the Queen suddenly remembered that she had omitted to invite the German Ambassador to Windsor as she had intended doing. In a moment Princess Beatrice called from the carriage window to the Duke of Cambridge, who was standing on the platform, "Count Von Hatzfeldt is to accompany us to Windsor."

The train had started and the Count was obliged to follow by a latter train.

The omission to invite the Count to Windsor was entirely an oversight and no slight was intended.

* * *

Ten thousand persons attempted to hold a meeting at Rearcross, County Tipperary, in defiance of the Government's proclamation forbidding it. The police charged upon the crowd and dispersed it, many persons being injured in the melee. The attempt to hold the meeting, however, was partly successful, as several speeches were made before and after the charge of the police.

* * *

Mullet and McCaffrey, the invincibles, were escorted by officers to London last evening to give testimony before the Parnell Commission. At Downpatrick Railway station McCaffrey shouted; "God save Ireland. We want the people to know that we are coerced and go against our will."

* * *

The sentence of one month's imprisonment imposed upon Mr. Joseph Sheehan, Member for South Kerry, has been confirmed on appeal.

Thinks the Republicans Plan the Best.

NEW YORK, Nov. 20.—The New York *Journal of Commerce*, the organ of the business community of this city and politically Democratic, declares in an elaborate leader against the proposed continuance of the tariff agitation and urges the Democrats to join Republicans in abolishing all internal revenue tax.

THE DAILY PRESS

IS AN EVENING EDITION OF THE WEEKLY CONSTITUTIONALIST AND IS ISSUED EVERY DAY —EXCEPTING SUNDAYS AND HOLIDAYS—AT FIVE O'CLOCK IN THE AFTERNOON; SENT THROUGH THE POST OFFICE AT $5.00 A YEAR, OR DELIVERED BY CARRIER AT 10 CENTS A WEEK. SINGLE COPIES 2 CENTS.

IT IS DEVOTED, LOCALLY, TO THE INTERESTS OF THE CITY OF PLAINFIELD, ITS SUBURBS AND ITS NEIGHBORING TOWNS; AND, POLITICALLY, TO THE ADVANCEMENT OF THE PRINCIPLES OF THE DEMOCRATIC PARTY—"THE GREATEST GOOD TO THE GREATEST NUMBER."

CORRESPONDENCE SOLICITED ON ALL MATTERS OF PUBLIC CONCERN, BUT PUBLISHED ONLY WHEN ACCOMPANIED BY THE NAME OF THE WRITER, IN CONFIDENCE, AS ENDORSING THE TRUTH AND HONEST INTENT OF THE COMMUNICATION.

ADVERTISING RATES MADE KNOWN ON APPLICATION AT THIS OFFICE. NOTES OF CHURCH ENTERTAINMENTS, FAIRS, SOCIABLES, LECTURES, CARDS OF THANKS, LODGE RESOLUTIONS, ETC., INSERTED FREE.

W. L. AND A. L. FORCE, - PUBLISHERS AND PROPRIETORS.

S. A. DEMAREST, - - MANAGING EDITOR.

BY THE WAY.

—Oh! for a Y. M. C. A. building.

—Three hunters to one rabbit is about the average now.

—St. Mary's T. A. B. Society will tender its friends a sociable in Association Hall on Thanksgiving Eve.

—Mechanical drawing and German classes will meet at the Y. M. C. A., this evening. Full information at the rooms.

—Storekeepers should begin now to plan for the holiday trade. An important item in this line is a good "ad" in THE PRESS.

—The chrysanthemum has within a few years become a great favorite, not only with the florists but with the ladies as well.

—The days of the "diamond" have been,
The base-ball description we mean,
But the genuine thing,
Fit for breastpin or ring,
At Collier's can always be seen.

—A special collection was taken up in Trinity Reformed church on Sunday morning for the benefit of the Reformed church Building Fund. The collection exceeded the one taken for a similar purpose in former years.

—There was a slight mistake in the charter election posters, distributed throughout the city. The city election will take place on *Tuesday, Dec.* 4, and not on "Friday, Dec. 4," as first announced on the official posters.

—Justice Nash yesterday entered judgment in favor of the plaintiff in the case of Mulford *vs.* Ficke. The action was brought to dispossess the defendant from the premises at No. 10 West Fourth street, for non-payment of rent.

—Service will be held in the Crescent Avenue church, Thanksgiving morning, but the other congregations of the city will unite in a union service at the Seventh Day Baptist church and listen to a sermon by the Rev. K. P. Ketcham.

—The Board of Education held a meeting on Saturday evening, but deferred the appointment of a janitor for the new school building until a future date. A number of applicants were summmoned before the Board on Saturday night.

—The ladies of the City W. C. T. U. call your attention to a novel production of a play by children under the direction of Mme. Alberti. At Music Hall, Thursday, Thanksgiving evening, "The Land of Nod" with especial effects and music will be given.

—One week from today the several boards of registration will meet at the various polling places to revise and correct the original registry lists, and to add thereto the names of any voters who neglected to register before the Presidential election.

—The firm of Drier & Abraham, heretofore doing business at the corner of Front street and Madison avenue, has been dissolved, by mutual consent. Mr. Drier will continue in the business, as the notice of desolution published in another column states.

—At the Parochial school fair last evening the contest for the parlor suit was decided. There were two contestants, namely Mrs. Edward Ryan and Miss Kate Nafesy. The former turned in $76 and the latter $44. The furniture was awarded to Mrs. Ryan.

—The contest for the gold watch, will be decided at the Parochial school fair, this evening. The contestants are Officers P. Lynch and P. J. Flannigan, both of whom are very popular as members of the police force, and the contest bids fair to be close and exciting.

—The city is overrun with competitors who are soliciting chances on one or the other of the numerous articles which are to be disposed of at the forthcoming fairs. A man of moderate means can easily dispose of a few dollars by subscribing a quarter or half dollar in each book.

—An opportunity is to be given the people of Plainfield, Thursday evening at Music Hall, to hear Mr. Wm. H. Sherwood, the most finished piano player this country has ever produced. Reserved seats at .75 and $1.00 are on sale at Field & Randolph's, and Miller's, pharmacies.

—Jerusalem Lodge, No. 26, F. and A. M. of this city, will entertain the Grand Lodge officers of the State, this evening. After the exercises in the lodge room, an elegant collation will be furnished the visitors and members. It is expected that four hundred persons will be present from out of town.

MIZPAH LODGE ENTERTAINMENT.

A Large Audience Gathers in Warren Mission Chapel to Witness an Entertainment Given by Ladies—An Address by Mrs. A. M. Maxwell of Boston.

Notwithstanding the inclement weather a large audience gathered in Warren Mission chapel, last evening, to witness a miscellaneous entertainment given under the auspices of Mizpah Lodge, No. 1, United Order of Independent Odd Ladies, an organization composed strictly of ladies, which was instituted in this city about three months ago. The first part of the programme included readings by Mrs. A. M. Maxwell of Boston, songs by Mr. S. Chilvers, a recitation by Miss F. Haskard, a song by Miss Fowler, banjo solo by Miss Conover, songs by the Crescent Glee Club, a comic song by Mr. Karhman and a tableau by Miss Ackerman. The remainder of the programme was as follows:

Overture.....Company
Address.....Mrs. A. M. Maxwell, of Boston
Song.....Mr. Kuhm
Character Reading.....Miss M. Fowler
Quartette.....Young Ladies
Character Song.....Mr. S. Chilvers
Recitation.....Miss Runyon
Solo.....Miss Daisy Morse
Violin Solo.....Mr. Conde
Character Reading.....Fannie Westphal
Farce, entitled, "The Donat on Party,"—
By Company
Finale—Comic Tableaux.

Each and every number of the programme was well rendered, and each of the participants was warmly applauded. The music for the occasion was furnished by an orchestra, with Mrs. Buckley as an accompanist on the piano.

Particularly pleasing were the recitations by Mrs. Maxwell, of the "Mustard plaster" and the "Old maids prayer," each of which elicited loud and prolonged applause. Space will not permit us to individualize the various numbers on the programme, suffice it to say that all acquitted themselves creditably.

Mrs. Maxwell read an interesting historical sketch of the origin and growth of the order, which was substantially as follows:

This society owes its existence to Mrs. Prudence M. Irvin now deceased, but formerly a resident of East Boston, Mass. One evening in July 1844 she attended a public installation of Marisch Lodge of Odd Fellows, and was so impressed with the solemnity and the magnitude of the work being accomplished by them for their brother Odd Fellows, that she thought if man could do so much why could not woman exert herself for the good of her sex. After one year's careful deliberation and, as she described it, initiating and installing every chair in her parlor as imaginary members of a lodge, and changing them until it became satisfactory, she procured the names of five ladies whom she instituted on July 14, 1845, under the title of Amity Lodge, No. 1, of East Boston, Mass., United Order of Independent Odd Ladies—United, because all were firmly banded together and Independent, because it was the only secret society composed wholly of ladies. It had no side degree for the men.

It was considered singular for women to come out from the world and assert their womanhood 43 years ago, so far as to think of establishing an order of this kind and continue to support it, under such discouraging circumstances, but this little band performed their work faithfully. After awhile they had a public installation and of all the gentlemen in East Boston, there was only one who had the courage to attend the exercises and he was a Doctor and no doubt thought his professional services would be needed when the ladies "rode the goat." But he was doomed to disappointment.

In the early history of this order a fire destroyed the records, and nearly all the property was destroyed, which retarded the progress of the order. Today there is but one lodge in New Jersey, but the women here are getting their eyes open to their own benefits.

Almost the first question asked is "what will it cost to join?" The initiation fee in the lodge here is two dollars, then there are two degrees that may be conferred after being a member four weeks costing one dollar each. The quarterly dues are 75 cents and after being a member one year, the order pays sick benefits for six weeks in each year, the amount each week being whatever the lodge may determine and in case of death the amount given is in the same proportion. Should a sister leave orphan children, the lodge pledges itself to protect and educate them. The order has a Government Lodge, which is in the same ratio as the Grand Lodge of Odd Fellows. It has also a Supreme Board, rated the same as the Sovereign Grand Lodge. It has the grip, four degress, passwords, countersigns, and everything to perpetuate its independence.

Connected with the order is a Relief Fund Assessment which a member under 50 years can join, and be assessed 60 cents at a death, any member over that age pays one dollar, and at the death of a sister whatever the amount in the treasury, according to the membership is paid to the policy holder.

Odd Ladyship is a fraternity and love, that money cannot purchase and which cannot be obtained outside of a social and beneficial order. It means to the ladies, what Odd Fellowship does to their brothers.

The officers of the U. O. of I. O. L., are:

Mrs. A. M. Maxwell of Boston, Senior Representative; Mrs. L. A. Martin, Junior Representative; Mrs. H. Westphal, Noble Lady; Mrs. M. M. Morse, Vice Lady; Mrs. A. Corwin, Chaplain; Mrs. T. B. Schneider, Rec. Secretary; Mrs. J. C. Drake, Lady Reporter; Mrs. N. E. Buckley, Financial Secretary; Mrs. M. Kurtzhal, Treasurer; Mrs. E. Demarest, Conductor; Mrs. L. Karman, Senior Warden; Mrs. A. Weber, Junior Warden; Mrs. M. Brokaw, Guardian; Mrs. Chipman, Right Hand Assistant; Mrs. H. Haskard, Left Hand Assistant.

ITS FIRST EXHIBITION.

The Plainfield Camera Club's Public Display of Amateur Photographs.

The opening of the Plainfield Camera Club's first exhibition of photographs by its amateur members, took place last evening at the Club room, No. 12 Park avenue. It will remain open during all the afternoons and evenings of the present week.

The display is an extensive one—including probably 1,000 pictures of all kinds from the baby in arms to the loftiest peak of the Yosemite. Many of the photographs equal in detail and effect the best work of the professionals.

The exhibitors are G. Harry Squires, Charles H. Davis, William Drummond Craig, Andrew J. Gavett, William H. Lyon, Jr., Silas H. Ruston, Lemuel W. Serrell, A. Willis Anderson, William Y. Westervelt, Harry H. Lowrie, M. D., William T. Pelletier, Frederick Hamlin Andrews, George W. Morrison, Alfred W. Day, Frank S. Browne and F. E. Streuli.

Most of the exhibits are well hung and lighted. It is not possible to give now a review of each, but special mention must be accorded the display of Mr. Squires'. We do not believe that there has even been anything of its kind to equal it.

A number of special features of the exhibition might be designated as particularly praiseworthy, such as Mr. Gavett's "Tick-tick" and "The first wade;" Mr. Lyon's little ones; and Master Westervelt's dog, the work of the very youngest of the exhibitors yet equal to the work of many of the older.

PARTICULAR MENTION.

A young son of Mr. and Mrs. Joseph Blatz of North Plainfield, was chistened on Sunday morning.

Miss Valentine, principal at the Bryant school building, has returned to her post of duty after an absence of a week, caused by illness.

Mr. Frank Coakfair, a former resident here but now of Newark, was the guest during Sunday of Dr. David G. Atwood of West Seventh street.

Rev. Chas. B. Mitchell, the newly appointed pastor of the M. E. church in this city, will be tendered a reception in Vincent chapel, Friday evening.

Mr. Daniel Manning has disposed of a tract of land on Clinton avenue, consisting of about eighteen acres, to Mr. William Flanders, who will erect a handsome residence on the premises.

The announcement is made of the marriage of Miss Eva Johnston, youngest daughter of Mr. John Taylor Johnston of this city, and Mr. Harry Coe of New York. The ceremony will take place in New York on the 27th instant.

Mr. and Mrs. J. D. Titsworth of Madison avenue celebrated their twentieth wedding anniversary on Saturday evening. A large number of the relatives and intimate friends of the family were present, and enjoyed an evening of general sociability. The gifts were of a high grade.

Luther Martin died at his home No. 141 Duer street, North Plainfield, yesterday afternoon, in the 66th year of his age. He had been for many years a resident of Westfield, and was well and most favorably known throughout this vicinity. After about three weeks serious illness of consumption, frequent and severe hemorrhages brought about his death. A widow and daughter survive him. Funeral services will be held at the house, tomorrow morning, at 10:30 o'clock.

New Jersey Odd Fellows.

Grand Secretary Lewis Parker, of the Grand Lodge and Grand Encampment of Odd Fellows in New Jersey, has just completed his reports, and they will show an increase in the encampment of 192, and the total relief paid, $8,329.40, while the Lodge membership has increased 1,093, and the amount paid for relief reaches the sum of $96,896.04. Three new lodges have been instituted during the year, making a total of 214 lodges. Three new Rebekah Degree Lodges have also been added to the list.

Rama Bai Circle.

The members of the Rama Bai Circle of this city will hold their first annual meeting in the Congregational church on Friday afternoon at four o'clock. The work of the circle for the past year will be talked over, and other business will be brought up for consideration. Mrs. L. Burlingham is the President of the local circle.

N. J. Base Ball League.

Mr. C. F. Bagley of Auburndale, Mass., has in view the organization of a New Jersey amateur base ball league, for next season, to include clubs of Plainfield, Paterson, Elizabeth, Rahway, New Brunswick, Trenton, Burlington and Camden.

—The members of the Crescent Drum Corps will hold a hop in Dunlap's Hall, New Year's Eve.

—A special meeting of Gazelle Engine Co., will be held in their parlors on Thursday evening next at 7:30 o'clock, "sharp." A full attendance is desired.

—Anchor Lodge, No. 149, F. and A. M. of this city worked the M. M. degree on two of the members, Mr. J. T. Scott and Mr. Harry Stockton, last evening. The degree was worked by the lodge officers.

A Double Influence.

DR. FLINT'S REMEDY is a medicine which will cure cases of neuralgia which other remedies have failed to reach, as it exercises a double influence, in one case over the circulation, and in the other over the nerves. Descriptive treatise with each bottle. Mack Drug Co., N. Y. J. G. Miller, Agent, Plainfield.

CARPET DEPARTMENT.

NEW Smyrna Door Rugs at 75c., worth $1. New Tapestry Rugs at $1, worth $1.25; do. at $1.50, worth $1.75. New Velvet Rugs at $2, worth $2.25; do. at $3.85, worth $4.50; do. at $1.65, worth $2. New Smyrna Rugs at $2, worth $2.50; do. worth $4.50; do. at $3.25, worth $4; do. at $3.50, worth $4.50. Extra Large Size Rugs from $10 to $33. Wilton and Punjaub Rugs at LOW PRICES.
NOTTINGHAM Lace Curtains at 95c., worth $1.25; do. at $1.25, worth $1.75; do. at $1.50, worth $2; do. at $1.75, worth $2.25; do. at $2, worth $2.75; do. at $2.25, worth $2.50; do. at $2.50, worth $3.25; do. at $3.75, worth $4.50. Scrim Curtains at $2.50, worth $3. Madras Curtains at $5.50, worth $6.25; do. at $6.75, worth $7.75; do. at $6.25, worth $7. Irish Point Curtains at $9, worth $10. Antique Curtains at $8, worth $9.50; do. at $9.50, worth $10.50; do. at $14.50, worth $16.
BEST All-Wool Art Squares from $6 to $15. Felt Druggets from $4.50 to $7.50.
FULL LINE of Best Cocoa Mats from 50c to $2.50.
FULL LINE Turcoman Curtains from $3.50 to $16.50.
TAPESTRY Brussels Carpets, 45c, 50c., 60c., 65c., 69c., 75c., 80c., 85c. and 90c. Body Brussels, 90c., $1, $1.10, $1.25, $1.35. Velvet Carpets, $1, $1.25, $1.35. Best Moquette Carpets, $1 50. Ingrain Carpets at 36c., 40c., 45c., 50c., 60c., and all-wool at 65c.
A FULL LINE of Oil Cloths, new Mattings. Linoleum from 65c. to $1. Poles, Fixtures, Stair Buttons, Stair Rods, Curtain Chains, Vestibule Rods, etc.

EDSALL'S, No. 20 West Front St. **EDSALL'S.**

$19.98

BUYS A HANDSOME ASH BEDROOM SUIT, EIGHT PIECES. THEY WERE BOUGHT AT A BARGAIN, AND ARE OFFERED TO PLAINFIELDERS AS A BARGAIN. THE SUPPLY IS LIMITED, AND AN EARLY CALL WILL BE THE SUREST MEANS OF OBATINING ONE. DO NOT FORGET THAT THE BEST AS WELL AS THE CHEAPEST IS ON MY FLOOR. I AM BOUND TO SELL UNDER NEW YORK PRICES.
GARRET Q. PACKER SELLS FURNITURE AT PARK AVENUE AND SECOND STREET.

RUBBER GOODS!

OF EVERY DESCRIPTION, AT

NO. 12 W. FRONT STREET.

FRANK W. VERMEULE.

11-19-w

ARRIVAL & DEPARTURE OF MAILS

NEW YORK MAILS.
CLOSE—7.30 and 10.00 a. m.; 2.00 and 5.30 p. m.
ARRIVE—7.30, 8.50, 11.45 a. m.; 2.30, 5.30 p. m
SOMERVILLE, EASTON, ETC., MAILS.
CLOSE—7.30 a. m. and 4.30 p. m.
ARRIVE—8.50 a. m. and 6.30 p. m.
Direct pouch for Newark, N. J., in 2 P. M. mail.
SUNDAY MAILS.
Arrive at 5.10 a. m. Office open from 9.30 a. m. to 10.30 a. m. Mail closes at 7 p. m.
Mail for Warrenville closes Tuesday, Thursday and Saturday at 12 m.
Post Office opens at 7 a. m. and closes at 7.30 p. m. Saturdays closes at 8.00 p. m. Open every evening until 8.30 p. m., to owners of lock boxes.
Owners of lock-boxes coming without their keys will please apply for their mail at the Side Delivery Window.
Office Closed after 10 A.M. on all National Holidays.
Money order office open from 8 a. m. to 5 p. m. Saturdays to p. m.,
W. L. FORCE, Postmaster.

List of Advertised Letters

Remaining in Plainfield Post Office for the week ending Nov. 14, 1888.

Angle, D A
Adams, Mrs M E
Abbott, Miss Jennie
Cluiver, Samuel
Collings, Miss Mary A
Cole, Mrs Lizzie
Collins, Hannah
Christull, Mr
Dirget, Dr
Dayton, Clara C
Garb, Mrs Louis
How, H J
Hilliard, M
Irvin, Rodger
Johnson, Miss La Crista
Kiely, Miss K
Lynch, Miss Rose
Lee, Mrs Joseph
Lange, Miss Ann May
Murphy, Mrs Mamie
Manning, John
McGovern, Miss Maggie
McCann, Mary J
McGrath, Miss Mary
McGinnes, Robert
Newman, Mrs Chas J
O'Hara, M
Porton, Mrs Geo
Sullivan, Dennis
Winnie, Mrs Sarah C
Wallace, Susan
Wyckoff, Mrs Rebecca A
Wright, Mary
Welsh, Miss Lulu
Waldron, Jr John

Persons calling for the above, please say advertised. W. L. FORCE, Postmaster.

DEATHS.

BROWN—In this city, on Monday, Nov. 19, 1888, Frances Amelia, wife of Charles B. Brown. Funeral on Wednesday, 21st inst., at 2:15 P. M. from the residence of her father, M. C. Dobbins, No. 7 Elmwood place. 2

WANTS AND OFFERS.

Advertisements under this heading, one cent for each word, each insertion.

TERRITORY—Southern States, for valuable patent, cheap, for best offer. 13 years to run. Other business. Box 76, New Market, N. J. 11-20-3

FRESH Frankfurter and Sauerkraut at Henry Haurand's, 66 Somerset street, cor. Chatham street. 11-20-5

PLEASANT furnished rooms; rates reasonable. Good table-board within three doors call 58 Madison avenue.

LOST—From a lady's dress pocket, on Saturday last, between Broadway and Richmond street, a pocketbook containing a sum of money. Please return to THE PRESS office.

HOUSE to Let on Grove street. Desirable location; rent low. Inquire of W. A. Coddington, 34 West Front street. 11-19-2

FOR SALE, or To Let—New brick house, No. 14 Liberty street, near Front, containing 8 rooms. Inquire of Finton Hibbits, No. 12 Liberty street. 11-14-w

400. 400. 400. 400. 400. 400 Barrels of New York State Apples, choice fruit, hand-picked and good varieties. Also, potatoes, hay and oats, at wholesale, at No. 11 North ave. J. B. Hatfield, Agent. 11-10-8

FURNISHED Rooms, with or without board. No. 13 Park Avenue. MRS. MARY YAGER. 6-16-y

WANTED—All persons having Real Estate or personal property, of every description, to sell at Auction, to address, for terms, H. Hand, Auctioneer, Lock Box 71, Scotch Plains, N. J. 6-4-tf

FURNISHED ROOMS, FOR GENTLEMEN only, over the Post Office. ELIZABETH SCHORB. 9-22-tf

FOR SALE—THE LOT SOUTH-EAST CORNER of Jackson ave. and Somerset street, about 160 feet square. For price and terms apply to O'Reilly Bros., Archt's and Storage Warehouse, from 109 to 123 E. 44th street, N. Y. city. my20tf

LAND

MUSIC HALL, at 8, NOV. 29, Auspices of the W. C. T. U. OF

NOD

CHILDREN'S PLAY, under the direction of Mme. ALBERTI.

A Great Attraction. Admission, 50c. 11-20-8

THE

..T. A. B..

Will have a

Sociable and Dance in T. A. B. Hall, Thanksgiving Eve, Wednesday, Nov. 28.

Music by PROF. RILEY. 11-20-td

M. H. A.

MUSIC HALL.

MATINEE AND NIGHT,

Saturday, November 24, 1888.

STETSON'S

Uncle Tom's Cabin Company.

Double Band and Orchestra, composed of white and colored musicians. Two Topsys, two Marks, two Ophelias Eva and her pony. Lone Star Quartette. African Mandolin Players, &c.

The Grandest Street Parade ever given.

Tickets on sale at usual places Thursday, Nov. 22.
Prices for Matinee—15, 25, 35 and 50 cents.
" " Night—35c admission. Reserved seats, 50c., 75c. and $1 00. 11-20-td

GRAND

Vocal & Instrumental Concert

At Music Hall, Thursday E'g, Nov. 22

Under the direction of Mr. W. WARD STEPHENS.

TALENT:

Mr. Wm. H. Sherwood, the great American Pianist; Miss Mary Dunn, Soprano; Mr. Wm. R. Williams, Tenor; Mr. Wm. Harper, Baritone; The Haydn Trio Club: Mr. Milton Gruet, Violin; Mr. Philip Egner, Cello; Mr. W. Ward Stephens, Piano.

TICKETS, - - - - 75c. and $1,

Including reserved seat, now on sale at Field & Randolph's and Miller's Pharmacies. 11-15-w

G. B. NAYLOR,

15 Lake Street, Plainfield, N. J.

WALL PAPERING—ALL GRADES.
PAINTING and DECORATING in all its branches.

All work promptly attended to.

YOU
CAN'T GET A GOOD CIGAR?
TRY
DOBBINS' CIGAR STORE,

OPPOSITE THE DEPOT. HE MANUFACTURES THEM HIMSELF.

Boots and Shoes,

LOW PRICES.

At G. W. Force's.

FALL AND WINTER GOODS

11 West Front Street, 9-20-tf

NOTICE OF DISSOLUTION.

The co partnership heretofore existing under the firm name of Dreier & Abraham, is this day dissolved by mutual consent. The business will be continued at the old stand, W. Front street, corner Madison avenue, by Garrett Dreier. All debts due the late firm shall be paid to Mr. Dreier, who will also pay any outstanding claims due from said firm. GARRETT DREIER,
M. ABRAHAM.
Plainfield, N. J., Nov. 19, 1888. 11-19-6

WHATEVER form of printed matter you require we can be of service to you; whether it be

Letter Headings.
Circulars,
Programmes, Menus,
Addresses,
Memorials,
By-Laws of Societies,
Prospectuses and Reports of Financial Associations, or any other matter for Public or Private Circulation.
Everything

WEEKLY CONSTITUTIONALIST.

DAILY PRESS

Chautauqua Building),

PLAINFIELD, N. J.

PECK'S CORNER.

If you want THE BEST

Fast Black Hose,

A 25 cents, why don't you come

TO PECK'S!

READ THIS!

We are still here and can sell you a

Breech Loading Gun

Cheaper than ever before.

We still have a good line of

Fishing Tackle.

Buy a ROD and REEL!
And win the PRIZE.

The LARGEST BASS may be seen in our window.

A. M. VANDERBEEK & CO.,
At 33 PARK AVE.,
(*Successors to A. Vanderbeek.*)
PLAINFIELD, N. J.
my12-3

—NOW READY.—

SEBRING BROS.,

Large Stock of Men's, Youths' & Boys'

CLOTHING!

THEIR OWN MANUFACTURE.

27 Park Avenue. 4-4-y

Howell & Hardy,

Fancy and Staple Groceries,

CHOICE TEA, COFFEE AND SPICES.
Creamery and Dairy Butter
FRUITS, VEGETABLES, &c.,
North Avenue, Opposite Depot,
PLAINFIELD, N. J.
TELEPHONE CALL, 20. 4-26-tf

P. H. BENNETT,

(*Successor to B. H. Bachman*)
DEALER IN
BUTTER, EGGS, AND PRODUCE,
MEATS OF ALL KINDS,
Fruits and Vegetables in their Season
42 PARK AVENUE,
PLAINFIELD, N. J.
Goods Delivered to any part of the city. 8-2-tf

R. W. RICE & Co.,

[Successor to Wm. H. Shotwell.

FINE GROCERIES,

Fruits and Vegetables
IN THEIR SEASON.
North Plainfield, - New Jersey
CORNER DUER & EMILY STREETS. 1-19-tf

LEWIS B. CODDINGTON,

[Successor to T. J. Carey.]

Furniture and Freight Express,

OFFICE—51 W. FRONT St.,
Nearly opposite Laing's Hotel.
LARGE COVERED VANS or TRUCKS. Goods delivered to any part of the U. S. Satisfaction guaranteed. Charges reasonable. P. O. Box 32 Piano moving a specialty. 1-7-tf

LADIES' HAIR DRESSER.

1869. JULES BOUTES, 1888.
No. 4 WEST SECOND STREET.
—Artistic French Hair Cutter,—
Exclusively for
—Ladies and Children.—
N. B.—All kinds of HAIR GOODS on hand or MADE TO ORDER. 8-14-tf

E. M. LAING,

5 PARK AVENUE.

Hats & Neckwear. New Fall Goods.

GLOVES, TRUNKS and BAGS Cheap 5-11-y

Artificial Stone Sidewalks.

FOOTWALKS, with or without Curbing, CARRIAGE and ROADWAYS. STABLES, with Horse and Carriage Wash. CELLAR FLOORS, ETC., all made of the *BEST IMPORTED PORTLAND CEMENT.* All kinds of Tiling set at short notice. OFFICE—31½ WEST FRONT ST. P. O. Box 962. Thirty years of practical experience.
W. H. WARNER. 5-26-3m

Cesspools, Closets, Wells, &c.,

Thoroughly cleaned out and repaired. Also, new ones built. Ten years experience. Ashes and garbage removed. Charges low; satisfaction guaranteed. JOHN BARRY.
Residence—Corner Madison avenue and Walnut street, North Plainfield, N. J. Orders by mail, P. O. Box 1,482, will receive prompt attention 3-6-tf

"THE DOME OF THE ROCK."

OUR CORRESPONDENT RIDING O'ER THE FIELDS OF BOAZ.

Christ's Prophecy Regarding Solomon's Temple, Fulfilled—Where Abraham Offered Isaac—No One "On the Fence" in Jerusalem—Mosquitoes at Cairo—The Khedive of Egypt Bows to THE PRESS' Correspondent.

[CONCLUDED FROM YESTERDAY.]

From the heights of Bethlehem, they point out the Field of the Shepherds, and the Fields of Boaz, where Ruth gleaned. We made this trip in a carriage.

Tuesday morning we again started out in style, with Dimetres, a policeman and a *cavass*. The latter is a Turkish attache of the American Consul. Each consulate has one, but I don't know yet just what their duties are. Anyhow, this man was very handsomely dressed in a dark-blue Turkish costume, and besides his sword he carried a whip which he used to make the people move out of our way on the street. With all this protection we were only going to visit the Mosque of Omar. This mosque is one of the most sacred to the Mohammedans, and it is built on the site of Solomon's Temple. Christ's prophecy of the temple that not one stone should remain on the other, has been fulfilled to the very letter. A part of the outer wall of the court is left, and by this piece of wall is the Jews' wailing place. They meet there every Friday to wail the loss of their greatness, and lament that the Messiah is so long in coming. We happened to go there on a day when they had extra services, and they really do cry and rock themselves back and forth.

But the Mosque of Omar—it is a large circular building in the centre of a stone-paved court of thirty-six acres. It is on the top of Mt. Moriah, and has immense sub-structures to make so large a level place on the top. The mosque is said to be built as nearly as possible like Solomon's Temple. It is divided inside into three circles; the outer for the men, the middle for the priest, and the inner was the "holy of holies," or now is called the "Dome of the Rock." The inner circle is the most interesting, as it surrounds an immense rock that formed the top of the mountain. It is thought to be the rock on which Abraham was about to offer up Isaac; also the place on which the great unutterable name of God was written. It is also supposed to be the rock on which sacrifices were offered up, there being a great hole in the centre through which the blood flowed into an aqueduct, which carried it to the brook Kedron.

The Mohammedans consider it a very sacred rock. They say Mohammed was in the cave under the rock, praying, when he received his summons to glory, and that the rock opened in the middle to let him pass up. They believe that under this rock is the "Well of Spirits," and that when they die their spirits descend into this well, (which is the aqueduct of the old temple), and will remain there until the judgment day. They have in a sealed case three hairs from the head of the daughter of Mohammed, which will be stretched from the "Dome of the Rock" across the Valley of Jehosaphat to the Mt. of Olives. On it all the spirits will have to cross. The good, Mohammed will tell the angels to guide across, but the others will fall into the valley, there to be consumed. They call it the Valley of Fire even now.

We had to take off our shoes and put on slippers, and when we came to leave the old guard put out his hand to shake. If we had not a policeman and the *cavass* with us, he is probably the very one who would have made the boys throw stones at us if we had even attempted to enter the court-yard.

Jerusalem is the home of fanaticism. Each sect is most bigoted, and everyone belongs to some sect or other. There is no one there "on the fence." We found the city rather cleaner than we expected, but that is not saying much. There is a great scarcity of water there this year, and they do not have it plentiful any year, so that there is some slight excuse for their not having an extra clean city. We went to see the pool of Bethesda. It is inside the city and is now being filled up. We were none of us real well while we were in Palestine, so we did not see as much of it as we should have.

We were glad when Wednesday morning came so we could get away. We stopped in Jaffa Wednesday night, and on Thursday evening left. We had a much better steamer on our return, and enjoyed the trip. We were just in time to catch the boat to Ismalia. It took from eight o'clock to twelve to come down, on the Suez canal all the way, and the train left at two. It was not a very fast train, so it was six o'clock when we reached Cairo, and it was dark. The sun set at a quarter to six.

We have seen Cairo and now are getting ready to leave again. I was not able to finish my letter at one writing, and have had so little time to write that it is now Tuesday morning. The mosquitoes are so very bad, we do not light our candles at night at all, and the whole evening seems lost. We went out to the Pyramids yesterday to see the Sphinx. We had our pictures taken for the sake of our costumes; they are worth remembering. The sun was shining directly in our faces, so that the eyes in the photographs are spoiled. When we were out riding last night, we met the Khedive coming in the opposite direction. We received a most gracious bow.

The bazaars are most interesting, and so curious. Each article has its own bazaar. There are the shoes for instance; the stores are all in a row, and it is the same with everything else. There are a number of European stores in the new quarter, but they are not as interesting to us as the native.

Somehow this morning we all feel as if we were starting on the homeward trip. After this we keep going East all the time. My letters hereafter will come by way of San Francisco, as it will be shorter. We will be on our way to Hong Kong before this reaches home. Letters for us there should come by way of San Francisco, so I hope they will not have been sent by way of London.

I weighed 110 pounds when I left London and have not been weighed since, but any that I gained in the meantime, I lost in Palestine, so I guess I weigh 110 still. We are all right now and we will all gain flesh on the steamer. ***

New York Praises a Plainfield Concert.

The New York *Musical Courier* the great authority of the country in its line, said in its issue of last Wednesday:

"Last Thursday evening, at Seminary Hall, Plainfield, N. J., Mr. Albert Venino, a young talented pianist and pupil of Leschetitsky, gave the first of his series of three chamber music concerts.

Mr. Venino was assisted by the Beethoven String Quartette, and played the well-known but always enjoyable Gade trio for piano and strings in F, op. 42, and the Schumann E flat piano quartette.

Mr. Venino has considerable technic, a very musical touch and style, and uses his pianism in a most judicious manner, phrasing with intelligence and showing much discrimination in his tempi. The Schumann number went decidedly better than the trio, the scherzo being very well played indeed. Mr. Venino also played two solos, the Chopin "Berceuse" and Liszt's "Rossignol," in which he displayed his sympathetic touch and delicacy to advantage. The Beethoven String Quartette gave the thema and variations from the D minor quintette of Schumann with much finish and good tone balance. They also played two small pieces by Tschaikowsky and Taubert with success."

Children to the Matinee Fifteen Cents.

Stetson's Double Monster Uncle Tom's Cabin Company will present their popular and unrivaled version of the over welcome Uncle Tom's Cabin at Music Hall, Saturday afternoon and evening. That their entertainment is giving unlimited satisfaction is fully evidenced from the number of laudatory notices complimenting their excellent performance contained in our numerous exchanges, from among which we clip the following:

There was an immense audience at the Opera House last night to witness the great Double Uncle Tom's Cabin Co. The company rendered the piece in good style and everyone in attendance was highly entertained. As usual, the female portion of the audience "had a real good cry."—Evansville, (Ind.) *Sat. Journal.*

It Only Rained One Day Last Week.

The local weather for the week just passed was as follows:

Nov.	Temperature. Maximum.	Minimum.	Mean.	Range.	State of weather.	Prevailing winds.	Precipitation.
12.	56.00	33.00	44.00	23.00	clear	N.W.	0 00
13.	57 00	32.00	42.00	25.00	clear	N.W.	0.00
14.	57 00	36.00	46.75	21.00	clear	N.W.	0.00
15.	56 00	42.00	52.75	14 00	lo'dy	N. E.	1.63
16.	57.00	40.00	45.75	17.00	clear	N.	0.00
17.	45.00	29.00	33.25	16.00	clear	N. E.	0.00
18.	45.00	27.00	38.25	18.00	clo'dy	N. E.	0.00

M. S. SIMPSON, M. D., Observer.
N. J. State Weather Service.

Commendable Work by Children.

Two little girls, Miss Louise F. Wilbur, daughter of Councilman Wilbur, and Miss Nettie Chandler, daughter of Mr. John Chandler, aged respectively eight and eleven years, did a commendable deed on Saturday afternoon and evening, by holding a fair at the residence of the former, No. 30 East Third street, in order to obtain funds to provide a Christmas dinner for the children at the Children's Home. These little girls realized $22.93, which speaks well for them.

We Got It Outside of Plainfield.

It is but justice to the managers of the telegraph stations of this city and their employees, for THE PRESS to state that it did not get from any of them or either of their offices, the copy of the telegram published in these columns Saturday from the editor of the *news* to Gen. Harrison, saying:

"Hold letter of acceptance until you receive package from me."

To Meet Here by the Bishop's Appointment.

The Arch Deaconry of New Brunswick will meet on Thursday in Grace church.

There will be Morning Prayer at 9:30 o'clock. Holy Communion, with sermon by the Rev. O. A. Glazebrook, at 11 o'clock. Missionary service at 7:45 P. M. The topic for discussion will be "Archdeacons;" to be opened by the Rev. E. K. Smith.

Interesting In Their Unaffectedness.

Our correspondent around the World—from whom we are now publishing letters written in the Holy Land—is a young girl who does not know she is writing for publication, and the charms of whose letters are, in consequence, their freedom from both restraint and effort and their simple grace of expression.

We shall never cease to indorse Dr. Bull's Cough Syrup, for without it our paper would have been short of reading matter this week; we had a shocking cough and a fearful cold. (Weekly Union.) Don't sigh with pains or burns or accident. But use Salvation Oil the greatest liniment.

General Telegraphic Despatches.

K. OF L. ASSEMBLY.

Mr. Powderly Will Serve at a Reduced Salary if He Can Appoint His Own Advisers.

INDIANAPOLIS, Nov. 20.—Copies of a labor paper published in Chicago by George E. Detwiter, a member of District Assembly 24, of Chicago, were extensively distributed among the delegates to the General Assembly Knights of Labor. The paper contained a column article stating that the Assembly is packed in the interest of Powderly and that Litchman and Powderly, fearing each other, had become reconciled.

Both gentlemen interested pronounced the article false and the discussion that followed brought out the fact that a resolution had already been introduced and referred to the Committee on Law, providing for the immediate expulsion of members who make charges against the Order through the press whether they are true or not.

Mr. Powderly consented to accept the position of General Master-Workman again at a reduced salary if he is given the right to appoint his own advisers.

A quarrel is imminent between Lewis, the Master-Workman of the Miners, and Powderly on account of a circular sent by the latter to the miners Assemblies, urging them to remain with the Knights. Lewis favors their Union with the Federation of Miners and Mine Laborers.

Minneapolis Flower Mills Shutting Down.

MINNEAPOLIS, Minn., Nov. 20.—Five of the Minneapolis flour mills, representing 7,000 barrels daily capacity, or 25 per cent. of the city daily capacity, are now shut down. To this number there will be several additions this week. When navigation closes and anchor ice begins to get troublesome in the river, there will be a general curtailing of flour production. The reasons for this are the wheat shortage and the dullness of the flour market.

Autopsy on the Body of Miss White.

QUINCY, Mass., Nov. 20.—An autopsy held on the body of Miss Mehitable White showed six scalp wounds. The nose was broken and there was many contusions about the face. Death resulted from two cuts on the throat, one 8¾ inches long, the other 9 inches, both probably made with a jack knife. There was no evidence that any felonious assault had been committed.

Down Town People Must Like This.

PITTSBURG, Pa., Nov. 20.—The dead body of James Carlon, colored, aged 7 years, has been found in the Bedford Avenue reservoir. The boy has been missing over two weeks, and the body was very much decomposed. Almost the entire lower part of the city is supplied with water for all purposes from this basin.

Coal Operations to Cease.

PITTSBURG, Nov. 20.—Forty coal operators and shippers at a meeting here unanimously resolved to stop running coal for an indefinite period beginning December 1. This action is caused by the heavy stocks of coal at Southern river points. From 4,000 to 5,000 miners will be idle in consequence.

Big Fire at Rockville, Conn.

ROCKVILLE, Conn., Nov. 20.—The block at Market and Main streets was burned last night; loss 460,000 as follows: Foster & Bingham, clothing, $12,000; Thomas Dowling, druggist, $18,000; F. A. Rogers, boot and shoes, $4,000; Roldon, photographs, $4,000; other small losers, $22,000.

CONDENSED DESPATCHES.

The statistics of agrarian outrages in Ireland during the last quarter place the number at 173.

Extremely heavy and very destructive storms are reported at ports on the North and Black seas.

The Stevens' Institute, Hoboken, eleven defeated the Dartmouth eleven at football 3 to 0, at Williamstown, Mass., Monday.

David Terrell, the 13-year-old Washington, D. C., colored boy, who attempted to poison the family of his uncle, has been sent to the Reform School.

Thomas J. Goodin, who is short $16,000 in his accounts as Treasurer of Rawlins County, Kansas, has been arrested at Portland, Ore. He confesses the defalcation.

Fire at Little Rock, Ark., destroyed the saloon and restaurant of Hiram Robbins, the drug store of J. W. Biedelman, Navra's boot and shoe store, and T. J. O'Haire & Co.'s auction warerooms. The total loss is about $100,000.

F. Moore alias F. Simpson, alias F. Scott, of Los Angeles, Cal., was arrested on arriving at Van Loops, B. C., for embezzling $13,000. $12,118 was found in a valise he carried. He will be taken back to Los Angeles.

Wilson Arnold (colored), who surrendered himself a week ago at Yazo, Miss., saying he had killed Capt. Robert Johnson at Scrartia in self defence, has been taken from jail by Johnson's friends, and has been probably lynched.

Jake Lorvucki and Mike Ellvrick, Hungarians, have been arrested at Wilkesbarre, Pa., charged with the murder of a Hungarian named Berte Kaseck near Hazleton Sunday night. The victim was murdered for three dollars that he had on his person.

Weather Indications.

NEW YORK, Nov. 20.—For Eastern New York, Pennsylvania and New Jersey, clearing, slightly colder northerly winds.

NEW YORK MARKETS.

NEW YORK Nov. 19.—Money on call to-day 2 per cent.

BONDS.

	Closing Yesterday.	Closing To-day.
6as. 1891, reg	107⅝	107⅝
6as. 1891, coup	108¼	108⅝
4s. 1907, reg	127⅛	127⅛
4s, 1907, coup	127⅛	127⅛

STOCK MARKET.

	Closing Yesterday.	Closing To-day.
Canadian Pacific	53	53⅝
Central Pacific	35	35
Chicago, Bur & Q	110¼	110¼
Delaware & Hudson	118⅞	119⅝
Del. Lack & West	137⅝	137½
Erie	26¾	26½
Erie pref	62¾	
Lake Shore	99½	98⅞
Louis & Nash	57⅛	57⅝
Michigan Central	84½	
Missouri Pacific	77½	76¾
New Jersey Central	91	90⅝
N Y Central & Hudson	108¼	108
N Y & New England		
Northwestern	110¼	109⅝
Oregon Navigation	92½	92
Pacific Mail	38⅜	37¾
Reading	48¾	48½
Rock Island	107¼	107
St. Paul	65¾	65⅝
Union Pacific	64	63⅝
Western Union	84¼	84½

PRODUCE MARKET.

	Nov.	Dec.	Jan.
Wheat	—	110¾	112½
Corn	49⅞	50	94½
Oats	—	31⅞	32⅝

MERCANTILE EXCHANGE.

Butter—Market firm. Creamery, Eastern, 27 a28: Westeyn, 26 a28: Elgin, 28c a29c imitation, 23c a 24c: Dairy Eastern, half firkin tubs, 24a26c: Eastern Welsh tubs, 22c: Western, 17ac20: factory, fresh, 17ca20c: June

--REYNOLDS' PHARMACY,--

Park and North Avenues, near R.R Station.

The Autumn is mild and, on the whole, healthy, yet it happens we have seldom been busier, especially in our PRESCRIPTION DEPARTMENT. We ought to say a few words for this Department: It is stocked with the best drugs and chemicals from the best sources, and conducted with all the safeguards suggested by experience; our dispensers are GRADUATES IN PHARMACY; and we read the *Drug Journals* and aim to provide for Doctors and patients every useful MEDICAL NOVELTY.

BEEF, WINE AND IRON; pints 42 cents; the ridiculous price sells it fast. **LEMON JUICE AND GLYCERINE** has a steady sale, but cold weather and chapped hands will double it. It gets much praise from woman-kind which it deserves. ** PETROLEUM HAIR TONIC, too, for which we have orders from a distance surprising us—since it is not advertised—and leading us to think we are too modest about a preparation which, in most cases, stops the "falling out" of the hair and cures "dandruff." *** Disinfectants are specially in season. REYNOLDS' DISINFECTANT is a scientific compound of chlorides, odorless, powerful, cheapest of all: quarts 25 Cents.

"Patent Medicines?" Yes, we sell them because people call for them, but we do NOT make or recommend them, *nor do we prescribe for sickness.* Our advice is: Go to your doctor, if ailing; don't try experiments on yourself or your family.

REYNOLDS' PHARMACY.

Established 21 Years.

Being More Pleasant

To the taste, more acceptable to the stomach, and more truly beneficial in its action, the famous California liquid fruit remedy, Syrup of Figs, is rapidly superseding all others. Try it. One bottle will prove its merits. For sale in 50 cts and $1.00 bottles by Field & Randolph.

T & O
TRADE MARK

O. and O. TEA

The Choicest Tea Ever Offered.

ABSOLUTELY PURE.

A MOST DELICIOUS BEVERAGE. TRY IT. You will never use any other. Quality never varies.

It is the HIGHEST GRADE LEAF, picked from the best plantations and guaranteed absolutely pure and free from all adulterations or coloring matter. The packages are hermetically sealed and warranted full weight. It is more economical in use than the lower grades.

Oriental & Occidental Tea Co., Limited.
Head Office, 35 Burling Slip, New York.

For sale by

GEO. W. ROCKFELLOW. Plainfield.
R. MACDONALD & SON, "
ESTELLE & TAYLOR, "
R. W. RICE & CO., "
DEALAMAN BROS. & CO., Dunellen. 7-24-y1

JOHN E. YOSE,

Furniture & Freight Express.

Furniture moved to all parts of the City or Country.

PIANO MOVING A SPECIALTY.

All goods shipped in my care will receive prompt attention.

Orders may be left at Martin Bros. store, corner Second street and Park avenue, or addressed to

JOHN E. YOSE,

RESIDENCE 13 WEST SECOND STREET,

PLAINFIELD. 8-27-tf

GAVETT'S,

15 E. FRONT STREET.

Large Assortment and Latest Styles of

Tea and Dinner Sets,

Lamps, Gas Fixtures,

Japanese, Satsuma and

Carlsbad Novelties.

11-13-tf

DON'T FAIL TO CALL

AT

DICKINSON & CLAWSON'S

JEWELERS, 13 Park Avenue,

To select your

Watches, Clocks and Jewelry

Their stock of Goods

Cannot be Beaten, either in Quality or Price

12-21-tf

KEEP WARM.

We have fine line of

STOVES,

Which we are selling CHEAP, with a full line of *HARDWARE, TOOLS, and HOUSE FURNISHING GOODS.*

N. H. & J. J. HEIDELOFF,
No. 13 Somerset Street,
PLAINFIELD, N. J.
8-13tf

LADIES TRY
FREEMAN'S FACE POWDER

Medicated—Free from Poison—Harmless as Dew.

Produces soft, beautiful complexions. Ask for free samples. Freeman's 'Hiawatha,' the exquisite new Perfume, 50c. per oz. Sold and recommended at the following pharmacies:

H. P. Reynolds, R. J. Shaw, Field & Randolph and R. M. Stelle. 8-8-m3

100 DOZEN

Silver Knives, Forks and Spoons

To hire for *FESTIVALS AND PARTIES*,

At Collier's, 3 Park Avenue,

WATCHMAKER, JEWELER AND ENGRAVER.

Established, 19 *YEARS. N.B.*—NO BOTCHING. 1-14-tf

A WOMAN'S EXCHANGE,

Similar to the one in New York, is about to be opened.

Those wishing to exhibit and sell goods, will please call immediately at 58 E. SIXTH ST., cor. FRANKLIN PLACE. 11-14-16

Professional Cards.

DR. DAVID G. ATWOOD,
DENTIST,
28 CENTRAL AVENUE.
HOURS—9 to 5. 4-23-3

MEDICATED
Sulphur and Vapor Baths,
followed by a thorough rubbing with alcohol. For men only. Hours 8 to 11 a. m.; 1 to 8 p. m. H. HORNISH, 25 W. 2d street, Plainfield, N. J. Refers to Drs. Probasco, Endicott, Fritts, Tomlinson, Judge Suydam and T. S. Armstrong. 5-27-tf

WM. K. MCCLURE,
Attorney-at-Law.
Master in Chancery. Notary Public. Commissioner of Deeds.
Offices, North Avenue, Opposite Depot. my9

B. FOSGATE,
Architect,
North avenue, opposite depot.
PLAINFIELD, N. J. 8-27-y1

JACKSON & CODINGTON,
Counsellors-at-Law
Masters in Chancery, Notaries Public, Commissioners of Deeds, etc. Corner Park avenue and Second street. my10tf

CLARK & REED,
Counsellors at Law,
FIRST NATIONAL BANK BUILDING

Carpenters and Builders.

JOHN T. ODAM,
Plain and Ornamental
SLATE ROOFER and REPAIRER.
Residence, corner Fourth and Sycamore Sts. Yard, near Freight House. P. O. Box 709, Plainfield, N. J.
☞New work warranted for one year. Slating over Shingles. Also, Felt and Gravel Roofing. 4-19-y

R. V. SAUMS,
Carpenter and Builder.
Residence Clinton avenue, near depot, Evona. P. O. Box, 1228. Jobbing attended to. Estimates given cheerfully on all kinds of work. 9-15-tf

PEARSON & GAYLE,
Carpenters and Builders.
RESIDENCE—W. J. Pearson, Vine St., near Emily St. H. E. Gayle, No. 84 E. 2d St.
W. J. PEARSON. [P. O. Box 451.] H. E. GAYLE. 7-31-tf

C. E. JOHNSON,
CARPENTER and BUILDER.
Office adjoining City Hotel, on Second street, near Park avenue, PLAINFIELD. Residence, 25 East Second street.
☞JOBBING A SPECIALTY.☜ my10tf

C. NIELSEN,
Carpenter and Builder.
31 Grandview avenue, North Plainfield, N. J. P. O. Box 1567. ☞Stair-building and cabinet work a specialty. 6-13-tf

Marketing.

J. W. VANSICKLE,
DEALER IN ALL KINDS OF
Fresh and Salt Meats, Oysters, Clams,
etc. Game in season. No. 10 North avenue, Plainfield, N. J. Telephone No. 102. Orders called for and promptly delivered. All bills payable to me. my10tf

ARNOLD,
The Grocer.
Cor. Somerset and Chatham Streets,
North Plainfield, N. J. my9y1

Miscellaneous.

R. R. FAIRCHILD,
Furniture Dealer,
21 East Front street. Parlor, Dining-room and Bed-room Furniture. A Large Stock at New York prices. Call and see for yourselves.—8-23-tf

S. E. FLOWER,
Picture Frames.
of all kinds at New York prices. Studio 28 West Front street. Strainers for drawing and oil painting. my9tf

CARL PETERSON,
Florist
Peace St., opp. North Ave., near Depot, Plainfield, N. J. A large stock of Cut Flowers at Low Prices Beautiful designs for weddings and funerals. 10-26m3

RICHARD DAY,
Livery Stables.
North Ave. opp. Depot. Carriages to meet all trains. All kinds of Turn-outs day or night. Family riding a specialty. Telephone Call 121, my9tf

FRANK LINKE,
Bottler
of Ballantine's Export, Lager Beer, Ale and Porter. Philip Best's Milwaukee Beer, and dealer in Guinness' Porter and Bass' Ale. Linden avenue, North Plainfield, N. J. Orders by mail, Box 1385, city, will receive prompt attention. my18tf

A Family Gathering.

Have you a father? Have you a mother? Have you a son or daughter, sister or a brother who has not yet taken Kemp's Balsam for the Throat and Lungs, the guaranteed remedy for the cure of Coughs, Colds, Asthma, Croup and all Throat and Lung troubles? If so, why? when a sample bottle is gladly given to you *free* by R. J. Shaw and the large size costs only 50c and $1.00.

Educational.

Dancing and Aesthetics.

PROF. SEGADLO'S classes will meet hereafter
In Dunlap's Building,
Corner Front and Grove Streets, Plainfield, every Thursday afternoon at 3:45.
This change has been necessary to accommodate the large number of scholars. 11-13-w

STENOGRAPHY.

Evening classes in Stenography. Apply at Rodman Seminary, 25 East 5th street, or address Box 145. 9-18-tf

ABEL S. TITSWORTH,
LIFE INSURANCE AGENT.
Life Insurance effected in any reliable Company.
28 North Ave., Plainfield, N. J., near Depot. 7-16-tf

J. C. POPE & CO,
INSURANCE AGENTS
No. 6 E. FRONT STREET. my10y

Coal and Lumber.

A. D. COOK & BRO.,
Lumber and Coal Merchants,
CORNER PARK AVENUE AND RAILROAD,
PLAINFIELD.
☞All Lumber and Coal UNDER COVER.☜
ALFRED D. COOK. my10y1 ROBERT H. COOK.

CHARLES E. BUNN,
Coal Dealer.
39 NORTH AVENUE.
Hard Lehigh Coal from the Lehigh region. Free burning Coal from the Wyoming region. All well screened and prepared. 8-30 tf

Undertakers.

A. M. RUNYON & SON,
Undertakers and Embalmers,
86 Park Avenue. Telephone Call No. 40. Residence, 46 Madison Ave. Telephone Call No. 37. Office of Hillside Cemetery.
A. M. Runyon. Elmer E. Runyon. my9tf

M. N. TERRILL & CO.,
Funeral Directors.
(Successors to Ford & Stiles,) No. 29 East Front street, where may be found a full assortment of Coffins, Caskets, and everything required for funeral arrangements. Embalming a specialty, and satisfaction guaranteed in all cases. Calls will receive immediate attention day or night.
TELEPHONE, No. 44.
M. N. TERRILL—Practical Embalmer, and assistant to the late firm of Ford & Stiles.
5-8-tf GEO. W. COLE.

P. CASEY & SON,
Undertakers.
OFFICE—No. 16 W. Front Street.
Residence, No. 25 Third street, corner New, Plainfield, N. J. Everything pertaining to the business always on hand, and lower than any other firm in the State. All calls promptly answered day or night. 4-26-tf

FIREWORKS, &c.
Best Goods; Lowest Prices; Greatest Variety, at
ALLEN'S, the Stationer,
No. 23 EAST FRONT STREET.
10my-

CHAS. SEIBEL,
Furniture and Freight Express.
P. O. Box 75, Plainfield, N. J. All goods shipped in my care will receive prompt attention. my9tf

SOILED CLOTHES.

When you take out your Winter clothes, they may need cleaning. It is surprising to see how a bottle of the *CITY PHARMACY CLOTH-CLEANER* will renovate them. It does not injure the finest fabric. Large bottles, 25 cents. Used by the leading Plainfield tailors.

QUININE AND GLYCERINE HAIR TONIC—(improved formula); tones the scalp, prevents and removes Dandruff, and makes the hair thrive. Especially adapted for ladies' use.

PRESCRIPTIONS COMPOUNDED with PURE CHEMICALS, SELECT DRUGS, ACCURACY and DISPATCH. ☞Prices moderate.

FIELD & RANDOLPH,
City Pharmacy,
21 W. FRONT ST., PLAINFIELD, N. J
12-3-tf

Choice Fruits, Nuts, Oranges, Lemons,
Confectionery, &c.
BANANNAS, Wholesale and Retail.
21 WEST FRONT STREET,
16 NORTH AVENUE, (Paoli's Stand.)

I would respectfully inform the citizens of Plainfield that I have stocked both the above stores with *FIRST-CLASS GOODS* and solicit a share of patronage.
LUSARDI GUATELLI. 6-13-tf

TRY OUR
QUEEN and NEW ENGLAND BREAD.
HENRY LIEFKE,
NO. 27 WEST FRONT STREET.
8-16-tf

SEIZED BY HAYTI

ONE OF OUR STEAMERS CONFISCATED

FOR BLOCKADE - RUNNING

AND FOR PARTICIPATING IN REBELLION IN NORTHERN HAYTI.

Selling Lord Sackville's Personal Effects. Justice Matthews Steadily Improving. May Be Able to Take His Place in Court Before it Adjourns Next May—Postmasters Appointed by the President. Inauguration Preparations.

WASHINGTON, Nov. 20.—The Haytian Legation in this city has given out the following statement: The Prize Court of Port Au Prince, after trial, has condemned the American steamer Hatian Republic to confiscation for violating the blockade of the Port of St. Marc and for actively participating in the rebellion of the Northern districts of Hayti. The sentence of the court was passed on the 31st of October last. The United States steamship Boston has arrived at Port Au Prince, where her commander is assisting the United States Minister in investigating the case. An appeal may be taken to the Court of Cascation (Supreme Court.)

NEW ORLEANS, Nov. 20.—The British steamship Texan has reached her wharf four and a half days from Port au Prince. They bring the report that the United States steamer Boston had arrived and made a demand for the surrender of the steamer Haytian Republic, which had been under seizure under the legitimate faction, was about to be acceded to when the Texan left there. Everything was quiet when the Texan sailed, but more trouble was anticipated.

The Navy Department is advised of the arrival of the Boston at Port au Prince on the fifth inst., but no special report has been received from Captain Ramsey about the condition of affairs in Hayti. At the State Department the latest advices received were from United States Minister Thompson, who, under date of November 3rd, reports the seizure and confiscation of the American ship Haytian Republic by the Haytian Courts. Mr. Thompson had put in a vigorous protest against the action of the Haytian Government.

SACKVILLE'S EFFECTS.

Many People Attend the Sale—The Bidding Lively and Good Prices Obtained.

WASHINGTON, Nov. 19.—The auction sale of the personal effects of Lord Sackville, the recently deposed British Minister, took place to-day.

Many well known people attended the sale. Most of them were women, and probably one-half of the crowd attended the sale solely to satisfy their curiosity.

The bidding was lively and the prices obtained were good.

The Minister and his family did not put in an appearance during the sale and the stairway leading to the second floor was covered with potted plants which kept the crowd from intruding on the private apartment on the second floor.

The articles sold included furniture, wines, horses and carriages.

Justice Matthews Steadily Improving.

WASHINGTON, D. C., Nov. 20.—Justice Matthews continues to steadily improve in health, and it is now thought probable he may be able to take his place on the bench again before the court adjourns in May next. His disease, however, is one which yields very slowly to treatment, and which care is necessary to build the patient up. While Justice Matthews is likely to get well again, he will always be liable to attacks of the gout or some kindred disease as the result of any slight indiscretion.

JUDGE MATTHEWS.

Postmasters Appointed.

WASHINGTON, Nov. 20.—The President has appointed the following postmasters: John Norton, Glen Cove, N. Y., vice J. W. Campbell, resigned; J. P. Richardson, West Medford, Mass., reappointed; Aug. B. Bernard, West Point, N. Y., reappointed; Miss D. M. Barrows, Hensdale, N. H., vice W. J. Barrows, deceased. At the following named postoffices, which recently were raised to the Presidential classs, the President has reappointed the incumbents: New York—Cape Vincent, New Paltz, Far Rockaway, Hancock, Honeoye Falls. Pennsylvania—Dunmere, Osceola Mills, Roger Ford, Saltsburgh. Massachusetts—East Pepperell, Hyannis, West Quincy. New Jersey—Bound Brook, Edgewater, Matawan. Connecticut—Clinton ville, Manchester.

Inauguration Preparations.

WASHINGTON, Nov. 20.—Chairman Britton has appointed Robert Boyd chairman on the committee on public order for the inauguration. He has received a note from Wm. M. Colt withdrawing his acceptance of an appointment as member of the executive committee, and ex-Mayor James G. Berret has been appointed instead. Col. Berret was chairman of the general committee on inauguration four years ago. The chairman of the finance committee expects to have the full guarantee fund ($40,000) subscribed this week.

The Corean Minister Off for Home.

WASHINGTON, Nov. 20.—Pak Chung Yang the Corean Minister, accompanied by the members of his suite, left over the B. & O. for Chicago en route to San Francisco, where the party will sail for home. The Minister goes home on leave of absence but he does not expect to return.

His Bondsmen Will be Ruined.

LYNN, Mass., Nov. 20.—Attachments for $30,000 have been levied on the goods and estates of Warren P. Copp, the Saugus defaulting collector, and his three bondsmen, Joseph Whitehead, Andrew A. Scott and Hiram S. Grover. Whitehead and Grover will be ruined should the case go against them.

A Life Convict Commits Suicide.

HARTFORD, Ct., Nov. 20.—John Hodell, a native of Switzerland, aged 32, a life prisoner in the State prison committed suicide in his cell in Wethersfield.

Palmer Sentenced to Be Hanged.

PORTSMOUTH, N. H., Nov. 20.—James Palmer has been found guilty of the murder of Henry Whitehouse, of Berwick, Me., last May, and sentenced to be hanged.

SHE ASKS FOR $100,000.

The Hibbard-Fry Breach of Promise Case Begun—Mrs. Hibbard's Testimony.

BEAVER, Pa., Nov. 20.—The Hibbard-Fry breach of promise case is now in progress in the Beaver County Court. Mr. Fry is a Rochester millionaire and Mrs. Hibbard is a milliner of the same place. Mr. Fry, dressed in faultless apparel occupied a position near his attorney. Mrs. Hibbard entered the court room unattended. She was remarkably self possessed and her eye never wavered as she glanced at the man whom she was asking the modest sum of $100,000.

Attorney S. B. Wilson opened the case, reviewing the courtship of the pair.

Mrs. Hebbard was the first witness called and stated that she had known Fry for sixteen years, that he began paying attentions to her two years ago. Witness described numerous interviews, private and public, said that he had talked of love and marriage; that he had called her the loviest woman he had ever met; had admired her phrtograph and asked her to give it to him.

Continuing she told how Mr. Fry frequently accompanied her to Pittsburg when she was called to that city by business. Much of this courting was done in the cars. Fry would always pay her fare in the parlor car, she said; he would hold her hand during the entire journey and always kissed her good bye before leaving the car. Once in the car Fry had asked her "if she could live with him on a farm."

In October, 1887, Mr. Fry asked her if she had heard certain scandalous reports concerning him. She admitted having heard them and Fry said: "I was called into that house on business, I swear to you that I am free from sin."

He seemed much troubled, and to divert him she told him of a visit she intended to make to Erie, Pa. He said: "Take me along; we will be married and stop this talk."

At his request she arranged the journey, Mrs. Hibbard's brother putting her on the train where she found Fry. They went as far as Pittsburg, were drived to the Hotel Anderson, where he registered and they went together to a room. He left her there and returned about noon. In the afternoon he made excuses for not marrying her that day and induced her to stay and accompany him to a theatre that evening. After the performance they went back to the hotel, she stopping in the parlor while he got their belongings from the bedroom and both took the midnight train for home.

After that Fry neglected her and when she upbraided her he called her an adventuress.

Colonel Bean, of the Hotel Anderson, one of the proprietors of the hotel, testified that after an honest effort he was unable to find the register for 1887.

THE FEVER SITUATION.

Jacksonville Discharging Street Cleaners, Great Destitution at Gainesville.

JACKSONVILLE, Fla., Nov. 20.—For the past twenty-four hours eight new cases of yellow fever are reported and four deaths. Of the new cases one was white.

The force of men, all negroes, engaged in street cleaning and other sanitary work was last night reduced from 1,450 to 400. The 1,000 thrown out of work congregated on the street corners, and loudly demanded "work or rations."

Finally a meeting was called and after several adresses they were quieted. They were promised relief where actual need exists. No further trouble is expected.

The reduction of force was necessary owing to a lack of funds.

GAINESVILLE, Fla., Nov. 20.—Five new cases of yellow fever are reported. Great destitution prevails and business is entirely suspended.

MONTGOMERY, Ala., Nov. 20.—All quarantine against Decatur have been raised, trains all stop there, and business has been fully resumed.

Irish Protectionists Celebrate.

NEW YORK, Nov. 20.—The Irish-American Protectionists celebrated at Cooper Union last night the Republican victory, Patrick Ford presiding, and ex-Governor Alger, of Michigan, Patrick Egan, Edw. O'Meagher Condon, David Healy, and others taking part in the jubilations. Letters regretting inability to be present were read from James G. Blaine and President-elect Harrison. Telegrams were also received from Governor Luce, of Michigan, Governor Rusk, of Wisconsin, Congressman Guenther, of Wisconsin, Senator Hoar, of Massachusetts, Congressman Keiley, of Philadelphia, Governor Foraker, of Ohio, Senator Riddleberger, of Virginia, and others

Warner Miller On High License.

NEW YORK, Nov. 20.—Hon. Warner Miller presided at the meeting of the Church Temperance Society last night in Steinway Hall, and delivered an address showing how well high license worked in Philadelphia and wherever it had been tried, and how useless it was to advocate prohibition when the vote at the last election showed that only two out of every hundred citizens are prohibitionists.

A. C. B. & Q. Engineer Suicides.

DANBURY, Conn., Nov. 20.—Wm. Murphy, about 40 years of age, a C. B. & Q. engineer, committed suicide by means of morphine, at the police station, where he had secured lodging under the name of Frank Reed. Some time ago a brother named Frank committed suicide on account of the loss of $5,000 in a New York gambling house.

Incendiaries Burn a School Building.

CARROLLTON, Ill., Nov. 20.—The public school building of this city, a large three story brick building, which was destroyed by fire yesterday with all its contents, was valued at $50,000, and insured for about $20,000. There is every indication that the fire was the work of an incendiary, and that explosives were used.

Five Years for a Policeman.

NEW YORK, Nov. 20.—James Cullen, the Brooklyn policeman who was caught robbing Charles Schmidt, while the latter was asleep in ferry house on October 15th and convicted of grand larceny in the first degree, hasbeen sentenced by Judge Martin in General Sessions to State prison for 5 years.

The New Chief Justice of Washington Ty.

PORTLAND, Ore., Nov. 20.—Charles Boyle of Uniontown, Pa., whom President Cleveland appointed Chief Justice of Washington Territorry, to succeed the late Judge R. S. Jones, has arrived here, and will proceed to the scene of his duties.

Honory Members of the Union League.

PHILADELPHIA, Nov. 20.—Letters have been received by the Union League from President and Vice-President-elect Harrison and Morton accepting in fitting terms the honory membership tendered them.

PERFORMING CATS.

Things They Do, and How They Are Taught and Trained.

The Most Stubborn Animal, Outside of a Mule or Goat, to Install an Idea Into—Facts Furnished by a Professional Trainer.

The twelve cats comprising the troupe which made their debute the other evening at the Canterbury and Paragon Music Halls are one more instance of the extraordinary results that may be achieved by a trainer who thoroughly understands his business; and when it is mentioned that in addition to walking along a row of campagne bottles, the corks of which are supplanted by stoppers with a flat surface somewhat larger than a crown piece, jumping through lighted hoops, ascending and descending a good-sized pole temporarily erected in the center of the stage, walking a tight-rope, first without any obstruction thereon and later on picking their way gingerly across the same, taking the greatest care not to ruffle the serenity or alarm the susceptibilities of certain rats, mice and canaries placed at intervals along the same, to say nothing of other minor efforts in various directions, it will be admitted that the "Professor" has something to be proud of.

I found the Professor, (says a correspondent of the *Pall Mall Gazette* who interviewed him, in the small yard at the rear of the hall, engaged in supervising the morning toilet and general comfort of the feline members of his troupe, and at once announced my desire of learning as much of his "system" as he felt disposed to communicate. "I may tell you at once," he said, "that the idea of training cats to perform in public as mine do did not originate with myself, although I am, I believe, correct in saying that beyond these you see before you there is at present only one other similar troupe in existence, and it is just now being exhibited on the continent by Prof. Bonnette, who came out some twelve months ago; and it was from him some four months later that I got the idea, and set about training a similar troupe on my own account."

"These cats," I said, "do not give me the impression of being 'quite English, you know.'" "No, they are not, not one of them; I was with a circus in Madrid when I formed the idea of having a troupe as an extra attraction, and I got all my cats there. Most of them are of the Angoro breed, but I don't see why the British cat should not do as well as a foreigner, and I am going to experiment on one or two very shortly."

"Had you any difficulty in getting them?" "Not the slightest. I could have double the number if I wanted, and, as a matter of fact, I have had upward of twenty altogether; one or two have died, and the rest have proved useless for training, but all these (twelve) are as good as I can desire."

"Most of them appear young." "Yes; the oldest is only two years old, or rather more, perhaps; and the youngest not above three months; he does not do much yet, but he will be as good as either of them in another month or two."

"What age do you prefer to have them at for training purposes?" "It really does not matter much. I have had them as young as eight or nine weeks, and as old as one and a half years. That one there [pointing to a well-conditioned light tabby] is one of my best. Boneta, I call him, and next to him Mims a (tortoise-shell). He does the pole trick, the most difficult thing of all to teach; and yet, although Boneta was a year older than Mims when I had him, I don't know that he wasn't the easier of the two to train. Taken all round, I should say about six months old is the best time to begin training at. Of course, it is as well to have them younger, so as to get them thoroughly well accustomed to you."

"And how do you set about training them, may I ask?" "First of all I get them used to me and as fond of me as they are capable of being (which is not saying much, for I don't believe cats have any real affection whatever), and having done this the rest follows easily enough by degrees. You mustn't expect to do it all at once; but any cat of average intelligence can be trained to do almost any thing in nine or ten weeks. Feeding and coaxing do it. If you attempt to resort to harsh measures it is all U P. They turn sulky directly."

"What is the first trick you teach them?" "To sit up and beg, and then feed them when they do it well; then creeping through the chairs and gradually walking over the backs, and so on. When they have once begun to learn and find they get bits of meat when they do a trick neatly, they give very little trouble after."

"What about the rats, mice, etc.? Do your cats appear antagonistic to them at first?" Not a bit. I have had a cat that has been taught to walk the rope, the first time the mice or rats have been put on, just to knock them off with her feet so as to get them out of her way, but not show the slightest desire to hurt them; and the same way with the birds. One of the greatest difficulties I have to encounter is to teach them the (cats) to lift their feet up so as not to upset the rats or birds."

"And the rats, birds, etc.—do they mind?" "Not a bit. They don't take the slightest notice of the cats so long as they don't tread on them. They are not the least afraid; in fact, it is a case of neutrality on both sides."

"And the pole trick; how do you manage that?" "Well, as a rule, that is the most difficult thing of all. You see, a cat may be made to go up a little way, say; and there she sticks—won't go up or come down; and you can't do any thing in the same way as you could if they are performing on the chairs or the tight-rope, where you can reach them. Of course, there is always a bit of meat at the top of the pole, otherwise they would not go up at all; and even with this inducement they usually make a great fuss, especially the coming down head first."

"Have you ever had a cat fly at you?" "No, I can't say I have; they have given me some nasty scratches before now, as well as bites, but I don't mind that. If they turn sulky I let them alone. Coercion is no good in their case, and force is no remedy. You must just let them have their sulk out, and then start again."

"Do you consider cats easy to tame or otherwise?" "Most decidedly otherwise. I have tamed all sorts of animals and birds, and next to a goat (which is, I verily believe, the most obstinate animal in the world to instill an idea into), cats most certainly are entitled to second place. You can never get them to take an interest in their work; they do it, and do it well enough generally, but they do not take a pride in what they do like a horse or a dog—that's the point."

Turned It Edgewise.

"Smith is a mighty mean man, I say," exclaimed Jenkins, warmly. "Why, what has Smith ever done to you?" asked Blenkinsop, surprised. "Bet me ten dollars I couldn't hit a barn door with a revolver at five paces," said Jenkins, angrily. "Taunted me into taking him up. Got me to put up the money. Measured off the five paces in the presence of a lot of witnesses. Gave me a revolver loaded, and then set the door open edgewise."

WILD AMELIE RIVES.

How She Discouraged a Nice But Very Timid Young Man.

Stories concerning Amelie Rives personal eccentricities are not wanting, writes a Brooklyn *Eagle* correspondent. Here is one current in the clubs: A certain young man not unknown to fame in social circles, and with the record of many and brilliant conquests behind him, not a great while since—before the lady's recent marriage—was asked to spend a few days in the Virginia home of the author of "The Quick or the Dead."

He made no boasts, but there was the light of battle in his eyes as he set out for the meeting with this noted slaughterer of sex. He was determined to vindicate the superiority of man over woman. He arrived in the morning, but the authoress was invisible until dinner time, when she suddenly appeared on the scene gorgeously attired, languid and condescending. The yound man had some experience with that attitude in women, and knew how to meet it. All during the meal he felt that the lady was measuring him mentally, and evidently deciding on some coup. After dinner it fell. A drive was proposed, and though the weather was somewhat threatening there was still the long spring twilight, and the rain would probably not come until dark.

A tandem was brought, consisting of two wild Virginia ponies that inspired neither confidence nor pleasure in the New Yorker. Miss Rives simply added hat and gloves to her toilet, and took the reins. The ponies began their career by a sudden bolt down the drive, and varied the way with playful attempts to climb the fences on either side the road, while the cart followed their gyrations in such fashion that nothing but to hold madly to the seat was possible. After some ten miles of this the storm suddenly broke with fury, and it became as black as midnight. The ponies were induced to turn about, and the drive home was begun through a furious rain, and lit only with lightning flashes.

Miss Rives declared that it was impossible to drive all that distance back, and that there was a short cut through the fields which might be taken by pulling down fences and driving over plowed ground. Then began the most remarkable tandem drive on record. The little darkey groom demolished the fences in their path, and the wild, scrambling cattle dragged them through furrowed fields and over ditches, while the elements roared and poured. They did arrive at last, and strange to say, whole; but that young man was cowed, and had an urgent telegram from New York next day summoning him home, while the young Southerner watched him depart with the gloom of suppressed delight in her eyes.

RELIGION AND LOVE.

The Pope's Nephew-in-Law, Once a Jew, Returns to His Old Faith.

The story that Pope Leo's nephew has just been married to the daughter of the beadle of a Jewish synagogue turns out to be correct. The circumstances savor of romance, and are told by the *Israelitische Gemeinde Zeitung*. It appears that some years ago Herr S., an enterprising tradesman of Vienna, crossed the frontier to seek a new field for his labors. Arriving at Perugia, Italy, he made the acquaintance of a niece of the present pontiff, and ultimately an attachment sprang up between the fair haired Tedesco and the dark-eyed Signorina Pecci. In due course Herr S. proposed to her, was accepted, and it was not long ere the pair appeared before the bride's uncle, Cardinal Pecci, member of the college of cardinals, in Rome. The bridegroom being a Jew, it was necessary for the ecclesiastic to baptize him, and this being done the ceremony of marriage was gone through, the blessing announced and the happy couple embarked for South America, whence they kept up a constant correspondence with the cardinal. Quite recently, however, Mme. S. succumbed to a severe illness, and the bereaved widower, by that time a millionaire, not caring to remain any longer in South America, where past associations were ever before him, left the land of his adoption and betook himself to Rome, in order to visit his uncle.

The Cardinal had now become Leo XIII., chief of the Roman church, and resided at the Vatican; but, though altered in position, he had in no way lost sight of his nephew, on whom he bestowed a royal welcome, not forgetting the papal benediction. "I remain thy uncle, my son; may Heaven's blessing lead thee back to thy native home." And after so many years' absence Herr S. returned to Vienna a millionaire and Consul for the land of his voluntary exile. However, as the novelists put it, time heals many wounds, and a month or two was long enough for another woman to find a place in the heart of the exile. Herr S. was stricken and fell in love with the synagogue beadle's lovely daughter. But there was an obstacle. The fair one would not give give up her religion and be baptized into the church of Leo, so there was nothing left but for the stronger vessel to give way to the weaker, which he did, and returned to the faith of his ancestors, with the result anticipated.

A Mechanical Novelty.

The remarkable Mannesmann process of making seamless tubes is described by Mr. F. Siemens as consisting of passing the bar of solid metal or glass between revolving conoidal rolls. These rolls are so arranged that the varying velocities of revolution with which the different parts of the red-hot bar are brought into contact, cause the formation of a hollow through the bar's center. Tubes a foot in diameter, with a shell only a quarter of an inch thick, may be produced in this way, and great strength is claimed for them. A bar of metal has been introduced between the rolls in such a manner as to form a tube with sealed ends, the hollow center being a vacuum.

The Plymouth Monument.

There are two statues, "Freedom" and "Law." The former is fifteen and a half feet high and represents a young man of muscular frame seated. A Roman helmet is on his head; he wears a coat of mail and a lion skin is thrown over one shoulder. Resting on his right arm is a short sword, and in the left hand are links of a broken chain, of which part is held fast beneath the left foot. "Law" is also a huge seated figure. It is covered with a mantle, and the left hand grasps a book. The panels for the monument are four in number and are cut in relief from marble slabs. They represent "The Departure," "The Signing of the Contract," "The Landing" and "The Signing of the Treaty with Massasoit."

Wild Dogs in Georgia.

It will be news to many that wild dogs are still to be found in Wilkes County, Ga. While some negroes were burning off brush the other day, a litter of puppies, long-haired and closely resembling the Scotch collie breed, were found in a hollow log. They were exceedingly fierce, and the negro tradition has it that their parents have been frequently seen in the locality. The old dogs are said to be very wild, and ugly-looking customers to come in contact with. The probabilities, however, are that the puppies in question are the offsprings of some canines driven wild by neglect or ill-usage.

FIDELITY AND CASUALTY CO.
OF NEW YORK.
Nos. 214 and 216 Broadway, New York.

OFFICERS:—WILLIAM M. RICHARDS, President. GEORGE F. SEWARD, Vice President. ROBERT J. HILLAS, Secretary.

CAPITAL, $250,000 00. ASSETS, $650,000 00.

Issues **Surety Bonds** guaranteeing the fidelity of persons in position of trust—such as Employees of Railroads, Banks, etc., also Administrators, Guardians, etc. Issues **Accident Policies**, containing all modern features. Also **Plate Glass and Steam Boiler Policies** on approved forms.
JOS. T. VAIL, Ag't, PLAINFIELD, N. J. 6-1-

ROYAL

BAKING POWDER
Absolutely Pure.

This powder never varies. A marvel of purity, strength and wholesomeness. More economical than the ordinary kinds, and cannot be sold in competition with the multitude of low test, short weight alum or phosphate powders. *Sold only in cans.* ROYAL BAKING POWDER CO., 106 Wall St., N. Y.

Hotels.

CHAS. SMITH'S
Sample and Lunch Rooms,
2 & 4 West Front St., and 1 Somerset St.
Culmbacher, Milwaukee, and Krueger's Extra Lager on Draught.
8-6-tf

CITY HOTEL,
J. E. BEERBOWER, Proprietor.
PARK AVENUE, Cor. 2d St.,
PLAINFIELD, N. J.
First-Class Family Hotel for Permanent and Transient Guests.
Billiards. Stables Attached. Heated by Steam.
7-30-y1

E. P. THORN,
No. 17 Park Avenue,
—Wholesale and Retail Dealer in—
Wines, Liquors, Ales, Beers, &c.
IMPORTED AND DOMESTIC SEGARS.
Goods delivered to any part of the city free of charge. my10

FORCE'S HOTEL,
NORTH AVE., NEAR R. R. DEPOT.
PLAINFIELD, N. J.
JAMES H. FORCE.....Proprietor.
A FIRST-CLASS FAMILY HOTEL.
Transient Guests taken at Reasonable Rates.

Laings Hotel,
J. B. MILLER & Bro.,
Proprietors.
FRONT ST., opposite MADISON AVE.,
PLAINFIELD, N. J.
A First-Class Family Resort.
my10-tf

Caspar's Hotel,
No. 24 and 26 EAST FRONT ST.,
PLAINFIELD N. J.
Nicely furnished rooms, with or without board.
Weekly boarders, $5 and upwards—according to location of room.
Table board and accommodation for transient guests. Dinner from 12 to 2; otherwise to order.
FRED. CASPAR, Proprietor.
4-16-y

EUGENE HOERSTER,
Wholesale and Retail Dealer in
C. Trefz' Lager Beer, Jos. Schlitz's Milwaukee Beer.
ALE AND PORTER at LOWEST PRICES.
225 Grove Street, cor. Green Brook Road.
P. O. BOX 1,169.
Bottling for FAMILY USE, a SPECIALTY. 8-4-

THE REASON
J. P. Laire & Co.
SELLS
Parlor Stoves the Cheapest,
Is because they carry the LARGEST STOCK.
Horse Blankets and Robes, Cheap.

PETER W. McDONOUGH,
Horseshoer
AND
Farrier,
NO. 66 PARK AVE., PLAINFIELD, N. J.
pecial attention given to the SHOEING of CUTTING, FORGING and LAME HORSES.
3-1-tf

Central Railroad of New Jersey

Station in New York—Foot of Liberty Street.

Time Table in Effect Nov. 18, 1888.

PLAINFIELD AND NEW YORK.

Leave Plainfield 3.27, 5.43, 6.29, 6.59, 7.26, 7.36, 7.58, 8.00, 8.17, 8.33, 8.37, 9.37, 10.37, 11.25, 11.42 a. m., 12.32, 1.21, 2.25, 2.57, 3.51, 5.24, 5.32, 6.05, 6.39, 6.54, 7.03, 8.47, 9.18, 11.28, p. m. Sunday—3.27, 8.01, 8.57, 11.03, 11.32, a. m., 1.27, 3.30, 5.16, 7.08, 7.28, 9.23 p. m.

Leave New York from foot of Liberty Street, 4.00, 6.00, 7.00, 8.30, 9.00, 10.15, 11.00 a. m., 1.00, 1.30, 2.30, 3.30, 3.45, 4.00, 4.30, 5.00, 5.15, 5.30, 5.45, 6.00, 6.30, 7.00, 7.30, 8 00, 8.30, 10.00., 11.30, 12.00 p. m. Sunday—5.00, 9.00, a. m., 12.00, m., 1.30, 4.00, 5.30, 6.30, 9.30, 12.00, p. m.

PLAINFIELD AND NEWARK.

Leave Plainfield 5.43, 6.29, 6.59, 7.36, 8.00, 8.37, 9.37, 10.37, 11.25, 11.42, a. m., 12.32, 1.21, 2.25, 2.57, 3.51, 5.24, 5.32, 6.05, 6.54, 7.03, 8.47, 9.18, 11.28. p. m. Sunday—8.57, 11.03, 11.32, a. m., 1.27, 3.30, 5.16, 7.28, 9.23, p. m.

Leave Newark—6.20, 7.10, 8.35, 9.05, 10.37, 11.05, a. m., 1.04, 1.34, 2.40, 3.40, 4.00, 4.35, 5.05, 5.35, 5.54, 6.30, 7.10, 7.35, 8.20, 10.10, 11.25 p. m. Sunday—9.05, a. m., 12.20, 1.45, 4.10, 5.35, 9.15, p. m.

Passengers for Newark change cars at Elizabeth.

PLAINFIELD AND SOMERVILLE.

Leave Plainfield 5.12, 8.07, 9.24, 10.13, 11.30, 11.48, a. m., 2.04, 3.45, 4.34, 5.19, 5.34, 6.04, 6.38, 7.05, 7.32, 8.08, 8.19, 9.43, 11.13, 12.43 p. m. Sunday—6.12, 10.14, a. m., 2.45, 5.14, 6.36, 10.45 p. m.

Leave Somerville 6.00, 6.30, 7.03, 7.25, 7.35, 7.48, 9.10, 10.15, 11.15 a. m., 12.55, 2.00, 3.25, 5.00, 5.40, 8.15, 8.40, 11.05, p. m. Sunday—8.30, 11.05 a. m., 1.00, 4.50, 7.00, 8.50, p. m.

PLAINFIELD AND EASTON.

Leave Plainfield 5.12, 8.07, 9.24, a. m., 2.04, 4.34, 5.19, 6.38, p. m. Sunday—6.12, a. m., 6.35, p. m.

Leave Easton 6.05, 8.57, a. m., 12.40, 4.15, p. m. Sundays—7.15, a. m., 7. p. m.

PLAINFIELD AND LAKE HOPATCONG.

Leave Plainfield 5.12, 9 24, a. m., 5 19, p. m.

WESTWARD CONNECTIONS.

LEAVE PLAINFIELD

5.12, a. m.—For Easton, Allentown, Reading, Harrisburg and Mauch Chunk. Sundays—6.12 a. m. for Easton.

8.07 a. m. for Flemington, Easton, Bangor and Mauch Chunk.

9.24, a. m.—For Flemington, High Bridge Branch, Easton, Allentown, Reading, Harrisburg, Mauch Chunk, Williamsport, Tamaqua, Nanticoke, Upper Lehigh, Wilkesbarre, Scranton, &c.

2.04, p. m.—For Flemington, Easton, Allentown, Reading, Harrisburg, Mauch Chunk, &c.

4.34, p. m.—For Easton, Bangor, Mauch Chunk, Tamaqua, Shamokin, Delton, Wilkesbarre, Scranton, &c.

5.04 and 5.19, p. m.—For Flemington, High Bridge Branch, Schooley's Mountain, Easton.

6.04, p. m.—For Flemington.

6.38, p. m.—For Easton, Allentown, Mauch Chunk, Reading, Harrisburg, &c.

Long Branch, Ocean Grove, &c.

Leave Plainfield 3.27, 8.00, 10.37, a. m., 12.32, 3.51, 6.05., p. m. Sundays—(except Ocean Grove) 3.27, 8.57, a. m.

For Perth Amboy—3.27, 5.43, 8.00, 10.37, a. m., 12 32, 3.51, 6.05 p. m. Sunday—3.27 and 8.57 a. m.

BOUND BROOK ROUTE.

Leave Plainfield for Philadelphia and Trenton, 5.12, 8.29, 9.48, 11.46, a. m., 2.17, 5.49*, 6.09*, 8.19, p. m., 1.15, night. Sunday—9.54, a. m., 6.24, p. m., 1.22, night.

RETURNING—LEAVE PHILADELPHIA

Ninth and Green streets, 7.30*, 8.30*, 9.45, 11.00, a. m., 1.15, 3.45, 5.15, 7.00, 8.45*, 12.00, p. m. Sunday—9.00, a. m., 5.30, 12.00, p. m.

From Third and Berks streets, 8.30*, 9.00, 10.30, a. m., 1.00, 3.30, 5.00, 6.00, 8.00*, 11.40 p. m. Sunday—8.30, a. m., 4.30, p. m.

Leave Trenton, Warren and Tucker streets, 7.30, 8.00*, 9.00*, 10.24, 11.35, a. m., 1.54, 4.25, 5.50, 7.40, 10.00*, p. m. Sunday—1.25, 9.48, a. m., 6.15, p. m.

Plainfield passengers by trains marked* change cars at Bound Brook.

J. H. OLHAUSEN, Gen Sup't.
H. P. BALDWIN, Gen'l Pass. Agent

WHEN the Intelligent Man wants to Purchase, he buys from Merchants who Advertise in the Intelligent Man's Paper, the Character of which Paper is a Guarantee of the wares Advertised.

THE DAILY PRESS.

WHEN the Same Man Wishes to Advertise he Remembers that both Quantity and Quality of Circulation are the Basis of Advertising, and He Patronizes THE PRESS Accordingly.

ESTABLISHED May 10, 1887. PLAINFIELD, N. J., WEDNESDAY, NOVEMBER 21, 1888. PRICE, TWO CENTS.

WE WILL OPEN

Our new Repository to the public

THURSDAY, NOVEMBER 1, 1888,

One of the Largest and best equipped in the state, with a full line of *SEASONABLE CARRIAGES* that defy competition as to price and quality, at home or abroad.

We invite inspection of our stock and premises.

Thanking our friends for their liberal patronage bestowed, and hoping for continuance of same, we are

Respectfully Yours,

HOMAN & RYERSON,

29, 31 and 33 SOMERSET STREET.

Carriage Materials, Harness and Horse Goods by J. V. P. RYERSON. 3-31tf

JUST RECEIVED!

The Fall Derbys & Soft Hats

For the Present Season, and a Large Assortment of GENTLEMEN'S

Winter Underwear & Furnishings

A. C. HORTON,

(Successor to F. A. Pope.)

NO. 5 W. FRONT STREET. 9-20-y

TUNIS J. CAREY,

51 West Front Street,

All kinds of Second Hand

FURNITURE,

Including Carpets, Bedding & Stoves,

Bought and Sold.

I manufacture first-class Mattresses, and sell them at *WHOLESALE PRICES*, as you will be convinced by calling.

Furniture Repaired with Neatness and Promptness. 2-29tf

ENJOY YOUR BREAKFAST

By drinking "O. K." brand Old Gov. Java Coffee, sold at 30 cents per pound, only by

Estelle & Taylor,

GROCERS,

And Dealers in Table Specialties,

72 Broadway, Corner Fifth Street. 7-24m3

Parlor Stoves,

Ranges, Furnaces,

Plumbing and Tinning.

A. M. GRIFFEN,

13 East Front Street.

TELEPHONE CALL 6.

THEY NEVER RIP!

A LARGE CONSIGNMENT OF

Sweet, Orr & Co's

PANTALOONS

Just Received at

SCHWED BROS.,

Leading Clothiers & Merchant Tailors,

No. 7 E. FRONT ST. my10tf

SEVERAL NEW and ELEGANT

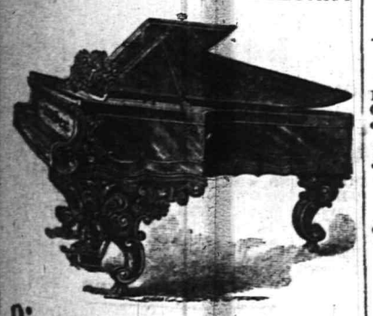

Pianos and Organs

JUST RECEIVED, and for sale

VERY CHEAP!

A. Vanderbeek, 33 Park Ave. 9-27-tf

[COPYRIGHTED.]

SHE.—"Now, don't scold any more. It's all your own fault. You will have to stand while I drape my dresses over you until you provide me with HALL'S PORTABLE AND ADJUSTABLE FORM, which EVERY lady SHOULD have."

[COPYRIGHTED.]

HE.—"Well, this is solid comfort. That HALL FORM has produced more joy in this household than any thing else could possibly have done. Home is incomplete without it."

TO SAVE TROUBLE as depicted above, order one of HALL'S Adjustable Skirt Forms of the Agent, HOWARD A. POPE.

ALSO, a complete line of Ladies' and Misses' Cloaks. *Newest Styles and Lowest Prices.* DRESS GOODS and BLANKETS, direct from the manufacturers. Beautiful Goods, and CHEAP. OIL CLOTHS and CARPETS.

HOWARD A. POPE,

Front and Somerset Streets. 11-13-y

2D CUT. 2D CUT.

ANOTHER OPPORTUNITY.

TAKE ADVANTAGE!

WE WANT TO REDUCE STOCK. WE SHALL DO IT BY REDUCING PRICES. WE WANT YOU TO KNOW IT.

FOR THURSDAY ONLY,

WE SHALL SELL EVERY PIECE OF DRESS GOODS IN OUR STORE AT ACTUAL COST PRICE. DON'T MISS THIS CHANCE.

VAN EMBURGH & WHITE, 18 West Front Street.

WE ARE SATISFIED

By the trial of our Water-Proof Grain Boots and Shoes, that there is nothing EQUAL for SERVICE, PRODUCED.

A large stock of the BEST QUALITY OF RUBBER BOOTS AND OVERSHOES.

DOANE & VAN ARSDALE,

22 WEST FRONT ST. [THE ONE-PRICE BOOT AND SHOE HOUSE.]

-$5.00-

Buys a Pair of Genuine

CORK SOLE CALF LACE SHOES!

Every Pair Warranted!

FRANK W. VERMEULE,

[Successor to D. F. Randolph,]

No. 12 WEST FRONT STREET.

8-20-m3

FREE TRADE!

SELF FEEDER HEATER for $24.00. *CYLINDER STOVES*, $4 00 to $9.75.

HANGING AND HALL LAMPS $2.25 to $10 00.

BAILEY SMOOTH PLANES, $1.35.

TOOLS AND HARDWARE VERY CHEAP

TELEPHONE, 126. J. C. PIERSON, Jr., 42 W. Front Street. 8-20-tf

WE WILL KNOCK

The cobwebs off from all competition, and let the light of close cut cash prices penetrate the gloomy recesses of their brain.

New Bargains Received Daily.

You should buy your

DRY GOODS,

CARPETS,

OIL CLOTHS,

MATTINGS and MILLINERY,

at our store. If you have not done so yet, try it now. You will be pleased.

Our sales prove that the people quickly avail themselves of actual bargains.

The great sales progress. The crowds increase, eager to secure choice goods, as they are being sacrificed.

Visit our store where good light and good-natured and polite people will serve you.

We have a bargain waiting for you. Will you take it?

I. H. BOEHM,

7 West Front St. 6-25-tf

BARGAINS!

In Tinware, Glassware, Vases, Dolls, Holiday Goods, Household Articles and Novelties of every description, at

J. C. Allen & Co's Variety Store,

44 West Front Street.

Their Five and Ten-Cent Counters are worthy of inspection. Call and see. 10 8-tf

JOSEPH SATTELS,

PIANO MAKER.

MASON & HAMLIN Pianos. Patent Stringer, Repeating Action. BEST MADE.

Mason & Hamlin Organs. Lowest Prices. Easiest Terms. NEW UPRIGHTS to rent. CONCERT TUNING A SPECIALTY.

22 EAST FRONT STREET,

[Allen's Stationery Store.] 7-3-y

MUSIC HALL

-Furniture Store.-

PARLOR,
SITTING-ROOM,
DINING-ROOM,
BED-ROOM,
KITCHEN,
&c., &c,

FURNITURE.

REPAIRING AND UPHOLSTERING.

POWLISON & JONES,

34 W. FRONT ST.,

PLAINFIELD, NEW JERSEY. 3-30-y

Democrats,

Labor Prohibitionists,

Party,

Republicans,

Unite in Buying WALL PAPER at the Plainfield Wall Paper Warehouse. Largest Stock, Choicest Colorings. Price to suit.

COR. PARK & NORTH AVES., [2D FLOOR.]

EDWARD LOVE, Proprietor. 2-28-tf

JERSEY MILK,

From EAST LAWN DAIRY, is the *PEOPLE'S CHOICE.* Put up in Bottles.

Address a postal card to

D. L. DARBY, Box 94, Plainfield. 8-18-y

MR. FRY'S WOOING

CONTINUANCE OF MRS. HIBBARD'S LOVE STORY.

THE DAUGHTER'S TESTIMONY.

THE WIDOW WORE BANGS BUT DENIES EVER HAVING ON A WIG.

Millionaire Fry Played Checkers with Her Mamma—Mr. Smoth, With the Aid of a Tall Hat, Gives the Jury a Lesson in Bowing—Lots of People Saw the Couple Start on the Alleged Matrimonial Trip to Pittsburg.

BEAVER, Pa., Nov. 21.—Ladies were in the majority in the front benches at the second day's trial of the Hibbard-Fry divorce case and seats were at a premium. The first witness was Kate Hibbard, the 17-year-old daughter of the plaintiff. Mrs. Hibbard watched her daughter with a Roman matron cast of countenance, while Mr. Fry watched her with a mixture of curiosity and surprise.

She testified that Mr. Fry, the defendant, called upon her mamma early in the fall of 1886. Mr. Fry went up stairs, staying until after 10 o'clock. He came to the front store door, and her mamma met him there and took him up stairs, where they played checkers. He came off and on for about a year and a half. Sometimes mamma would be looking for him, and then would meet him at the door. One evening she was passing through the back parlor and observed him holding her mamma's hand. When he saw her he dropped it. Upon her cross-examination she said her mother did not wear a wig when Mr. Fry called, but wore false bangs.

Harriet Knapper, an employee in Mrs. Hibbard's millinery store, said she had seen the defendant at the plaintiff's house six times—four times in the parlor—and each time he had his hat and coat off. The first time he came into the store he made a smiling bow and shook hands with Mrs. Hibbard.

Annie Rodgers, of Rochester, testified that she came up to Pittsburg on the same train with Deacon Fry and Mrs. Hibbard on the date the latter alleges she was to get married. They occupied separate seats but when the train arrived in the city Mr. Fry took Mrs. Hibbard's satchel and they left the depot together.

William A. Smoth, a brother of Mrs. Hibbard, testified to being at the station when his sister took her departure for Pittsburg on Nov. 2. She told him she was going to get married. The defendant was at the station also. He was dressed better than usual, and seemed smiling and happy. The witness thought it was unusual that he should be so pleasant. On the occasion referred to Mr. Fry made a profound bow.

A tall hat was then given to the witness, who illustrated his idea of a profound bow, much to the amusement of the audience.

The court then adjourned until to-morrow. There is an impression that the case will run all the rest of the week. The defense will consist largely of evidence showing that Mrs. Hibbard asked Mr. Fry to call upon her on a matter of business, and that the subsequent relations of the parties were of a nature growing out of this.

CHOSEN U. S. SENATOR.

Alfred H. Colquitt Elected From Georgia Receiving the Entire Vote Except Two.

ATLANTA, Ga., Nov. 21.—Alfred H. Colquitt was yesterday elected United States Senator, receiving every vote cast in the two Houses excepting two.

They Were Hired as Policemen.

BROOKLYN, N. Y., Nov. 21.—The action of ten policemen in refusing to obey an order to remove obstructions from the tracks during the recent street car strike riot has caused a sensation in police circles, and attracts the attention of the public generally. The men have been reported to the Commissioners of Police. Their defence will be that that they are hired as policemen, not to do manual labor, and they rely upon an old general order, issued during a similar strike in 1886, directing the force not to do any work for the railroad company, merely to preserve the peace.

To Contest Three Seats.

JACKSON, Miss., Nov. 21.—The Republican State Executive Committee met here with the largest attendance since 1875. After investigation and deliberation it was decided that Chalmers should contest the seat of Morgan, in the Second District; that Hill should contest Catching's seat in the Third, and Hernaghan should contest Hooker's seat in the Seventh. The grounds of these contests is the denial to Republicans of representatives at the box and the expulsion of the Republican United States supervisors at many of the polls.

Indians Want to Visit Gen. Harrison.

MINNEAPOLIS, Minn., Nov. 21.—The Indians on the Sioux reservation are now becoming anxious to form the acquaintance of General Harrison. They realize that he will soon become the "Great Father," and they desire to meet him and present their claims regarding the proposed opening of the reservation. They want to visit him before he is inaugurated, and the agents will be greatly annoyed by their importunities unless their request is granted.

Will Winter in the South.

BALTIMORE, Md., Nov. 21.—A relative of Mr. Robert Garrett states that it is the intention of Mr. Garrett's family to have him spend the winter in the South. He is to leave New Jersey at an early day. The exact location in the South to which it is proposed to send him has not been selected. It is thought that the rigors of a northern winter would retard his recovery.

Hon. Isaac Bell Much Worse.

NEWPORT, R. I., Nov. 21.—The illness of Hon. Isaac Bell, Jr., ex-Minister to the Netherlands, has taken a sudden turn for the worse.

ROSS ON HIS DIGNITY.

He Will Wrestle Cannon But Will Pay No Attention to Pierre.

BOSTON, Nov. 21.—The *Herald* is in receipt of the following:

To the Editor of the Herald:

I deposited $100 with the *Herald* and accepted the challenge of Tom Cannon the English wrestler, who is parading himself before the public as the champion mixed wrestler, notwithstanding the fact that H. M. Dufer, of Marlboro, was the champion until defeated by me recently. Cannon has no claim to the championship and has evaded a meeting with me for the past three months. I shall leave my money with the *Herald* for four more days for Cannon to cover. I will not pay any attention to the gate money challenge by Antonio Pierre, of Scranton. I will only wrestler for a stake. After my half-mile race on Friday with the unknown I will be prepared to make a match with any wrestler in the world for $500 or $1,000.

DUNCAN C. ROSS.

REVERE BEACH, Nov. 19, 1888.

NO PAY FOR SPECIAL DEPUTIES.

Not Enough Money on Hand to Pay Those Who Served During the Last Election.

WASHINGTON, Nov. 21.—Inquiry at the Department of Justice about the pay of Special Deputy United States Marshals who served during the recent election develops the fact that election appropriations to cover the compensation for these special deputies is inadequate to meet this extra expense. One hundred and forty thousand dollars are needed to pay them throughout the country, and the department has only $130,000 available to meet regular court expenses for the remaining seven months of the fiscal year. Hence Attorney-General Garland has refused to pay them, and their bills will have to go over unpaid until a special appropriation can be obtained from Congress.

Masons Dedicate Their Temple.

WATERBURY, Conn., Nov. 21.—The new Masonic Temple here was dedicated with imposing ceremonies. The brethren to the number of 400 proceeded to the Temple in regalia, making a brilliant street scene. An elaborate historical address was delivered at the Temple by Nathan Dikeman, which was followed by the singing of the Masonic ode. R. W. Hill, architect of the Temple building, delivered the square, level and plumb which were received by Grand Master J. W. Mix. Deputy Grand Master J. H. Swartwout, delivered the request to dedicate, whereupon the dedication proceeded and after the ceremonies the brethren proceeded to the armory building where a collation was served by the lady friends of the fraternity.

More Arms for Insurgents.

NEW YORK, Nov. 21.—The steamer George W. Clyde of the Clyde Line has left for San Domingo, with a lot of Remington rifles, ball cartridges and powder on board, in spite of the protestation of the Haytian Minister, Stephen Preston, and Consul General Bassett. Two alleged insurgents were said to have also taken passage on the steamer. Deputy Collector McClellan politely communicated the information that, as the goods on board the Clyde were declared by the purchasers to the contrary, and also that the goods were scheduled for San Domingo and not Hayti, he was not empowered to hold them.

Fighting Wealth for Her Honor.

BALTIMORE, Md., Nov. 21.—The reading of testimony in the Kirkland divorce suit, which has been pending in the courts for nearly a year, is finished. Attorney Gans, in his closing argument, made an eloquent appeal for Mrs. Kirkland, who, he said, had been fighting for her honor in the courts against the odds of wealth and great social influence. The proceedings in the case were unfit for public print. Both Mr. and Mr. Kirkland were formerly prominent in society. Judge Dennis reserved his decision.

A Switchmen's Strike Imminent.

CHICAGO, Nov. 21.—The chief of the switchmen's convention, Frank Sweeny, has been here several days endeavoring to have the railroad companies centreing here, acting as the Union Railway Company, answer the demands its switchmen have made as to an increase of wages, lessening the hours of work, and additions to crews. A conference was held to-day, but nothing definite was reached. The officers of the companies, however, are not inclined to grant the demand and a strike is probable.

The Produce Exchange Banquets.

NEW YORK, Nov. 21.—The 120th annual banquet of the New York Produce Exchange at Delmonico's was a very elaborate and interesting one. Most of the leading business men of the metropolis were present and toasts were responded to by Gen. W. T. Sherman, Hon. Warner Miller, Hon. Goldwin Smith and Rev. Dr. Greer. Letters of regret were received from Gen eral Harrison, Hon. L. P. Morton, Mayor Hewitt and President Cleveland.

To Regulate the Output of Glass.

CINCINNATI, Nov. 21.—About seventy-five delegates representing the Western Window and Flint Glass Manufacturing Association are in session at the Burnet House. The meetings are held with closed doors, but it is understood that the object of the session is to regulate the output and other matters advantageous to their business, and to take into the Association outside firms.

His Chances of Escape Lessened.

NEW YORK, Nov. 21.—The Grand Jury has found an indictment of forgery in the second degree against De Baun, the defaulting cashier of the National Park Bank who is in jail at Sherbrooke, Que., awaiting extradition on a previous indictment. The second indictment is obtained in order to lessen the chance of De Baun's escape on any technicality.

Keely Out on Bail.

PHILADELPHIA, Pa., Nov. 21.—Inventor John W. Keely was yesterday taken from prison, where he was committed for contempt, and allowed to enter bail in the sum of $1,000 for his appearance on January 12, when his case will be heard before the Supreme Court.

GENEROUS RIVALRY

BETWEEN NAVY YARDS AND PRIVATE SHIPBUILDERS.

HOPES OF OUR NEW VESSELS

AN ABLE STROKE OF SECRETARY WHITNEY'S ADMINISTRATION.

President Cleveland Hard at Work On His Annual Message to Congress—Where the Inaugural Ball Will Be Held—Secretary Lamont as a Candidate for Judge-Advocate General—Amending Army Regulations—Live Washington Topics.

WASHINGTON, Nov. 21.—The future of the Brooklyn Navy Yard as one of the greatest Government dock yards in the world is assured. New tools are being liberally and rapidly supplied, and Congress will be asked to appropriate an additional $50,000 for the plant, upon which great sums of money have already been spent. There is a wholesome rivalry between the navy yards and the private shipbuilding firms now engaged in building Government vessels. It is hoped that the Maine when finished will develop a higher rate of speed than the Baltimore, which is expected to be the fastest of the five cruisers that are now under way at the Cramp's shipyard. The same hope is entertained regarding the Texas, building at the Norfolk yard. The concentrating the building of ships at the New York, Norfolk, and Mare Island yards and the making of guns at the Washington yard is considered one of the ablest strokes made by Secretary Whitney during his administration, the more so as its results are better known. The reorganization of the Bureaus of the Navy Department is not so complete, but if all the departments of the Government show as great an advance in administrative power as the Navy Department the Democratic Administration may congratulate itself.

With the completion of the new vessels now building larger and more numerous guards will be required, and it is hoped, the Commandant of the Marine Corps says, that the Department may see proper to to press the matter of an increase of officers and men upon Congress at the next session, so that, if allowed, they be liable for duty when the vessels are ready for sea.

Amending Army Regulations.

WASHINGTON, Nov. 21.—Army regulations have been amended so that a non-commissioned officer may be reduced to the ranks by the sentence of a court martial, or by order of the commander of the regiment. If reduced to the ranks by garrison courts, at posts not headquarters of the regiment, the company commander will immediately forward a transcript of the order to the regimental commander. The desertion of a non-commissioned officer or his absence without leave not satisfactorily accounted for, covering a period of ten days, shall vacate his appointment as a non-commissioned officer from the date of his desertion or absence without leave.

Will Stay at Home and Finish It.

WASHINGTON, Nov. 21.—President Cleveland went from the Executive Mansion to Oak View last evening determined to stay at his country home until he finishes his annual message to Congress, which he has not yet begun. He has most of the topics well in hand, but he finds it will be utterly impossible to prepare it before Congress meets if he does not escape from the unavoidable interruptions which beset him at the White House. Visitors at the White House are quite as numerous as ever; but at Oak View the President will receive no visitor and devote his time assiduously to the task before him.

At Work on His Last Report.

WASHINGTON, Nov. 21.—Secretary Fairchild is hard at work on his last annual report. The President is largely dependent upon the figures in the report in the treatment of the revenue question in his message. The Secretary's report will show that the same surplus question still confronts the department. The figures will be brought together, as before, to show the necessity of Congressional action to lessen the inflow of the revenue and the danger of further delay will be pointed out.

The Vessel Seized at Hayti.

WASHINGTON, Nov. 21.—The Navy Department has no information of the reported surrender to the commander of the United States ship Boston of the steamer Haytian Republic by the authorities of Hayti. The only report received from Capt. Ramsay (and this was received by mail) stated that the Haytian officials had released the American schooner William Jones, which had been seized on suspicion of engaging in filibustering, investigation having established her innocence.

Where the Ball Will Be Held.

WASHINGTON, Nov. 21.—Postmaster General Dickinson has decided in compliance with the Citizens Inaugural Committee to defer the removal of the city post-office to the great hall of the Pension building in order that the inaugural ball may be held there as it was four years ago. No General Secretary has yet been elected by the committee.

Will Not Commute Their Sentence.

WASHINGTON, Nov. 21.—The President has declined to pardon or commute the sentence of the court in the cases of John and Jacob Tobber, two Indians of Kansas, who murdered two men near Sac & Fox's Indian Agency in July, 1885. The Indians were sentenced to be hanged to-day.

Referee for the Teemer O'Connor Race.

WASHINGTON, D. C., Nov. 21.—It has been practically settled that J. R. Elder, of the Columbia Athletic Club, will act as referee for the Teemer-O'Connor boat race next Saturday. Capt. Gibson, the referee originally chosen, has declined to serve.

THE DAILY PRESS

IS AN EVENING EDITION OF THE WEEKLY CONSTITUTIONALIST AND IS ISSUED EVERY DAY, —EXCEPTING SUNDAYS AND HOLIDAYS—AT FIVE O'CLOCK IN THE AFTERNOON; SENT THROUGH THE POST OFFICE AT $5.00 A YEAR, OR DELIVERED BY CARRIER AT 10 CENTS A WEEK. SINGLE COPIES 2 CENTS.

IT IS DEVOTED, LOCALLY, TO THE INTERESTS OF THE CITY OF PLAINFIELD, ITS SUBURBS AND ITS NEIGHBORING TOWNS; AND, POLITICALLY, TO THE ADVANCEMENT OF THE PRINCIPLES OF THE DEMOCRATIC PARTY—"THE GREATEST GOOD TO THE GREATEST NUMBER."

CORRESPONDENCE SOLICITED ON ALL MATTERS OF PUBLIC CONCERN, BUT PUBLISHED ONLY WHEN ACCOMPANIED BY THE NAME OF THE WRITER, IN CONFIDENCE, AS ENDORSING THE TRUTH AND HONEST INTENT OF THE COMMUNICATION.

ADVERTISING RATES MADE KNOWN ON APPLICATION AT THIS OFFICE. NOTES OF CHURCH ENTERTAINMENTS, FAIRS, SOCIABLES, LECTURES, CARDS OF THANKS, LODGE RESOLUTIONS, ETC., INSERTED FREE.

W. L. AND A. L. FORCE, - PUBLISHERS AND PROPRIETORS.

S. A. DEMAREST, - - MANAGING EDITOR.

BY THE WAY.

—Oh! for a Y. M. C. A. building.

—The five-cent campaign button will now be replaced by the twenty-five cent boutonniere.

—This evening the U. S. Grant Republican club of North Plainfield will sit down to a turkey supper.

—Two business wagons collided on West Front street, this morning, and a few broken spokes was the result.

—Prof. Conde's new city band was present at the Parochial school fair, last evening, and discoursed some fine music.

—A Sheriff's sale of household effects in the matter of Patrick H. Gilhooley vs Wm. E. Davenport and Seymour Hait, will take place to-morrow morning on the premises, at ten o'clock.

—The Ladies' Aid Society of the Congregational church, expressed a large box of wearing apparel to an agency in Dakota, yesterday afternoon, to be distributed among the poor people there.

—Voters should remember that Tuesday next, the 27th instant, is registration day, and they should personally attend to the matter of registering their names if they are not already on the list.

—The case of Miller against John Cameron for breach of contract, as published in THE PRESS a few days ago, has been closed, Vice Chancellor Bird sustained the demurrer of the defendant.

—West the watchmaker and engraver of nineteen years' experience, has opened a shop on North avenue opposite the station, where he will do all kinds of fine watch repairing and engraving at "New York prices."

—The members of the Gesang and Turn Verein Society, will meet ot their headquarters on East Second street, to-morrow afternoon, and attend in a body, the funeral of the late Mrs. L. Keller, in North Plainfield.

—The season has how come when marriages are many. To those contemplating a change in that direction we wish to say, that we have a fine line of invitations on hand which we print or engrave to order at reasonable prices.

—The New Brunswick *Fredonian* on Monday said: "Some few members of the three local divisions of the Sons of Temperance went to Plainfield yesterday and participated in the exercises of a large public meeting in that city."

—Mr. C. E. Boss will meet his class in English Branches at the Y. M. C. A. rooms to-morrow evening, at 7:30 o'clock. Young men receive personal instruction in such branches as they may select. For information apply at the rooms.

—It is stated as a fact for farmers that the seed of the sunflower is the best remedy ever discovered for the cure of founder in horses. Immediately on discovering that a horse is foundered, put about a pint of the whole seed into his feed, and it will work a perfect cure.

—The City Board of Health are at work on an ordinance, which when put into effect, will compel contracting plumbers to file plans and specifications of the work they are to undertake, on new buildings. This will tend to better facilitate the sanitary arrangements of the city, and is done in accordance with an act passed by the last legislature.

—Edsall announces in his advertisement today that he is now offering the largest, most varied and complete assortment of foreign and domestic dry and fancy goods, carpets, notions, etc., ever shown in this market, and is selling them at the lowest prices. He gives four reasons why it is to the advantage of all in need of goods in his line to buy at his establishment.

—The attention of the charitable and generous is directed to the advertisement elsewhere of a sale by the ladies of the West End Literature Circle, for the benefit of the Children's Home. As all expenses are met by the ladies, and all articles are donated it is hoped every friend of the Home will patronize the Sale so as to swell the gross receipts which will be handed over entire.

—Somerset and Hunterdon counties unite in holding a teacher's institute beginning today, in the high school building at Somerville. The institute will continue for three days, and three sessions will be held daily. Mr. Wm. T. F. Ayers and Mr. E. M. Heath, the county superintendents of Hunterdon and Somerset counties, will be the presiding officers. Supt. Ayres will make the closing remarks on Friday.

A FRATERNAL FEAST.

The Grand Officers of the State And Brother Masons From Everywhere, Gather in Plainfield.

Plainfield was filled to overflowing, last evening, with a number of distinguished looking gentlemen. They were members of the noble fraternity of Free Masons, and were gathered here upon invitation of Jerusalem Lodge, No. 26, of Plainfield. The occasion was the conferring of the Master Mason Degree by the Worshipful Masters of the Fifth Masonic District, upon Mr. L. R. Blackford. The brethren had also gathered to avail themselves of the privilege of meeting the Most Worshipful Grand Master of Masons of the State, together with other distinguished grand and past grand officers.

The Lodge was duly opened at seven o'clock by its Worshipful Master John Chandler and his associate officers. Upon the entrance of the District officers, Worshipful Master Chandler gave way to District Deputy, Grand Master W. A. Freeman, of Anchor Lodge, who welcomed the Grand Officers, the District Officers and all the visiting brethren, in his usual happy and hearty way.

The degree was worked with great perfection. W. M., C. M. Goddard, of Anchor, delivered the lecture in a very able manner, and other local members of the fraternity assisted in the performance of the rites. A vocal quartette—Messrs. E. E. Runyon, W. R. Cock, E. W. Runyon and R. J. Shaw—sang Davenport's "Enter Thou in the Fear of the Lord." They also chanted during the ceremonies, "Remember now thy Creator, in the days of thy youth," and "Our days on earth are as but a shadow." Mr. Charles P. Leggett officiated at the organ in a most satisfactory way.

After the conferring of the degree the communication adjourned to the large hall over the City National Bank, where an extensive collation was served. The tables were spread the full length of the room, decorated with silver and crystal, and literally loaded with all that hungry man could wish for.

The Reception Committee consisted of past Masters of Jerusalem, John Ulrich, B. F. Coriell, W. H. Sebring and W. L. Titsworth.

The Banquet Committee were Messrs. J. G. Miller, J. Vetterlein and E. Nelson.

The Committee on Music were Messrs. Chas. P. Leggett and H. Woodland.

There were at least 350 visiting brethren present from other lodges, including members of the fraternity from New York, Chicago, Boston, San Jose, Philadelphia, Norwich, Brooklyn, Bristol, Stonington, Washington, Shamokin, Easton and even Ireland.

The officers of the Grand Lodge present, as below, occupied seats in the East:

Chas. H. Mann, D. G. M.; George W. Fortmeyer, Jr. G. W.; Chas Bechtel, G. Treas.; Henry R. Cannon, P. G. M.; Rev. Henry S. Vehslage, P. G. M.; J. H. Farrand, Jr. G. D.; Josiah Ewan, D. D. G. M., 2d Dist.; W. A. Freeman, D. D. G. M., 5th Dist.; Job Kenyon, G. Steward; Luther S. Skillman, G. T.

Grand Master Robert M. Moore, of Elizabeth, was sick, and unable to attend.

The Worshipful Masters of the Fifth District present, were:

J. C. Scott, Union 19, New Brunswick; John Chandler, Jerusalem 26, Plainfield; T. N. McLean, Washington 33, Elizabeth; J. W. Sheppard, Orient 126, Elizabeth; Geo. High, Tyrian 134, Elizabeth; N. Robins, Mt. Zion 135, Metuchen; John Lawrence, Palestine 110, New Brunswick; W. Sandford, Bayonne 99, Bergen Point; C. Haberly, Atlas 125, Westfield; Wm. King, Jr., Raritan 61, Perth Amboy; G. S. Cook, Solomon 46, Somerville; H. J. Garretson, Eastern Star 105, Bound Brook; F. M. Tiernan, Azure 129, Roselle; C. M. Goddard, Anchor 149, Plainfield.

The guests from Anchor Lodge, Plainfield, were: W. M., C. M. Goddard, P. M., F. O. Herring, R. C. Johnson, E. C. Woltmann, M. C. VanArsdale, J. A. Smith, J. H. Cooley, H. H. Lowrie, Craig A. Marsh, S. A. Davis, T. A. Rogers, H. M. Stockton, E. H. Bogardus, John M. Crane, C. J. Taggart, R. J. Shaw, C. A. Reed, A. Venino, Rev. E. M. Rodman, F. W. Runyon, W. R. Cock, T. H. Bartindale, B. O. Bowers, J. W. J. Stone, F. C. Langhorne, E. L. Finch, J. F. MacDonald and Elmer E. Runyon.

Among the other visiting brethren, were:

Thos. B. Cardner, O. W. Gates, Pawcatuck, Stonington, Conn.; E. W. Smith, J. F. Newcomb, Geo. B. Hooker, Henry Hopwood, Wm. M. Oliver, T. N. McLean, Washington, Elizabeth, N. J.; William J. Finnegan, Belfast, Ireland; Charles W. Kilbourn, Union, New Brunswick, N. J.; Charles H. Jackson, Lafayette, Rahway, N. J.; J. F. Dane, Garfield, Chicago, Ill.; Chas. P. Holahan, Canandagua, Canandagua, N. Y.; W. M., Thos. F. Mair, W. D. Snedaker, Atlantic, N.Y.; W. M., G. High, Tyrian, Elizabeth, N. J.; Chas. Haberley, M. M. Scudder, Atlas, Westfield, N. J.; J. W. Sheppard, Orient, Elizabeth, N. J.; S. S. Skillman, Mercer, Trenton, N. J.; S. D. Affleck, Astor, New York; M. H. Johnson, Harmony, Newton, N. J.; P. M., Joshua Dougherty, Jr., D. N. Messler, Solomon, Somerville, N. J.; Thos. Terrill, Clinton, Baskingsidge, N. J.; E. D. Lancaster, Adelphi, South Boston; J. C Vanderhoef, Solomon, Somerville, N.J.; Austin Moore, Union, New Brunswick, N. J.; P. M., Geo. Terrill, Clinton, Baskingridge, N. J.; J. F. Mc William, H. T. Williams, Solomon, Somerville, N. J.; P. M., J. P. Bush, Eastern Star, Bound Brook; J. S. Cawley, Bristol, Bristol, Pa.; P. M., Robt. L. Brampton, Eastern Star, Bound Brook, N. J.; W. H. Canby, R. H. Layton, Chas. M. Young, Geo. W. Sanborn, Solomon, Somerville, N. J.; W. H. Ametran, L. Hetfield, Chas. A. Brown, Atlas, Westfield, N. J.; W. H. Warner, Mt. Moriah, Philaphia; F. W. Kochler, P. M., H. G. Wagoner, Solomon, Somerville, N. J.; Alex. Cummings, N. R. Park, W. A. Mulford, Jr., Wm. Sulzer, Thos. B. Kingsland, Azure, Roselle, N. J., F. W. Marsh, Gate of the Temple, Boston, Mass.; Richard Hurley, Lafayette,; Rahway, N. J.; C. C. Howard, Unaffiliated; I. M. Dayton, Jersey City, Jersey City; R. B. Hart, St. Stephens, S. Amboy; F. Wm. Powers, Solomon; A. J. Linbarger, San Jose, Ill.; John P. Laire, Stewart, Clinton, N. J.; E. H. Dobbs, Amity, N. Y.; John Schmidt, Atlas, Westfield; W. E. Miner, F. W. Tiernan, Azure, Roselle; H. C. Dow, G. A. Cook, Solomon, Somerville; P. M., Wm. Carman, Jas. T. Morton, Jr., P. M., T. F. Carman, Martin N. Force, P. M., S. L. Moss, Jr.; C. H. Moss, C. O. Mark, W. M., Nathan Robbins, Mt. Zion, Metuchen; Henry P. Vanderveer, Fred. Freck, Solomon, Somerville; Herman Isaac, Harmony, Elizabeth; Robt Luckey, Kane, New York; H. A. Wheeler, C. Dodge, P. M., G. W. Yates, A. Z. Chambers, Geo. Stanton, E. Berry, Jr., Bayonne, Bergen Point; A. T. Gallup, John Brooks, Somerset, Norwich, Conn.; J. R. Thompson, Greenpoint, Greenpoint; W. Sandford, Bayonne, Bergen Point; A. D. Findley, Arion, Brooklyn, N. Y.; Daniel S. Roberts, Peter Williamson, Scranton, Pa.; John F. Wilson; C. H. Penfield, unaffiliated; E. Lancaster, Adelphi, South Boston, Mass.; D. S. Campbell, unaffiliated; John T. Wetson, Baltimore, Md.; Chas. M. Young, H. B. Van Derveer, Solomon, Somerville, N. J.; P. B. Goodfellow, M. E. Tunison, F. W. Koehler, Amwell, Lambertville; C. H. Schermerhorn, Burlington, Burlington; Thos. F. Main, Atlantic, New York; W. H. McMurtry, Lewis Anderson, Palestine, New Brunswick; William Webber, Raritan, Perth Amboy; Wm. T. Kembel, Shamokin, Pa.; A. W. Frake, W. G. Weaver, D. McClymonte, Raritan, Perth Amboy; Wm. Dunham, E. M. La Farge, J. C. Scott, Union, New Brunswick: F. S. Carr, P. M., J. B. Curey, Henry J. Garretson, Eastern Star, Bound Brook; A. Z. Chambers, G. W. Yates, H. A. Wheeler E. Berry, Jr., G. I. Stanton, Bayonne, Bergen Point; P. M., N. V. Compton, Jas. Durand, Lafayette, Rahway; J. G. Connolly, Eastern Star, Bound Brook; Chas. R. Day, Robert H. Watson, Palestine, New Brunswick; Robert G. Smith, W. G. Van Nortwick, E. M. La Farge, Chas. W. Kilbourn, Union New Brunswick; Joseph Cherry, Pyramid, New York; J. H. Canniff, Eureka, Newark; P. M., George D. Patten, Federal, Washington, D. C.; S. A. D. Williver, Atlanta, New York; David Anderson, Architect, New York: Geo. H. Sanborn, Essex, Elizabeth: Wm. H. Barr, Americus, Woodbridge; N. J. Husbands, W. M. George High, P. M., R. Aljoe, Tyrian, Elizabeth, N. J.; H. Blum, John McComis, W. J. Campbell, C. Diloun, Jas. C. Harra, P. Hirsh, P. M., Joseph H. Marsh, H. M. Mustry, J. S. Hartough, L. A. Anderson, L. L. Ford, W. M, John Lawrence, W. C. Cause, H. W. Silcocks, Palestine, New Brunswick; Thos. Coyle, Dallas, Easton, Pa.; Ira B. Tice, Geo. E. Mills, Fritz Madson, P. M., Thos. Macan, Jas. W. Pateman, J. W. Meshrow, John L. Palmer, E. Randolph, C. E. Willoughby, W. W. Hinds, W. A. Slaght, W. M., Wm. King, Jr., E. V. R. Sofield, Raritan, Perth Amboy; I. S. Oliver, Washington, Elizabeth; Luther Tappan, R. C. Kelly, Mt. Zion, Metuchen; Jas. Stewart, Lafayette, Boston.

The Democrats Bestow their Funds in Charity.

Twenty-five dollars will be given to Muhlenburg Hospital, and seventy-five dollars to the Children's Home. This is the amount remaining in the hands of the Treasurer of the Cleveland & Thurman Tariff Reform Club, after the payment of all the costs and liabilities incurred by the Club during the past campaign.

At a meeting last evening, the members voted to dispose of the funds left over in the manner stated above. The Treasurer will hold the balance a few days in order that any claims that are not known of may be presented and settled. A new club will eventually be formed by the members of the old one which disbanded last night with resolutions of thanks to its officers.

Officer Lynch Gets the Watch.

The contest for the gold watch, which Officers Lynch and Flannigan have been contesting for at the Parochial school fair, was decided last evening, and the handsome chased hunting-case watch was awarded to Officer Lynch, who collected $275.95. Officer Flannigan turned in $134.50, making a total of $410.45 received for the watch. Officer Lynch wishes to thank his friends who contributed liberally in his behalf.

Peniston Guard Meeting.

A meeting of the Peniston Guards was held at Laing's Hall, on Monday evening, to settle up the business of the recent campaign, and to arrange for a permanent organization. A committee of seven was appointed to adjust the business and report plans for a permanent organization. The committee will meet again tomorrow evening.

Wreck at North Branch.

An empty coal train on the Central Railroad was wrecked at North Branch, last evening, and a dozen coal cars were piled up and splintered. The accident is said to have resulted from a broken axle.

No one is reported injured, though travel was delayed for several hours.

Mothers should never fail to keep Dr. Bull's Cough Syrup convenient in order to relieve their little ones of cough speedily and surely. 25 cents.

LADIES!

GENTLEMEN!

—AND—

FELLOW CITIZENS!

BE IT KNOWN--That we are now offering the LARGEST, most complete and varied assortment of Foreign and Domestic *DRY AND FANCY GOODS*,

CARPETS, CARPETS,

Notions, &c., that has ever been shown in this market, and are selling them at the LOWEST PRICES!

WE can make it to your interest to buy at **EDSALL'S,** for the following reasons:

FIRST—We give our entire attention to this line of goods; study the market well, and select with great care, giving our patrons the advantage of our 25 years' experience.

SECOND—Our store is well lighted, and stocks arranged in Departments, affording an excellent opportunity to make selections.

THIRD—You can always rely on getting the correct styles, the best quality, and the very LOWEST PRICES!

FOURTH—Everything will be found as represented, and if not satisfactory, can be exchanged, or money refunded.

☞THERE is no need of your going to New York for these goods.

EDSALL'S, No. 20 West Front St. **EDSALL'S.**

$19.98

BUYS A HANDSOME ASH BEDROOM SUIT, EIGHT PIECES. THEY WERE BOUGHT AT A BARGAIN, AND ARE OFFERED TO PLAINFIELDERS AS A BARGAIN. THE SUPPLY IS LIMITED, AND AN EARLY CALL WILL BE THE SUREST MEANS OF OBATINING ONE. DO NOT FORGET THAT THE BEST AS WELL AS THE CHEAPEST IS ON MY FLOOR. I AM BOUND TO SELL UNDER NEW YORK PRICES.

GARRET Q. PACKER SELLS FURNITURE AT PARK AVENUE AND SECOND STREET.

RUBBER GOODS!

OF EVERY DESCRIPTION, AT

NO. 12 W. FRONT STREET.

FRANK W. VERMEULE.

11-19-w

ARRIVAL & DEPARTURE OF MAILS

NEW YORK MAILS.

CLOSE—7.30 and 10.00 a. m.; 2.00 and 5.30 p. m.
ARRIVE—7.30, 8.50, 11.45 a. m.; 2.30, 5.30 p. m

SOMERVILLE, EASTON, ETC., MAILS.

CLOSE—7.30 a. m. and 4.30 p. m.
ARRIVE—8.50 a. m. and 6.30 p. m.
Direct pouch for Newark, N. J., in 2 P. M. mail.

SUNDAY MAILS.

Arrive at 5.10 a. m. Office open from 9.30 a. m. to 10.30 a. m. Mail closes at 7 p. m.
Mail for Warrenville closes Tuesday, Thursday and Saturday at 12 m.
Post Office opens at 7 a. m. and closes at 7.30 p. m. Saturdays closes at 8.00 p. m. Open every evening until 8.30 p. m., to owners of lock boxes.
Owners of lock-boxes coming without their keys will please apply for their mail at the Side Delivery Window. Office Closed after 10 A.M. on all National Holidays.
Money order office open from 8 a. m. to 5 p. m. Saturdays to p. m.

W. L. FORCE, Postmaster.

List of Advertised Letters

Remaining in Plainfield Post Office for the week ending Nov. 14, 1888.

Angle, D A	Lee, Mrs Joseph
Adams, Mrs M E	Lange, Miss Ann May
Abbott, Miss Jennie	Murphy, Mrs Mamie
Cluiver, Samuel	Manning, John
Collings, Miss Mary A	McGovern, Miss Maggie
Cole, Mrs Lizzie	McCann, Mary J
Collins, Hannah	McGrath, Miss Mary
Christull, Mr	McGinnes, Robert
Dirget, Dr	Newman, Mrs Chas J
Dayton, Clara C	O'Hara, M
Garb, Mrs Louis	Porton, Mrs Geo
How, H J	Sullivan, Dennis
Hilliard, M	Winnie, Mrs Sarah C
Irvin, Rodger	Wallace, Susan
Johnson, Miss La Crista	Wyckoff, Mrs Rebecca A
Kiely, Miss K	Wright, Mary
Lynch, Miss Rose	Welsh, Miss Lulu
Waldron, Jr John	

Persons calling for the above, please say advertised. W. L. FORCE, Postmaster.

WANTS AND OFFERS.

Advertisements under this heading, one cent for each word, each insertion.

YOUNG man wishes situation as coachman or gardener. Make himself generally useful. Apply 13 North avenue. 11-21-4

COOK and Laundress wants place in private family. Apply 98 Duer street, North Plainfield, 11-21-3

TERRITORY—Southern States, for valuable patent, cheap, for best offer. 13 years to run. Other business. Box 76, New Market, N. J. 11-20-3

FRESH Frankfurter and Sauerkraut at Henry Haurand's, 66 Somerset street, cor. Chatham street. 11-20-5

FURNISHED Rooms, with or without board. No. 13 Park Avenue. MRS. MARY YAGER. 6-16-y

WANTED—All persons having Real Estate or personal property, of every description, to sell at Auction, to address, for terms, H. Hand, Auctioneer, Lock Box 71, Scotch Plains, N. J. 6-4-tf

FURNISHED ROOMS, FOR GENTLEMEN only, over the Post Office. ELIZABETH SCHORB. 9-22-tf

FOR SALE—THE LOT SOUTH-EAST CORNER of Jackson ave. and Somerset street, about 160 feet square. For price and terms apply to O'Reilly Bros., Archt's and Storage Warehouse, from 109 to 123 E. 44th street, N. Y. city. my20tf

"Happy is the man who has his quiver full of them"—of bottles of Salvation Oil, the greatest cure on earth for pain. Price only 25 cents.

LAND

MUSIC HALL, at 8, NOV. 29. Auspices of the W. C. T. U. OF

NOD

CHILDREN'S PLAY. under the direction of Mme. ALBERTI.

A Great Attraction. Admission, 50c. 11-20-8

THE

..T. A. B..

Will have a

Sociable and Dance in T. A. B. Hall, Thanksgiving Eve, Wednesday, Nov. 28. Music by PROF. RILEY. 11-20-td

M. H. A.

MUSIC HALL.

MATINEE AND NIGHT,

Saturday, November 24, 1888.

STETSON'S

Uncle Tom's Cabin Company.

Double Band and Orchestra, composed of white and colored musicians. Two Topsys, two Marks, two Ophelias. Eva and her pony. Lone Star Quartette. African Mandolin Players, &c.

☞The Grandest Street Parade ever given.

Tickets on sale at usual places Thursday, Nov. 22.
Prices for Matinee—15, 25, 35 and 50 cents.
" " Night—35c admission. Reserved seats, 50c., 75c. and $1 00. 11-20-td

GRAND

Vocal & Instrumental Concert

At Music Hall, Thursday E'g, Nov. 22

Under the direction of Mr. W. WARD STEPHENS.

TALENT:

Mr. Wm. H. Sherwood, the great American Pianist; Miss Mary Dunn, Soprano; Mr. Wm. B. Williams, Tenor; Mr. Wm. Harper, Baritone; The Haydn Trio Club; Mr. Milton Gruet, Violin; Mr. Philip Egner, Cello; Mr. W. Ward Stephens, Piano.

TICKETS, - - - - 75c. and $1,

Including reserved seat, now on sale at Field & Randolph's and Miller's Pharmacies. 11-15-w

THE LADIES

Of the West End Literature Circle purpose holding a sale of

Choice & Beautiful Fancy Articles,

in the rooms of Dunlap Building, corner Front and Grove streets;

Friday Afternoon & Eve'ng,

NOVEMBER 30,

For the benefit of the Children's Home.

Admission, 15c. Children, 10c. 1-21-td

PECK'S CORNER.

If you want THE BEST

Fast Black Hose,

A 25 cents, why don't you come

TO PECK'S!

READ THIS!

We are still here and can sell you a

Breech Loading Gun

Cheaper than ever before.

We still have a good line of

Fishing Tackle.

Buy a ROD and REEL!

And win the PRIZE.

The LARGEST BASS may be seen in our window.

A. M. VANDERBEEK & CO.,

At 33 PARK AVE.,
(*Successors to A. Vanderbeek.*)
PLAINFIELD, N. J.
my16-y

—NOW READY.—

SEBRING BROS.,

Large Stock of Men's, Youths' & Boys'

CLOTHING!

THEIR OWN MANUFACTURE.

27 Park Avenue.

Howell & Hardy,

Fancy and Staple Groceries,

CHOICE TEA, COFFEE AND SPICES.

Creamery and Dairy Butter

FRUITS, VEGETABLES, &c.,

North Avenue, Opposite Depot,

PLAINFIELD, N. J.
TELEPHONE CALL, 30. 48-tf

P. H. BENNETT,

(*Successor to B. H. Bachman*)

DEALER IN

BUTTER, EGGS, AND PRODUCE,

MEATS OF ALL KINDS,

Fruits and Vegetables in their Season

42 PARK AVENUE,

PLAINFIELD, N. J.

☞Goods Delivered to any part of the city.☜
8-2-tf

R. W. RICE & Co.,

[Successor to Wm. H. Shotwell.

FINE GROCERIES,

Fruits and Vegetables

IN THEIR SEASON.

North Plainfield, - New Jersey.

CORNER DUER & EMILY STREETS.
1-12-tf

LEWIS B. CODDINGTON,

[Successor to T. J. Carey,]

Furniture and Freight Express,

OFFICE—51 W. FRONT St.,
Nearly opposite Laing's Hotel.

LARGE COVERED VANS or TRUCKS. Goods delivered to any part of the U. S. Satisfaction guaranteed. Charges reasonable. P. O. Box 39 ☞Piano moving a specialty. 1-2-tf

LADIES' HAIR DRESSER.

1869. JULES BOUTES, 1888.

NO. 4 WEST SECOND STREET.

—Artistic French Hair Cutter,—

Exclusively for

—Ladies and Children.—

N. B.—All kinds of HAIR GOODS on hand or MADE TO ORDER. 6-14-tf

E. M. LAING,

5 PARK AVENUE.

Hats & Neckwear. New Fall Goods.

GLOVES, TRUNKS and BAGS Cheap

6-21-y

Artificial Stone Sidewalks.

FOOTWALKS, with or without Curbing, CARRIAGE and ROADWAYS. STABLES, with Horse and Carriage Wash. CELLAR FLOORS, ETC., all made of the *BEST IMPORTED PORTLAND CEMENT.* All kinds of Tiling set at short notice. OFFICE—31½ WEST FRONT ST. P. O. BOX 902. Thirty years of practical experience.

W. H. WARNER. 5-26-6m

Cesspools, Closets, Wells, &c.,

Thoroughly cleaned out and repaired. Also, new ones built. Ten years experience. Ashes and garbage removed. Charges low; satisfaction guaranteed. JOHN BARRY.

Residence—Corner Madison avenue and Walnut street, North Plainfield, N. J. Orders by mail, P. O. Box 1,482, will receive prompt attention 3-6-tf

THE WORK OF THE Y. M. C. A.

The Building Fund Growing—Other Missions Not Neglected.

The work of the canvassers for the new Y. M. C. A., building continues with encouraging results. Meetings of the workers for conference and reports are held at regular intervals, and will be continued until the requisite sum of money shall have been pledged.

Some friends of the Association have feared lest the activity of the building committee and the interest of the members in that special direction should lead to neglect of the other departments of the Association work. If these friendly critics will look in at the Association rooms they will see how little ground there is for apprehension. A few facts concerning the Autumn work of the Association will show redoubled activity, rather than neglect.

The November meeting of the Board of Directors was the largest and most enthusiastic of the year. The additions to the membership roll at that meeting numbered 49. The number of new sustaining members received this Fall is twenty. The attendance at the Young Men's meetings on Monday evenings is unprecedentedly large. On Sunday mornings four classes assemble at the rooms for Bible study and training in methods of Christian work. The classes in mechanical drawing, German, and the common English branches supply a felt need on the part of the young workingmen of this city.

The mission work at Washingtonville and Mt. Pleasant has been greatly blessed. Classes in physical culture assemble in the rooms twice a week, and the reading room is constantly patronized. In all these branches of work the Association is doing better than ever before. In almost every one of them it is hampered and crippled by the small rooms to which it is confined. Without a building the Association seems to have reached largely its limit of usefulness. With a building it will enter a new era of usefulness.

A Machine for the Crippled.

Counsellor Wm. W. Pearson, son of the late Wm. Pearson of Clinton avenue, contracted a disease by exposure while in the army during the late Rebellion, called *Locomotor Attaxia*, and for the past two years has been entirely helpless, his lower limbs having become paralyzed. He has at last succeeded in securing a machine by which he can travel at a greater speed than one who has the use of both limbs. The writer experienced great difficulty in keeping apace with him. Both legs and feet are lashed to the machine, and by the use of two hand-levers, which are adjustable, he is enabled to perambulate at his pleasure, and can be seen almost any day on our streets, as happy as a saint at camp meeting, and as proud as a hen with her first chicks. His friends all rejoice and congratulate him that he is once more able to get out of doors and breathe the good fresh air, for which we all know our city is noted.

This perambulator was built by the Fay Manufacturing Company of Elyria, Ohio, and is unlike anything of the kind ever seen on the streets here.

Officers of N. J. Odd Fellows.

The grand encampment of the Odd Fellows of New Jersey yesterday elected the following officers:

Grand Patriarch—Levi Holcombe.

Grand High Priest—Amos B. Pierce, Newark.

Grand Session Warden—A. J. Doan, Jersey City.

Grand Scribe—Leon Parker, Trenton.

Grand Treasurer—John H. Courter, Jamesburg.

Grand Representative—Sam'l N. Rockhill, Bordentown, and J. Barton Smith, Newark.

Grand Junior Warden—Jas. C. Robbin, Hamilton Square.

Grand Sentinel—Wm. H. Biddle, Atlantic City.

Grand Outside Sentinel—N. B. Wyker, Quakertown.

Grand Marshal—Eben Dalrymple, Clinton.

Thanksgiving Dinner to the Poor.

The Managers of the Relief Association desire to give their beneficiaries their usual Thanksgiving dinner. They therefore ask all who wish to contribute towards this object to send their donations of poultry, vegetables, fruit, etc., to the rooms of the Association, 45 West Second street, on Tuesday afternoon or Wednesday morning of next week, before ten o'clock.

Last year, through the kindness of friends, the Association was able to supply over fifty families with dinners, and it is hoped this season that as much can be done to brighten the homes of the poor with Thanksgiving cheer.

FLORENCE TWEEDY,
Sec'y Relief Ass'n.

Willie Van Nest Sentenced.

In the Union County Court at Elizabeth, before Judge McCormick, this morning, Willie Van Nest, the thirteen-year-old incendiary from this city, who was convicted at the last term of court, for setting fire to the American Steam Laundry building on East Front street, during September last, was arraigned for sentence. Judge McCormick sentenced the youthful prisoner to the Reform School, at Jamesburg.

Torpid Liver.

It is hardly possible to prepare a medicine which is so pleasant to the palate as are HAMBURG FIGS, or which is so efficacious in cases of torpid liver or sick headache. 25 cents. Dose, one fig. Mack Drug Co., N. Y. J. G. Miller, Agent, Plainfield.

TEN.

Another Murder in the Whitechapel District.

[SPECIAL TO THE PRESS.]

NEW YORK, Nov. 22—Despatches from London, England, state that another female was nearly murdered in the Whitechapel District, last night. The body was horribly cut and mutilated, but the murderer was frightened away by the woman's cries, before he accomplished his terrible work. The police surrounded the entire district and expect to capture the fiend. This makes the tenth victim.

PARTICULAR MENTION.

The funeral of the late Mrs. Chas. Brown, who died at an early hour of Monday morning, took place from the residence of her father, Mr. M. C. Dobbins, No. 7 Elmwood place, at 2:15 o'clock this afternoon, Rev. Dr. D. J. Yerkes presiding. Interment was made in Hillside cemetery.

At the residence of Mr. Stephen B. Josephs on Westervelt avenue, North Plainfield, at four o'clock this afternoon, Mr. Wm. Lunger and Miss Annie Collins both of North Plainfield, were united in marriage by Rev. Mr. Judson, pastor of the Bedford Avenue Baptist church of New York City.

There will be a parlor sale under the auspices of "The Dorcas Society" of Class No. 18 of the M. E. Sunday school, during Friday afternoon and evening, at No. 10 Craig place, North Plainfield. The cause is a worthy one, and those earnest workers thus engaged in it, deserve all the encouragement possible.

The marriage of Miss Bertha, daughter of Mr. and Mrs. Conrad Muller, to Mr. G. Frederick Esty, took place at the residence of the bride's parents, Avenue C and Fifth street, Bergen Point, Thursday evening last, at half-past six. The bride was attired in a dress of white faille francaise, *en trainne*, trimmed with duchess lace, and carried a bunch of white roses. She was the recipient of many beautiful and valuable presents. Mr. and Mrs. Esty are making an extended tour through the South.

Seymour W. Bonsall, nephew of Mr. Seymour Marsh of Putnam avenue, left this city, Saturday night last, for Sopris, Colorado, where he has gone to enter the employ of the Denver Fuel Co., of which Mr. Seymour Marsh's son, Mr. William J. Marsh, is the head accountant. Young Mr. Marsh is also Postmaster at Sopris. The Denver Fuel Company is a large bituminous coal corporation, and these worthy young men have fine prospects before them, which their many young friends in Plainfield will be glad to hear of.

The "Amaranthe Social Circle" held a sociable at the residence of Mr. and Mrs. I. H. Boehm, No. 7 West Front street, last evening, that was attended by a large number of the young people of this city and North Plainfield. Prof Riley's orchestra furnised the music for dancing, which was only interspersed by a substantial supper. The festivities continued until early this morning. The committee of arrangements consisted of the following ladies: Mrs. I. H. Boehm, Mrs. E. Clark, Miss K. Daly.

Negligent Officers.

The several judges of election who failed to attend the County Board of Canvassers at its first meeting, causing an adjournment and unnecessary expense to the county of $100, were defendants at the District Court at Elizabeth, yesterday morning in the suits brought against them by the county, for the penalty of $100 fine in each case.

The cases attracted considerable interest, and the court room was thronged with the friends of the defendants and numerous witnesses, the inspectors and clerks of the several election districts.

The suits were brought under the supplement to the election law which the county attorney interprets as imposing the $100 penalty for neglect to attend the County Board, and also for failure to have a statement of the result of the election filed with the County Clerk at noon on the day of the meeting of the canvassers. In accordance with this act the proceedings were instituted by Collector Wood, on the notice of certification of the absences of the defendants charged.

It was not shown that any of the defendants excepting Thos Lane of the Second Ward of Elizabeth, had been regularly appointed as the representative of their respective districts, and the court gave judgments for the defendants.

In the Lane case there was a postponement of the trial until Dec. 4.—*Elizabeth Journal.*

Horse Stolen at Somerville.

A horse and jogging cart, belonging to Mr. Paul Beardsley of Millstone, was stolen from under the sheds adjoining the Brick Hotel at Somerville about seven o'clock on Sunday evening. A son of Mr. Beardsley drove over to Somerville early on that evening, to call on a Miss Craig. The two sat conversing together in the parlor of the latter, when the thief deliberately drove past the house and disappeared.

Mr. Beardsley, as soon as he discovered his loss started in pursuit, and traced the rig to Bound Brook and New Brunswick, where it was lost sight of. Unfortunately the telegraph operator at Somerville was not at his post of duty, and Detective Crow of that place had to come to this city in order to notify the police at Elizabeth, Newark, and other adjacent places. The animal, a bay mare, was valued at $300, and is the third one stolen from Somerville within the past three months. The thief is described as a man of slender build, medium height and dark mustache.

The Babies Cry For It.

And the old folks laugh when they find that the pleasant California liquid fruit remedy, Syrup of Figs, is more easily taken and more beneficial in its action than bitter, nauseous medicines. It strengthens the Liver, Kidneys Stomach, and Bowels, while it arouses them to a healthy activity. For sale in 50 cts and $1.00 bottles by Field & Randolph.

Rapid Beating of the Heart.

Whenever you feel an uneasiness in the region of the heart, a slight pain in the shoulder, arm, or under the shoulder-blade, or when you find yourself short of breath when exercising, or your heart has periods of beating fast, you have heart disease, and should take DR. FLINT'S REMEDY. Descriptive treatise with each bottle. J. G. Miller, Agent, Plainfield.

CLEVELAND'S SUPERIOR BAKING POWDER

THE PUREST AND BEST

Is made only of strictly pure grape cream of tartar, strictly pure bicarbonate of soda, and a small portion of flour as a preservative, nothing else whatever, and is warranted entirely free from alum, ammonia, phosphates, lime, and all the adulterants frequently found in baking powders. The character of materials used, their purity, and the nicety of their combination, render Cleveland's superior baking powder the most healthful and most economical in use, and it always affords wholesome, nutritious, and delicious food.

It is recommended for purity, healthfulness and efficiency by Government and State chemists, chemists of Boards of Health, and professors in institutions of learning throughout the country.

Sold only in cans, full weight.

CLEVELAND BROTHERS, ALBANY, N. Y.

CAUTION

Beware of Fraud, as my name and the price are stamped on the bottom of all my advertised shoes before leaving the factory, which protect the wearers against high prices and inferior goods. If a dealer offers W. L. Douglas shoes at a reduced price, or says he has them without my name and price stamped on the bottom, put him down as a fraud.

W. L. DOUGLAS $3 SHOE. FOR GENTLEMEN.

The only calf $3 SEAMLESS Shoe smooth inside. NO TACKS or WAX THREAD to hurt the feet, easy as hand-sewed and WILL NOT RIP.

W. L. DOUGLAS $4 SHOE, the original and only hand-sewed welt $4 shoe. Equals custom-made shoes costing from $6 to $9.

W. L. DOUGLAS $3.50 POLICE SHOE. Railroad Men and Letter Carriers all wear them. Smooth inside as a Hand-Sewed Shoe. No Tacks or Wax Thread to hurt the feet.

W. L. DOUGLAS $2.50 SHOE is unexcelled for heavy wear. Best Calf Shoe for the price.

W. L. DOUGLAS $2.25 WORKINGMAN'S SHOE is the best in the world for rough wear; one pair ought to wear a man a year.

W. L. DOUGLAS $2 SHOE FOR BOYS is the best School Shoe in the world.

W. L. DOUGLAS $1.75 YOUTH'S School Shoe gives the small Boys a chance to wear the best shoes in the world.

All made in Congress, Button and Lace. If not sold by your dealer, write W. L. DOUGLAS, BROCKTON, MASS.

For sale by A. WILLETT, No. 6 Park avenue, Plainfield, N. J. 7-24-m8-eod

Saturday Evening Sociable,

Will be held at

T. A. B. HALL,

Saturday Evening, Nov. 24.

Dancing from 8 to 11:30. First-Class Music.

ADMISSION—Gents—25 CENTS.
" *Ladies*—15 "

11-21-4

ARRIVED AT LAST!

WEST, the Watchmaker and Engraver.

It will pay you to call on me for fine Watch Repairing and Engraving, at New York Prices.

41 NORTH AVE., PLAINFIELD, N. J.

19 Years' Experience. 11-21-w

Parlor Sale

Under the auspices of

THE DORCAS SOCIETY, of Class No. 18, M. E. Sunday School, to be held at No. 10 Craig Place, North Plainfield,

Friday Afternoon & Evn'g, Nov. 23, '88.

ADMISSION, 10 CENTS. 11-21-2

NOTICE OF DISSOLUTION,

The co partnership heretofore existing under the firm name of Dreier & Abraham, is this day dissolved by mutual consent. The business will be continued at the old stand, W. Front street, corner Madison avenue, by Garrett Dreier. All debts due the late firm shall be paid to Mr. Dreier, who will also pay any outstanding claims due from said firm.

GARRETT DREIER,
M. ABRAHAM.

Plainfield, N. J., Nov. 19, 1888. 11-19-6

Boots and Shoes,

LOW PRICES.

At G. W. Force's.

FALL AND WINTER GOODS

11 West Front Street, 3-30-tf

--REYNOLDS' PHARMACY,--

Park and North Avenues, near R R Station.

The Autumn is mild and, on the whole, healthy, yet it happens we have seldom been busier, especially in our PRESCRIPTION DEPARTMENT. We ought to say a few words for this Department: It is stocked with the best drugs and chemicals from the best sources, and conducted with all the safeguards suggested by experience; our dispensers are GRADUATES IN PHARMACY; and we read the *Drug Journals* and aim to provide for Doctors and patients every useful MEDICAL NOVELTY.

BEEF, WINE AND IRON; pints 42 cents; the ridiculous price sells it fast. LEMON JUICE AND GLYCERINE has a steady sale, but cold weather and chapped hands will double it. It gets much praise from woman-kind which it deserves. * * PETROLEUM HAIR TONIC, too, for which we have orders from a distance surprising us—since it is not advertised—and leading us to think we are too modest about a preparation which, in most cases, stops the "falling out" of the hair and cures "dandruff." * * Disinfectants are specially in season. REYNOLDS' DISINFECTANT is a scientific compound of chlorides, odorless, powerful, cheapest of all: quarts 25 cents.

"Patent Medicines?" Yes, we sell them because people call for them, but we do NOT make or recommend them, *nor do we prescribe for sickness.* Our advice is: Go to your doctor, if ailing; don't try experiments on yourself or your family.

REYNOLDS' PHARMACY.

Established 21 Years.

T & O

TRADE MARK

O. and O. TEA

The Choicest Tea Ever Offered.

ABSOLUTELY PURE.

A MOST DELICIOUS BEVERAGE. TRY IT. You will never use any other. Quality never varies.

It is the HIGHEST GRADE LEAF, picked from the best plantations and guaranteed absolutely pure and free from all adulterations or coloring matter. The packages are hermetically sealed and warranted full weight. It is more economical in use than the lower grades.

Oriental & Occidental Tea Co., L'td.
Head Office, 35 Burling Slip, New York.
For sale by

GEO. W. ROCKFELLOW. Plainfield.
R. MAC DONALD & SON, "
ESTELLE & TAYLOR "
R. W. RICE & CO., "
DEALAMAN BROS. & CO., Dunellen. 7-24-y1

JOHN E. YOSE,

Furniture & Freight Express.

Furniture moved to all parts of the City or Country.

PIANO MOVING A SPECIALTY.

All goods shipped in my care will receive prompt attention

Orders may be left at Martin Bros. store, corner Second street and Park avenue, or addressed to

JOHN E. YOSE,

RESIDENCE 13 WEST SECOND STREET,

PLAINFIELD. 8-27-tf

GAVETT'S,

15 E. FRONT STREET.

Large Assortment and Latest Styles of

Tea and Dinner Sets,

Lamps, Gas Fixtures,

Japanese, Satsuma and

Carlsbad Novelties.

11-13-tf

DON'T FAIL TO CALL

AT

DICKINSON & CLAWSON'S

JEWELERS, 13 Park Avenue,

To select your

Watches, Clocks and Jewelry

Their stock of Goods

Cannot be Beaten, either in Quality or Price.

12-21-tf

KEEP WARM.

We have fine line of

STOVES,

Which we are selling CHEAP, with a full line of *HARDWARE, TOOLS, and HOUSE FURNISHING GOODS.*

N. H. & J. J. HEIDELOFF,
No. 13 Somerset Street,
PLAINFIELD, N. J.
8-13tf

LADIES TRY

FREEMAN'S FACE POWDER

Medicated—Free from Poison—Harmless as Dew.

Produces soft, beautiful complexions. Ask for free samples. Freeman's "Hiawatha," the exquisite new Perfume, 50c. per oz. Sold and recommended at the following pharmacies:

H. P. Reynolds, R. J. Shaw, Field & Randolph and R. M. Stelle. 8-8-m3

100 DOZEN

Silver Knives, Forks and Spoons

To hire for *FESTIVALS AND PARTIES,*

At Collier's, 3 Park Avenue,

WATCHMAKER, JEWELER AND ENGRAVER.

Established, 19 *YEARS. N.B.*—No BOTCHING. 1-14-tf

A WOMAN'S EXCHANGE,

Similar to the one in New York, is about to be opened.

Those wishing to exhibit and sell goods, will please call immediately at 58 E. SIXTH ST., cor. FRANKLIN PLACE. 11-14-16

YOU CAN'T GET A GOOD CIGAR? TRY DOBBINS' CIGAR STORE,

OPPOSITE THE DEPOT. HE MANUFACTURES THEM HIMSELF.

Professional Cards.

DR. DAVID G. ATWOOD,
DENTIST,
28 CENTRAL AVENUE.
HOURS—9 to 5. 4-28-y

MEDICATED
Sulphur and Vapor Baths,
followed by a thorough rubbing with alcohol. For men only. Hours 8 to 11 a. m.; 1 to 3 p. m. H. HORNISH, 25 W. 2d street, Plainfield, N. J. Refers to Drs. Probasco, Endicott, Fritts, Tomlinson, Judge Suydam and T. S. Armstrong. 5-27-tf

WM. K. MCCLURE,
Attorney-at-Law.
Master in Chancery. Notary Public. Commissioner of Deeds.
Offices, North Avenue, Opposite Depot. my9

B. FOSGATE,
Architect,
North avenue, opposite depot.
PLAINFIELD, N. J. 8-27-y1

JACKSON & CODINGTON,
Counsellors-at-Law.
Masters in Chancery, Notaries Public, Commissioners of Deeds, etc. Corner Park avenue and Second street. my10tf

CLARK & REED,
Counsellors at Law,
FIRST NATIONAL BANK BUILDING

Carpenters and Builders.

JOHN T. ODAM,
Plain and Ornamental
SLATE ROOFER and REPAIRER.
Residence, corner Fourth and Sycamore Sts. Yard, near Freight House. P. O. Box 709, Plainfield, N. J.
New work warranted for one year. Slating over Shingles. Also, Felt and Gravel Roofing. 4-19-y

R. V. SAUMS,
Carpenter and Builder.
Residence Clinton avenue, near depot, Evona. P. O. Box, 1228. Jobbing attended to. Estimates given cheerfully on all kinds of work. 9-15-tf

PEARSON & GAYLE,
Carpenters and Builders.
RESIDENCE—W. J. Pearson, Vine St., near Emily St. H. E. Gayle, No. 84 E. 2d St.
W. J. PEARSON. [P. O. Box 451.] H. E. GAYLE. 7-31-tf

C. E. JOHNSON,
CARPENTER and BUILDER.
Office adjoining City Hotel, on Second street, near Park avenue, PLAINFIELD. Residence, 25 East Second street.
JOBBING A SPECIALTY. my10tf

C. NIELSEN,
Carpenter and Builder.
81 Grandview avenue, North Plainfield, N. J. P. O. Box 1567. Stair-building and cabinet work a specialty. 6-13-tf

Marketing.

J. W. VANSICKLE,
DEALER IN ALL KINDS OF
Fresh and Salt Meats, Oysters, Clams,
etc. Game in season. No. 10 North avenue, Plainfield, N. J. Telephone No. 102. Orders called for and promptly delivered. All bills payable to me. my10tf

A. ARNOLD,
The Grocer.
Cor. Somerset and Chatham Streets,
North Plainfield, N. J.
my9y1

Miscellaneous.

R. R. FAIRCHILD,
Furniture Dealer,
21 East Front street. Parlor, Dining-room and Bed-room Furniture. A Large Stock at New York prices. Call and see for yourselves.—8 18-tf

S. B. FLOWER,
Picture Frames.
of all kinds at New York prices. Studio 28 West Front street. Strainers for drawing and oil painting. my9tf

CARL PETERSON,
Florist
Pearce St., opp. North Ave., near Depot, Plainfield, N. J. A large stock of Cut Flowers at Low Prices Beautiful designs for weddings and funerals. 10-28m3

RICHARD DAY,
Livery Stables.
North Ave. opp. Depot. Carriages to meet all trains. All kinds of Turn-outs day or night. Family riding a specialty. Telephone Call 121. my9tf

FRANK LINKE,
Bottler
of Ballantine's Export, Lager Beer, Ale and Porter. Philip Best's Milwaukee Beer, and dealer in Guinness' Porter and Bass' Ale. Linden avenue, North Plainfield, N. J. Orders by mail, Box 1335, city, will receive prompt attention. my18tf

A Few Pointers.

The recent statistics of the number of deaths show that the large majority die with Consumption. This disease may commence with an apparently harmless cough which can be cured instantly by Kemp's Balsam for the Throat and Lungs, which is guaranteed to cure and relieve all cases. Price 50c. and $1.00. Trial size free. For sale by R. J. Shaw.

Educational.

Dancing and Aesthetics.

PROF. SEGADLO'S classes will meet hereafter

In Dunlap's Building,

Corner Front and Grove Streets, Plainfield, every Thursday afternoon at 3:45.

This change has been necessary to accommodate the large number of scholars. 11-13-w

STENOGRAPHY.

Evening classes in Stenography. Apply at Rodman Seminary, 25 East 5th street, or address Box 145. 9-18-t

ABEL S. TITSWORTH,
LIFE INSURANCE AGENT.
Life Insurance effected in any reliable Company.
28 North Ave., Plainfield, N. J., near Depot. 7-16-tf

J. C. POPE & CO,
INSURANCE AGENTS
No. 6 E. FRONT STREET. my10y

Coal and Lumber.

A. D. COOK & BRO.,
Lumber and Coal Merchants,
CORNER PARK AVENUE AND RAILROAD,
PLAINFIELD.
All Lumber and Coal UNDER COVER.
ALFRED D. COOK. my10y1 ROBERT H. COOK.

CHARLES R. RUNK,
Coal Dealer.
NORTH AVENUE
Hard Lehigh Coal from the Lehigh region. Free burning Coal from the Wyoming region. All well screened and prepared. 8-30 tf

Undertakers.

A. M. RUNYON & SON,
Undertakers and Embalmers.
58 Park Avenue, Telephone Call No. 40. Residence, 46 Madison Ave. Telephone Call No. 37. Office of Hillside Cemetery.
A. M. Runyon. Elmer E. Runyon. my9tf

M. N. TERRILL & CO.,
Funeral Directors.
(Successors to Ford & Stiles,) No. 29 East Front street, where may be found a full assortment of Coffins, Caskets, and everything required for funeral arrangements. Embalming a specialty, and satisfaction guaranteed in all cases. Calls will receive immediate attention day or night.
TELEPHONE, NO. 44.
M. N. TERRILL—Practical Embalmer, and assistant to the late firm of Ford & Stiles. 5-8-tf GEO. W. COLE.

P. CASEY & SON,
Undertakers.
OFFICE—No. 16 W. Front Street.
Residence, No. 25 Third street, corner New, Plainfield, N. J. Everything pertaining to the business always on hand, and lower than any other firm in the State. All calls promptly answered day or night. 4 29-tf

FIREWORKS, &c.
Best Goods; Lowest Prices; Greatest Variety, at
ALLEN'S, the Stationer,
No. 23 EAST FRONT STREET.
10my

CHAS. SEIBEL,
Furniture and Freight Express.
P. O. Box 75, Plainfield, N. J. All goods shipped in my care will receive prompt attention. my9tf

SOILED CLOTHES.

When you take out your Winter clothes, they may need cleaning. It is surprising to see how a bottle of the *CITY PHARMACY CLOTH-CLEANER* will renovate them. It does not injure the finest fabric. Large bottles, 25 cents. Used by the leading Plainfield tailors.

QUININE AND GLYCERINE HAIR TONIC—(improved formula); tones the scalp, prevents and removes Dandruff, and makes the hair thrive. Especially adapted for ladies' use.

PRESCRIPTIONS COMPOUNDED with PURE CHEMICALS, SELECT DRUGS, ACCURACY and DISPATCH. Prices modera e.

FIELD & RANDOLPH,
City Pharmacy,
21 W. FRONT ST., PLAINFIELD, N. J
12-3-tf

Choice Fruits, Nuts, Oranges, Lemons,
Confectionery, &c.
BANANNAS, Wholesale and Retail.
31 WEST FRONT STREET,
16 NORTH AVENUE, (Paoli's Stand.)

I would respectfully inform the citizens of Plainfield that I have stocked both the above stores with *FIRST-CLASS GOODS* and solicit a share of patronage.
LUSARDI GUATELLI. 6-13-tf

TRY OUR
QUEEN and NEW ENGLAND BREAD.
HENRY LIEFKE,
NO. 27 WEST FRONT STREET.
8-13-t

POWDERLY ON TOP

HE IS GIVEN POWER TO DO AS HE PLEASES.

SMOKING THE PIPE OF PEACE.

HE CAN SURROUND HIMSELF WITH MEN OF HIS OWN CHOOSING.

The Knights Ably Supporting the Grand Master Workman—His Desires Are All Accepted in Blissful Silence—Powderly and Litchman—The Expelled Barry Gives Out Another Installment of Statements Against the Administration.

INDIANAPOLIS, Ind., Nov. 21.—It was more than ever apparent at yesterday's session that Powderly is the master mind. As has been published, Mr. Powderly has stated his willingness to continue in office under certain conditions. The report of the Committee on Law which was submitted was exactly in accordance with the conditions expressed by Mr. Powderly.

According to the report there is a reduction of two members in each board besides a union of the offices of Secretary and Treasurer, and is that much of a saving in expenses. In Section 16 of Article 3, Mr. Powderly's influence, however, most appears. That article hereafter will provide that the General Master Workman shall be Chairman ex-officio of the General Executive Board and shall, as soon as practicable, submit to the General Assembly the names of eight persons eligible under the Constitution, from which the General Assembly shall select four members. This shall be done as soon as possible and at the same session at which the General Master Workman is elected.

The introduction of these amendments brought on a long debate. It was desired to reduce the term of office and to change the size of the board but those propositions were defeated and the report of the Committee adopted. The Committee also recommended that the General Master Workman be permitted to fill by appointment all vacancies occurring in the General Executive Board; that the General Secretary-Treasurer be required to submit weekly instead of daily financial statements.

A resolution had been introduced setting aside $30,000 for the use of the co-operative department. It was reported back with the recommendation that, for reasons unnecessary to mention, the resolution was impracticable. The report was agreed to, and a sad smile passed around at the thought of the $46 in the treasury.

As its concluding work of the day the Assembly approved every decision by General Master Workman Powderly during the past year.

Mr. Barry to-night gave the public an open letter, in which he reiterates all the charges he has heretofore made against Powderly and his followers. He will organize a new order to be known as the Brotherhood of United Labor Men.

It is understood that one of the conditions the perfect reconciliation with Powderly is that the latter shall endorse ex-Secretary Litchman or at least not stand in the way of his getting the office he goes after.

It is thought the business before the Assembly will require the balance of the week if not longer. The feeling is now that Mr. Powderly and Mr. Griffiths, of Chicago, will be re-elected to their respective positions.

BARRY'S WAR ON POWDERLY.

The Second Chapter in the Serial Story is "Spyism."

INDIANAPOLIS, Ind., Nov. 21.—The subject of T. B. Barry's second chapter in the serial story he is publishing about the actions of the Powderly administration is "Spyism."

He reviews the action of various delegates at Richmond, Minneapolis and this city and charged them with spying upon those suspected of opposing Powderly.

In a statement given to the press he gives the names of members of the order whom he declares Powderly and the Executive Board discharged to make places for non-union clerks, who were their pets.

Great indignation is expressed by Barry and his friends at the action of the General Assembly and at the report of the Grievance Committee in the cases of Gleason and Bloomer.

They assert that these cases are similar to that of Mr. Barry, and that the action was very inconsistent.

Telegrams of sympathy, and expressing a desire to join with him in the new Order have been received from several parts of the country by Mr. Barry.

In several instances, it is said, they come from officers of local assemblies of the K. of L. and Barry counts on their support in his new organization.

THE OLD COLONY WINS.

Granted Permission to Build a Branch Railroad Connecting Attleboro Branch.

BOSTON, Nov. 21.—The State Railroad Commissioners have rendered their decision in regard to the petition of the Old Colony Railroad Company for a certificate of the necessity of building a branch from some points on its line in Walpole through the towns of Walpole, Norfolk, Wrentham and North Attleboro to some point on the line of the Attleboro Branch Railroad; and a petitition of an association for the formation of the North Attleboro and Wrentham Railroad Company for a similar certificate in regard to a road from New York and New England Railroad Company's Station at Adamsdale through North Attleboro, Wrentham and Norfolk to Walpole.

The Board grants the petition of the Old Colony Company and denies that of the Association.

Brief Report From Port au Prince.

WASHINGTON, Nov. 21.—A brief report was received at the Navy Department to-day, from Capt. Ramsey, commanding the Boston, who is now at Port au Prince investigating the situation of affairs there. His communication is dated Port au Prince, Nov. 11, and in it he reports that the Haytien Government has already released the schooner William Jones, which they had seized, but had declined to release the American steamer Haytian Republic. Capt. Ramsey express the hope, however, that he wil finally secure the peaceable release of the vessel

Despondency Over Losses.

CHICAGO, Nov. 21.—George H. Fobel, a Board of Trade man, shot and killed himself yesterday at his father's residence, Wabash avenue. Fobel was about 40 years old. He has a father residing in Cincinnati. Despondency over loss in the wheat pit the supposed cause.

THE SACKVILLE SALE.

Big Prices Being Obtained—More in Many Cases Than the Original Cost.

WASHINGTON, D. C., Nov. 20.—The sale of the personal effects of Lord Sackville was continued and the crowd in attendance was if anything larger than that of the previous.

It was evident that Lord Sackville did not intend to take back many of his American possessions to Knole Park.

Among the articles sold were seven portable bath tubs, a work on etiquette, a set of ivory poker chips, a silk court dress, finely embroidered, worn during the time of Louis XVI; a silver shoe buttoner, a pair of opera glasses and an envelope opener. All the articles brought more than they are worth.

The Chinaware was bought by hotel keepers and most of the wine went the same road.

Little trifles, German favors and other articles more of the nature of souvenirs than of anything else, went off at prices probably greater than their original cost.

Lord Sackville has kept enough furniture to make life at the legation bearable during the short period that he will remain here.

He and his daughters, the Misses West took luncheon with friends to-day.

Looking After Our Fresh Meat.

CHICAGO, Nov. 21.—At the session of the National Cattle Growers Association Convention, among the batch of resolutions adopted was one asking Congress to provide for the National inspection of all meats sold for human food and making it unlawful to transport from one State into another, or to foreign countries any beef, pork, mutton or veal which has not been inspected alive at the slaughtering place by the United States Inspector and found to be healthy. Also a resolution favoring the shipment of live stock by such railroad companies only who so equip their cars with such brakes and couplers as will prevent the sudden jerking and bruising of stock in transit, thereby causing great suffering, especially to cattle, by bruising and maiming and causing great loss to owners in handling bruised meat. The convention then adjourned sine die,

Dedicating a Cathedral.

ALBANY, N. Y., Nov. 21.—The dedication services of All Saints Episcopal Church were held here and the vast building was packed with people from all over the diocese, and, in fact, from all over the State. The procession was formed of nearly 200 clergymen from all parts of the country. Among them were Bishops Williams, of Connecticut,, and Assistant Bishops Gilbert, of Minnesota, Neeley, of Maine, Perry, of Iowa, Seymour, of Springfield, Ill., and Potter, of New York. The ceremonies in the Cathedral were very impressive and were conducted by Bishop Williams. Bishop Potter, of New York preached the sermon.

Boiler Inspectors Elect Officers.

PITTSBURG, Nov. 21.—At the session of the Boiler Inspectors' Convention a permanent organization was effected by the election of William McClellan, of St. Lou's, President; W. A. Powers, Brooklyn, N. Y; J. H. Standavan, Omaha; F. H. Leforge, Waterbury, Conn; E. D. Bateman, Cincinnati, and John Overn, Philadelphia, Vice-Presidents; Washington Guthrie, Chicago, Secretary, and W. Mullins, New York, Treasurer. The President-elect then stated that the objects of the Association were to secure safety of life, limb and property by a proper supervision of boilers and the securing of competent men to run them.

Chicago's Murder Mystery.

CHICAGO, Nov. 21.—The mystery in the murder of Eva Jane Mitchell, the girl whose body was found on Grand Boulevard Saturday evening, remains as impenetrable as ever. Of the four young men arrested on suspicion three—Sturges, Grey and Stowell—have established alibis sufficiently substantial to warrant the police in discharging them in bonds of $3,000 each. Tom Masterson, the switchman at 39th street and Michigan avenue, however, is held. He tells a highly improbable story of his meeting with her Saturday night in the light of his relations to the murdered girl prior to her death.

An Historic Building Burned.

NASHUA, N. H., Nov. 21.—The old historic Chestnut street Methodist Episcopal Church here was burned yesterday. It was owned and occupied by Pease and Avery, house furnishing goods, B. S. Woods occupying a grocery store on the first floor. Pease & Avery's loss is $12,000, party insured. Woods' loss is $6,000, also partly insured. The structure has been devoted to business purposes for a number of years, but formerly was the scene of many exciting religious meetings and revivals.

Lake Yacht Racing.

TOLEDO, O., Nov. 21.—The much talked of race between the yachts City of the Straits, of Detroit, and the Alice Enright of Toledo was sailed on Lake Erie, the distance being fifteen miles, for a purse of $1,000 and was won by the City of the Straits, who came in 45 minutes ahead of the Enright. Two of a party of three men who left the city in a rowboat to witness the race were drowned by the boat capsizing. Their names were Wm. Young and B. G. Jacobs.

The Ives-Staynor Case.

COLUMBUS, O., Nov. 21.—The case of George H. Stayner and Henry D. Ives will come up before the higher Courts of this State. The motion of Prosecuting Attorney Pugh, of Hamilton County, for leave to file a bill of exceptions to the rulings of Judge Shroeder of the Common Pleas, in directing the jury to acquit Ives and Stayner on the ground of insufficient evidence, was granted by the Supreme Conrt this morning.

Fenianism, Dynamiters and Anarchists.

CHICAGO, Nov. 21.—The British American Association at a meeting here passed resolutions denouncing the proposed meeting in Central Hall Nov. 23, to commemorate Fenian Brotherhood executions in England and called upon all American citizens to stamp out Fenianism, Dynamiters and Anarchists.

It Must Be Mrs. King.

OMAHA, Neb., Nov. 21.—At the preliminary examination of Mrs. Libbie King, alias Beechler, her attorney waived examination and the prisoner was committed to the District Court. Her attorney also gave notice that the name of Elizabeth Beechler in the indictment would not be recognized as belonging to his client.

Mr. Randall's Condition Not Critical.

PHILADELPHIA, Pa., Nov. 21.—The report that Hon. Samuel J. Randall is in a critical condition is unfounded. Mr. Randall is better than for some time past and spent a large part of the day in going over appropriation bills and attending to other business.

SHERIDAN AT SEDAN.

Interesting Reminiscences of the Franco-German War.

The American General Dining with the King of Prussia—Bismarck in the Field — After Sedan—Louis Napoleon's Surrender.

An article in *Scribner's Magazine* by General Philip H. Sheridan, entitled "From Gravelotte to Sedan," is exceedingly interesting reading. Following are extracts:

On the afternoon of August 21 I had the pleasure of dining with the King. The dinner was a simple one, consisting of soup, a joint and two or three vegetables; the wines, *vin ordinaire* and Burgundy. There were a good many persons of high rank present, none of whom spoke English, however, except Bismarck, who sat next the King, and acted as interpreter when his Majesty conversed with me. Little was said of the events taking place around us, but the King made many inquiries concerning the war of the rebellion, particularly with reference to Grant's campaign at Vicksburg, suggested perhaps by the fact that there, and in the recent movements of the German army, had been applied many similar principles of military science.

BISMARCK IN THE FIELD.

I found him wrapped in a shabby old dressing-gown, hard at work. He was established in a very small room, whose only furnishings consisted of a table—at which he was writing—a couple or rough chairs and the universal feather bed, this time made on the floor in one corner of the room. On my remarking upon the limited character of the quarters, the Count replied, with great good humor, that they were all right, and that he should get along well enough. Even the tramp of the clerks in the attic and the clanking of his orderlies' sabers below did not disturb him much; he said, in fact, that he would have no grievance at all, were it not for a guard of Bavarian soldiers stationed about the house, for his safety, he presumed, the sentinels from which insisted on protecting and saluting the Chancellor of the North German Confederation in and out of season, a proceeding that led to embarrassment sometimes, as he was much troubled with a severe dysentery. Notwithstanding his trials, however, and in the midst of the correspondence on which he was so intently engaged, he graciously took time to explain that the sudden movement northward from Bar-le-Duc was the result of information that Marshal MacMahon was endeavoring to relieve Metz by marching along the Belgian frontier; "a blundering maneuver," remarked the Chancellor, "which can not be accounted for unless it has been brought about by the political situation of the French."

IN THE LAST DITCH.

By three o'clock, the French being in a desperate and hopeless situation, the King ordered the firing to be stopped, and at once dispatched one of his staff—Colonel von Bronsart—with a demand for a surrender. Just as this officer was starting off I remarked to Bismarck that Napoleon himself would likely be one of the prizes, but the Count, incredulous, replied: "Oh, no; the old fox is too cunning to be caught in such a trap; he has doubtless slipped off to Paris"—a belief which I found to prevail pretty generally about headquarters.

Between four and five o'clock Colonel von Bronsart returned from his mission to Sedan, bringing word to the King that the commanding officer there, General Wimpffen, wished to know, in order that the further effusion of blood might be spared, upon what terms he might surrender. The Colonel brought the intelligence, also, that the French Emperor was in the town. Soon after von Bronsart's arrival a French officer approached from Sedan, preceded by a white flag and two German officers. Coming up the road till within a few hundred yards of us, they halted; then one of the Germans rode forward to say that the French officer was Napoleon's adjutant, bearing an autograph letter from the Emperor to the King of Prussia. At this the King, followed by Bismarck, von Moltke, and von Roon, walked out to the front a little distance and halted, his Majesty still in advance, the rest of us, meanwhile, forming in a line some twenty paces to the rear of the group. The envoy then approached, first on horseback, but when within about a hundred yards he dismounted, and, uncovering, came the remaining distance on foot, bearing high up in his right hand the dispatch from Napoleon. The bearer proved to be General Reille, and, as he handed the Emperor's letter to the King, his Majesty saluted him with the utmost formality and precision. Napoleon's letter was the since famous one running, so characteristically, thus: "Not having been able to die in the midst of my troops, there is nothing left me but to place my sword in your Majesty's hands."

AFTER SEDAN.

Near the gate of the city we came on the German picket line, and one of the officers recognizing our uniforms—he having served in the war of the rebellion—stepped forward and addressed me in good English. We naturally fell into conversation, and in the midst of it there came out through the gate an open carriage or landau containing two men, one of whom, in the uniform of a General and smoking a cigarette, we recognized, when the conveyance drew near, as the Emperor Louis Napoleon. The landau went on toward Donchery at a leisurely pace, and we, inferring that there was something more important at hand just then than the recovery of our trap, followed at a respectful distance. Not quite a mile from Donchery is a cluster of three or four cottages, and at the first of these the landau stopped to await, as we afterward ascertained, Count Bismarck, with whom the diplomatic negotiatons were to be settled. Some minutes elapsed before he came, Napoleon remaining seated in his carriage meantime, still smoking and accepting with nonchalance the staring of a group of German soldiers near by, who were gazing on their fallen foe with curious and eager interest.

Presently a clattering of hoofs was heard, and looking toward the sound I perceived the Chancellor cantering down the road. When abreast of the carriage he dismounted and, walking up to it, saluted the Emperor in a quick, brusque way that seemed to startle him. After a word or two the party moved perhaps a hundred yards further on, where they stopped opposite the weaver's cottage so famous from that day.

Women Wood-Workers.

"Talking about employing women in factories," said a Manistee (Mich.) lumberman to the *Timberman*, "brings about the fact that the hoop factory at Manistee employs women feeding the planers and other light work of that nature, and finds that they do the work well; and at the dairy salt factories all the sacking and such work is done by girls, who work on piece work and earn about $1 to $1.25 a day, and seem to like the employment. The only size sacks they seem to object to is the ten-pound size, which they say are a little heavy to handle at arm's length. As they work in pairs, though, they can change off and rest themselves in that way."

NOT VERY PROFITABLE.

A Cargo of Peaches That Brought Its Grower Two Cents.

"A cargo of peaches for a postage stamp. Yes, sir, I sold a car-load of the luscious fruit for one postage stamp, and I'm glad the fellow didn't bring me in his debt." The speaker was Byron Salesberry, the handsome Delaware peach-grower. He stepped into the Continental Hotel cafe to spend the postage stamp and some reserved funds that he had brought to the city with him, and was talking to a Philadelphia *Record* reporter. Salesberry has a fine peach orchard, and is a gentleman farmer. When a friend of his told him that he had raised oats on his Delaware County farm that cost $11 per bushel, Salesberry smiled and said he would show people what it is to be a gentleman farmer. He got his orchard into shape, and each day watched the fuzz as it gathered on the skin of a peach like a boy who watches his first mustache sprout. Then the cargo was harvested and sent to market. At the time it reached the city the produce dealers were tossing peaches into the river. The market was glutted. Yesterday the grower just stepped up to the city to carry back his wealth. The commission merchant took him out to dinner, poured an absinthe cocktail into him, and then settled down to business. After a few minutes conversation the merchant handed the grower a two-cent postage stamp and asked for a receipt.

"What's this for?" gasped the Delawarean.

"That's your share of the profits," blandly returned the commission merchant. "You're in luck, old man."

Then he handed Mr. Byron Salesberry a slip that read like this:

For harvesting crop, baskets, crates, etc.	$481 23
Freight, etc., hauling	369 09
Commissions	272 10
Total	$1,122 42
Receipts from sales	1,122 40
Due to grower	2

"And the man gave me a postage stamp and that settled the business," said Salesberry. "Do you know any body that wants to buy an orchard? Just send them around. I'll throw in the postage stamp."

GOLD IN HIS BRAIN.

A Medical Student Makes a Queer Discovery While Dissecting a Head.

According to a New York correspondent one of the medical students of the College of Physicians and Surgeons was the lucky finder of a piece of gold worth $20 under very peculiar circumstances. In dissecting a head, he had removed the outer coverings of the scalp and muscular tissues, when raising what seemed a lump-like tumor of cicatricial tissue he discovered a plate of yellow metal let into the skull like a roof door in the roof of a house. Without saying a word to any of the surrounding students, he quietly took out a circle of bone about the strange piece of metal, and, putting away his instruments, repaired to his preceptor, to whom he showed his strange find. On careful examination it proved to be a twenty-dollar gold-piece, which had been hammered out smooth but still retained its milled edge. On the outer face of it, which was one and a half inches across, was the legend, "Mexico 1847," while within the initials "G. D. B., U. S. A.," were engraved rather crudely. The place which it occupied in the skull had closed beneath it, a hard, fibrous tissue having formed beneath the gold plate. It was evident that the man, who is described as having been before death half crazy, had been wounded during the Mexican war in the head with a piece of shell. His skull had been trephined by an American army surgeon, and in accordance with the surgical ideas of the time. The trephine hole had been closed with a flattened out and highly-polished gold coin. This he has carried in his skull over forty years. All that the student could find out about the body was that the old soldier had died at one of the free hospitals of pneumonia, the surgeons not suspecting that his head contained a miniature gold mine. The body will be buried in the potter's field.

ALWAYS BE TRUTHFUL.

Ex-Governor David Dunn's Efforts to Avoid Being Cheated.

A Poland man, says the Lewiston (Me.) *Journal*, once had occasion to borrow a horse of ex-Governor David Dunn, the famous Poland lawyer, having to ride several miles to see several people. He made the trip, returned, drove to the Governor's house, found no one at home, put the horse in the stable and then went to the store, where he found the old Democratic leader talking with some friends.

"I put the horse in your stable and fed him."

"All right."

"Now, what's the bill?"

"Where did you go?"

"I first went to Deacon Smith's."

"How far do you call that?"

"Three miles."

"I know better. It's three miles and a half."

"Well, call it so. Then I went over to my brother's."

"How many miles does that make?"

"Seven."

"It's all of eight."

This examination continued until the entire route had been covered, when the man who borrowed the horse said: "Now, Governor, what is the bill? Tell me, and if I've got money enough I'll pay it now."

"The bill!" said the Governor. "I don't want any thing. When you want the horse take him. I didn't care how far you went, but when you undertook to tell me I couldn't afford to be cheated in the miles."

From a Southern Exchange.

A country daily paper experienced a dearth of news, and feeling itself to be on an excellent footing with its readers, thus introduced the subject:

"From a trustworthy source we learn—nothing for to-day. There has nothing whatever happened in our dear old town that we consider sufficiently important or interesting to lay before our readers. In the present state of the weather this will not matter very much, as instead of perusing two or three columns of incredible accidents, offers of marriage, or the course of politics in Bukovina, etc., etc., our esteemed subscribers of either sex will prefer taking a walk to enjoy the fresh air, the fragrance of the flowers, and the singing of the birds. Should there, however, be one who has no taste for those things, we would recommend him to take down a volume of an encyclopædia and read up the articles on hypochondria and liver complaint. With the return of the wet weather we hope to present to our readers the usual supply of highly sensational news."

An Antiseptic Paint.

The use of wood-creosote, which is extensively distilled in North Carolina from the wood of *Pinus palustris*, is recommended by Captain W. H. Bixby for antiseptic purposes. It destroys vegetable and animal life, repels moisture, and coagulates fermentable matter. As a paint for wooden or metallic surfaces, it preserves them from wet and dry rot, rust and the attacks of insects; and when forced by hydraulic pressure into the pores of wood its antiseptic effects are extended to the very center of the block.

FIDELITY AND CASUALTY CO.
OF NEW YORK.
Nos. 214 and 216 Broadway, New York.

OFFICERS:—*WILLIAM M. RICHARDS, President. GEORGE F. SEWARD, Vice President. ROBERT J. HILLAS, Secretary.*

CAPITAL, $250,000 00. ASSETS, $650,000 00.

Issues **Surety Bonds** guaranteeing the fidelity of persons in position of trust—such as Employees of Railroads, Banks, etc., also Administrators, Guardians, etc. Issues **Accident Policies**, containing all modern features. Also **Plate Glass and Steam Boiler Policies** on approved forms.
JOS. T. VAIL, Ag't, PLAINFIELD, N. J. 6-1

ROYAL BAKING POWDER
Absolutely Pure.

This powder never varies. A marvel of purity, strength and wholesomeness. More economical than the ordinary kinds, and cannot be sold in competition with the multitude of low test, short weight alum or phosphate powders. *Sold only in cans.* ROYAL BAKING POWDER CO., 106 Wall St., N. Y.

THE REASON
J. P. Laire & Co.
SELLS
Parlor Stoves the Cheapest,
Is because they carry the LARGEST STOCK.
Horse Blankets and Robes, Cheap.

PETER W. McDONOUGH,
Horseshoer AND Farrier,
NO. 66 PARK AVE., PLAINFIELD, N. J.
Special attention given to the SHOEING of CUTTING, FORGING and LAME HORSES. 3-1-tf

Hotels.

CHAS. SMITH'S
Sample and Lunch Rooms,
2 & 4 West Front St., and 1 Somerset St.
Culmbacher, Milwaukee, and Krueger's Extra Lager on Draught. 8-6-tf

CITY HOTEL,
J. E. BEERBOWER, Proprietor.
PARK AVENUE, Cor. 2d St.,
PLAINFIELD, N. J.
First-Class Family Hotel for Permanent and Transient Guests.
Billiards. Stables Attached. Heated by Steam. 7-30-y1

E. P. THORN,
No. 17 Park Avenue,
—Wholesale and Retail Dealer in—
Wines, Liquors, Ales, Beers, &c.
IMPORTED AND DOMESTIC SEGARS.
Goods delivered to any part of the city free of charge. my10

FORCE'S HOTEL,
NORTH AVE., NEAR R. R. DEPOT.
PLAINFIELD, N. J.
JAMES H. FORCE....................Proprietor.
A FIRST-CLASS FAMILY HOTEL.
Transient Guests taken at Reasonable Rates.

Laings Hotel,
J. B. MILLER & Bro.,
Proprietors.
FRONT ST., opposite MADISON AVE.,
PLAINFIELD, N. J.
A First-Class Family Resort. my10-tf

Caspar's Hotel,
No. 24 and 26 EAST FRONT ST.,
PLAINFIELD N. J.
Nicely furnished rooms, with or without board.
Weekly boarders, $5 and upwards—according to location of room.
Table board and accommodation for transient guests. Dinner from 12 to 2; otherwise to order.
FRED. CASPAR, Proprietor. 4-16-y

EUGENE HOERSTER.
Wholesale and Retail Dealer in
C. Trefz' Lager Beer, Jos. Schlitz's Milwaukee Beer.
ALE AND PORTER at LOWEST PRICES.
225 Grove Street, cor. Green Brook Road.
P. O. BOX 1,169.
Bottling for FAMILY USE, a SPECIALTY. 8-4

Central Railroad of New Jersey

Station in New York—Foot of Liberty Street.

Time Table in Effect Nov. 18, 1888.

PLAINFIELD AND NEW YORK.

Leave Plainfield 3.27, 5.43, 6.29, 6.59, 7.26, 7.30, 7.58, 8.00, 8.17, 8.33, 8.37, 9.37, 10.37, 11.25, 11.42 a. m., 12.32, 1.21, 2.25, 2.57, 3.51, 5.24, 5.32, 6.05, 6.29, 6.54, 7.03, 8.47, 9.18, 11.28, p. m. Sunday—3.27, 8.01, 8.57, 11.03, 11.32, a. m., 1.27, 3.30, 5.16, 7.30, 7.28, 9.28 p. m.

Leave New York from foot of Liberty Street, 4.00, 6.00, 7.00, 8.30, 9.00, 10.15, 11.00 a. m., 1.00, 1.30, 2.30, 3.30, 3.45, 4.00, 4.30, 5.00, 5.15, 5.30, 5.45, 6.00, 6.30, 7.00, 7.30, 8 00, 8.30, 10.00,, 11.30, 12.15 p. m. Sunday—5.00, 9.00, a. m., 12.00, m., 1.30, 4.00, 5.30, 6.30, 9.30, 12.00, p. m.

PLAINFIELD AND NEWARK.

Leave Plainfield 5.43, 6.29, 6.59, 7.30, 8.00, 8.37, 9.37, 10.37, 11.25, 11.42, a. m., 12.32, 1.21, 1.55, 2.57, 3.51, 5.24, 5.32, 6.05, 6.54, 7.03, 8.47, 9.18, 11 28, p. m. Sunday—8.57, 11.03, 11.32, a. m., 1.27, 3.30, 5.16, 7.28, 9.28, p. m.

Leave Newark—6.20, 7.10, 8.35, 9.05, 10.37, 11.00, a. m., 1.04, 1.34, 2.40, 3.40, 4.00, 4.35, 5.05, 5.35, 5.54, 6.20, 7.10, 7.35, 8.20, 10.10, 11.25 p. m. Sunday—9.05, a. m., 12.20, 1.45, 4.10, 5.30, 8.15, p. m.

Passengers for Newark change cars at Elizabeth.

PLAINFIELD AND SOMERVILLE.

Leave Plainfield 5.12, 8.07, 9 24, 10.13, 11 30, 11.45, a. m., 2.04, 3.45, 4.34, 5.19, 5.34, 6.04, 6.38, 7.00, 7.32, 8.08, 8.19, 9.43, 11.13, 12 43 p. m. Sunday—6.12, 10.14, a. m., 2.45, 5.14, 6.35, 10.45 p. m.

Leave Somerville 6.00, 6.30, 7.03, 7.25, 7.35, 7.45, 9.10, 10.15, 11.15 a. m., 12.55, 2.00, 3.25, 5.00, 5.45, 8.15, 8.40, 11.05, p. m. Sunday—8.30, 11.05 a. m., 1.00, 4.50, 7.00, 8.50, p. m.

PLAINFIELD AND EASTON.

Leave Plainfield 5.12, 8.07, 9.24, a. m., 2.04, 4.34, 5.19, 6.38, p. m. Sunday—6.12, a. m., 6.35, p. m.

Leave Easton 6.05, 8.57, a. m., 12.40, 4.15, p. m. Sundays—7.15, a. m., 7. p. m.

PLAINFIELD AND LAKE HOPATCONG.

Leave Plainfield 5.12, 9 24, a. m., 5 19, p. m.

WESTWARD CONNECTIONS.

LEAVE PLAINFIELD

5.12, a. m.—For Easton, Allentown, Reading, Harrisburg and Mauch Chunk. Sundays—6.12 a. m. for Easton.

8.07 a. m. for Flemington, Easton, Bangor and Mauch Chunk.

9.24, a. m.—For Flemington, High Bridge Branch, Easton, Allentown, Reading, Harrisburg, Mauch Chunk, Williamsport, Tamaqua, Nanticoke, Upper Lehigh, Wilkesbarre, Scranton, &c.

2.04, p. m.—For Flemington, Easton, Allentown, Reading, Harrisburg, Mauch Chunk, &c.

4.34, p. m.—For Easton, Bangor, Mauch Chunk, Tamaqua, Shamokin, Drifton, Wilkesbarre, Scranton, &c.

5.04 and 5.19, p. m.—For Flemington, High Bridge Branch, Schooley's Mountain, Easton, 6.04, p. m.—For Flemington.

6.38, p. m.—For Easton, Allentown, Mauch Chunk, Reading, Harrisburg, &c.

Long Branch, Ocean Grove, &c.

Leave Plainfield 3.27, 8.00, 10 37, a. m., 12.32, 3.51, 6.05, p. m. Sundays—(except Ocean Grove) 3.27, 8.57, a. m.

For Perth Amboy—3.27, 5.43, 8.00, 10.37, a. m., 12 32, 3.51, 6.05 p. m. Sunday—3.27 and 8.57 a. m.

BOUND BROOK ROUTE.

Leave Plainfield for Philadelphia and Trenton 5.12, 8.29, 9.48, 11.46, a. m., 2.17, 3.45*, 6.05*, 8.19, p. m., 1.15, night. Sunday—9.54, a. m., 6.24, p. m., 1.22, night.

RETURNING—LEAVE PHILADELPHIA

Ninth and Green streets, 7.30*, 8.30*, 9.45, 11.00, a. m., 1.15, 3.45, 5.15, 7.00, 8.45*, 12.00, p. m. Sunday—9.00, a. m., 5.30, 12.00, p. m.

From Third and Berks streets, 8.20*, 9.00, 10.30, a. m., 1.00, 3.30, 5.00, 6.00, 8.00*, 11.40 p. m. Sunday—8.30, a. m., 4.30, p. m.

Leave Trenton, Warren and Tucker streets, 1.25, 8.00*, 9.00*, 10.24, 11.35, a. m., 1.54, 4.25, 5.30, 7.40, 10.00*, p. m. Sunday—1.25, 9.48, a. m., 6.17, p. m.

Plainfield passengers by trains marked* change cars at Bound Brook.

J. H. OLHAUSEN, Gen 'Sup't.
H. P. BALDWIN, Gen'l Pass. Agent.

WHEN the Intelligent Man wants to Purchase, he buys from Merchants who Advertise in the Intelligent Man's Paper, the Character of which Paper is a Guarantee of the wares Advertised.

THE DAILY PRESS.

WHEN the Same Man Wishes to Advertise he Remembers that both Quantity and Quality of Circulation are the Basis of Advertising, and He Patronizes THE PRESS Accordingly.

ESTABLISHED May 10, 1887. PLAINFIELD, N. J., THURSDAY, NOVEMBER 22, 1888. PRICE, TWO CENTS.

WE WILL OPEN

Our new Repository to the public

THURSDAY, NOVEMBER 1, 1888,

One of the Largest and best equipped in the State, with a full line of *SEASONABLE CARRIAGES* that defy competition as to price and quality, at home or abroad.

We invite inspection of our stock and premises.

Thanking our friends for their liberal patronage bestowed, and hoping for continuance of same, we are

Respectfully Yours,

HOMAN & RYERSON,

29, 31 and 33 SOMERSET STREET.

Carriage Materials, Harness and Horse Goods by J. V. F. RYERSON. 3-31tf

JUST RECEIVED!

The Fall Derbys & Soft Hats

For the Present Season, and a Large Assortment of GENTLEMEN'S

Winter Underwear & Furnishings

A. C. HORTON,

(Successor to F. A. Pope.)

NO. 5 W. FRONT STREET. 9-20-y

TUNIS J. CAREY,

51 West Front Street,

All kinds of Second Hand

FURNITURE,

Including Carpets, Bedding & Stoves,

Bought and Sold.

I manufacture first-class Mattresses, and sell them at *WHOLESALE PRICES*, as you will be convinced by calling.

Furniture Repaired with Neatness and Promptness. 2-29tf

ENJOY YOUR BREAKFAST

By drinking "O. K." brand Old Gov. Java Coffee, sold at 30 cents per pound, only by

Estelle & Taylor,

GROCERS,

And Dealers in Table Specialties,

79 Broadway, Corner Fifth Street. 7-24m3

Parlor Stoves,

Ranges, Furnaces,

Plumbing and Tinning.

A. M. GRIFFEN,

13 East Front Street.

TELEPHONE CALL 6.

THEY NEVER RIP!

A LARGE CONSIGNMENT OF

Sweet, Orr & Co's

PANTALOONS

Just Received at

SCHWED BROS.,

Leading Clothiers & Merchant Tailors,

No. 7 E. FRONT ST. my10tf

SEVERAL NEW and ELEGANT

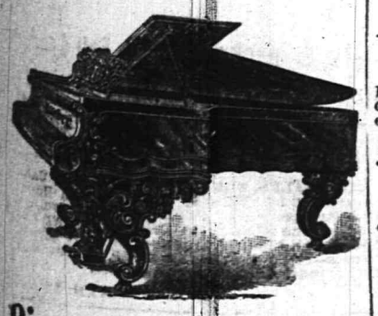

Pianos and Organs

JUST RECEIVED, and for sale

VERY CHEAP!

L. Vanderbeek, 33 Park Ave. 2-27-tf

[COPYRIGHTED.]

SHE.—"Now, don't scold any more. It's all your own fault. You will have to stand while I drape my dresses over you until you provide me with HALL'S PORTABLE AND ADJUSTABLE FORM, which EVERY lady SHOULD have."

[COPYRIGHTED.]

HE.—"Well, this is solid comfort. That HALL FORM has produced more joy in this household than any thing else could possibly have done. Home is incomplete without it."

TO SAVE TROUBLE as depicted above, order one of HALL'S Adjustable Skirt Forms of the Agent, HOWARD A. POPE.

ALSO, a complete line of Ladies' and Misses' Cloaks. *Newest Styles and Lowest Prices.* DRESS GOODS and BLANKETS, direct from the manufacturers. Beautiful Goods, and CHEAP. OIL CLOTHS and CARPETS.

HOWARD A. POPE,

Front and Somerset Streets. 11-13-y

2D CUT. 2D CUT.

ANOTHER OPPORTUNITY.

TAKE ADVANTAGE!

WE WANT TO REDUCE STOCK. WE SHALL DO IT BY REDUCING PRICES. WE WANT YOU TO KNOW IT.

FOR FRIDAY ONLY,

WE SHALL SELL EVERY PIECE OF DRESS GOODS IN OUR STORE AT ACTUAL COST PRICE. DON'T MISS THIS CHANCE.

VAN EMBURGH & WHITE, 18 West Front Street.

WE ARE SATISFIED

By the trial of our Water-Proof Grain Boots and Shoes, that there is nothing EQUAL for SERVICE, PRODUCED.

A large stock of the BEST QUALITY OF RUBBER BOOTS AND OVERSHOES.

DOANE & VAN ARSDALE,

22 WEST FRONT ST. [THE ONE-PRICE BOOT AND SHOE HOUSE.]

-$5.00-

Buys a Pair of Genuine

CORK SOLE CALF LACE SHOES!

Every Pair Warranted!

FRANK W. VERMEULE,

[Successor to D. F. Randolph,]

No. 12 WEST FRONT STREET. 8-20-m3

FREE TRADE!

SELF FEEDER HEATER for $24.00. *CYLINDER STOVES*, $4 00 to $9.75.

HANGING AND HALL LAMPS $2.25 to $10 00.

BAILEY SMOOTH PLANES, $1.25.

TOOLS AND HARDWARE VERY CHEAP

TELEPHONE, 126. J. C. PIERSON, Jr., 42 W. Front Street. 8-20-tf

WE WILL KNOCK

The cobwebs off from all competition, and let the light of close cut cash prices penetrate the gloomy recesses of their brain.

New Bargains Received Daily.

You should buy your

DRY GOODS,

CARPETS,

OIL CLOTHS,

MATTINGS and MILLINERY,

at our store. If you have not done so yet, try it now. You will be pleased.

Our sales prove that the people quickly avail themselves of actual bargains.

The great sales progress. The crowds increase, eager to secure choice goods, as they are being sacrificed.

Visit our store where good light and good-natured and polite people will serve you.

We have a bargain waiting for you. Will you take it?

I. H. BOEHM,

7 West Front St. 6-25-tf

BARGAINS!

In Tinware, Glassware, Vases, Dolls, Holiday Goods, Household Articles and Novelties of every description, at

J. C. Allen & Co's Variety Store,

44 West Front Street.

Their Five and Ten-Cent Counters are worthy of inspection. Call and see. 10 8-tf

JOSEPH SATTELS,

PIANO MAKER.

MASON & HAMLIN Pianos. Patent Stringer, Repeating Action. BEST MADE.

Mason & Hamlin Organs. Lowest Prices. Easiest Terms. NEW UPRIGHTS to rent. CONCERT TUNING A SPECIALTY.

22 EAST FRONT STREET,

[Allen's Stationery Store.] 7-3-y

MUSIC HALL

-Furniture Store.-

PARLOR,
SITTING-ROOM,
DINING-ROOM,
BED-ROOM,
KITCHEN,
&c., &c,

FURNITURE.

REPAIRING AND UPHOLSTERING.

POWLISON & JONES,

34 W. FRONT ST.,

PLAINFIELD, NEW JERSEY. 3-30-y

Democrats,

Labor Prohibitionists,

Party,

Republicans,

Unite in Buying WALL PAPER at the Plainfield Wall Paper Warehouse. Largest Stock, Choicest Colorings. Price to suit.

COR. PARK & NORTH AVES., [2D FLOOR.]

EDWARD LOVE, Proprietor. 2-28-tf

JERSEY MILK,

From EAST LAWN DAIRY, is the *PEOPLE'S CHOICE.* Put up in Bottles.

Address a postal card to

D. L. DARBY, Box 94, Plainfield. 6-18-y

ONE PLACE FILLED

PRESIDENT-ELECT HARRISON'S FIRST APPOINTMENT.

EDITOR ELIJAH W. HALFORD

TO TAKE DAN LAMONT'S POSITION AFTER NEXT MARCH.

Mr. Halford is the Present Managing Editor of the Indianapolis "Journal" and is an Old Personal Friend of Gen Harrison—He Was for a Time Private Secretary to Senator Morton—He Began Life as a Printer's "Devil."

INDIANAPOLIS, Nov. 22.—President-elect Harrison some days ago offered the position of Private Secretary to Elijah W. Halford, managing Editor of the *Journal*, and yesterday Mr. Halford's acceptance was made public. For years a close friendship has existed between Gen. Harrison and Mr. Halford. The relations between the two gentlemen have been, at all times, of a confidential character.

Mr. Halford, who is about 45 years of age, came from England with his parents when a child. The family lived first in Cincinnati, then in Hamilton and before the war they came to this city.

Mr. Halford began life as a printer's apprentice, and his success has been achieved by industry, quick intelligence and keen observation of events.

During the war he was a reporter and afterward city editor of the *Journal*. He then passed to the managing editor's place on that paper, but left it to accept the same position on the Chicago *Inter-Ocean* when John Y. Scammen established that paper. He returned as managing editor of the Indianapolis *Journal* in 1881 and has held the position ever since.

He was also for a time the private secretary of Senator Morton. He has always held close relations to the influential Republicans of Indiana and is a gentleman whose advice is always sought.

IS DR. A. N. STONE INNOCENT?

Mrs. Sabin Says Her Husband Compelled Her to Make Charges Against Him.

CHICAGO, Nov. 22.—A special from Elgin Ill., says: Mrs. O. C. Sabin, the wife of the lawyer who pummelled Dr. A. N. Stone, the dentist, because he alleged Stone had subjected Mrs. Sabin to indignities, has made an affidavit in which she says that the published charges connecting her name with Stone's, are wholly without foundation.

She charges that her husband compelled her to sign the alleged confession.

An interview is printed to-day with Mrs. Sabin, in which that lady admits signing the confession, but says her husband forced her to do so. She also says that she believes Mr. Sabin desires to secure a divorce from her that he may marry a young lady until lately a stenographer in his office at Beatrice, Neb.

Mr. Dunbar Waldron, cashier of the Home National Bank, and a cousin of Mrs. Sabin, said: "It is altogether incomprehensible. Here is a woman hitherto blameless, accusing herself of a crime to help her husband to a divorce. She knows that he is living with another woman, and in spite of all the indignities that he puts upon her she signs a confession of her guilt."

"Do you believe that confession?" "Most assuredly not. After the fight between Sabin and Stone I said to the former: 'Perhaps your wife, after all, is innocent.' He said: 'She will not dare to face me and say so.' I took him into her presence and she said: 'Every word of my confession is false and you know that you forced me to make it.'"

CONVENTION OF THE LEAGUE.

The Cleveland Baseball Club Admitted By a Unanimous Vote.

NEW YORK, Nov. 22.—The Convention of the National Baseball League was called to order shortly after noon yesterday. After the report of the Board of Directors had been read and accepted, the Cleveland aseball Club was, by a unanimous vote, admitted to membership in the League.

Proposed amendments to the Constitution were discussed but no action was taken. Mr. N. E. Young, of Washington, was re-elected President of the League, and, the following: Board of Directors chosen: John T. Brush, W. A. Nimick, J. B. Day, W. F. Hewitt.

Board of Arbitration: N. E. Young, J. B. Day, John I. Rogers.

Schedule Committee: John B. Day, W. F. Hewitt, J.T. Brush.

The convention will meet again to-day.

Ned Hanlon, the Detroit captain and centre fielder, has signed a contract with Pittsburg Club for next season.

Italians Fired On.

PAQUETTVILLE, Que., Nov. 22.—Foreman Van Dyke, of the Hereford Railroad, and forty armed men attempted to recover two locomotives from the strikers, which the Italian strikers held on account of wages due. A Justice of the Peace read the riot act. The Italians resisted and the railroad men fired on them. Three Italians were wounded and one killed. Van Dyke removed the engines. The men are not paid yet for September work.

Accidentally Shot Himself.

WASHINGTON, Nov. 22.—Walter E. Scudder, of New Jersey, a clerk in the Government Printing Office, while engaged in drawing the cartridges from his revolver at his lodings in the East End, accidentally discharged the weapon into his left breast from the effects of which he died almost instantly.

A Gala Week in Charleston.

CHARLESTON, S. C., Nov. 22.—The gala week is progressing brilliantly, and last night's trades disply was the finest ever witnessed here. The city is thronged with visitors.

COUNTERFEITERS RUN DOWN.

A Gang of Shrewd Operators that Have Annoyed the Government for Some Time.

BUFFALO, N. Y., Nov. 22.—Chief Bell of the Secret Service Department of the Government has succeeded in arresting a gang of counterfeiters, who have given the Government no little trouble.

These men have been making bogus money of a kind that was almost impossible to detect, in dollars and half dollars. None but experts have thus far been able to tell the spurious money from the genuine, and only after it has been carried some time, when the coin begins to turn black can its true value be discovered. The gang made large quantities of it and Erie, Warren, Oil City, Pa., and Jamestown, N. Y., have been the greatest sufferers. Some of the stuff also reached Buffalo, but it was confined principally to Pennsylvania towns.

This has been going on for a long time, in fact the Government has been laying for years to get to the bottom of it. The men now under arrest are in different jails, as the authorities are after the others of the gang and deemed it best to separate the prisoners.

Squire Richardson, one of the men, who it is said attended to the manufacture of the money, was brought to Buffalo. He was arrested at Cassadoga. Richardson is a man fully 60 years of age.

ANARCHY BOOMING UP.

The Leading Paper of the Order Coming Out In Old Time Style.

CHICAGO, Nov. 22.—The leading Anarchist organ, this week, throws the red flag to the breeze in old time style.

The English press of Chicago is attacked for the manner in which it oppresses the poor and upholds the wealthy, and capital in general is roundly assailed.

The paper says Anarchism in Chicago is far from being dead, and that in a few weeks the organization of its followers will be more complete than it has ever been before. Meetings are being held nightly all over the city for the purpose of reorganizing the forces, and these gatherings are addressed by well-known agitators.

The paper also vilifies Mr. T. V. Powderly, the head counselor of the Knights of Labor. It applies all the usual abusive terms to him and then uses a few new ones of its own. Powderly, it says, is to the workingman what the Pope is to the Catholic Church, and the wageworker is compelled to bow down before his mandates and "kiss his toe" in the most servile manner.

FROM AFFLUENCE TO POVERTY.

W. W. Drummond Once Supreme Judge Dies in a Chicago Grog-Shop.

CHICAGO, Nov. 22.—In a dingy grog-shop in Desplaines street a man dropped dead early Tuesday evening. He appeared to be more than 70 years old.

In his pockets the police found papers which led to his identity. He was W. W. Drummond, once the Supreme Judge of the Territory of Utah.

The dead man was a Virginian by birth, and in 1851 was appointed to the highest judicial position in the Territory of Utah by President Pierce. He was then comparatily a young man, and, although having an interesting family, fell in with a disolute woman, named Pleasant Edgerton. This woman was the cause of his ruin and he became an outcast from society. For the last six years he has been known as a drunken pauper, living in the low saloons on the West Side.

A Savings Bank Suspends.

NORFOLK, Va., Nov. 22.—The suspension of the Home Savings Bank was announced yesterday. The Board of Directors say reports recently circulated affecting the credit of the bank produced a run on the bank which necessitated its closing. It is hoped by the Board that little or nothing will be lost by the depositors. The Home Savings Bank has its origin from the old Freedman's Savings Bank here. Many colored people are numbered among its depositors. The suspension did not cause much alarm or excitement.

To Recover the Judge's Losings.

SPOKANE FALLS, W. T., Nov. 23.—Suit has just been brought against the proprietors of the "Mazeppa" a gambling resort, by Mrs. Judge Lewis to recover $10,000 lost by Judge Lewis in a faro game last Saturday. The money was the proceeds of the sale of some property and belonged to Mrs. Lewis. Judge Lewis is prominently known as an able jurist throughout the mining camps of Northern Idaho. He was on the bench at Lewistown during President Arthur's administration.

New Islands Discovered.

SAN FRANCISCO, Cal., Nov. 23.—A shoal thirty-five miles southwest of Farrallone Island, Sandwich, heretofore unmarked on any chart, has been discovered by Captain Edmandson of the British ship Drumlaneya and reported at the United States branch Hydrographic office. It is surmised that the shoal may have been formed by an upheaval. The U. S. cruiser Ranger which puts to sea in a few days, will take soundings at the spot indicated by Captain Edmandson.

Ask for Big Damages.

CHICAGO, Nov. 22.—A libel suit in which the damages are laid at $250,000, has been begun against the Chicago *Times* by the Consolidated Rapid Transit and Elevated Railroad Co. of Chicago. The ground for the action is an article which was published in the *Times* which says "that it is the purpose of 'the gang' of Aldermen to push the Elevated Railroad ordnance through and their reward will be commensurate with their labor."

The Yellow Fever.

JACKSONVILLE, Fla., Nov. 22.—J.T. Mott, a well known Knight of Labor and agitator is down with the fever. The two other new new cases are of colored persons. Two deaths were reported yesterday.

A Well Known Publisher Dead.

NEW YORK, Nov. 22.—Nathaniel Currier, the well known publisher died yesterday at his residence in this city. He was born in Roxbury, Mass., in March, 1813.

BARRY WINS A POINT

GENERAL OFFICE METHODS TO BE INVESTIGATED.

A COMMITTEE OF THREE APPOINTED BY THE K. OF L. ASSEMBLY FOR THAT PURPOSE.

Brought About By a Charge that a Michigan Assembly Had Been Unlawfully Dissolved—A Resolution that a Committee Be Appointed to Make Overtures for the Amalgamation of the K. of L. with the Federation Lost.

INDIANAPOLIS, Ind., Nov. 22.—Mr. Litchman spoke at some length to the Assembly of K. of L., denying the charge that he had connived with anybody to illegally break up the Saginaw District Assembly, as Thomas B. Barry charged. At the time referred to by Barry there were only four local assemblies in that district. As five was the minimum number constituting a District Assembly he could not have done otherwise than have revoked the charter.

After Mr. Litchman had about concluded his statement Delegate Crowell, a clerk in the general office at Philadelphia, created a sensation by leaving the floor and telling a story very different from that of Litchman. He said that he was told to demand the return of the Assemblies' charters. As they came to him there appeared to be but four locals in the district, but upon investigation he found that there were seven. This agrees with Barry's statement.

Mr. Crowell called the attention of the Chief Clerk, Mr. Rowland, to his discovery, but he gave it no heed and told him to go ahead and suspend the Assembly.

This led to a cross-fire of questions from Litchman and answers from Crowell.

After much struggling it was moved that a committee of three be appointed to go to Philadelphia and investigate every charge against the General Officers. The delegates became almost unmanageable, and a dozen resolutions and amendments were offered in half as many minutes. Finally Delegate Lewis, Master-Workman of the M. D. A., comprising the miners organization, moved that a committee of three be appointed whose duty it should be to telegraph at once for some reputable attorney in Philadelphia, instructing him to immediately take charge of all the effects of the Order at headquarters including all books and papers and hold the same until the Investigating Committee could reach that city. This resolution, in the nature of an amendment to Crowell's, was defeated. The proposition to appoint an Investigating Committee was carried by almost a two-thirds majority.

Lewis submitted through the committee on the state of the Order, a double-headed resolution providing that the charters of all the trades assemblies be revoked, and that a committee of five be appointed to attend the annual session of the Federation Trades to convene at St. Louis, Dec. 5, and make overtures for the amalgamation of the K. of L. with the Federation.

The Committee presenting reports thereon recommended that the first proposition be not concurred in and advised the passage of the second.

The first recommendation was adopted by about a two-thirds majority and then there was a ballot to consider the other.

The report called for a speech from Mr. Powderly. He was surprised, he said, that the Committee should submit such a report. He had for a long time been looking to future co-operation with the federation of trades, but urged the inadvisability of the Knights making overtures for an amalgation. Such a step would tell the world that the Knights could no longer maintain an organization of their own, and were desirous of being taken under the protecting wing of some other order. When the vote was taken the Assembly refused to adopt the report of the committee.

The Skeffington appeal case was considered at length. This case is of interest to Cincinnati Knights.

INTERNATIONAL ASSOCIATION.

Detroit and Toledo Take the Place of Albany and Troy, Resigned.

SYRACUSE, N. Y., Nov. 22.—At the annual meeting of the International Association, Detroit and Toledo were admitted to membership in place of Albany and Troy, resigned. Consideration of a salary limit consumed much time, a limit of $13,500 being finaly adopted for the season for each club. This amount is exclusive of the manager, and a proper share of the total amount shall appear on the pay roll each month.

The season's contracts will continue for five and a half months only, from April 15, to Oct 1.

Clubs violating the salary limit will be subject to a loss of franchise and guarantee deposit, only $150 to be advanced to each player.

Riley V. Miller, of Syracuse, was chosen President, T. S. Hobbs, of London, Vice-President, and C. D. White, Secretary and Treasurer, the latter's salary being raised to $1,000. President Miller announced that the schedule meeting would be held in Buffalo.

Postmasters Appointed By the President.

WASHINGTON, Nov. 22.—The President among others has appointed the following named postmasters: Thomas D. Vandevoort, Dunkirk, N. Y.; Don C. Bishop, Pulaski, N. Y.; Ellis Williams, Granville, N. Y.; Charles F. Harvey, Hudson, N. Y. The Floral Park, N. Y., postoffice, has recently been raised from the fourth to the Presidential class and the President has appointed the present encumbent.

Fatal Fire in a Tenement House.

NEW YORK, Nov. 22.—Fire in a tenement in East 11th street last night caused a panic among the ten families of occupants, but all escaped injury except Mrs. Mary Leddy, aged 40, who was overcome by smoke and burned to death. The damage to the building was not extensive.

THE DAILY PRESS

IS AN EVENING EDITION OF THE WEEKLY CONSTITUTIONALIST AND IS ISSUED EVERY DAY—EXCEPTING SUNDAYS AND HOLIDAYS—AT FIVE O'CLOCK IN THE AFTERNOON; SENT THROUGH THE POST OFFICE AT $5.00 A YEAR, OR DELIVERED BY CARRIER AT 10 CENTS A WEEK. SINGLE COPIES 2 CENTS.

IT IS DEVOTED, LOCALLY, TO THE INTERESTS OF THE CITY OF PLAINFIELD, ITS SUBURBS AND ITS NEIGHBORING TOWNS; AND, POLITICALLY, TO THE ADVANCEMENT OF THE PRINCIPLES OF THE DEMOCRATIC PARTY—"THE GREATEST GOOD TO THE GREATEST NUMBER."

CORRESPONDENCE SOLICITED ON ALL MATTERS OF PUBLIC CONCERN, BUT PUBLISHED ONLY WHEN ACCOMPANIED BY THE NAME OF THE WRITER, IN CONFIDENCE, AS ENDORSING THE TRUTH AND HONEST INTENT OF THE COMMUNICATION.

ADVERTISING RATES MADE KNOWN ON APPLICATION AT THIS OFFICE. NOTES OF CHURCH ENTERTAINMENTS, FAIRS, SOCIABLES, LECTURES, CARDS OF THANKS, LODGE RESOLUTIONS, ETC., INSERTED FREE.

W. L. AND A. L. FORCE, - PUBLISHERS AND PROPRIETORS.

E. A. DEMAREST, - - MANAGING EDITOR.

BY THE WAY.

—Oh! for a Y. M. C. A. building.

—The usual weekly meeting of the Reform Club will take place this evening.

—The regular meeting of Franklin Council, Jr. O. U. A. M., will be held as usual this evening.

—The Woman's Temperance Aid Society held a meeting in Reform Hall, on Tuesday afternoon.

—The thermometer was down to the freezing point last evening, and ice formformed in still water.

—Thanksgiving turkeys are beginning to ripen, and the market will be overstocked with them in a few days.

—To-morrow evening the congregation of the M. E. church will tender their new pastor, Rev. Mr. Mitchell, a reception.

—The children will be given an opportunity to witness the play, of Uncle Tom's Cabin, at Music Hall, on Saturday afternoon.

—The Young People's Society of Christian Endeavor of Trinity Reformed church, will hold a sociable in the church parlors this evening.

—A reception will be tendered to the pupils of Rodman Seminary, at the Seminary building on East Fifth street, on Saturday evening.

—Mr. W. W. Martin will teach his class in light gymnastics at the Y. M. C. A., Friday and Saturday evenings. For information apply at the rooms.

—It will be well to remember that the Legislature made the 30th of next April a legal holiday, in recognition of the 100th anniversary of the first inauguration of General Washington as President.

—Fred Clark was released from the Elizabeth jail on Tuesday, and yesterday afternoon Officer Lynch again arrested him. At the station house Officer Lynch says, the prisoner abused him shamefully. He was committed for sixty days.

—The Rama Bai Circle of this city will hold its first annual meeting in the Congregational church, to-morrow afternoon. Mrs. T. H. Burlingham, the Prsident, will preside, and the work for the past year will be reviewed and talked over.

—The shortest days of the year are gradually crawling upon us. Though short now, especially the afternoon, daylight will be curtailed still further until the 21st of next month, when after a stand still of some days it will again begin to lengthen.

—The Fair Committee of Franklin Council, Jr. O. U. A. M., have arranged to give the ladies who assisted in the fair given by the former several weeks ago, a reception, to be held at Dunlap's Hall, Tuesday evening, Dec. 4. Invitations have been issued for the occasion.

—If you want a music box for a Christmas present, look at the assortment at A. M. Vanderbeek & Co's—they are selling music and musical instruments at "New York prices." If in need of anything in their line, you will do well to give them a call. Read their advertisement again today.

—The first and second degrees will be worked by Somerset Lodge, No. 43, I. O. O. F. of Somerville, on Friday evening. Plainfield, Westfield and White House Lodges are expected to be present. The work will be done by Plainfield Lodge, No. 44. All members are requested to be present.

—Gunners and hunters, with and without dogs, are at present giving the farmers great trouble and annoyance. They do not confine their perambulations to the woods or swamps, but trespass on the fields, damaging fences, etc., and shooting anything from an English sparrow to a barn-yard "pheasant."

—It does not seem to be generally understood that a law was passed at the last session of the Legislature prohibiting the use of sidewalks for bicycle riding. The law declares that they shall have the same privileges on the public road as carriages do, but are subject to the same penalties for using sidewalks.

—"The Land of Nod" which is to be produced at Music Hall, Thanksgiving night, under the auspices of the W. C. T. U., is worthy the wide announcement which that organization is securing for it. Mme. Alberti is an admirable disciplinarian, and her powers in this direction are needed to train forty or more children to act in this production. The ladies of the society are limited to sell as many tickets as the good cause may warrant you in buying.

—A schooner got stuck in the draw of the Newark bay bridge, early this morning, and trains were obliged to reach New York, via Newark.

—The Arch Deaconry of New Brunswick is meeting in Grace Episcopal church, today. A missionary service will be held at 7:45 o'clock this evening.

—A full attendance is requested at the special meeting of Gazelle Engine Company, this evening, at 7:30 o'clock as important business will be transacted.

—Justice Nash yesterday entered judgment in favor of the plaintiff in the landlord and tenant case brought by Darby vs. Fisher, to get possession of the premises on Rahway road, owned by the complainant.

—An execution was issued to Constable Hand on Tuesday to levy upon the property of one Louis Coddington, to settle an action in tort brought by Carver vs. Coddington. Constable Hand levied upon a horse, and will offer it for sale at Day's livery stable, on Tuesday next.

PARTICULAR MENTION.

Ex-Judge E. W. Runyon is confined to his home on Park avenue, by illness.

Mr. John E. Beerbower, proprietor of the City Hotel, accompanied by his wife and child, will start to-morrow for a two weeks' visit with Mr. Beerbower's parents at Phœnixville, Pa.

Mr. Herman Danz of New Market, was presented by his wife, on Tuesday afternoon, with a ten pound boy. Herman is happy, he says, that he lives in Jersey. Mother and son are doing well.

Mr. W. Hemmerich, whose earnest and interesting talks will be remembered in connection with the recent young men's meeting, has been secured as leader for Monday night at the Y. M. C. A.

After the concert in Music Hall, this evening, Mr. and Mrs. H. R. Munger will tender a reception to Mr. W. Ward Stephens and Mr. W. H. Sherwood, two of the participants, at their residence on Washington avenue, North Plainfield.

Constable Amos Moffett went to Jersey City on the day after election to visit his daughter, Mrs. W. M. Chamberlin, and while there he was stricken down with inflammation of the bowels. Since then and until Tuesday of this week he was confined to his bed, and is yet very weak.

Mr. R. J. Butterworth of this city, who has been lying dangerously ill of pneumonia in New York for some days past, has slightly improved in condition so that it was possible the other day to remove him to the home of his son in Newark, where it is hoped he is now slowly recovering.

Mr. George Wharton Edwards' illustration of a very unique Holiday volume of poems, just published by A. D. F. Randolph & Co., is one of the greatest successes of its kind of the day. From title page to finish his work is so quaintly appropriate that words cannot describe its merits. Especially artistic are the tail-pieces—"Rising in the morning," and "The End."

Mr. George S. Collins of West Fourth street, this city, sailed from New York per steamer "Weedam," at 6:30 o'clock this morning for Europe, whither he goes to complete his studies at Leipsic, expecting to graduate there in the Spring. Mr. Collins will then pass through a course of lectures on Philology in the Paris University and return to Plainfield in the Fall of 1889.

The funeral of the late Mrs. L. Keller, who died on Sunday, took place from the late residence of the deceased, in North Plainfield, at two o'clock this afternoon. The members of the Gesang and Turn Verein Society, with which the deceased's husband was prominently identified attended the funeral in a body. The remains were interred in the Presbyterian cemetery in North Plainfield.

Held for Malicious Mischief.

Two young men from this city, whose names are omitted out of respect to their family connections, went to Elizabeth, a few evenings since, evidently on a lark. While passing through one of the principal streets in that city they espied a horse and buggy standing in front of a residence, which they eloped with, and spent some time riding about the city. The owner of the rig subsequently recovered it, but the two men escaped. A warrant was issued for their arrest, and yesterday they were apprehended, on a warrant endorsed by Justice Nash, and held in the sum of $50 each to await the action of the Grand Jury.

Fell from a Scaffold.

A carpenter, whose name we are unable to ascertain, who was employed in the construction of Mr. A. C. Stebbins' new house at the corner of Eighth street and Grant avenue, was seriously injured by falling from a scaffold, yesterday afternoon. The man was standing on a nail keg, when the keg overturned, precipitating him to the ground below, a distance of about twenty feet. In falling the man landed on his left side in a heap of stones, and it is stated that several of his ribs were fractured. The injured man was taken to his home in North Plainfield in a hack and medical attendance was summoned.

Hurt at the Pond Tool Works.

A machinist named Lackey, employed on a planer at the Pond Tool Works, met with a painful accident while at work yesterday afternoon. In some unexplained manner the man's foot became wedged in the machinery and his right toes were terribly crushed. He was taken to Muhlenberg Hospital in a hack, where the wounds were dressed. Later he was taken home.

SPECIAL TO THE PRESS.

SUING THE WHITE CAPS.

Indiana's Brigands Dragged Into Court for Damages.

BLOOMINGTON, IND., Nov. 22.—William Norman has filed suit in court here asking $10,000 damages from M. D. Reed, Isaac D. Branham, Marshal Norman and others, who are charged with being the White Caps who whipped him last May.

In his complaint Norman says that on the night of May 1 he was taken from his house, in the presence of his wife and daughter, tied to a tree and severely flogged, from the effects of which it took several weeks to recover. The defendants are all well known and well-to-do citizens.

GONE TO HIS REST.

Vicar-General Walsh Dies Today at Philadelphia.

PHILADELPHIA, Nov. 22.—Rev. Maurice A. Walsh, Vicar-General of the Archdiocese of Philadelphia, and pastor of St. Paul's Roman Catholic church, died at fifty minutes past two this morning, of Bright's disease of the kidneys and blood poisoning.

John Bright Sinking.

LONDON, Nov. 22.—Mr. John Bright passed an uncomfortable night, and his condition this morning was announced as critical.

The Crystal Slipper.

"The Crystal Slipper; or Prince Prettiwitz and Little Cinderella," a spectacular extravaganza in four acts and a prologue, will be produced at the Star Theatre Monday night. The piece was designed and arranged by Captain Thompson, in the libretto he was assisted by Harry B. Smith, author of "The Begum." The piece proved a great success in Boston, Chicago, Philadelphia and Baltimore, and has been pronounced by the critics there the most elaborate production ever seen in these cities. Over 200 persons are engaged in the performance. Of these sixty are in the ballet, which is led by Clara Qualitz, Clara Neumann, Madeline Morondo and "Little Tich," and there is a chorus of sixty voices. Among those in the cast are Robert E. Graham, Eddie Foy, Tom Martin, Charles Warren, Topsy Venn, Daisy Ramsden, Marguerite Fish, May A. Yohe, Maude Waldemere, Mamie Cheroi, Babette Rodney and Hornie Weldon. The magnificent costumes are by Dazeen and the elaborate scenery is by William Voegtlin. A matinee will be given Thanksgiving Day.

Unfortunately It's Out of Reach.

THE PRESS has already denied the rumor of the purchase of the Southwest corner of Front and Somerset streets, by the Y. M. C. A., as a location for its building. Within the last few days, however, the rumor has again sprouted and grown to large proportion.

The Y. M. C. A., have not purchased the corner designated; are not expecting to, nor thinking of purchasing it; cannot unfortunately raise the money to purchase it; and probably could not get it if they had the price and wanted it never so much.

At the first parlor conference for consultation and consideration of the scheme of a Y. M. C. A., building in Plainfield, held at the residence of Mr. Chas. Potter over six months ago, many of those present mentioned the Southwest corner of Front and Somerset streets, as a good location. When told, however, that it was held at $24,000, it was never thought of again.

Mr. and Mrs. Tier's Reception.

Mr. Wm. N. Tier and bride (nee Miss Clara L. Edwards of Brooklyn) returned from their wedding tour, yesterday afternoon, and last evening they were tendered a reception at the residence of the groom's father on Bank place, this city. About eighty persons were present including the relatives and near friends of the two families from Brooklyn, Elizabeth, Westfield, Rahway and this city. The newly wedded couple received their friends in the spacious parlor of Mr. Tier's residence, and the bride, in a handsome dress of white silk, was admired by all. The ushers for the occasion were Messrs. James Field, A. C. Horton and Benj. LeVere. Dancing and an elegant supper were included in the evening's festivities. Mr. and Mrs. Tier will reside permanently in this city.

Quincy Gets the Right Man.

Mr. Arthur W. Tyler who organized the public library system in this city, has been sent for to do a like service for Quincy, Ill., one of the most beautiful cities of the West. The people there have erected a magnificent stone building for the purposes of a public library, and now show by the engagement of Mr. Tyler, their intention to have its books selected with the requisite intelligence and discrimination, and the workings of its circulating department adjusted in the ways most convenient and comfortable to the public.

—An authority on cider says: To keep cider through the winter in an unfermented state, add one pound of whole mustard seed to the barrel, or to one quart of new milk add half a pint of ground black mustard seed and six eggs; beat together thoroughly and put into the barrel. It will keep sweet a year or more.

LADIES!

GENTLEMEN!

—AND—

FELLOW CITIZENS!

BE IT KNOWN—That we are now offering the LARGEST, most complete and varied assortment of Foreign and Domestic *DRY AND FANCY GOODS*,

CARPETS, CARPETS,

Notions, &c., that has ever been shown in this market, and are selling them at the LOWEST PRICES!

WE can make it to your interest to buy at **EDSALL'S**, for the following reasons:

FIRST—We give our entire attention to this line of goods; study the market well, and select with great care, giving our patrons the advantage of our 25 years' experience.

SECOND—Our store is well lighted, and stocks arranged in Departments, affording an excellent opportunity to make selections.

THIRD—You can always rely on getting the correct styles, the best quality, and the very LOWEST PRICES!

FOURTH—Everything will be found as represented, and if not satisfactory, can be exchanged, or money refunded.

☞ THERE is no need of your going to New York for these goods.

EDSALL'S, No. 20 West Front St. **EDSALL'S.**

$19.98

BUYS A HANDSOME ASH BEDROOM SUIT, EIGHT PIECES. THEY WERE BOUGHT AT A BARGAIN, AND ARE OFFERED TO PLAINFIELDERS AS A BARGAIN. THE SUPPLY IS LIMITED, AND AN EARLY CALL WILL BE THE SUREST MEANS OF OBATINING ONE. DO NOT FORGET THAT THE BEST AS WELL AS THE CHEAPEST IS ON MY FLOOR. I AM BOUND TO SELL UNDER NEW YORK PRICES.

GARRET Q. PACKER SELLS FURNITURE AT PARK AVENUE AND SECOND STREET.

RUBBER GOODS!

OF EVERY DESCRIPTION, AT

NO. 12 W. FRONT STREET.

FRANK W. VERMEULE.

11-19-w

ARRIVAL & DEPARTURE OF MAILS

NEW YORK MAILS.

CLOSE—7.30 and 10.00 a. m.; 2.00 and 5.30 p. m.
ARRIVE—7.30, 8.50, 11.45 a. m.; 2.30, 5.30 p. m

SOMERVILLE, EASTON, ETC., MAILS.

CLOSE—7.30 a. m. and 4.30 p. m.
ARRIVE—8.50 a. m. and 6.30 p. m.
Direct pouch for Newark, N. J., in 2 P. M. mail.

SUNDAY MAILS.

Arrive at 5.10 a. m. Office open from 9.30 a. m. to 10.30 a. m. Mail closes at 7 p. m.

Mail for Warrenville closes Tuesday, Thursday and Saturday at 12 m.

Post Office opens at 7 a. m. and closes at 7.30 p. m. Saturdays closes at 8.00 p. m. Open every evening until 8.30 p. m., to owners of lock boxes.

Owners of lock-boxes coming without their keys will please apply for their mail at the Side Delivery Window. Office Closed after 10 A.M. on all National Holidays.

Money order office open from 8 a. m. to 5 p. m. Saturdays to p. m.

W. L. FORCE, Postmaster.

List of Advertised Letters

Remaining in Plainfield Post Office for the week ending Nov. 21, 1888.

Anthony, Mrs J Q	Marcholl, Rob't
Armstrong, Jas G	McAffery, Mrs Magie
Arnold, Miss Mary A	Moore, William
Bedell, J H	Murphy, Mrs Mamie
Brown, Mrs Edwin J (3)	Murphy, A L
Brown, Miss Mary A	Niles, Miss Helen E
Campbell, Mrs Hester	O'Reilly, Miss Mary (2)
Case, Miss Mayida	Pearson, Mrs T
Coles, Miss Margaret	Pearson, F
Davis, S W	Pope, Mrs Belle
Donnelly, Mrs Aletta S	Randolph, Hubson
Garbi, Mrs Louis (2)	Pendleton, Rogers Mrs N
Gratti, Micheal M	Rowland, Mrs Annie
Guile, Dan'l	Rood, Mrs Francis A
Harrington, John	Ryan, Miss A
Hall, Miss Del	Rugel, Miss Louisa
Herman, Mrs Henry	Rusplon, Posehel
Horton, Miss Elizabeth	Vail, A N
Johnson, Miss Annie B	Wakem, Miss Johana
Kalsoh, H	Wells, Prof Chas R
Kenhour, Mrs	Woonan, Mrs Alice
Kelly, Miss Mary O	Williams, Mrs
Kelley, John	Williams, Mrs Emma S
Kugle, Miss Lumesia (2)	Wright, Mr Edw'd
Lindsay, Mrs T N	Wright, Miss Carrie

Persons calling for the above, please say advertised. W. L. FORCE, Postmaster.

DEATHS.

SMALLY—In North Plainfield, John C, youngest son of John C. and Daisy Smally, age 21 months.

Funeral Friday morning at 10 o'clock, from residence of her grandfather, No. 248 Somerset street. Interment at Milington.

RUNYON—In Westfield, N. J., on Nov. 22, at the residence of her niece, Mrs E. S. Brokaw, Miss Rhoda Runyon, aged 84 years.

Funeral services Saturday, Nov. 24, at 2 o'clock, in the First Baptist church, Plainfield.

WANTS AND OFFERS.

Advertisements under this heading, one cent for each word, each insertion.

WANTED—A competent chambermaid and waitress. Good references required. Apply 14 Crescent avenue.

YOUNG man wishes situation as coachman or gardener. Make himself generally useful. Apply 13 North avenue. 11-21-4

COOK and Laundress wants place in private family. Apply 98 Duer street, North Plainfield. 11-21-3

TERRITORY—Southern States, for valuable patent, cheap, for best offer. 13 years to run. Other business. Box 76, New Market, N. J. 11-20-3

FRESH Frankfurter and Sauerkraut at Henry Haurand's, 66 Somerset street, cor. Chatham street. 11-20-5

FURNISHED Rooms, with or without board. No. 13 Park Avenue. MRS. MARY YAGER. 6-16-y

WANTED—All persons having Real Estate or personal property, of every description, to sell at Auction, to address, for terms, H. Hand, Auctioneer, Lock Box 71, Scotch Plains, N. J. 6-4-tf

FURNISHED ROOMS, FOR GENTLEMEN only, over the Post Office. ELIZABETH SCHORB. 9-22-tf

FOR SALE—THE LOT SOUTH-EAST CORNER of Jackson ave. and Somerset street, about 160 feet square. For price and terms apply to O'Reilly Bros., Archt's and Storage Warehouse, from 109 to 123 E. 44th street, N. Y. city. my20tf

THE

..T. A. B..

Will have a

Sociable and Dance in T. A. B. Hall, Thanksgiving Eve, Wednesday, Nov. 28.

Music by PROF. RILEY. 11-20-td

M. H. A.

MUSIC HALL.

MATINEE AND NIGHT,

Saturday, November 24, 1888.

STETSON'S

Uncle Tom's Cabin Company.

Double Band and Orchestra, composed of white and colored musicians. Two Topsys, two Marks, two Ophelias Eva and her pony. Lone Star Quartette. African Mandolin Players, &c.

☞ The Grandest Street Parade ever given.

Tickets on sale at usual places Thursday, Nov. 22.

Prices for Matinee—15, 25, 35 and 50 cents.
" " Night—35c admission. Reserved seats, 50c., 75c. and $1 00. 11-20-td

GRAND

Vocal & Instrumental Concert

At Music Hall, Thursday E'g, Nov. 22

Under the direction of Mr. W. WARD STEPHENS.

TALENT:

Mr. Wm. H. Sherwood, the great American Pianist; Miss Mary Dunn, Soprano; Mr. Wm. R. Williams, Tenor; Mr. Wm. Harper, Baritone; The Haydn Trio Club; Mr. Milton Gruet, Violin; Mr. Philip Egner, Cello; Mr. W. Ward Stephens, Piano.

TICKETS, - - - - 75c. and $1,

Including reserved seat, now on sale at Field & Randolph's and Miller's Pharmacies. 11-15-w

THE LADIES

Of the **West End Literature Circle** purpose holding a sale of

Choice & Beautiful Fancy Articles,

in the rooms of Dunlap Building, corner Front and Grove streets,

Friday Afternoon & Eve'ng,

NOVEMBER 30,

For the benefit of the Children's Home.

Admission, 15c. Children, 10c.

1-21-td

PECK'S CORNER.

If you want THE BEST

Fast Black Hose,

A 25 cents, why don't you come

TO PECK'S!

'LISTEN TO THE MUSIC.'

Christmas is nearly here, and Holiday Goods are ready.

We have a new line of

Music Boxes,

Of all sizes and prices.

Stop till we Grind you out a Tune.

We are still SELLING

Guns and Gunners' Materials.

"Take a day off" and come and see us.

A. M. VANDERBEEK & CO.,
At 33 PARK AVE.
(Successors to A. Vanderbeek.)
PLAINFIELD, N. J.

—NOW READY.—

SEBRING BROS.,

Large Stock of Men's, Youths' & Boys'

CLOTHING

THEIR OWN MANUFACTURE.

27 Park Avenue.

Howell & Hardy,

Fancy and Staple Groceries,

CHOICE TEA, COFFEE AND SPICES.

Creamery and Dairy Butter

FRUITS, VEGETABLES, etc.,

North Avenue, Opposite Depot,

PLAINFIELD, N. J.

TELEPHONE CALL, 30.

P. H. BENNETT,

(Successor to B. H. Bachman)

DEALER IN

BUTTER, EGGS, AND PRODUCE,

MEATS OF ALL KINDS,

Fruits and Vegetables in their Season

42 PARK AVENUE,

PLAINFIELD, N. J.

☞ Goods Delivered to any part of the city. 8-2-tf

R. W. RICE & Co.,

[Successor to Wm. H. Shotwell.]

FINE GROCERIES,

Fruits and Vegetables

IN THEIR SEASON.

North Plainfield, - New Jersey.

CORNER DUER & EMILY STREETS.

LEWIS B. CODDINGTON,

[Successor to T. J. Carey.]

Furniture and Freight Express,

OFFICE—51 W. FRONT St.,
Nearly opposite Laing's Hotel.

LARGE COVERED VANS or TRUCKS. Goods delivered to any part of the U. S. Satisfaction guaranteed. Charges reasonable. P. O. Box 22 ☞ Piano moving a specialty. 1-1-tf

LADIES' HAIR DRESSER.

1869. **JULES BOUTES,** 1888.

NO. 4 WEST SECOND STREET.

—Artistic French Hair Cutter—

Exclusively for

—Ladies and Children—

N. B.—All kinds of HAIR GOODS on hand or MADE TO ORDER. 9-14-tf

E. M. LAING,

5 PARK AVENUE.

Hats & Neckwear. New Fall Goods.

GLOVES, TRUNKS and BAGS Cheap 9-21-y

Artificial Stone Sidewalks.

FOOTWALKS, with or without Curbing, CARRIAGE and ROADWAYS. STABLES, with Horse and Carriage Wash. CELLAR FLOORS, etc., all made of the *BEST IMPORTED PORTLAND CEMENT.* All kinds of Tiling set at short notice. OFFICE—31½ WEST FRONT ST. P. O. Box 995. Thirty years of practical experience.

W. H. WARNER. 6-26-3m

Cesspools, Closets, Wells, &c.,

Thoroughly cleaned out and repaired. Also new ones built. Ten years experience. All kinds of garbage removed. Charges low, satisfaction guaranteed. JOHN F. [illegible]

Residence—Corner Madison avenue and Chestnut street, North Plainfield, N. J. Orders by mail, P. O. Box 1,482, will receive prompt attention. 6-5-tf

Republican Primaries.

The Republican electors of the city of Plainfield will meet on Monday evening, Nov. 26, 1888, at the following places, for the purpose of electing delegates to the city Republican convention to be held at the Association rooms over the City National bank, East Front street, on Wednesday evening, November 28, at 8 o'clock, to nominate a mayor, city judge, assessor, collector, treasurer, three commissioners of appeal and a member of the board of education.

First ward will meet at Republican Association rooms at 7:30 o'clock, and is entitled to 7 delegates.

Second ward will meet at Bryant school building, East Sixth street, at 8 o'clock, and is entitled to 9 delegates.

Third ward will meet at the Park House, at 8 o'clock, and is entitled to 7 delegates.

Fourth ward will meet at the Republican Association rooms, at 8:30 o'clock, and is entitled to 8 delegates.

Each ward will nominate one member of the common council, a constable and a justice of the peace. The Second ward will also nominate a member of the common council to fill the unexpired term of Wilton Randolph.

Also three members of the city executive committee from each ward.

By order of the City Executive Committee.

J. B. COWARD, Secretary. C. M. GODDARD, Chairman.

Nov. 17, 1888.

Y. M. C. A.

Chips from the New Building.

The fourth meeting of the gentlemen who are working for the Y. M. C. A., building fund, will be held at the residence of Mr. H. A. McGee, Tuesday, Nov. 27, at 8 P. M. The total amount already pledged is about $20,000.

A Y. M. C. A., building will contribute to the improvement of this city physically, mentally, morally and spiritually. A well-equipped gymnasium, evening schools, reading rooms, a commodious lecture hall, pleasant parlors—all these are provided in the plans for the new building.

The question of meeting the increased expense consequent upon the erection of a new building for the Y. M. C. A., has been carefully considered. The rent of the two stores for which the plans provide, and the increased receipts from the greater membership which may reasonably be expected, will easily meet the new demands upon the treasury of the Association. It is fair to expect that the new building will bring great additions to the membership. In many cities such an improvement of facilities for young men has doubled the membership within a single year. The building will certainly bear its own burdens.

A Young Artist Highly Honored.

Private letters from Europe state that after a most thorough trial lasting during a period of five weeks, Master Leonell Feininger has been accepted as a member of the Berlin Academy—the only one out of a class of candidates numbering thirty-three.

Master Feininger is the son of Mr. and Mrs. Carl Feininger—all so well-known and esteemed in the higher musical and social circles of this city. The many of us who have so often been charmed with the lad's sympathetic and skillful playing of the violin, will understand how deserved is the honorable recognition that has thus been accorded the talent he so early gave evidence of.

Why the South Plainfield Branch is Built.

Many have wondered why the Lehigh R. R. built a branch from South Plainfield to Roselle—a distance of many miles—when it might have joined the Central R. R. at Bound Brook, where they come within a few feet of one another.

THE PRESS is informed that the better grade secured by building the line from South Plainfield, enables the running of 50 more coal cars to a train. This difference—when is considered the many of such trains and the quantities of coal the road will carry—will soon pay for the branch.

That's What We Said.

TO THE EDITOR OF THE PRESS:—The telegram you published in your paper November 17, addressed to Gen. B. A. Harrison, Indianapolis, Ind., signed T. W. Morrison, was not sent from this office. C. H. SCHERMERHORN, Manager.

[The above refers to a telegram of some months ago, containing these words: "Hold letter of acceptance until you receive package from me." THE PRESS has already stated it did not get its information from either office in this city.—ED.]

Book Note.

"Divided Lives" is Mr. Edgar Fawcett's latest and most powerful work. It is the story of a beautiful young girl, who, through the intervention of a female friend, is made to believe her lover unworthy of her, and marries an elderly millionaire in a fit of pique; and of the "divided lives" of the two lovers in consequence. Belford, Clarke & Co., are the publishers.

News Via Somerville.

The Somerset *Messenger* says: "Albert Stine of North Plainfield, has caught the Harrison mania, and the latest recruit in his family is booked to struggle through life with the name of Benjamin Harrison Stine."

—Class in English branches at the Y. M. C. A., to-night. Apply at the rooms.

This Winter's Law Makers.

The next Legislature will be constituted as follows, according to the latest returns:

SENATE.

County.	Names.	Terms Expires.
Atlantic	John J. Gardner, R*	1896
Bergen	John W. Bogert D*	1890
Burlington	W. H. Carter, R	18 2
Camden	George Pfeiffer, Jr, D*	1891
Cape May	Walter S. Leaming, R	1892
Cumberland	Philip P. Baker, D*	1890
Essex	Augustus F. R. Martin, R*	1891
Gloucester	Joseph B. Roe, R*	1891
Hudson	William D. Edwards, D*	1890
Hunterdon	Moses K. Everitt, D	1892
Mercer	John D. Bue, R*	1890
Middlesex	Robert Adrain, D	1892
Monmouth	Henry M. Nevius, R*	1891
Morris	George T. Werts, D*	1890
Ocean	George T. Cranmer, R*	1890
Passaic	John Mallon, D	18 2
Salem	William Newell, D*	1891
Somerset	Lewis A. Thompson, R.*	1891
Sussex	Peter D. Smith, D	1892
Union	James L. Miller, R*	1891
Warren	Martin Wyckoff, D*	1891

* Hold over.

Democrats, 11; Republicans, 10.

THE ASSEMBLY.

ATLANTIC.
S. S. Hudson, R.

BERGEN.
Dis't.
1. Abram DeRonde, D.
2. C. F. Harrington, R

BURLINGTON.
1. George C. Davis, D.
2. Albert Hansell, R.
3. William H. Doron, R.

CAMDEN.
1. Adam C. Smith, R.
2. John Harris, R.
3. Geo. H. Higgins, R.

CAPE MAY.
Eugene C. Cole, R.

CUMBERLAND.
1. T. W. Trenchard, D.
2. R. Cheeseman, R.

ESSEX.
1. Tho's McGowan, R.
2. John Gill, R.
3. Adrian Riker, R.
4. Richard A. Price, R.
5. Leonard Kalisch, D.
6. Moses Bigelow, D.
7. F. M. McDermitt, D
8. Joseph Schmelz, D.
9. Reuben Trier, D.
10. G. Wiedenmeyer, D.

GLOUCESTER.
James West,

HUDSON.
1. Patrick H. O'Neill, D
2. James F. Norton D.
3. Peter T. Donnelly, D
4. W Heppenheimer D.
5. Richard Brown, R.
6. R. S. Hud peth, D.
7. John P. Feeny, D.
8. E. P. Farrell, D

9. Lawrence Fagan, D.
10. Francis Short, D.

HUNTERDON.
1. William H. Martin, D.
2. L. H. Trimner, D.

MERCER.
1. U. T. Scudder, R.
2. Thos. S Chambers, R.
3. John Schroth, D.

MIDDLESEX.
1. E. Cutter, D.
2. D. M. Kane, D.
3. Chas. B. Herbert, R.

MONMOUTH.
1. E. B. Potts, D.
2. Arch. A. Higgins, D.
3. W. F. Patterson, D.

MORRIS.
1. Carnot B. Meeker, R.
2. John Norris, R.
3. Wm. Naughright, D.

OCEAN.
Jonathan Goble, R.

PASSAIC.
1. John J. Bolt, R.
2. Chas. T. Woodward, R.
3. W. W. Welsh, R.
4. James Keyes, D.

SALEM.
John C. Ward, R.

SOMERSET.
Jacob Klotz, D.

SUSSEX.
Andrew J. Bale, D.

UNION.
1. Fred'k C. Marsh, D.
2. Foster M. Voorhees, R.
3. John Ulrich, R.

WARREN.
1. Eliphalet Hoover, D.
2. Samuel Mutchler, D.

Republicans, 28; Democrats, 32. Democratic majority, 4. Democratic majority on joint ballot, 5.

Plums Gov. Green Will Disburse This Winter.

The Democratic Governor of New Jersey will fill the following offices during the next session of the legislature:

Three justices of the supreme court, one lay judge of the court of errors and appeals, one riparian commissioner, one member of the state board of assessors, one member of the council of state charities and correction, and lay judges in the counties of Bergen, Burlington, Camden, Cape May, Cumberland, Gloucester, Hudson, Hunterdon, Ocean, Passaic, Salem, Somerset, Sussex, Union and Warren. Prosecutors of the pleas will be appointed for Camden, Gloucester and Salem counties.

The joint meeting appointments are as follows:

Trustees of the state normal school, Morristown insane asylum, Jamesburg reform school, state industrial school for girls, commissioners of pilotage, state director railroads and canals, and numerous commissioners of deeds.

Last year's Republican legislature removed the power of appointing a large number of state officers from the executive to the joint meeting. The Democrats strenuously opposed the change, and now that they have gained control of both branches of the legislature they will doubtless undo the work of the Republicans and restore the appointing power to the Governor.

Ah There! Once More!

The version of Uncle Tom's Cabin interpreted by Stetson's Double Monster Company, which will exhibit at Music Hall next Saturday afternoon and evening, is said to have met with the especial approval of Mrs. Harriet Beecher Stowe, the immortal authoress of that world famous drama, from the fact of Manager Stetson's strict adherence to the original text, which is a complete deviation from the custom of other Uncle Tom managers, who interpolate so many attenuated gags, stale jokes and vulgar witticisms into their renditions that scarcely a vestage is left of the never-to-be-forgotten w rk.

Aside from the worth of the company, every act will be presented with new scenery. The two comical Topsy's, the two ludirous musical Marks, the novel mechanical effects, the ferocious blood hounds, two Brass bands, and the celebrated Georgia Jubilee singers, will all unite in making the engagement another notable amusement episode in the history of our city.

A Reunion After Ten Years.

The P. H. S. graduating class of '78, will hold a reunion next Tuesday evening at the residence of the young lady member who was formerly Miss Stella Briant. This celebration of the tenth anniversary of their existence as post-graduates, will be quite elaborate.

Miss Ellen A. Holmes, the valedictorian, and Miss Lillie F. Perry of the class, are since dead. The other members are: Lillie L. Bleecker, Stella Briant, Georgie L. Chamberlin, Clara O. Dunn, Carrie L. Force, S. Bessie Kenyon, Mary T. Patterson, Emily Parker, Hattie T. Smith, Annie P. Thorn, Kate A. Vanderweg, Hattie H. Winslow, Wm. M. Smith, John W. DeCamp, Edward F. Milliken, Wm. B. Montgomery, B. Rush Rheese and Howard J. Runyon.

"Give us a rest" cried a bootblack, from the gallery of the Opera House, to a party who had been constantly coughing during the performance. "Use Dr. Bull's Cough Syrup" chimed in another.

At this season of fast driving and accidents to man and beast keep Salvation Oil on hand.

General Telegraphic Despatches.

BLOCKADE RUNNING.

The Haytian Consul Believes That a Steamer Has a Cargo for the Insurgents.

NEW YORK, Nov 23.—Some excitement was caused in shipping circles by the report that the steamer Samana was about to leave this port and endeavor to run the blockade of Hayti's northern ports.

Her clearing for Haytian ports at this time immediately excited suspicion at the Haytian Consulate, but a close watch failed to reveal any munitions of war among her general cargo, which consisted of soap, pork, fish, rice, and kerosene.

Detective John G. Meehan, who has been watching the Samana in the interest of the Haytian Legation, said last night that so far no contraband of war had been put on board, as far as he knew, but that he had been informed that a change had been made in her cargo since her manifest was filed at the Custom House. He added that a careful examination of her decks had been made for evidence of preparacions being under way for the reception of cannon aboard of her. It is thought that the vessel, having cleared for Aux Cayes, which is not a blockaded port, with an apparently legitimate cargo, will change her course at the last moment and attempt to run the blockade of a northern port, probably Cape Haytian. Once there she can be unloaded and sold to the insurgents and fitted out as a ship of war. Mr. Meenan says she is admirably fitted for running a Haytian blockade.

Late in the day the Haytian Consul with his lawyer called on Collector Magone and requested him to send after and stop the Samana, which cleared at noon for Aux Cayes and other Haytian ports, and was then down the Bay The Consul pleaded that there was every reason to believe that the Samana had arms and ammunition aboard. Collector Magone declined to haul the Samana unless satisfactory proof could be produced that she had arms an ammunition aboard. The Consul said he could not produce such proofs, but he was firmly convinced that a vessel was loading somewhere near Hunter's Point with the arms and ammunition that were to be transferred to the Samana. He could give no satisfactory evidence about the reported supply ship or her name, and the Collector declined to interfere.

Another Mention for Public Printer.

WASHINGTON, Nov. 22.—An evening paper here has the following: A pretty strong candidate for the position of Government printer, under the new administration is said to be Mr W. M. Meredith, the President of the Western Engraving and Printing Company at Chicago. He has been foreman in several newspaper offices and is said to be an expert practical printer. Other reasons given for his appointment are that he was in General Harrison's regiment during the war, has since been on friendly terms with the President-elect, and was one of the most pronounced of the few Harrison men of Chicago when that city was wild with support of Judge Gresham.

They Held Up the Agent.

LONDON, Ky., Nov. 22.—About 3 o'clock in the morning two masked men entered the Louisville and Nashville depot here and forced the night operator to give up what money was in the cashdrawer, $27.90 and $5 of his own. They also cut open the United States mail bag which had been left by the north-bound train.

CONDENSED DESPATCHES.

The Fitchburg Railroad's annual report shows an increase of $180,027 in net income.

It is announced that the Turkish Budget will show a deficit for the ended fiscal year of $7,500,000.

The absconding Paymaster of the Moline, Ill. Wagon Company, W. L. Stoughton, it is now considered is $25,000 short in his accounts.

The mercury yesterday registered four degrees below zero at Greenville, two below at Dover and four above in Bangor, Me.

Frank W. Palmer, aged 47, unmarried, a woodworker, shot and killed himself at Concord, N. H. Mental disturbance was the cause of his suicide.

William H. Braisted, a conductor on the Brooklyn, N. Y., Elevated Railroad, fell to the street while crossing the tracks last night and was killed.

John Strather, living near Arcadia, La., was waylaid and shot dead yesterday by unknown persons, while on the highway going home to his farm.

Major A. R. Thompson, a cotton factor, was shot and slightly wounded yesterday while on a train going to Texarkana, by a St. Louis man named Young Moores, who afterward shot and killed himself.

Commissioner Midgley was in consultation with Jay Gould a large part of yesterday. Mr. Huntington said an attempt was being made to fix rates, but he did not know yet exactly what would be done.

John Keelan, who was run over by a Boston and Maine Railroad train at Lawrence, Mass., died Wednesday. He was 60 years of age and leaves a widow and a large family.

The Only Perfect Remedy

For habitual constipation, dyspepsia, and kindred ills is the famous California liquid fruit remedy, Syrup of Figs. It strengthens as well as cleanses the system, it is easily taken, and perfectly harmless. For sale in 50 cts and $1.00 bottles by Field & Randolph.

LAND

MUSIC HALL, at 8, NOV. 29, Auspices of the W. C. T. U. OF

NOD CHILDREN'S PLAY, under the direction of Mme. ALBERTI.

A Great Attraction. Admission, 50c. 11-20-8

Saturday Evening Sociable,

Will be held at

T. A. B. HALL,

Saturday Evening, Nov. 24.

Dancing from 8 to 11:30. First-Class Music.

ADMISSION—Gents—25 CENTS.
" *Ladies*—15 "

11-21-4

--REYNOLDS' PHARMACY,--

Park and North Avenues, near R R Station

The Autumn is mild and, on the whole, healthy, yet it happens we have seldom been busier, especially in our PRESCRIPTION DEPARTMENT. We ought to say a few words for this Department: It is stocked with the best drugs and chemicals from the best sources, and conducted with all the safeguards suggested by experience; our dispensers are GRADUATES IN PHARMACY; and we read the *Drug Journals* and aim to provide for Doctors and patients every useful MEDICAL NOVELTY.

BEEF, WINE AND IRON; pints 42 cents; the ridiculous price sells it fast. LEMON JUICE AND GLYCERINE has a steady sale, but cold weather and chapped hands will double it. It gets much praise from woman-kind which it deserves. * * PETROLEUM HAIR TONIC, too, for which we have orders from a distance surprising us—since it is not advertised—and leading us to think we are too modest about a preparation which, in most cases, stops the "falling out" of the hair and cures "dandruff." * * Disinfectants are specially in season. REYNOLDS' DISINFECTANT is a scientific compound of chlorides, odorless, powerful, cheapest of all: quarts 25 cents.

"Patent Medicines?" Yes, we sell them because people call for them, but we do NOT make or recommend them, *nor do we prescribe for sickness.* Our advice is: Go to your doctor, if ailing; don't try experiments on yourself or your family.

REYNOLDS' PHARMACY.
Established 21 Years.

TRADE MARK
O. and O. TEA
The Choicest Tea Ever Offered.
ABSOLUTELY PURE.

A MOST DELICIOUS BEVERAGE. TRY IT. You will never use any other. Quality never varies.

It is the HIGHEST GRADE LEAF, picked from the best plantations and guaranteed absolutely pure and free from all adulterations or colored matter. The packages are hermetically sealed and warranted full weight. It is more economical in use than the lower grades.

Oriental & Occidental Tea Co., Ltd.
Head Office, 35 Burling Slip, New York
For sale by

GEO. W. ROCKFELLOW.	Plainfield.
R. MAC DONALD & SON,	"
ESTELLE & TAYLOR	"
R. W. RICE & CO.,	"
DEALAMAN BROS. & CO.,	Dunellen. 7-24-y1

GAVETT'S,
15 E. FRONT STREET.

Large Assortment and Latest Styles of
Tea and Dinner Sets,
Lamps, Gas Fixtures,
Japanese, Satsuma and
Carlsbad Novelties.
11-13-tf

DON'T FAIL TO CALL AT
DICKINSON & CLAWSON'S
JEWELERS, 13 Park Avenue,
To select your
Watches, Clocks and Jewelry
Their stock of Goods
Cannot be Beaten, either in Quality or Price.
12-21-tf

KEEP WARM.
We have fine line of
STOVES,
Which we are selling CHEAP, with a full line of *HARDWARE, TOOLS, and HOUSE FURNISHING GOODS.*
N. H. & J. J. HEIDELOFF,
No. 13 Somerset Street,
PLAINFIELD, N. J.
8-13tf

100 DOZEN
Silver Knives, Forks and Spoons
To hire for *FESTIVALS AND PARTIES*,
At Collier's, 3 Park Avenue,
WATCHMAKER, JEWELER AND ENGRAVER.
Established, 19 *YEARS* N.B.—NO BOTCHING
1-14-tf

A WOMAN'S EXCHANGE,
Similar to the one in New York, is about to be opened.
Those wishing to exhibit and sell goods, will please call immediately at 58 E. SIXTH ST., cor. FRANKLIN PLACE. 11-14-16

ARRIVED AT LAST!
WEST, the Watchmaker and Engraver.
It will pay you to call on me for fine Watch Repairing and Engraving, at New York Prices.
41 NORTH AVE., PLAINFIELD, N. J.
19 Years' Experience. 11-21-w

Parlor Sale
Under the auspices of
THE DORCAS SOCIETY, of Class No. 18, M. E. Sunday School, to be held at No. 10 Craig Place, North Plainfield,
Friday Afternoon & Evn'g, Nov. 23, '88.
ADMISSION, 10 CENTS. 11-21-2

NOTICE OF DISSOLUTION,

The co partnership heretofore existing under the firm name of Dreier & Abraham, is this day dissolved by mutual consent. The business will be continued at the old stand, W. Front street, corner Madison avenue, by Garrett Dreier. All debts due the late firm shall be paid to Mr. Dreier, who will also pay any outstanding claims due from said firm. G. DREIER,
M. ABRAHAM.
Plainfield, N. J., Nov. 19, 1888. 11-19-6

Boots and Shoes,
LOW PRICES.
At G. W. Force's.
FALL AND WINTER GOODS
11 West Front Street, 8-30-tf

Professional Cards.

DR. DAVID G. ATWOOD,
DENTIST,
28 CENTRAL AVENUE.
HOURS—9 to 5. 4-23-y

MEDICATED
Sulphur and Vapor Baths,
followed by a thorough rubbing with alcohol For men only. Hours 8 to 11 a. m.; 1 to 8 p. m. H. HORNISH, 25 W. 2d street, Plainfield, N. J. Refers to Drs. Probasco, Endicott, Fritts, Tomlinson, Judge Suydam and T. S. Armstrong. 5-27-tf

WM. K. McCLURE,
Attorney-at-Law.
Master in Chancery. Notary Public. Commissioner of Deeds.
Offices, North Avenue, Opposite Depot. my9

B. FOSGATE,
Architect.
North avenue, opposite depot.
PLAINFIELD, N. J. 8-27-y1

JACKSON & CODINGTON,
Counsellors-at-Law
Masters in Chancery, Notaries Public, Commissioners of Deeds, etc. Corner Park avenue and Second street. my10tf

CLARK & REED,
Counsellors at Law,
FIRST NATIONAL BANK BUILDING

Carpenters and Builders.

JOHN T. ODAM.
Plain and Ornamental
SLATE ROOFER and REPAIRER.
Residence, corner Fourth and Sycamore Sts. Yard, near Freight House. P. O. Box 709, Plainfield, N. J.
New work warranted for one year. Slating over Shingles. Also, Felt and Gravel Roofing. 4-19-y

R. V. SAUMS,
Carpenter and Builder.
Residence Clinton avenue, near depot, Evona. P. O. Box, 1228. Jobbing attended to. Estimates given cheerfully on all kinds of work. 9-15-tf

PEARSON & GAYLE,
Carpenters and Builders.
RESIDENCE—W. J. Pearson, Vine st., near Emily St. H. E. Gayle, No. 84 E. 2d St.
W. J. PEARSON. [P. O. Box 451.] H. E. GAYLE. 7-31-tf

C. E. JOHNSON,
CARPENTER and BUILDER.
Office adjoining City Hotel, on Second street, near Park avenue, PLAINFIELD. Residence, 25 East Second street.
JOBBING A SPECIALTY. my10tf

C. NIELSEN,
Carpenter and Builder.
31 Grandview avenue, North Plainfield, N. J. P. O. Box 1567. Stair-building and cabinet work a specialty. 6-13-tf

Marketing.

J. W. VANSICKLE.
DEALER IN ALL KINDS OF
Fresh and Salt Meats, Oysters, Clams,
etc. Game in season. No. 10 North avenue, Plainfield, N. J. Telephone No. 102. Orders called for and promptly delivered. All bills payable to me. my10tf

ARNOLD,
The Grocer.
Cor. Somerset and Chatham Streets,
North Plainfield, N. J.
my9tf

Miscellaneous.

R. R. FAIRCHILD,
Furniture Dealer,
21 East Front street. Parlor, Dining-room and Bed-room Furniture. A Large Stock at New York prices. Call and see for yourselves.—5 23-tf

S. E. FLOWER,
Picture Frames.
of all kinds at New York prices. Studio 28 West Front street. Strainers for drawing and oil painting. my9tf

CARL PETERSON,
Florist
Peace St., opp. North Ave., near Depot, Plainfield, N. J. A large stock of Cut Flowers at Low Prices Beautiful designs for weddings and funerals. 10-28m3

RICHARD DAY,
Livery Stables.
North Ave. opp. Depot. Carriages to meet all trains. All kinds of Turn-outs day or night. Family riding a specialty. Telephone Call 121, my9tf

FRANK LINKE,
Bottler
of Ballantine's Export, Lager Beer, Ale and Porter. Philip Best's Milwaukee Beer, and dealer in Guinness' Porter and Bass' Ale. Linden avenue, North Plainfield, N. J. Orders by mail, Box 1335, city, will receive prompt attention. my18tf

Would You Believe
The Proprietor of Kemp's Balsam gives Thousands of bottles away yearly? This mode of advertising would prove ruinous if the Balsam was not a perfect cure for Coughs and all Throat and Lung troubles. You will see the excellent effect after taking the first dose. Don't hesitate! Procure a bottle to-day to keep in your home or room for immediate or future use. Trial bottle Free at B. J. Shaw's. Large Size 50c. and $1.00.

Educational.

STENOGRAPHY.
Evening classes in Stenography. Apply at Rudman Seminary, 25 East 5th street, or address Box 145. 9-26-t

ABEL S. TOMWORTH,
LIFE INSURANCE AGENT.
Life Insurance effected in any reliable Company.
28 North Ave., Plainfield, N. J., near Depot. 7-16-tf

J. C. POPE & CO.
INSURANCE AGENTS
No. 5 E. FRONT STREET. my10y

Coal and Lumber.

A. D. COOK & BRO.,
Lumber and Coal Merchants,
CORNER PARK AVENUE AND RAILROAD,
PLAINFIELD.
All Lumber and Coal UNDER COVER.
ALFRED D. COOK. my10y1 ROBERT H. COOK.

CHARLES E. RUNK,
Coal Dealer,
NORTH AVENUE
Hard Lehigh Coal from the Lehigh region. Free burning Coal from the Wyoming region. All well screened and prepared. 9-20 tf

Undertakers.

A. M. RUNYON & SON,
Undertakers and Embalmers.
58 Park Avenue. Telephone Call No. 49. Residence, 48 Madison Ave. Telephone Call No. 27. Office of Hillside Cemetery.
A. M. RUNYON. Elmer E. Runyon. my9tf

M. N. TERRILL & CO.,
Funeral Directors.
(Successors to Ford & Stiles,) No. 29 East Front street, where may be found a full assortment of Coffins, Caskets and everything required for funeral arrangements. Embalming a specialty, and satisfaction guaranteed in all cases. Calls will receive immediate attention day or night.
TELEPHONE, No. 44.
M. N. TERRILL, Practical Embalmer, and assistant to the late firm of Ford & Stiles. 5-8-tf GEO. W. COLE.

P. CASEY & SON,
Undertakers
OFFICE—No. 16 W. Front Street.
Residence, No. 25 Third street, corner New, Plainfield, N. J. Everything pertaining to the business always on hand, and lower than any other firm in the State. All calls promptly answered day or night. 4 23-tf

FIREWORKS, &c.
Best Goods, Lowest Prices; Greatest Variety, at
ALLEN'S, the Stationer
No. 23 EAST FRONT STREET.
10my

CHAS. SEIBEL,
Furniture and Freight Express.
P. O. Box 75, Plainfield, N. J. All goods shipped in my care will receive prompt attention. my9tf

SOILED CLOTHES.
When you take out your Winter clothes, they may need cleaning. It is surprising to see how a bottle of the *CITY PHARMACY CLOTH CLEANER* will renovate them. It does not injure the finest fabric. Large bottles, 25 cents. Used by the leading Plainfield tailors.

QUININE AND GLYCERINE HAIR TONIC—(improved formula): tones the scalp, prevents and removes dandruff, and makes the hair thrive. Especially adapted for ladies' use.

PRESCRIPTIONS COMPOUNDED with PURE CHEMICALS, SELECT DRUGS, ACCURACY and DISPATCH. Prices moderate.
FIELD & RANDOLPH,
City Pharmacy,
21 W. FRONT ST., PLAINFIELD, N. J
12-9-tf

YOU
CAN'T GET A GOOD CIGAR?
TRY
DOBBINS' CIGAR STORE,
OPPOSITE THE DEPOT. HE MANUFACTURES THEM HIMSELF.

Choice Fruits, Nuts, Oranges, Lemons,
Confectionery, &c.
BANANNAS, Wholesale and Retail.
31 WEST FRONT STREET,
16 NORTH AVENUE, (Paoli's Stand.)
I would respectfully inform the citizens of Plainfield that I have stocked both the above stores with *FIRST-CLASS GOODS* and solicit a share of patronage. USARDI GUATELLI. 8-18-tf

TRY OUR
QUEEN and NEW ENGLAND BREAD.
HENRY LIEFKE,
NO. 27 WEST FRONT STREET.
8-16-t

LATE FOREIGN NEWS

YESTERDAYS' WHITECHAPEL SCARE WITHOUT CAUSE.

A DRUNKEN WOMAN'S STORY

SAYS SHE WAS ATTACKED BY A MAN WHO TRIED TO KILL HER.

The Police Discredit Her Story But Say If She Really Was Assaulted the Work Does Not Show the Keen Hand of "Jack the Ripper"—Election For Members of the Skuptschina, in Servia—Mr. Edward Harrington Fined £500.

LONDON, Nov. 22.—The principal reason given by the police for their belief that yesterday's attempted murder in the East End, if any attempt was really made, End was not the work of the Whitechapel fiend, is the fact that according to the woman's story both the would-be murderer and his intended victim drank themselves into a state of gross inebriety a condition that the perpetrator of the previous crimes was obviously free from, and then went to an ordinary lodging house at the door of which a Government Inspector is always in attendance. This circumstance, together with the fact that the time of attempting to kill the woman was as ill judged with reference to the escape of the murderer as the place induces the belief that the man is a maudlin imitator of "Jack the Ripper."

It is significant, however, that in spite of the asseveration of their conviction that the assault upon the woman, Farmer, cannot be connected with the Whitechapel butcheries, the police are, if possible, putting forth greater exertions than ever to accomplish the detection and arrest of her assailant.

The report as first started was that a woman had been killed and mutilated in a manner similar to the Whitechapel victims. The greatest excitement prevailed and maddened men and women flocked to the district. The police encircled the precinct, but when the matter was investigated it was found that the woman had received but a cut on the neck and was little injured.

Further investigation by the police show that the Whitechapel woman is a prostitute of the lowest order. She suffered only a slight abrasion of the skin on her throat, and the police place no credit in her story of an attack. They believe that she inflicted the injury herself while she was drunk.

* * *

The elections for members of the Skuptschina which occurred at and throughout Servia yesterday were productive of great excitement and the occasion of much rioting, particularly in Belgrade, where the people came into conflict with the soldiery several times. Many persons were injured, some of them seriously.

* * *

The fact that Mr. Harrington was fined 500 pounds by Justice Hannen yesterday for contempt of court was entirely due to the Kerry editor's stubbornness. He not only did not write the offensive article, but there is positive proof aside from his own statement that he did not know of its existence until it appeared in the paper. Concerning the matter Mr. Harrington said in the House last evening: "When I read the article it actually made by blood tingle." Mr. Harrington will make no effort to evade the payment of the fine, by appeal or otherwise, and the money will probably be raised by subscription among his friends, many of whom have already expressed their willingness to contribute.

* * *

The African traveller, Dr. Baumann, has given a full account of the captivity, with its attendant hardships, of himself and Dr. Mayer, his companion. He says they were betrayed by Bushiri Binsalia, an Arab robber, whom also he charges with having organized the rising in East Africa against the Germans. Dr. Baumann speaks of a rumor of a rising near the Central Lakes, which would account for the absence of news from Stanley.

* * *

Three hundred and ten barrels of Naptha on board the schooner United exploded at Bristol killing three men and causing great havoc. The windows in all the surrounding buildins were wrecked. The oil floating on the water was one mass off flame and caused the greatest alarm.

* * *

The birthday celebration of ex-Empress Frederick was quietly observed at Windsor. The Empress received scores of congratulations, and many German officials called and brought presents for her.

* * *

It is stated that an amendment will be moved in committee to reduce the grant asked for by the Government Land bill, extending the operation of the Ashbourne act, from 5,000,000 pounds to 2,000,000 pounds.

* * *

Large numbers of Austrian, Turkish and Roumanian Jews are being expelled from Odessa each week.

COLD WEATHER SETS IN EARLY.

Great Suffering in Quebec in Consequence. Heavy Snow Storm Prevailing.

MONTREAL, Nov. 22.—It is reported from Quebec that a Northwest gale with blinding snow has prevailed since Monday.

Anxiety is felt for the safety of a number of vessels which have started for the Saugenay and the mouth of the gulf.

The gulf shores are ice-bound; fishermen are suffering for food, and some of them, who were caught in the snow, are badly frozen.

Three feet of snow has fallen in the past three days at Sault Ste. Mare, and the thermometer touch 6 below last night.

Farmers in Quebec and Ontario have been caught unprepared by the sudden cold snap and their stock is suffering severely.

The weather in this neighborhood is the coldest known here in November for nearly a score of years. The glass registered 8 below this morning.

Last night the Allan Line steamship Pomeranian caught fire here. She is covered with ice from the water used in extinguishing the flames. She will probably remain here until spring.

A Place for Gen. Black.

WASHINGTON, Nov. 22.—The name of Gen. Black, the Commissioner of Pensions is being spoken of in connection with the Superintendency of the National Soldier's Home at Dayton, Ohio.

Beaten By Her Husband.

NORTH ADAMS, Mass., Nov. 22.—Mrs. Jas. H. Wheaton, of Quincy street, was beaten by her husband last night so badly that she is not likely to recover from her injuries.

THE HIBBARD-FRY CASE.

Testimony for the Prosecution All In and Evidence in Rebuttal Begun.

BEAVER, Pa., Nov. 22.—The testimony in rebuttal in the Hibbard-Fry case began with the testimony of Miss Moore. She said she had heard Mrs. Hibbard say she would set her cap for Mr. Fry and get him if she could.

Miss Belle Brisbin heard Mrs. Hibbard say soon after this lawsuit was brought: "Now, Sallie Wilson can have the man; I will have his money."

Henry C. Fry, the defendant, then took the stand in his own behalf. He said he first visited Mrs. Hibbard after receiving a note from her asking him to call on special business. She asked him to get a situation for her son. In conversation during the first visit Fry said he regularly went to Pittsburg on Wednesdays and Saturdays. After that it seemed to him Mrs. Hibbard was on the train whenever he was.

After receiving a second note from her in February, 1887, he called to see her, and after asking him to get her daughter the position of organist, Mrs. Hibbard told him he was the only man she ever loved.

"It was awkward, and I got out as soon as I could," said Mr. Fry. "I said, 'Mrs. Hibbard, you astonish me; do not refer to it again.'"

Mr. Fry went on to show notes written him by Mrs. Hibbard asking him to call on business. Fry's account of the trip to Pittsburg with Mrs. Hibbard shows it to have been an innocent affair.

He had told her he was going to Buffalo and, when he got on the train, Mrs. Hibbard appeared and asked him to dine with her, and later in the day, when he decided not to go to Buffalo, she asked him to take her to the theatre.

He did so, and it was he who telegraphed to Mrs. Hibbard's folks that she would be home on the late train. He did not register at the hotel. He had taken other ladies, to dinner at this hotel. He was not with Mrs. Hibbard in room 56 or any other room in the Hotel Anderson that day.

CIRCULAR FROM THE CARDINAL

He Requests the Clergy to Recite the Prayer for the Authorities.

BALTIMORE, Md., Nov. 21.—Cardinal Gibbons in a circular just issued to the clergy, secular and regular, calls attention to the day appointed by the President for Thanksgiving, and after reciting many blessings bestowed upon us, concludes as follows:

"In heartfelt and grateful acknowledgement of all the blessings, and to humbly implore their continuance, you are requested to recite after the late mass in your churches on Thanksgiving Day the prayer for the authorities, and the faithful are invited to assist at the service."

Connecticut's Official Vote.

HARTFORD, Conn., Nov. 22.—The official canvas of the vote of Connecticut shows: Cleveland, 74,721; Harrison, 74,584; Fiske, 4,234; Labor, 241; Cleveland's plurality, 336; for Governor, Morris, Democrat, 75,074; Bulkeley, Republican, 73,659; Camp, Prohibitionist, 4,631; Andrews, Labor, 263; scattering, 21. No one has a majority of the total vote, and the Legislature will elect Bulkeley and the others on the Republican State ticket. The Congressional delegation is Simmonds, Russell and Miles (Rep.), Wilcox (Dem.) Miles' plurality is 26.

Women Horse Thieves Break Jail.

NEWTON, Kas., Nov. 22.—Two female horse thieves, Ida Weston and Emma Mentry, who escaped from jail Monday night are still at large. Some unknown person entered the sheriff's room at the Opera Hotel, during his absence, secured the keys, liberated the young women and returned the keys to the drawer where they were kept. The women have been stealing horses for a year and earned an extended notoriety for their boldness.

Arrested for the Murder of Miss Mitchell.

CHICAGO, Nov. 22.—William Carlin, a friend of the flagman, Masterton, has been arrested in connection with the murder of Eva Mitchell. He had been overheard talking about the relationship that existed between the girl and Masterton, but when arrested denied all knowledge of the suspected man's whereabouts on Saturday. The police say they have no definite clue, but the circumstantial evidence is strong against Masterton.

Supreme Council of Masons.

NEW YORK, Nov. 22.—The Supreme Council of Masons, who have just adjourned after a two days annual session in this city, elected Judge John J. Gorman, of New York, Most Poissant Soverign Grand Commander; William A. Hershiser of Ohio, P. L. G. C.; G. A. Frambes of Michigan, M. of S. and G. O.; E. Junius Edwards of Minnesota, G. S. B.; Oliver F. Briggs of Nebraska, G. C. of G.; and Smith B. Harrington of Massachusetts, G. M. of C.

Anti-Saloon Republicans.

NEW YORK, Nov. 23.—The Anti-Saloon Republican National Committee met yesterday, and after discussing plans for future campaign work, appointed a sub-committee consisting of ex-Senator Windom, H. B. Metcalf of Rhode Island, Frank Moss and A. P. Miller of New York, and Albert Griffin of Kansas, to report a plan to the full committee at a meeting next Tuesday

Blew the Negroes Head Off.

OWINGSVILLE, Ky., Nov. 22.—Judge E. R. Withers, a well-know and prominent citizen, shot and instantly killed a negro named Lewis Daniels, at Sharpsburg, for offering abuses to Mr. Wither's family during his absence. The weapon used was a double-barreled shotgun, loaded with slugs. Both loads took effect in the negroe's head and blew it almost entirely off.

McCarthy Knocks Out Young.

NEW YORK, Nov. 22.—On Long Island last night the prize fight between Charley McCarthy, of Jersey City, and George Young, of Brooklyn, for $300 and the bantam weight championship of America, was won by McCarthy. Nine rounds were fought, lasting 33 minutes, Young being completely knocked out in the last round

Increasing the Reward.

BRAINTREE, Mass., Nov. 22.—The selectmen of this town have offered $500 reward for the detection and conviction of the murderer or murderers of Miss Mehitable White. This, in addition to the $500 offered by Miss White's relatives makes the total reward $1,000.

The Weavers' Strike Still On.

NEW BEDFORD, Mass., Nov 22.—The striking weavers at Wamsutta mills held a secret meeting yesterday. A committee waited upon Agent Kent to effect a compromise, but terms offered were unsatisfactory and it was voted not to accept.

PARISIAN NOVELTIES.

What Constitutes a Well-to-Do French Bride's Outfit.

Hundreds of Dollars' Worth of Fine Under-Clothes and a Dowry of Five Hundred Thousand Francs—Elegant Dresses and Millinery.

Every one has heard of the French corbeille, thst famous marriage basket, usual to an old-time wedding day, writes a Paris correspondent of the Philadelphia *Press*. Perhaps many never quite understood what it meant, and at any rate its contents are so changed that a new reading must be given. The bridal gift or treasure box of the supposed happy woman full of cashmere shawls and laces is now replaced by two sealskin garments, a long coat and a short tight-fitting jacket, silver fox boa, muff, dress trimming complete of Russian sable, chinchilla enough for a morning dress, a sealskin traveling rug, and monsieur can pay the fur bill. Now as to jewels, a string of good-sized pearls for the week, two large solitaire pearl earrings, a ring of tiny diamonds holding up two pearls placed bias fashion, a bracelet of flexible gold holding as many pearls as length of purse or credit allows, and the pearl chapter is finished.

The engagement ring must be a superb ruby surrounded by diamonds. The diamond set is composed of a river of solitaires and an aigrette for the hair; a crescent of diamonds is made to wear either as a pin or as a tiara, as also the drop of water; one single stone antique ring, a square marquise, a case of flowers with diamonds or ruby on the enameled background, a blonde shell comb with small diamonds dotting out some pretty design, and lastly fancy rings, *porte bon heure* watches and lace pins. If your future husband is not bankrupt you can take him. Then come the laces, also the presumed gift of the desirable party. First an Alencon veil and overskirt for the wedding robe, wide flounces of Val, also of Chantilly in the piece with narrow lace to match, one dozen handkerchiefs; Honiton, Irish point and old Venetian point. These laces must be presented in large perfumed satin sachets underneath a bed of violets and roses.

The bride brings, according to my authority of the Rue de la Paix, two dozen fine cambric chemises trimmed with a deep fall of Val. two dozen of Scotch cambric with fine embroidery and a brown hem of ribbons, and two other dozen chemises made of fine Irish linen, three dozen night gowns made of cambric with insertions and jabots of Val lace, some of it crossing in front like an evening dress with a brown Empire sash of soft crepe de Chine not easily rumpled and susceptible to pressing out by one's maid; one dozen linen night dresses made with embroidered insertions and narrow thread lace and one dozen silken *chemise de nuit* of soft, delicate coloring and rejoicing in plenty of Maline decoration.

There must be three dozen pairs of drawers with insertion and ribbon engrelures and bours, and three dozen with wide lace and cluster ribbon knots, silken hose of thread and cotton Chantilly and point stockings, embroidered ones and plain wool for cold days, and in all twelve dozen; silk underskirts of all shades trimmed with black and white lace, pinked flounces, broad belts lined with perfumed white surah; the one for the wedding day must be fragrant with orange blossom; corsets to match the jupons and correspond with the garters and ribbons in the chemise and drawers, a long list of white nainsook skirts and dozens and dozens of fancy and plain handkerchiefs complete the trousseau, which, I am assured, is not extravagant, and belonging by rights to a dot of five hundred thousand francs.

Fashionable needle-work in point russe, or old-fashioned cross-stitch. It serves to decorate tea cloths, napkins and bedroom drapery. Turkey red embroidered in white, blue or yellow is highly favored.

A small dinner dress is made of striped cream and chamois silk over a loose front of lemon crepe de Chine. The buttons are antique imitations of rhine pebbles. Another of pale rose benzoline is striped in black velvet spangled. These two costumes were first seen on the opening night of the Bouffes worn by Mme. Leloir, one of the prettiest Parisian actresses.

Large houses are beginning already to send forth ball dresses of white. There is no great novelty. There is much to be admired, especially in the nicety of detail. Pale blue peau de soie is delicately embroidered with silver and opens over a jupe of tulle. Pale, yellow roses, with foliage ornament one side, and the long train is tulle, with cordings of satin pale green tulle, exquisitely embroidered in Irish flowers. Another is embroidered in orchids. These materials are simply the beginning of the toilette. They give an elegant keynote of simplicity, and it requires refined taste to complete the work of art.

Fur is again used for the ornamentation of tulle dresses, but must be used very judiciously else it becomes heavy and far from becoming.

American ladies have given the palm thus far this season to Virot for capotes, and to Heitz Royer for round hats and toques. After all the great aim is general fitness in carrying out detail, and it is here that expense can be avoided or become very great.

One must, to consider economy only, favor two or more colors, and all purchases and additions to one's toilette must converge to these shadings. In this way one soon lays in a stock of accessories that go far to stamp refinement and distinction of general appearance. Common sense has adopted dark wool goods, for walking and covert jackets are capital weather protections, while they remain stylish in cut and color. For visiting and carriage wraps long coats, tight fitting behind and straight in front, with passementeries of the same shade dashed with silver, are made of silver gray plush. They are lined with the same color and altogether are charming to look at and thoroughly comfortable to wear.

Expensive Telegraph Line.

The telegraph line from Poplar River to Fort Maginnis, in the Department of Dakota, 232 miles in length, is the most costly of all the telegraph lines connected with the military service. The intervening country is wild and desolate in the extreme and generally without inhabitants, so that at Galpin, the repair station, this service is obliged to maintain, at an expense of $1,630 per year, two civilian repairmen, since one will not live there alone. The total receipts from the line during the past year were, $155.17, while the cost to the Government for maintaining and operating the section is over $4,000 annually.

A Horse Homesick.

A genuine case of equine homesickness is reported from Kimball, D. T. Some time ago Louis Richards sold a lot of horses to J. O. York, and among the number was a black that had been owned by him half a dozen years. No sooner had the horse changed stables than he began to grow sick, refused all food, and was thoroughly ill, but when allowed to go free the other day scampered back to his old stable apparently as well as ever.

WORK AND WORKERS.

GIRLS in a New York feather shop won a strike against a reduction.

THE stone-pavers of Omaha have organized a union, with 100 charter members.

THE Harrison Rolling-Mill Company of Kansas City will soon begin the erection of buildings.

THE strike of house carpenters in Dundee, Scotland, for an advance of a half-penny an hour has been successful.

"THOSE who build palaces should not dwell in hovels," is the motto of the Brotherhood of Carpenters and Joiners.

A FORT SCOTT (Kan.) woman sued a merchant for putting her name on his dead-beat list, and was awarded $50 damages.

THE first shoe factory in New England to run exclusively by electricity is that of Packard & Grover, at Brockton, Mass.

A NEW labor organization has been formed and is known as the "Brotherhood of Railway Porters." It has a membership of 6,000.

REPORTS from California show that there are thousands of idle carpenters on the Pacific coast and no hope of immediate employment.

THE machinists of New York will ask of the Metal Trades' confederation that a general labor bureau be created for metal workers.

The Surgical Instrument-makers' Union of New York will endeavor to unite the craft in the United States in a National organization.

THE wooden-ware works in Indianapolis are said to be running extra hours to fill orders, and workers in wood are in demand in that city.

A PRINTERS' union was formed at Beaver Falls, Pa., last week, and hereafter the offices in the valley will be run on strict union principles.

THE Brick-Layers and Masons' International Union now has 176 unions. Over $200,000 has been expended in strikes and $350,000 in benefits.

THE Wier Plow Company has just completed an addition to the foundry at Monmouth, Ill., and several additional hands will be employed.

THE striking bakers of St. Louis ask for a reduction of working time to ten hours on all days but Saturday, when they agree to work twelve hours.

CARPENTERS' Union No. 398, of Greenville, Pa., has established the nine-hour work day and the contractors are well pleased with the system.

THE Minnesota Car Company, composed of Virginia capitalists, with a capital of £400,000, will shortly begin the erection of rolling-mills at Duluth, Minn.

NOTICE has been given to building trades' workmen to give Pittsburgh a wide berth, as there are more than enough men there to do all the work now on hand.

THE carpenters of Fresno, Cal., have formed an alliance with the brick-layers, the plasterers and the hod-carriers to uphold their demand for a nine-hour day.

CARPENTERS complain that they have been deceived by unscrupulous real-estate agents into going to Omaha, when there was no hope of finding work there.

A BIG woodenware factory is being moved from Dayton, O., to Anderson, Ind., and will be started up about January 1. It will employ at least three hundred men.

THE New York Farmers' Union has recently issued the order that any member working with non-union men closes the privileges of the union for the time being.

MINNEAPOLIS (Minn.) coopers struck when flour advanced, and were granted a "rise" from five to six and seven cents per barrel. Some now think they ought to get ten cents.

THE Political Association of Railway Employes, which recently met at Galesburg, Ill., has 15,000 members, and they vote for the party that will do them the greatest good.

THE first attempt at building iron works in Charleston, W. Va., has been made, and a bolt and nut factory will soon be started. If the enterprise succeeds a foundry will also be built.

THE best reports come from Indianapolis in regard to labor. In the tile works the employes are obliged to work over-time to fill orders, and a new pipe factory will give work to 100 men.

SOME of the places of the 500 rattan workers of a Gardner (Mass.) shop, who struck against a 20 per cent. reduction, have been filled by Russians and Fins. Some of the strikers are Swedes.

SOME time ago at Houston, Tex., the Tailors' Union gained an advance in wages. Recently women were permitted to join the association, and ten men left the union; since then the employers have cut wages.

COLONEL WRIGHT, the National Commissioner of Labor, recently finished his report on labor matters. He states that in the last six years ending with 1886 there were 22,304 strikes in the United States. There were 10,875 that succeeded.

A STARTLING STORY.

A Dead Man Arises and Partakes Freely of Broth and Wine.

An elderly gentleman residing in the Rue Rochechouart, Paris, who was supposed to be dead, has, according to the *St. James' Gazette*, suddenly come to life. He has a nephew in Paris who, being duly informed of his demise on Sunday, repaired at once to the house, with his wife, to keep watch over the mortal remains of his uncle until they should be borne to their last resting place. On Monday evening, as the lady was tired, her husband sent her to the drawing-room to take some repose on a sofa, and a servant having placed some wine and broth on a table, he threw himself into an arm-chair in the bedroom and soon went soundly asleep. On awakening at four in the morning he found that the broth had disappeared, and that the bottle of wine was half empty. Becoming alarmed, he went to his wife in the drawing-room, roused her and told her what had happened. She returned to the bedroom with him, but the pair had hardly reached the door when they heard a noise. They paused on the threshold, and, to their consternation a voice bade them not be afraid but to come in. The husband entered the room, but soon rushed out with his hair standing on end. He had seen his uncle's ghost. The old man was sitting, enveloped in a sheet, on the side of his bed. The supposed corps had the utmost difficulty in getting his panic-stricken relatives to understand that he was not dead after all. "I am alive!" he repeated, adding that the preparations for his funeral had not escaped his notice. He had been in a lethargy, and, waking up, had helped himself to the broth, which had done him good. Hearing some one approaching he had jumped into bed, as he was anxious not to cause any alarm; but Richard was himself again. He felt perfectly recovered, and certainly on close examination the uncle's appearance by no means belied his words. The refreshments had come in most opportunely to restore him, and as he was much pleased with the affectionate attention which his relatives had shown him after his supposed departure from this world, every thing was soon made happy and comfortable all round. The doctor of the quarter had not yet officially confirmed the demise of the worthy uncle, who seems to have taken a new lease of life.

FIDELITY AND CASUALTY CO.
OF NEW YORK.
Nos. 214 and 216 Broadway, New York.

OFFICERS:—WILLIAM M. RICHARDS, President. GEORGE F. SEWARD, Vice President. ROBERT J. HILLAS, Secretary.

CAPITAL, $250,000 00. ASSETS, $650,000 00.

Issues Surety Bonds guaranteeing the fidelity of persons in position of trust—such as Employees of Railroads, Banks, etc., also Administrators, Guardians, etc. Issues Accident Policies, containing all modern features. Also Plate Glass and Steam Roller Policies on approved forms. JOS. T. VAIL, Ag't, PLAINFIELD, N. J. 6-1

ROYAL

BAKING POWDER
Absolutely Pure.

This powder never varies. A marvel of purity, strength and wholesomeness. More economical than the ordinary kinds, and cannot be sold in competition with the multitude of low test, short weight alum or phosphate powders. *Sold only in cans.* ROYAL BAKING POWDER CO., 106 Wall St., N. Y.

Hotels.

CHAS. SMITH'S
Sample and Lunch Rooms,
2 & 4 West Front St., and 1 Somerset St.
Culmbacher, Milwaukee,
and Krueger's Extra
Lager on Draught. 8-6-tf

CITY HOTEL,
J. E. BEERBOWER, Proprietor.
PARK AVENUE, Cor. 2d St.,
PLAINFIELD, N. J.
First-Class Family Hotel for Permanent and Transient Guests.
Billiards. Stables Attached. Heated by Steam. 7-30-y1

E. P. THORN,
No. 17 Park Avenue,
—Wholesale and Retail Dealer in—
Wines, Liquors, Ales, Beers, &c.
IMPORTED AND DOMESTIC SEGARS.
Goods delivered to any part of the city free of charge. my10

FORCE'S HOTEL,
NORTH AVE., NEAR R. R. DEPOT.
PLAINFIELD, N. J.
JAMES H. FORCE.....Proprietor.
A FIRST-CLASS FAMILY HOTEL.
Transient Guests taken at Reasonable Rates.

Laings Hotel,
J. B. MILLER & Bro.,
Proprietors.
FRONT ST., opposite MADISON AVE.,
PLAINFIELD, N. J.
A First-Class Family Resort. my10-tf

Caspar's Hotel,
No. 24 and 26 EAST FRONT ST.,
PLAINFIELD N. J.
Nicely furnished rooms, with or without board.
Weekly boarders, $5 and upwards—according to location of room.
Table board and accommodation for transient guests. Dinner from 12 to 2; otherwise to order.
FRED. CASPAR, Proprietor. 4-16-y

EUGENE HOERSTER.
Wholesale and Retail Dealer in
C. Trefs' Lager Beer, Jos. Schlitz's Milwaukee Beer.
ALE AND PORTER at LOWEST PRICES.
225 Grove Street, cor. Green Brook Road.
P. O. BOX 1,169.
Bottling for FAMILY USE, a SPECIALTY. 8-4-

THE REASON
J. P. Laire & Co.
SELLS
Parlor Stoves the Cheapest,
Is because they carry the LARGEST STOCK.
Horse Blankets and Robes, Cheap.
PETER W. McDONOUGH,
Horseshoer
AND
Farrier,
NO. 66 PARK AVE., PLAINFIELD, N. J.
pecial attention given to the SHOEING of CUTTING, FORGING and LAME HORSES. 3-1-tf

Central Railroad of New Jersey

Station in New York—Foot of Liberty Street.

Time Table in Effect Nov. 18, 1888.

PLAINFIELD AND NEW YORK.

Leave Plainfield 3.27, 5.43, 6.29, 6.59, 7.26, 7.30, 7.58, 8.00, 8.17, 8.33, 8.37, 9.37, 10.37, 11.25, 11.42 a. m., 12.32, 1.21, 2.25, 2.57, 3.51, 5.24, 5.32, 6.05, 6.52, 6.54, 7.03, 8.47, 9.18, 11.28, p. m. Sunday—3.27, 8.01, 8.57, 11.03, 11.32, a. m., 1.27, 3.30, 5.16, 7.26, 9.23 p. m.

Leave New York from foot of Liberty Street, 4.30, 6.00, 7.00, 8.30, 9.00, 10.15, 11.00 a. m., 1.00, 1.30, 2.30, 3.30, 3.45, 4.00, 4.30, 5.00, 5.15, 5.30, 5.45, 6.00, 6.30, 7.00, 7.30, 8 00, 8.30, 10.00,, 11.30, 12.0 p. m. Sunday—5.00, 9.00, a. m., 12.00, m., 1.30, 4.00, 5.30, 6.30, 9.30, 12.00, p. m.

PLAINFIELD AND NEWARK.

Leave Plainfield 5.43, 6.29, 6.59, 7.30, 8.00, 8.37, 9.37, 10.37, 11.25, 11.42, a. m., 12.32, 1.21, 1.25, 2.57, 3.51, 5.24, 6.05, 6.54, 7.03, 8.47, 9.18, 11 28. p. m. Sunday—8.57, 11.03, 11.32, a. m., 1.27, 3.30, 5-16, 7.26, 9.23, p. m.

Leave Newark—6.20, 7.10, 8.35, 9.05, 10.37, 11.05 a. m., 1.04, 1.34, 2.40, 3.40, 4.00, 4.38, 5.05, 5.35, 5.54, 6.20, 7.10, 7.35, 8.30, 10.10, 11.25 p. m. Sunday—9.05, a. m., 12.20, 1.45, 4.10, 5.35, 9.15, p. m.

Passengers for Newark change cars at Elizabeth.

PLAINFIELD AND SOMERVILLE.

Leave Plainfield 5.12, 8.07, 9 24, 10.13, 11 30, 11.46 a. m., 2.04, 3.45 4.44, 5.19, 5.34, 6.04, 6 34, 7.00, 7.32, 8.08, 8.19 9.43, 11.13, 12 43 p. m. Sunday—6.12, 10.14, a. m., 2.45, 5.14, 6.36, 10.45 p. m.

Leave Somerville 6.00, 6.30, 7.03, 7.25, 7.35, 7.55, 9.10, 10.15, 11.15 a. m., 12.55, 2.00, 3.23, 5.00, 5.40, 8.15, 8.40, 11.05, p. m. Sunday—8.30, 11.05 a. m., 1.00, 4.50, 7.00, 8.50, p. m.

PLAINFIELD AND EASTON.

Leave Plainfield 5.12, 8.07, 9.24, a. m., 2.04, 4.34, 5.19, 6.38, p. m. Sunday—6.12, a. m., 6.36, p. m.

Leave Easton 6.05, 8.57, a. m., 12.40, 4.15, 7.00 p. m. Sundays—7.15 a. m., 7. p. m.

PLAINFIELD AND LAKE HOPATCONG.

Leave Plainfield 9 24, a. m., 5 19, p. m.

WESTWARD CONNECTIONS.

LEAVE PLAINFIELD

5.12, a. m.—For Easton, Allentown, Reading, Harrisburg and Mauch Chunk. Sundays—6.12 a. m. for Easton.

8.07 a. m. for Flemington, Easton, Bangor and Mauch Chunk.

9.24, a. m.—For Flemington, High Bridge Branch, Easton, Allentown, Reading, Harrisburg, Mauch Chunk, Williamsport, Tamaqua, Nanticoke, Upper Lehigh, Wilkesbarre, Scranton, &c.

2.04, p. m.—For Flemington, Easton, Allentown, Reading, Harrisburg, Mauch Chunk, &c.

4.34, p. m.—For Easton, Bangor, Mauch Chunk, Tamaqua, Shamokin, Drifton, Wilkesbarre, Scranton, &c.

5.04 and 5.19, p. m.—For Flemington, High Bridge Branch, Schooley's Mountain, Easton, 6.04, p. m.—For Flemington.

6.38, p. m.—For Easton, Allentown, Mauch Chunk, Reading, Harrisburg, &c. On Sundays at 6.35 p. m.

Long Branch, Ocean Grove, &c.

Leave Plainfield 3.27, 8.00, 10 37, a. m., 12.32, 3.51, 6.05, p. m. Sundays—(except Ocean Grove) 3.27, 8.57, a. m.

For Perth Amboy—3.27, 5.43, 8.00, 10.37, a. m., 12 32, 3.51, 6.05 p. m. Sunday- 3.27 and 8.57 a. m.

BOUND BROOK ROUTE.

Leave Plainfield for Philadelphia and Trenton 5.12*, 8.29, 9.48, 11.46*, a. m., 2.17, 3.45*, 6.04* 8.19, p. m., 1.15, night. Sunday—9.54, a. m. 6.24, p. m., 1.22, night.

RETURNING—LEAVE PHILADELPHIA

Ninth and Green streets, 7.30*, 8.30*, 9.45, 11.50, a. m., 1.15, 3.45, 5.15, 7.00, 8.45*, 12.00, p. m. Sunday—9.00, a. m., 5.30, 12.00, p. m.

From Third and Berks streets, 8.20*, 9.00, 10.30, a. m., 1.00, 3.30, 5.00, 6.00, 8.00*, 11.40 p. m. Sunday—8.30, a. m., 4.30, p. m.

Leave Trenton, Warren and Tucker streets, 1.25, 8.00*, 9.00*, 10.24, 11.35, a. m., 1.54, 4.25, 5.55, 7.40, 10.00*, p. m. Sunday—1.25, 9.45, a. m., 6.15, p. m.

Plainfield passengers by trains marked* change cars at Bound Brook.

J. H. OLHAUSEN, Gen Sup't.
H. P. BALDWIN, Gen'l Pass. Agent.

WHEN the Intelligent Man wants to Purchase, he buys from Merchants who Advertise in the Intelligent Man's Paper, the Character of which Paper is a Guarantee of the wares Advertised.

THE DAILY PRESS.

WHEN the Same Man Wishes to Advertise he Remembers that both Quantity and Quality of Circulation are the Basis of Advertising, and He Patronises THE PRESS Accordingly.

ESTABLISHED May 10, 1887. PLAINFIELD, N. J., FRIDAY, NOVEMBER 23, 1888. PRICE, TWO CENTS.

WE WILL OPEN

Our new Repository to the public

THURSDAY, NOVEMBER 1, 1888,

One of the Largest and best equipped in the State, with a full line of *SEASONABLE CARRIAGES* that defy competition as to price and quality, at home or abroad.

We invite inspection of our stock and premises.

Thanking our friends for their liberal patronage bestowed, and hoping for continuance of same, we are

Respectfully Yours,

HOMAN & RYERSON,

29, 31 and 33 SOMERSET STREET.

Carriage Materials, Harness and Horse Goods by J. V. F. RYERSON. 3-31tf

JUST RECEIVED!

The Fall Derbys & Soft Hats

For the Present Season, and a Large Assortment of GENTLEMEN'S

Winter Underwear & Furnishings

A. C. HORTON,

(Successor to F. A. Pope.)

NO. 5 W. FRONT STREET. 9-20-y

TUNIS J. CAREY,

51 West Front Street,

All kinds of Second Hand

FURNITURE,

Including Carpets, Bedding & Stoves,

Bought and Sold.

I manufacture first-class Mattresses, and sell them at *WHOLESALE PRICES*, as you will be convinced by calling.

Furniture Repaired with Neatness and Promptness. 9-29tf

ENJOY YOUR BREAKFAST

By drinking "O. K." brand Old Gov. Java Coffee, sold at 30 cents per pound, only by

Estelle & Taylor,

GROCERS,

And Dealers in Table Specialties,

79 Broadway, Corner Fifth Street. 7-24m3

Parlor Stoves,

Ranges, Furnaces,

Plumbing and Tinning.

A. M. GRIFFEN,

13 East Front Street.

TELEPHONE CALL 6.

WINTER CLOTHING

For Men & Boys.

Overcoats, Ulsters, Pea Jackets and Vests,

For Business and Dress Wear, in large variety

At Extremely Low Prices!

SCHWED BROS.,

Leading Clothiers & Merchant Tailors,

No. 7 E. FRONT ST. my10tf

SEVERAL NEW and ELEGANT

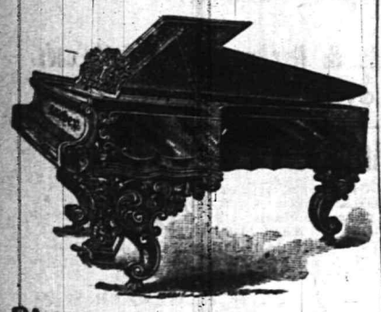

Pianos and Organs

JUST RECEIVED, and for sale

VERY CHEAP!

A. Vanderbeek, 33 Park Ave. 9-27-tf

[COPYRIGHTED.]

SHE.—"Now, don't scold any more. It's all your own fault. You will have to stand while I drape my dresses over you until you provide me with HALL'S PORTABLE AND ADJUSTABLE FORM, which EVERY lady SHOULD have."

[COPYRIGHTED.]

HE.—"Well, this is solid comfort. That HALL FORM has produced more joy in this household than any thing else could possibly have done. Home is incomplete without it."

TO SAVE TROUBLE as depicted above, order one of HALL'S Adjustable Skirt Forms of the Agent, HOWARD A. POPE.

ALSO, a complete line of Ladies' and Misses' Cloaks. *Newest Styles and Lowest Prices.* DRESS GOODS and BLANKETS, direct from the manufacturers. Beautiful Goods, and CHEAP. OIL CLOTHS and CARPETS.

HOWARD A. POPE,

Front and Somerset Streets. 11-13-y

DESIRABLE BARGAINS!

WE ARE OFFERING *SPECIAL INDUCEMENTS* IN LADIES', GENTLEMEN'S AND CHILDRENS'

Underwear, Gloves and Mittens.

WE HAVE 50 GENTS' CARDIGAN JACKETS, TO CLOSE OUT, AND WILL SELL THEM

TO-MORROW & MONDAY

AT COST PRICE.

VAN EMBURGH & WHITE, 18 West Front Street.

WE ARE SATISFIED

By the trial of our Water-Proof Grain Boots and Shoes, that there is nothing EQUAL for SERVICE, PRODUCED.

A large stock of the BEST QUALITY OF RUBBER BOOTS AND OVERSHOES.

DOANE & VAN ARSDALE,

22 WEST FRONT ST. [THE ONE-PRICE BOOT AND SHOE HOUSE.]

-$5.00-

Buys a Pair of Genuine

CORK SOLE CALF LACE SHOES!

Every Pair Warranted!

FRANK W. VERMEULE,

[Successor to D. F. Randolph.]

No. 12 WEST FRONT STREET.

8-20-m3

FREE TRADE!

SELF FEEDER HEATER for $24.00. *CYLINDER STOVES*, $4 00 to $9.75.

HANGING AND HALL LAMPS $2.25 to $10.00.

BAILEY SMOOTH PLANES, $1.35.

TOOLS AND HARDWARE VERY CHEAP

TELEPHONE, 126. J. C. PIERSON, Jr., 42 W. Front Street. 8-20-tf

WE WILL KNOCK

The cobwebs off from all competition, and let the light of close cut cash prices penetrate the gloomy recesses of their brain.

New Bargains Received Daily.

You should buy your

DRY GOODS,

CARPETS,

OIL CLOTHS,

MATTINGS and MILLINERY,

at our store. If you have not done so yet, try it now. You will be pleased.

Our sales prove that the people quickly avail themselves of actual bargains.

The great sales progress. The crowds increase, eager to secure choice goods, as they are being sacrificed.

Visit our store where good light and good-natured and polite people will serve you.

We have a bargain waiting for you. Will you take it?

I. H. BOEHM,

7 West Front St. 6-25-tf

BARGAINS!

In Tinware, Glassware, Vases, Dolls, Holiday Goods, Household Articles and Novelties of every description, at

J. C. Allen & Co's Variety Store,

44 West Front Street.

Their Five and Ten-Cent Counters are worthy of inspection. Call and see. 10 8-tf

JOSEPH SATTELS,

PIANO MAKER.

MASON & HAMLIN Pianos. Patent Stringer, Repeating Action. BEST MADE.

Mason & Hamlin

Organs. Lowest Prices. Easiest Terms. NEW UPRIGHTS to rent. CONCERT TUNING A SPECIALTY.

23 EAST FRONT STREET,

[Allen's Stationery Store.] 7-3-y

MUSIC HALL

Furniture Store.

PARLOR,
SITTING-ROOM,
DINING-ROOM,
BED-ROOM,
KITCHEN,
&c., &c.

FURNITURE.

REPAIRING
AND
UPHOLSTERING.

POWLISON & JONES,

34 W. FRONT ST.,

PLAINFIELD, NEW JERSEY. 3-30-y

Democrats,

Labor Prohibitionists,

Republicans,

Party,

Unite in Buying WALL PAPER at the Plainfield Wall Paper Warehouse. Largest Stock, Choicest Colorings. Price to suit.

COR. PARK & NORTH AVES., [2D FLOOR.]

EDWARD LOVE, Proprietor. 2-28-tf

JERSEY MILK,

From EAST LAWN DAIRY, is the *PEOPLE'S CHOICE*. Put up in Bottles.

Address a postal card to

D. L. DARBY, Box 94, Plainfield. 5-18-y

BARRY SCORES ONE

THE BOOKS OF THE GENERAL OFFICE UNDER SEAL.

AWAITING INVESTIGATION.

NO REDUCTION WILL BE MADE IN MR. POWDERLY'S SALARY.

Failure of an Effort to Reduce It—Skeffington Escapes With a Public Reprimand for His Insubordination—The Looseness of the Treasury Exposed—The Master Workman's Chances of Re-Election On the Increase.

INDIANAPOLIS, Nov. 22.—Mr. Barry has succeeded in scoring a point against Mr. Powderly and other officials of the K. of L. securing the appointment of a committee by the General Assembly to examine the affairs of the General Officers. Whether there will be anything brought out that will in any way reflect on the conduct of the General officers remains to be seen.

This action was brought about by the charge that Mr. Litchman had caused to be unlawfully dissolved a certain Michigan Assembly to defeat Mr. Barry.

Mr. Litchman made a statement denying the charges and was contradicted by a clerk in the General Offices at Philadelphia.

The report of the Press Committee in the Skeffington trouble was to the effect that he be held guilty of insubordination for one year. On motion the punishment was made a public reprimand by the Grand Master Workman, the vote being a little close, but no figures given out. Skeffington's action has been sustained by his Trades Assembly and it may take up his fight and desert the Order. The result of to-day's proceedings is looked for with some anxiety.

The Finance Committee reported that there was much evidence at hand showing that the manner of disbursing money was loose. Bills on the Treasurer were not countersigned. It was advised that some one should audit them, and that more business-like methods should be introduced in the general office.

The figures of the report showed that the consolidation of the office of General Secretary-Treasurer and the cutting down of the General Executive Board would save the Order $15,000 annually. It was then recommended that the salaries of the General Officers remain the same as heretofore. This part of the report was concurred in by a vote of 88 to 55. It was decided to continue paying the members of the General Executive Board $4 per day and to give each a liberal expense allowance.

The Committee on Grievances reported against the action of the General Executive Board in ordering the renumbering of all locals in Massachusetts, and the report was adopted. It was decided to send a representative, to be chosen by the General Assembly, to the Paris Exposition.

Every one now acknowledges the certainty of Powderly's re-election, and his choice for other positions will be the choice of the convention. John W. Hayes, present General Secretary is said to be Powderly's choice for General Secretary-Treasurer. Mrs. L. M. Barry will undoubtedly be re-elected to her position in charge of woman's work, and, if she wishes it, Richard Griffiths of Chicago may continue to serve as General Worthy Foreman.

Mr. Barry has had himself interviewed again. The substance of what he says is that representative Lewis of the Tinners' Assembly was wise when he proposed during the fight over the appointment of a committee to investigate the general office that a lawyer be telegraphed to at once to take charge of the office and put the records under seal until the committee got there.

Peace May Be Restored in Hayti.

NEW YORK, Nov. 23.—Collector Magone has refused to interfere with the sailing of the steamship Samana, which is flying the British flag, for Hayti. The Haytian Minister charges that she carries munitions of war for the Haytian insurgents.

NEW YORK, Nov. 23.—Consul-General Bassett who represents the Haytian Government in this city has received information that a peace between the Haytian Government and the insurgents is being arranged by ambassadors. The first steps in the negotiations were taken at the request of high dignitaries of the Roman Catholic Church. The rebels are nearly out of money, and peace is confidently expected within a few days.

Of Interest to National Banks.

LINCOLN, Neb., Nov. 23.—The case of the Schuyler National Bank vs. John G. Bolling, decided in the Supreme Court, is of unusual interest to National banks generally. Bolling brought suit, to recover an amount of usurious interest paid. The Court held that the State Courts of record had jurisdiction; that where usurious interest is taken from the face of a note by a National bank, it can recover only the face of the note, less the usurious interest, and that where usurious interest had been paid in advance the borrower can recover double the amount of interest so paid.

Reports From Jacksonville.

JACKSONVILLE, Fla., Nov. 23.—The wind is northwest, very cold, but no prospects of frost. Unless the fever should disappear before the advent of frost, the Board of Health will probably wait for at least two heavy frosts before permitting refugees to return. Twelve new cases of fever are reported. Gainesville reports two new cases.

His Little Scheme Failed.

LANCASTER, N. H., Nov. 23.—Henry Woods, a Frenchman, pried open the post-office lock-box belonging to the National Bank and abstracted thirty or forty letters, which contained checks, but no money. Then Woods attempted to get one of the checks, which he had endorsed, cashed at the bank. He was arrested.

SHE MEANT BUSINESS.

Widow Hibbard's Avowal of Love For Deacon Fry—Defendant on the Stand.

BEAVER, Pa., Nov. 23.—Attorney Cunningham's cross-examination was the feature of the Court sessions. It failed, however, to shake Mr. Fry's previous testimony. When asked whether he did not hang on to Mrs. Hibbard the day they were at the Hotel Anderson, in Pittsburg, Mr. Fry said: "No sir; she clung to me. I could not have acted the part of a gentleman by leaving Mrs. Hibbard in Pittsburg and going to Buffalo by another train.

Mr. Fry denied specifically and particularly the stories of Mrs. Hibbard regarding the room at the Hotel Anderson. He had destroyed all of her notes to him excepting the last one arraigning him at the bar of her mutilated feelings for his neglect.

Mr. Fry admitted having frequently sat with Mrs. Hibbard on the train going to Pittsburg, as was his custom to sit with any of his townsfolk when they happened to meet. He usually patronized the parlor car and always invited whoever was with him into that car. He remembered sitting with Mrs. Hibbard in a parlor car twice, and in the day coaches half a dozen times; on two or three occasions had carried Mrs. Hibbard's baggage; never told Mrs. Hibbard she was the first lady he had called on since his wife's death never told her he was wretched and was doing three men's work to occupy his mind; never asked her for her photograph; never told Mrs. Hibbard anything about the number of carriages or servants he kept; never asked her for a ring nor inquired how she would like to live in Sewickley or on a farm.

"Did you ever tell Mrs. Hibbard that you always missed her sweet face when she was absent from Church?"

(Emphatically) "No Sir."

"Did you ever tell her you would kill yourself for her, or that she was the only woman who had any attraction for you?"

"No Sir. There is not a word of truth in it. Further, I never said I'd cut my head off rather than grieve her. I never asked her to go away with me, nor told her that we would be married. I never even hinted at such a thing."

"Did you ever kiss Mrs. Hibbard on a train?"

"No Sir. I never kissed her in my life, nor did I ever say she was the first lady I ever kissed on a train.

After November 2d she wrote me a leter demanding that I call upon her, and which referred in strong terms to my alleged unmanly conduct towards her. I went at once to her store. Mrs. Hibbard invited me into her parlor. I then demanded to know what she meant by writing such a letter. She replied that I had been courting her for two years and promised to marry her. I replied: I now see you in your true character, that of a wanton adventuress. When you say I promised to marry you, you tell what you know to be an unmitigated lie."

Mr. Fry's earnest, dramatic manner in relating his interview created a decided sensation. Mr. Fry next told of his interviews with John Hibbard, denying nothing but the statement that he had threatened to sue Mrs. Hibbard for perjury.

During the noon recess Attorney Buchanan said regarding the rumor that the defense would try to break Mrs. Hibbard's character, that such a thing would only be resorted to as an extreme measure.

SHIPPING ORPHAN BOYS WEST.

The Mother Superior Admits that Two Lots Were Sent to Glass Works in Ohio.

BROOKLYN, N. Y., Nov. 23.—Your correspondent visited St. John's Home this afternoon and saw the Mother Superior, in regard to the dispatch from Albany alleging the illegal shipment of orphan children to Ohio to work in factories.

She said the despatch was true as far as the shipment of the two parties of boys was concerned.

The proprietors of the glass works in Findlay and Fostoria wrote recently to Bishop Loughlin, of this city, asking for boys to work in their factories. The letter was turned over to her.

She knew the proprietors for over 20 years in Wheeling, W. Va., when she was stationed there, and as they were perfectly reliable she complied with the request.

The Mother Superior herself accompanied the first party of boys sent and left them at their destination in charge of a trustworthy women.

There was no contract further than that they should be properly fed and clothed. All the boys are over 13 years of age, with the exception of one, whose age she did not know, but who was strong and hardy.

No other Asylum in this city have sent boys to work in these glass works.

Has Murder in His Heart.

OMAHA, Neb., Nov. 23.—Col. O. C. Sabin, who gained notoriety by thrashing dentist Stone at Elgin, Ill., when shown the statement made by his wife, said: "This is a conspiracy entered into between my wife and Dr. Stone to make it appear that I wanted to get rid of my wife. So far as the story about my stenographer is concerned, that is also untrue. I intend to make this city my home, but I may stay in jail, and I know I shall if I find out that Stone is conspiring with my wife to make it appear that the confession was obtained by threats, for I have murder in my heart." Col. Sabin has filed a suit for divorce, alleging adultery.

Massachusetts Central Labor Unions.

BOSTON, Nov. 23.—The State Conference of Central Labor Unions convened here by electing Joseph G. Clinkard, of this city, chairman. Resolutions were adopted urging the passage of an eight-hour law for state employes, asking the legislature to increase the law for a violation of the present ten-hour law from $50 to $500, and protesting against the speculation in the necessaries of life, and also urging the State Central Labor Unions to agitate, educate and organize against the attacks of corporation monopolies.

Virginia's Election to Be Contested.

WASHINGTON, Nov. 23.—A conclusion has been reached by attorneys, who have been in consultation in this city, representing the National and State Republican Committees by which the election of the Democratic electoral ticket of Virginia is to be stoutly resisted.

UNCLE SAM'S CASH

NET GOVERNMENT REVENUE FOR THE YEAR $379,266,074.

TREASURER HYATT'S REPORT.

THE GREAT DEMAND FOR ONE AND TWO DOLLAR NOTES.

Two Million of Silver Dollars Drawn Into Circulation Between May and December, 1887—The Present Supply Sufficient for Every Demand—A Decrease of Nearly $75,000,000 in the Interest-Bearing Public Debt.

WASHINGTON, Nov. 23.—United States Treasurer Hyatt in his report on the operations during the year and condition of the Treasury at the close of the fiscal year ended June 30, 1888, reports the net revenue of the Government for the year $379,266,074, and the net expenditures $367,924,801, the surplus receipts available for the reduction of the public debt being $111,341,273, an increase of $7,870,175 over the year before. As compared with 1887 the revenues were $7,862,797 greater and the and the expenditures $7,378 less.

The Treasury balance increased during the year from $69,224,379 to $129,804,242. The net change of $60,579,863 in the balance was produced by an increase of $37,526,466 in the assets and a decrease of $23,053,394 in the liabilities. The silver balance fell off more than $27,000,000.

There was a net decrease of $74,788,920 during the fiscal year in the principal of the interest-bearing debt.

The stock of gold and silver increased during the year from $1,007,513,901 to $1,092,391,691.95, mostly in gold. The increase in the volume of the paper circulation was $83,424,400.

The redemption of United States notes at the Treasury during the year amounted to $63,652,000.

The total increase in the circulation of gold certificates was $29,901,143. There were issued $116,896,000 of silver certificates, mostly of the denominations of ten dollars and under and $21,947,378 were redeemed. The increase in the actual circulation was $58,431,707. It had been impossible to meet the demand for the denominations of one and two dollars, and in consequence their issue was suspended between Oct. 18, 1887, and February 3, 1888.

The coinage of silver dollars during the year amounted to $32,484,673, making the total coinage $380,424,790. The increase of the net distribution was only $39,156. Owing to the scarcity of one and two dollar notes and the demand for the movement of crops nearly nine millions were drawn into circulation between May and November 1887, but when the notes were again to be had the dollars came back to the Treasury as fast as they had gone out.

The Treasurer is of the opinion that the people have all these coins they want or are willing to take, and recommends that if the purchases of silver are to continue the bullion to be put into the form of heavy bars, or ingots, arguing that the present supply of the dollars will be sufficient for any demand there is likely to be for them and that any increase of the certificate circulation could be based with perfect safety on the uncoined metal.

The Treasurer points out that the proportion of small silver coin, which does not vary much from year to year, is excessive and that something like $150,000,000 in fifty cent pieces that are not needed for circulation will doubtless have to be carried by the Treasury until they can be recoined into other denominations or absorbed by the growth of business.

At the close of the year the Treasurer held $178,812,650 of United States bonds to secure National bank circulation and $56,128,000 to secure public moneys held by depository banks. There was a decrease during the year of $13,654,050 in the amount of the former and an increase of $29,642,500 in the amount of the latter. There was $68,712,811 of public money held by the banks, an increase of $35,395,633.

The Tenth Census Completed.

WASHINGTON, Nov. 23.—The last volume of the report in the tenth census has just been issued. The cost of the work exclusive of printing, engraving and binding was $4,853,350, which is 68 cents per capita of the population of the country on June 1st. The appropriation for printing, engraving and binding amounted to $1,018,116.49. In addition to the statistics of population, manufacture and agriculture, there were special reports, among the most valuable of which were those on newspapers, social statistics of cities, wages, taxation public indebtedness, mining industries and coton productions.

Chickasaw Indian Nation Troubles.

WASHINGTON, Nov. 23.—Indian Agent Owen at the Union Agency, Muscogee, Indian Territory, informs the Secretary of the Interior under date of November 19, in response to the inquiry in regard to the reported disturbances in the Chickasaw Nation over the disputed result of the election for Governor, that while there is some excitement, no disturbances have occurred. Mr. Byrd, one of the candidates in the late election, he states, is now exercising the functions of Governor, and Guy's (the opposing candidate) cause is losing in popularity. He adds that their is no present cause for interference by the Government.

Captain Burritt Dead.

WASHINGTON, Nov. 23.—Capt. I. N. Burritt, editor and proprietor of the Sunday *Herald*, died at Garfield Hospital yesterday of cancer of the bladder.

Lord Sackville Sails on Saturday.

WASHINGTON, Nov. 23.—Lord Sackville and his two daughters left Washington on to-day for New York; they will sail to-morow for Paris, where they will be the guests of Mme. Saloncon, previous to their settling down in their English home.

THE DAILY PRESS

IS AN EVENING EDITION OF THE WEEKLY CONSTITUTIONALIST AND IS ISSUED EVERY DAY—EXCEPTING SUNDAYS AND HOLIDAYS—AT FIVE O'CLOCK IN THE AFTERNOON; SENT THROUGH THE POST OFFICE AT $5.00 A YEAR, OR DELIVERED BY CARRIER AT 10 CENTS A WEEK. SINGLE COPIES 2 CENTS.

IT IS DEVOTED, LOCALLY, TO THE INTERESTS OF THE CITY OF PLAINFIELD, ITS SUBURBS AND ITS NEIGHBORING TOWNS; AND, POLITICALLY, TO THE ADVANCEMENT OF THE PRINCIPLES OF THE DEMOCRATIC PARTY—"THE GREATEST GOOD TO THE GREATEST NUMBER."

CORRESPONDENCE SOLICITED ON ALL MATTERS OF PUBLIC CONCERN, BUT PUBLISHED ONLY WHEN ACCOMPANIED BY THE NAME OF THE WRITER, IN CONFIDENCE, AS ENDORSING THE TRUTH AND HONEST INTENT OF THE COMMUNICATION.

ADVERTISING RATES MADE KNOWN ON APPLICATION AT THIS OFFICE. NOTES OF CHURCH ENTERTAINMENTS, FAIRS, SOCIABLES, LECTURES, CARDS OF THANKS, LODGE RESOLUTIONS, ETC., INSERTED FREE.

W. L. AND A. L. FORCE, - PUBLISHERS AND PROPRIETORS.

S. A. DEMAREST, - - MANAGING EDITOR.

BY THE WAY.

—Oh! for a Y. M. C. A. building.

—Light gymnastics at the Y. M. C. A., this and to-morrow evenings.

—Now is the time to take care of your celery if you wish to insure its safety.

—To-morrow afternoon and evening "Uncle Tom's Cabin" will be produced at Music Hall.

—Mr. Wm. Krausse is building a house on the only remaining lot on the South side of Vine street.

—The Grand Lodge of New Jersey Odd Fellows hold their annual convention at Trenton on the 21st and 22d inst.

—A watchman will be on duty at the Crescent Avenue church, to-night, so as to prevent any possible outbreak of the fire.

—The coal dealers are all busy, since the cold snap set in. Many of the residents are now laying in their winter supper.

—The Bound Brook postmaster has been reappointed by the President, that office being recently raised to a Presidential one.

—The exhibition of the Amateur Camera club, at the club's rooms on Park avenue, continues to attract many spectators, including ladies.

—The State Board of Canvassers will meet at the State House, Trenton, Tuesday next to canvass the electoral and congressional returns.

—To-morrow's musical contribution in THE PRESS will be I. D. Foulon's English version of E. P. Tosti's beautiful ballad, "You See Mamma."

—The damage to window lights, etc., resulting from the cannonade at the recent Democratic parade, was adjusted on Tuesday by Mr. W. K. McClure.

—Snow has falled at Newton, this State, and the *Herald* of that place says: According to the old prediction we will have nineteen snow storms this winter.

—Wrecks on the Jersey Central and Lehigh Valley roads are almost of daily occurence. Much property is being damaged, and every now and then some one is hurt. It seems an unlucky Fall for the two roads.

—The Somerset and Hunterdon counties' Teachers' Institute, which has been in progress at Somerville, for the past three days, closed today. Some of the North Plainfield teachers were present on the opening day.

—The Saturday evening sociables in T. A. B. Hall that begin to-morrow evening, will no doubt be very enjoyable social affairs with good music for dancing. Those who have them in charge promise thorough good order, enjoyment and comfort.

—Mr. W. W. Smith, a member of the Senior class at Princeton College, and a volunteer for the foreign field, will speak on the subject of Foreign Missions, in the Crescent Avenue church, Sunday evening, Nov. 25, if the church is inhabitable.

Blockade on the Central Railroad.

A serious blockade occurred on the Central Railroad, between this city and Dunellen, early this morning. A coal engine attached to a loaded East-bound coal train run out of water and the train became stranded on the heavy up grade to the West of this city, which caused a general blockade between here and Dunellen. Train Dispatcher Freck came up from Elizabeth and assisted Station Agent Haynes in raising the blockade. It was not until about ten o'clock that the road was open for travel over the East-bound track.

Church Notice.

There will be no service at the Seventh Day Baptist church in this city to-morrow except the Sabbath School, at 3 P. M. This is because the Yearly Meeting of the Seventh Day Baptist churches of New Jersey and New York city, commences this evening in Brooklyn. Services in connection with that meeting will be held in Y. M. C. A. Hall, 4th avenue and 23d street, New York, to-morrow morning, and also on Sunday morning following.

Taken to Jamesburg.

Yesterday morning the boy Willie Van Nest, who was convicted of setting fire to Drake's laundry in this city, was removed from the county jail to the State Reform School at Jamesburg, to which institution he was sentenced by Judge McCormick on Wednesday.

DONE BY THE NEW FURNACE.

SIX THOUSAND DAMAGES AND SIXTY THOUSAND INSURANCE.

The Crescent Avenue Church Sunday School and Parlors, Totally Destroyed—The Firemen Make Heroic Efforts to Extinguish the Flames—All the Furniture Removed—Scenes and Incidents at the Fire.

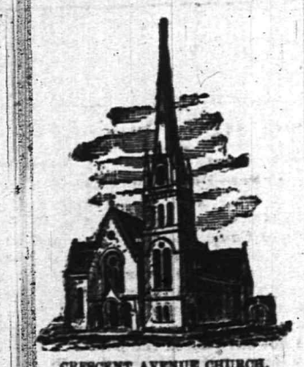

CRESCENT AVENUE CHURCH.

At about 10 o'clock this morning, Officer Flannigan, who is stationed at the depot, discovered smoke issuing from an air shaft on the Crescent Avenue church, and notified the District Messenger office. Several other persons in the vicinity of the church, who discovered the fire about the same time, hastened to town and gave the alarm. Hundreds of spectators flocked to the spot, and when the firemen arrived it was evident that they had a hard fight before them. Dense volumes of smoke poured out of the doors and windows in the rear of the church, and for a time the exact location of the fire could not be determined.

Chief Doane and his assistants arrived soon after the alarm was given, and skillfully managed the firemen in the discharge of their duties. No. 1 Engine took suction from the well in front of the church; while No. 2 Engine was located at Crescent avenue and First place. Both of these engines did excellent service. The Truck company also aided materially in subduing the flames. At one time the fire threatened serious consequences, and No. 3 Engine was summoned from North Plainfield.

The fire is supposed to have started in a defective flue leading from the heater under the lecture room, and the flames were confined to this portion of the building and the Sunday school room above. The firemen worked heroically and many of them were drenched to the skin, but they never forgot their duty, and worked in the cold until the last spark was extinguished. The smoke was so stifling that fully a half hour elapsed before the firemen could enter the building.

Most of the furniture in the lecture room and Sunday school department was removed, and the piano was carried out and deposited in an adjoining door yard. One of the most active workers at the fire was Rev. Mr. Richards, the pastor, who assisted in removing the piano and also helped to carry out the books from the library.

The flames at one time threatened to eat through into the main auditorium, and the cushions and pulpit furniture were hastily removed to a yard on the opposite side of the way.

The entire section of the church where the fire originated was gutted and damaged to the extent of several thousand dollars, and the walls in the church proper are also considerably damaged principally by water, all of which is fully covered by insurance.

Several of the firemen and other active workers at the fire were slightly injured by falling glass. One of them Mr. M. Higging had his ear badly cut. After two hours' hard work the firemen succeeded in getting the fire under control, and at one o'clock the flames were officially declared out.

The Rev. Mr. Richards, pastor of the church, was one of the first on the scene and one of the hardest workers. He assisted in carrying out the piano from the parlor, and loaded himself down with many an armful of pew benches and cushions.

It is said that in the excitment of the occasion, the carved limbs of the piano were carefully given shelter in an adjoining house, while the piano itself was left neglected on the lawn where the sunbeams played on it.

At eleven o'clock while the fire was at its height and depth, a communication was received from the Rev. Cornelius Schenck, in the name of the officers and consistory of the Trinity Reformed church tendering to the Rev. Mr. Richards and his congregation the use of that church in case of the destruction of the Crescent Avenue edifice.

It is not known yet whether the Sunday school melodeon is totally destroyed, but it is earnestly hoped so by those interested. It has been in its dotage for some time and its decease would not be regretted as the amount of insurance on the church and its contents is just ten thousand times the value of the melodeon.

The ladies of the church had been meeting on Friday afternoons for some weeks past, to sew and gather together donations of clothes, &c., for the missionaries and their families. Mrs. Newhall's sewing machine had been in use in the church parlors, and it stood there amid the ruins at noon today. But the many barrels of contributions that the ladies had packed, were got out before fire or water reached them, and were sent to the freight office at once.

Some of the Sunday School officers worked late in the Library room, last night, and succeeded in finishing their new catalogue and the arranging and numbering of all the old books and about 200 new ones that the scholars had never read yet. Probably all these volumes are destroyed.

The church had spent more money this Fall in new carpets in the Sunday School building and many other costly comforts and new conveniences, than ever before. The work of refurnishing and renovating was just completed. Now it must be all done over again and everything else besides. The granite walls still stand and are believed to be as solid as ever, so it is not probable that they will be removed to allow for the erection of the much more extended accommodations the Sunday School has needed for years. It is estimated that the removal of these walls and the erection of new, would cost alone abont $10,000.

Faithful Henry Kline, who has been the careful sexton of the church for the past many years, is inclined to accuse himself of carelessness because of the fire. It was a new furnace that had just been put in and he says he left the drafts wide open longer than he should. But it is expected of a furnace in a big building, that its drafts can be kept wide open when necessary, and its fire forced to almost any extent. It was not Henry's fault at all if the fire was caused by too much heat in the flues.

The sexton was in the church at the time the fire made its presence known, and he rang the new bell in the tower with an emphasis and persistency that must have surprised it as much as it alarmed every one within its sound. Men, women and children turned out, and while a few hundred looked on, and one or two criticised the workings of the gallant firemen, a few hundred more pitched in and helped or got in one another's way.

The damage to the church itself is confined to the wall behind the pulpit and the ceiling about half way towards the choir gallery. It will all have to come down and the entire plaster work and beams refrescoed.

Sociable at Trinity Reformed Church.

The first sociable of the season given under the auspices of the Young People's Society of Christian Endeavor of the Trinity Reformed church, took place last evening, and was attended by many of the younger members of the church and Sunday school. The entertainment was styled a "Longfellow Sociable," because all of the numbers on the programme were taken from Longfellow's works. Mr. Fred. Lucas, the President of the Society, acted as master of ceremonies, and throughout the proceedings general sociability prevailed. The attendance of some of the older members of the church was also enjoyed by the young people. The programme was as follows:

Solo—"Arrow and the song"....Charles Wheeler
Recitation—"The Old Clock on the Stairs,"
Miss Lillian A. Force.
Quartette—"Longfellow's Serenade,"
Mr. H. J. Martin, Miss E. U. King, Mr. Fred. Cutter and Miss Minnie Williams.
REFRESHMENTS.
Reading—"Extracts from Miles Standish,"
Mrs. P. H. Bennett.
Cornet Solo—"Day is Done,"....Miss Susie Berg.
Miss Mamie Berg piano accompanist.

During the evening, by request, Miss Jennie Allen recited "Peter Long Pocket," a humorous production, in a very creditable manner. The cornet solo by Miss Susie Berg, Miss Mamie Berg, her sister, accompanying on the piano, was also most creditably rendered, this being the young ladies' first appearance in public. The quartette who sang "Longfellow's Serenade" were rehearsed by Mr. A. L. Titsworth, the organist, to whom is due the credit for their proficiency. The following persons constituted the Sociable and Reception Committees:

Sociable Committee—Mrs. Fred. S. Dunn, chairman, and the Misses Mamie Berg, Minnie Williams, Emma U. King, Julia Johnson, Minnie Force, Mabel Woodruff, Phœbe Mills.

Reception Committee — Misses Ella Benedict, Lizzie Dunn, Lillian Force, and Messrs. Chas. Wheeler, Chas Goepfert, H. S. Thatcher, S. J. Samelson.

Interspersed with the musical and literary exercises, refreshments were served in abundance.

Thanksgiving Dinner to the Poor.

The Managers of the Relief Association desire to give their beneficiaries their usual Thanksgiving dinner. They therefore ask all who wish to contribute towards this object to send their donations of poultry, vegetables, fruit, etc., to the rooms of the Association, 45 West Second street, on Tuesday afternoon or Wednesday morning of next week, before ten o'clock.

Last year, through the kindness of friends, the Association was able to support over fifty families with dinners, and it is hoped this season that as much can be done to brighten the homes of the poor with Thanksgiving cheer.

FLORENCE TWEEDY,
Sec'y Relief Ass'n.

Good Manners.

The best way of acquiring good manners is by mixing with really refined, agreeable, courteous, clever people. Unconsciously one takes the tone from them, and the lesson is an easy, pleasant one. Of course some people have a charm of manner all their own—they were born with it; it is a gift, just like a sweet voice, but by cultivation it can be made more fascinating.

The mosquito as a public singer draws well, but never gives satisfaction. Salvation Oil however always gives satisfaction in curing at once insect bites or any other sores or wounds. Price 25 cents.

Every home should be supplied with a bottle of Dr. Bull's Cough Syrup—the great family remedy.

LADIES!

GENTLEMEN!

—AND—

FELLOW CITIZENS!

BE IT KNOWN—That we are now offering the LARGEST, most complete and varied assortment of Foreign and Domestic *DRY AND FANCY GOODS*,

CARPETS, CARPETS,

Notions, &c., that has ever been shown in this market, and are selling them at the LOWEST PRICES!

WE can make it to your interest to buy at **EDSALL'S**, for the following reasons:

FIRST—We give our entire attention to this line of goods; study the market well, and select with great care, giving our patrons the advantage of our 25 years' experience.

SECOND—Our store is well lighted, and stocks arranged in Departments, affording an excellent opportunity to make selections.

THIRD—You can always rely on getting the correct styles, the best quality, and the very LOWEST PRICES!

FOURTH—Everything will be found as represented, and if not satisfactory, can be exchanged, or money refunded.

☞THERE is no need of your going to New York for these goods.

EDSALL'S, No. 20 West Front St. **EDSALL'S.**

$19.98

BUYS A HANDSOME ASH BEDROOM SUIT, EIGHT PIECES. THEY WERE BOUGHT AT A BARGAIN, AND ARE OFFERED TO PLAINFIELDERS AS A BARGAIN. THE SUPPLY IS LIMITED, AND AN EARLY CALL WILL BE THE SUREST MEANS OF OBATINING ONE. DO NOT FORGET THAT THE BEST AS WELL AS THE CHEAPEST IS ON MY FLOOR. I AM BOUND TO SELL UNDER NEW YORK PRICES.
GARRET Q. PACKER SELLS FURNITURE AT PARK AVENUE AND SECOND STREET.

RUBBER GOODS!

OF EVERY DESCRIPTION, AT

NO. 12 W. FRONT STREET.

FRANK W. VERMEULE.

11-19-w

ARRIVAL & DEPARTURE OF MAILS.

NEW YORK MAILS.
CLOSE—7.30 and 10.00 a. m.; 2.00 and 5.30 p. m.
ARRIVE—7.30, 8.50, 11.45 a. m.; 2.30, 5.30 p. m
SOMERVILLE, EASTON, ETC., MAILS.
CLOSE—7.30 a. m. and 4.30 p. m.
ARRIVE—8.50 a. m. and 6.30 p. m.
Direct pouch for Newark, N. J., in 2 P. M. mail.
SUNDAY MAILS.
Arrive at 5.10 a. m. Office open from 9.30 a. m. to 10.30 a. m. Mail closes at 7 p. m.
Mail for Warrenville closes Tuesday, Thursday and Saturday at 12 m.
Post Office opens at 7 a. m. and closes at 7.30 p. m. Saturdays closes at 8.00 p. m. Open every evening until 8.30 p. m., to owners of lock boxes.
Owners of lock-boxes coming without their keys will please apply for their mail at the Side Delivery Window.
Office Closed after 10 A.M. on all National Holidays.
Money order office open from 8 a. m. to 5 p. m. Saturdays to p. m.
W. L. FORCE, Postmaster.

List of Advertised Letters

Remaining in Plainfield Post Office for the week ending Nov. 21, 1888.

Anthony, Mrs J Q	Marcholl, Rob't
Armstrong, Jas G	McAffery, Mrs Magie
Arnold, Miss Mary A	Moore, William
Bedell, J H	Murphy, Mrs Mamie
Brown, Mrs Edwin J	(3)Murphy, A L
Brown, Miss Mary A	Niles, Miss Helen E
Campbell, Mrs Hester	O'Reily, Miss Mary (2)
Case, Miss Mayida	Pearson, Mrs T
Coles, Miss Margaret	Pearson, F
Davis, S W	Pope, Mrs Belle
Donnelly, Mrs Aletta S	Randolph, Hubson
Garbi, Mrs Louis (2)	Pendleton, Rogers Mrs N
Grath, Micheal M	Rowland, Mrs Annie
Guile, Dan'l	Rood, Mrs Francis A
Harrington, John	Ryan, Miss A
Hall, Miss Dell	Rugel, Miss Louisa
Herman, Mrs Henry	Ruspion, Posehel
Horton, Miss Elizabeth	Vail, A N
Johnson, Miss Annie B	Wakem, Miss Johana
Kalsoh, H	Wells, Prof Chas R
Kenhouf, Mrs	Woonan, Mrs Alice
Keilly, Miss Mary O	Williams, Mrs
Kelley, John	Williams, Mrs Emma S
Kugle, Miss Lumesia	(2)Wright, Mr Edw'd
Lindsay, Mrs T N	Wright, Miss Carrie

Persons calling for the above, please say advertised. W. L. FORCE, Postmaster.

DEATHS.

GRAY—Friday, Nov. 23, at 12 M., infant son of Bernhardt B. and Emma M. Gray, aged 2 months and 17 days.
Funeral Sunday afternoon at 3 o'clock, at the house, corner Hillside and Prospect ave. 2

RUNYON—In Westfield, N. J., on Nov. 22, at the residence of her niece, Mrs. E. S. Brokaw, Miss Rhoda Runyon, aged 84 years.
Funeral services Saturday, Nov. 24, at 2 o'clock, in the First Baptist church, Plainfield.

WANTS AND OFFERS.

Advertisements under this heading, one cent for each word, each insertion.

HOME-MADE Bread and Cake made to order, 19 LaGrande ave. 2

LOST—A pocketbook containing between thirteen and fourteen dollars. The lady who was seen to pick it up in front of the P. O., will be rewarded and receive thanks of owner by leaving it at 40 E. Front street.

YOUNG man wishes situation as coachman or gardener. Make himself generally useful. Apply 13 North avenue. 11-21-4

COOK and Laundress wants place in private family. Apply 98 Duer street, North Plainfield, 11-21-3

FRESH Frankfurter and Sauerkraut at Henry Haurand's, 66 Somerset street, cor. Chatham street. 11-20-3

FURNISHED Rooms, with or without board. No. 13 Park Avenue. MRS. MARY YAGER. 6-16-y

WANTED—All persons having Real Estate or personal property, of every description, to sell at Auction, to address, for terms, H. Hand, Auctioneer, Lock Box 71, Scotch Plains, N. J. 6-4-tf

FURNISHED ROOMS, FOR GENTLEMEN only, over the Post Office. ELIZABETH SCHORB. 9-22-tf

FOR SALE—THE LOT SOUTH-EAST CORNER of Jackson ave. and Somerset street, about 160 feet square. For price and terms apply to O'Reilly Bros., Archt's and Storage Warehouse, from 109 to 123 E. 44th street, N. Y. city. my20tf

THE

..T. A. B..

Will have a

Sociable and Dance in T. A. B. Hall,

Thanksgiving Eve, Wednesday, Nov. 28.

Music by PROF. RILEY. 11-20-td

M. H. A.

MUSIC HALL.

MATINEE AND NIGHT,

Saturday, November 24, 1888.

STETSON'S

Uncle Tom's Cabin Company.

Double Band and Orchestra, composed of white and colored musicians. Two Topsys, two Marks, two Ophelias. Eva and her pony. Lone Star Quartette. African Mandolin Players, &c.

☞The Grandest Street Parade ever given.

Tickets on sale at usual places Thursday, Nov. 22.
Prices for Matinee—15, 25, 35 and 50 cents.
" " Night—35c admission. Reserved seats, 50c., 75c. and $1.00. 11-20-td

Saturday Evening Sociable,

Will be held at

T. A. B. HALL,

Saturday Evening, Nov. 24.

Dancing from 8 to 11:30. First-Class Music.
ADMISSION—Gents—25 *CENTS.*
" *Ladies*—15 "
11-21-4

THE LADIES

Of the **West End Literature Circle** purpose holding a sale of

Choice & Beautiful Fancy Articles,

in the rooms of Dunlap Building, corner Front and Grove streets,

Friday Afternoon & Eve'ng,

NOVEMBER 30,

For the benefit of the Children's Home.

Admission, 15c. Children, 10c.
1-21-td

PECK'S CORNER.

YOU NEED THEM!

FINE CASHMERE HOSE.
FINE CASHMERE GLOVES.
FINE CASHMERE MITTENS.
FINE MERINO UNDERWEAR.

AT PECK'S!

'LISTEN TO THE MUSIC.'

Christmas is nearly here, and Holiday Goods are ready.

We have a new line of

Music Boxes,

Of all sizes and prices.

Stop till we Grind you out a Tune.

We are still SELLING

Guns and Gunners' Materials.

"Take a day off" and come and see us.

A. M. VANDERBEEK & CO.,

At 33 PARK AVE.,
(*Successors to A. Vanderbeek.*)
PLAINFIELD, N. J. my15-y

—NOW READY.—

SEBRING BROS.,

Large Stock of Men's, Youths' & Boys'

CLOTHING!

THEIR OWN MANUFACTURE.

27 Park Avenue.

4-4-y

Howell & Hardy,

Fancy and Staple Groceries,

CHOICE TEA, COFFEE AND SPICES.
Creamery and Dairy Butter
FRUITS, VEGETABLES, &c.,
North Avenue, Opposite Depot,
PLAINFIELD, N. J.
TELEPHONE CALL, 20. -30-tf

P. H. BENNETT,

(*Successor to B. H. Bachman*)
DEALER IN
BUTTER, EGGS, AND PRODUCE,
MEATS OF ALL KINDS,
Fruits and Vegetables in their Season.
42 PARK AVENUE,
PLAINFIELD, N. J.
☞*Goods Delivered to any part of the city.*☜
8-2-tf

R. W. RICE & Co.,

[Successor to Wm. H. Shotwell.

FINE GROCERIES,

Fruits and Vegetables
IN THEIR SEASON.
North Plainfield, - New Jersey.
CORNER DUER & EMILY STREETS.
1-13-tf

LEWIS B. CODDINGTON,

[Successor to T. J. Carey.]
Furniture and Freight Express,
OFFICE—51 W. FRONT St.,
Nearly opposite Laing's Hotel.
LARGE COVERED VANS or TRUCKS. Goods delivered to any part of the U. S. Satisfaction guaranteed. Charges reasonable. P. O. Box 39 ☞Piano moving a specialty. 1-7-tf

LADIES' HAIR DRESSER.

1869. **JULES BOUTES,** 1888.
No. 4 WEST SECOND STREET.
—Artistic French Hair Cutter,—
Exclusively for
—Ladies and Children.—
N. B.—All kinds of HAIR GOODS on hand or MADE TO ORDER. 8-14-tf

E. M. LAING,

5 PARK AVENUE.

Hats & Neckwear. New Fall Goods.

GLOVES, TRUNKS and BAGS Cheap
5-21-y

Artificial Stone Sidewalks.

FOOTWALKS, with or without Curbing, CARRIAGE and ROADWAYS, STABLES, with Horse and Carriage Wash. CELLAR FLOORS, Etc., all made of the *BEST IMPORTED PORTLAND CEMENT.* All kinds of Tiling set at short notice. OFFICE—31½ WEST FRONT ST. P. O. Box 982. Thirty years of practical experience.
W. H. WARNER. 5-26-6m

Cesspools, Closets, Wells, &c.,

Thoroughly cleaned out and repaired. Also, new ones built. Ten years experience. Ashes and garbage removed. Charges low; satisfaction guaranteed. JOHN BARRY.
Residence—Corner Madison avenue and Walnut street, North Plainfield, N. J. Orders by mail, P. O. Box 1,482, will receive prompt attention 5-5-tf

THE STEPHENS CONCERT.

Those Who Took Part in its Success.

Probably almost everybody who is musically inclined or musically cultivated in the city or borough, was present at Music Hall, last evening, to hear the greatest of American pianists, Mr. Wm. M. Sherwood. That artist appeared in a very creditable concert of vocal and instrumental music, arranged by Mr. W. Ward Stephens, of Newark, a pupil of Mr. Sherwood's and Mr. David Lyon's, and the possessor of some warm friends in this city.

Mr. Sherwood rendered the Chopin Nocturne in D flat, the Schubert-Tausig March Militaire, the Liszt Tannhauser March, and a number of other selections including a composition of Mr. Dorsey W. Hyde's. He was the only artist of the evening who was really accorded an encore. The Chopin study was exquisitely rendered and the martial music, grandly. His technique is immense and his memory wonderful. His touch covers the fullest range of expression—soft as velvet, or strong and crisp as steel. He is certainly the greatest American piano virtuoso living.

Of the other artists who took part in the programme, much in praise also may be said. Mr. W. Ward Stephens played a duo of two pianos with Mr. Sherwood, sustaining the first part most commendably and receiving the approval of the audience and the master. Miss Mary Dunn proved herself a young and promising vocalist, possessing a full mezzo voice of pleasing quality. Mr. W. R. Williams rendered, as a tenor solo, remarkably well, that beautiful composition of De Faye's, "Tell Her I Love Her So." Mr. W. E. Harper, the baritone of the evening, was a very wretched singer. If he had any method, it was a slovenly one. The vocal trio from Atilla was loudly applauded, but we know not why.

Mr. Milton Gruet, the violinist, played the DeBeriot Scene de Ballet, correctly and well but most unsympathetically. Mr. Henry Schroeder, the cello soloist, is also a good player but also he lacks feeling. Gade's Trio in F Major, was given by Messrs. Gruet, Schroeder and Stephens. As stated in THE PRESS yesterday, Mr. and Mrs. H. Raymond Munger of Washington avenue, tendered the artists a reception after the concert.

25th Anniversary.

The twenty-fifth anniversary of the marriage of Mr. and Mrs. Lemuel Coles was celebrated yesterday afternoon and evening at their residence, Emily street, North Plainfield.

Among the guests present were Mr. and Mrs. W. H. N. Cadmus, of Brooklyn, Rev. E. S. Jameson and wife of Staten Island, Mr. and Mrs. Seals; Mr. and Mrs. J. Thomas Case, Mr. and Mrs. Dickinson, Mr. and Mrs. J. K. Arnold, Mr. and Mrs. VanSickle, Mr. and Mrs. J. B. Huriburt, Mr. and Mrs. Lunger, Mrs. Walker, Mrs. Godown, and the Misses A. and K. Weaver. Laura Robins and Matie Sunderland, of Flemington, N. J., F. V. Huriburt, of North Plainfield, and Messrs. William and Harry Cadmus of Brooklyn, W. Cleverly and J. Letzkus, of New York, G. Godown and many others.

The presents of silver, etc., were both useful and ornamental, and in great variety. The tables were heavily laden with choice viands, and as none of the guests had forgotten to bring that indispensable and customary article on such occasions, "a good appetite," ample justice was done to the repast.

Hillside Cemetery Notes.

The trustees of Hillside Cemetery have a force of men at work improving the driveways about the cemetery, and until the cold weather set in the men were engaged in setting out young maple trees. The trees are part of a lot of 1,000 imported from France to be planted here, a year ago last Spring. Mr. James Nolan, the keeper in charge, told a PRESS reporter recently that the remainder of the trees would be set out next Spring.

Several handsome monuments are now being erected in individual lots in the cemetery, among them being the monuments of Mr. C. Potter, Jr., and Joseph M. Titsworth, his son-in-law, both of which were fully described in a recent issue of THE PRESS.

The first body interred in Hillside Cemetery was that of a child, Willie A. Rittenhouse, in July, 1887. Since then the total number of burials there is seventy-nine.

A beautiful headstone is soon to mark the resting place of the late Miss Gertie Lathrop, whose sad death occurred at the residence of Mr. James Clark, last Summer.

A Little Girl Gives a Thanksgiving Dinner to the "Home."

On last Saturday, Nov. 17, the little daughter of Councilman Wilbur held a fair for the Children's Home. She sent twenty-two dollars, with the request that the money should be used in providing a Thanksgiving dinner for our little ones.

May we not hope that the memory of her thoughtful kindness to our children, will be an element of Thanksgiving joy to herself.

Gratefully, for the Association,

N. E. KIMBALL,

Reform Club Meeting.

The regular mid-week meeting of the Reform Club was held last evening, at which there was a marked increase in attendance. Vice President Harper presided, and Mrs. King led the singing, with Miss Alice Smith as organist. Remarks pertinent to the occasion were made by Mrs. E. Lanphear, and by Messrs. Angleman, Harper and Allen.

PHANWOOD PHACTS

Martine Avenue's Water Mains—Mr. Force's Lucky Escape—The Postmistress's Handsome Maltese—A Tamborine and Flag Drill for the Benefit of the Public School—How the New Time Table Works.

Martine avenue, better known as "the road to the station" presents an appearance just now strikingly suggestive of city sewers, steam pipes and gas mains. The opening in the streets are only made for water-pipes, however. The line has been run through Mr. Force's front lawn, so that it is not advisable to go romping around there in the dark.

Mr. Force, by the way, met with a rather serious accident the other day—in fact, it was only by a rare good fortune that it did not prove fatal. It seems that Mr. Force was on horseback, when his horse became alarmed and started to run. The stirrups were too short, and kept knocking against the horse's side. This was evidently what started him off, but the more he ran, the faster the stirrups struck him, so that in a short time he was quite beyond control. But Mr. Force was cool, never for an instant losing his presence of mind; he saw plainly enough what was going to happen, and managed somehow to keep near houses. The next minute proved the wisdom of this, for he was thrown violently on the ground and picked up unconscious a few moments later.

The accident occurred in the neighborhood of Mr. Barbour's residence on the Terrell road. If it had hapened in a lonely and unfrequented spot, there is no telling what the result might have been. As it was, Mr. Force was put promptly under a doctor's care, and was enabled to go to business the next day, although he was then, and still is, far from well. Acting either upon wrong information or from inborn awkwardness, some one hastened to inform Mrs. Force that her husband was dying, but of course her mind was soon relieved of that false alarm.

While in the Postoffice the other day, I caught sight of Mrs. Ritchie's immense maltese cat. I would advise everybody who has not seen the gentleman in question to take the earliest opportunity of doing so. He is really a wonderful animal, and fully as large as three good sized cats. Sitting there and gravely inspecting the handling of the United States mail, he rivals in dignity of occupation the renowned *Sun* office cat. I asked Mrs. Ritchie if the cat's allowance of food was in proportion to his size. She said that Mr. Marsh could answer that.

There is to be an interesting entertainment at Excelsior Hall, next Wednesday night. The proceeds are to be for the benefit of the Public school, which is in need of funds for the library, the piano, and various other purposes. Those who can should endeavor to turn out next Wednesday; the cause is a good one, and besides that, the evening's performance will be really worth going to see. Among the tableaux will be one representing "The Fire Worshippers," and there will be a tambourine drill and also a flag drill. There are ever so many things besides, but if you want to find out all about it, ask one of the scholars—they're all full of the subject, and brimming over.

Bishop Scarborough visited All Saints Episcopal church last Sunday.

The new time table went into effect last Sunday. There are no favorable changes, wherever the time is altered, the trains are put through a minute or two earlier, without any corresponding gain in the time of arrival at New York. One of the best known of our commuters tells me that this is owing to the repairs which are being made at the the Jersey City depot. "The long walk from the train to the ferry-boat, said he, delays the trip by several minutes, more than has been customary heretofore." The principal changes are as follows: East-bound trains—the 8.26 A. M. to 8.24, the 8.46 to 8.43, and the 9.58 to 9.43; among the west-bound trains the 7.59 is put at 8.01, the 4.30 P. M. from New York doesn't arrive at Fanwood until 5.28, the five o'clock reaches our station at 5.57, and that old stand-by—the 5.15—which has been scheduled at 6.06 since such time whereof the memory of man runneth not to the contrary—is held over until 6.08. But when the new depot is finished these troubles may all be mended, and no one hope so more than your

SUBURBAN SAUNTERER.

PARTICULAR MENTION.

A surprise party was tendered to Mrs. L. Miner at her residence on Park avenue, last evening. The guests assembled at the residence of Mrs. Bohley on Plainfield avenue, and went to the house in a body. Dancing was indulged in until a late hour.

Trying to Wipe Out Small Dealers.

ST. LOUISE, Nov. 23.—The long deferred joint convention of the Range Association and Butchers was held in the Exposition building. Col. Charles James, President of the Butchers National Association, asserted that the dressed beef men were at present engaged in wiping out St. Louis butchers and small dealers and when they had accomplished this they would advance prices from 25 to 50 per cent.

Christmas Goods Damaged by Fire.

CALAIS, Me., Nov. 23.—Ganong Brothers' new brick confectionery manufactory at St. Stephens, N. B., was burned yesterday. A considerable portion of the large stock of Christmas goods on hand was saved in a damaged condition. Loss estimated at $50,000; insurance, $35,500.

Big Gold Shipments to England.

NEW YORK, Nov. 23.—Half a million dollars in gold will be shipped to Europe Saturday. This brings the total shipment for the week to $1,500,000.

General Telegraphic Despatches.

FIGHT WITH OYSTER PIRATES.

They Put to Flight a Man-of-War After a Two-Hour Fight.

BALTIMORE, Md., Nov. 23.—There was a battle yesterday in the Little Choptank River near its mouth, between the Man-of-War Governor Thomas, of the Oyster Navy, on the one side and fourteen dredging vessels on the other.

Unlike most of these conflicts it was not altogether bloodless.

A negro named "Gas" Castis, whose home is at Eastville, Northampton Co., Va., was shot in the stomach. The bullet passed through his body, coming out the back.

The first shot was fired at 3 p.m., and the fight lasted two hours. The cannon bristling navy was finally put to flight and the pirates flag still waves on the forbidden dredging grounds in the Choptank.

The wounded dredger was brought to this city to-day. He will die.

Dunn's Murderer Arrested.

NEW YORK, Nov. 23.—Harry W. Horner and Henry M. Breden, of Brooklyn, have been arrested for the murder of Thomas F. Dunn, who was killed by a chance blow on the head during a quarrel in front of the *Herald* building Sunday night. Horner undoubtedly struck the fatal blow and Breden was concerned in the melee. The hat dropped by the fleeing murderer was handed to Horner by Inspector Byrnes, and he put it on, simply saying "It is mine." A letter from his mother in Philadelphia was found in his pocket, in which she deplores the trouble that she learned from him had come upon him in such an accidental and undeserved way.

Complaints Against a Woolen Appraiser.

WASHINGTON, Nov. 23.—A committee of eight woolen importers from New York called on Assistant Secretary Maynard at the Treasury Department and preferred charges against Assistant Appraiser Edgar A. Brown in charge of the division of wool and woolen goods at the New York Custom House. They charged him with unlawful discrimination in the appraisements of their importations and made general complaints against his administration.

Found Guilty on the Second Trial.

BINGHAMTON, N. Y., Nov. 23.—At Montrose, Penn., the jury in the case of Judson B. Tiffany, charged with the murder of Samuel Hocum, has rendered a verdict of not guilty. This is Tiffany's second trial, the first resulting in a verdict of manslaughter.

Mrs. Jay Gould Growing Weaker.

NEW YORK, Nov. 23.—Mrs. Jay Gould was reported as somewhat weaker last night. Her physicians intimate that she can live but a few days longer.

Buffalo's Ex-Mayor Dying.

BUFFALO, N. Y., Nov. 23.—Hon. Solomon Schen, ex-Mayor of this city, and a Cleveland Hendricks Presidential Elector in 1884, is dying.

CONDENSED DESPATCHES.

Conant, Ball & Co.'s chair shop at Gardner, Mass., was burned, entailing a loss of $7,000.

Dion E. Rogers, a conductor on the Illinois Centaal Railroad was killed by falling from a train at Kosciusko Junction, Ill.

Felix H. Vanardo, a druggist, of Osyka, Miss., was shot and killed by an unknown man, who fired from behind a pile of lumber.

Mr. W. F. Warren died in Albion, aged 63 years. He had been for twenty-five years one of the Deputy Collectors of the New York Custom House.

Simon Dinninger, of New York, an inmate of the National Soldiers' Home at Hampton, Va., committed suicide by cutting an artery and bleeding to death.

A Luxury and Necessity

For rich and poor who wish to enjoy good health, and who do not wish to resort to bitter, nauseous liver medicines and cathartics, is the concentrated California liquid fruit remedy, Syrup of Figs. For sale in 50 cts and $1.00 bottles by Field & Randolph.

CAUTION

Beware of Fraud, as my name and the price are stamped on the bottom of all my advertised shoes before leaving the factory, which protect the wearers against high prices and inferior goods. If a dealer offers W. L. Douglas shoes at a reduced price, or says he has them without my name and price stamped on the bottom, put him down as a fraud.

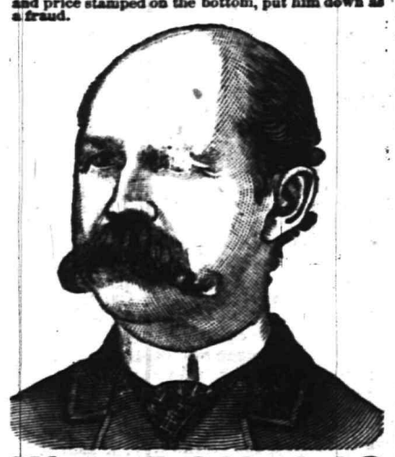

W. L. DOUGLAS $3 SHOE. FOR GENTLEMEN.

The only calf $3 SEAMLESS Shoe smooth inside. NO TACKS or WAX THREAD to hurt the feet, easy as hand-sewed and WILL NOT RIP.

W. L. DOUGLAS $4 SHOE, the original and only hand-sewed welt $4 shoe. Equals custom-made shoes costing from $6 to $9.

W. L. DOUGLAS $3.50 POLICE SHOE. Railroad Men and Letter Carriers all wear them. Smooth inside as a Hand-Sewed Shoe. No Tacks or Wax Thread to hurt the feet.

W. L. DOUGLAS $2.50 SHOE is unexcelled for heavy wear. Best Calf Shoe for the price.

W. L. DOUGLAS $2.25 WORKINGMAN'S SHOE is the best in the world for rough wear; one pair ought to wear a man a year.

W. L. DOUGLAS $2 SHOE FOR BOYS is the best School Shoe in the world.

W. L. DOUGLAS $1.75 YOUTH'S School Shoe gives the small Boys a chance to wear the best shoes in the world.

All made in Congress, Button and Lace. If not sold by your dealer, write W. L. DOUGLAS, BROCKTON, MASS.

For sale by A. WILLETT, No. 6 Park avenue, Plainfield, N. J. 7-24-m5-eod

LAND

MUSIC HALL, at 8, NOV. 29, Auspices of the W. C. T. U. OF

NOD

CHILDREN'S PLAY. under the direction of Mme. ALBERTI.

A Great Attraction. Admission. 50c. 11-20-s

--REYNOLDS' PHARMACY,--

Park and North Avenues, near R R Station.

The Autumn is mild and, on the whole, healthy, yet it happens we have seldom been busier, especially in our PRESCRIPTION DEPARTMENT. We ought to say a few words for this Department: It is stocked with the best drugs and chemicals from the best sources, and conducted with all the safeguards suggested by experience; our dispensers are GRADUATES IN PHARMACY; and we read the *Drug Journals* and aim to provide for Doctors and patients every useful MEDICAL NOVELTY.

BEEF, WINE AND IRON; pints 42 cents; the ridiculous price sells it fast. LEMON JUICE AND GLYCERINE has a steady sale, but cold weather and chapped hands will double it. It gets much praise from woman-kind which it deserves. * * PETROLEUM HAIR TONIC, too, for which we have orders from a distance surprising us—since it is not advertised—and leading us to think we are too modest about a preparation which, in most cases, stops the "falling out" of the hair and cures "dandruff." * * Disinfectants are specially in season. REYNOLDS' DISINFECTANT is a scientific compound of chlorides, odorless, powerful, cheapest of all: quarts 25 cents.

"Patent Medicines?" Yes, we sell them because people call for them, but we do NOT make or recommend them, nor do we *prescribe for sickness*. Our advice is: Go to your doctor, if ailing; don't try experiments on yourself or your family.

REYNOLDS' PHARMACY.

Established 21 Years.

TRADE & MARK

O. and O. TEA

The Choicest Tea Ever Offered.

ABSOLUTELY PURE.

A MOST DELICIOUS BEVERAGE. TRY IT. You will never use any other. Quality never varies.

It is the HIGHEST GRADE LEAF, picked from the best plantations and guaranteed absolutely pure and free from all adulterations or coloring matter. The packages are hermetically sealed and warranted full weight. It is more economical in use than the lower grades.

Oriental & Occidental Tea Co., L't'd., *Head Office, 35 Burling Slip, New York.*

For sale by

GEO. W. ROCKFELLOW, Plainfield.
R. MAC DONALD & SON, "
ESTELLE & TAYLOR, "
R. W. RICE & CO., "
DEALAMAN BROS. & CO., Dunellen. 7-24-y1

GAVETT'S,

15 E. FRONT STREET.

Large Assortment and Latest Styles of

Tea and Dinner Sets,

Lamps, Gas Fixtures,

Japanese, Satsuma and

Carlsbad Novelties. 11-13-tf

DON'T FAIL TO CALL

AT

DICKINSON & CLAWSON'S

JEWELERS, 13 Park Avenue,

To select your

Watches, Clocks and Jewelry

Their stock of Goods

Cannot be Beaten, either in Quality or Price. 12-21-tf

KEEP WARM.

We have fine line of

STOVES,

Which we are selling CHEAP, with a full line of *HARDWARE, TOOLS, and HOUSE FURNISHING GOODS.*

N. H. & J. J. HEIDELOFF,

No. 13 Somerset Street,

PLAINFIELD, N. J. 8-13tf

100 DOZEN

Silver Knives, Forks and Spoons

To hire for *FESTIVALS AND PARTIES,*

At Collier's, 3 Park Avenue,

WATCHMAKER, JEWELER AND ENGRAVER. Established, 19 *YEARS* *N.B.*—NO BOTCHING. 1-14-tf

THE WOMAN'S EXCHANGE

Will open

Monday, Nov. 26, at 58 East Sixth street, cor. Franklin place.

Orders taken for pie, cake and delicacies for the sick. Fancy work on sale. 11-14-16

ARRIVED AT LAST!

WEST, the Watchmaker and Engraver.

It will pay you to call on me for fine Watch Repairing and Engraving, at New York Prices.

41 NORTH AVE., PLAINFIELD, N. J.

19 Years' Experience. 11-21-w

Parlor Sale

Under the auspices of

THE DORCAS SOCIETY, of Class No. 18, M. E. Sunday School, to be held at No. 10 Craig Place, North Plainfield,

Friday Afternoon & Evn'g, Nov. 23, '88.

ADMISSION, 10 CENTS. 11-21-2

NOTICE OF DISSOLUTION,

The co partnership heretofore existing under the firm name of Dreier & Abraham, is this day dissolved by mutual consent. The business will be continued at the old stand, W. Front street, corner Madison avenue, by Garrett Dreier. All debts due the late firm shall be paid to Mr. Dreier, who will also pay any outstanding claims due from said firm. GARRETT DREIER, M. ABRAHAM.

Plainfield, N. J., Nov. 19, 1888. 11-19-6

Boots and Shoes,

LOW PRICES.

At G. W. Force's.

FALL AND WINTER GOODS

11 West Front Street, 9-20-tf

Professional Cards.

DR. DAVID G. ATWOOD,

DENTIST,

28 CENTRAL AVENUE.

HOURS—9 to 5. 4-22-y

MEDICATED

Sulphur and Vapor Baths,

followed by a thorough rubbing with alcohol. For men only. Hours 8 to 11 a. m.; 1 to 3 p. m. H. HORNISH, 25 W. 2d street, Plainfield, N. J. Refers to Drs. Prebasco, Endicott, Fritts, Tomlinson, Judge Suydam and T. S. Armstrong. 5-27-tf

WM. K. MCCLURE,

Attorney-at-Law.

Master in Chancery. Notary Public. Commissioner of Deeds.

Offices, North Avenue, Opposite Depot. my9

B. FOSGATE,

Architect,

North avenue, opposite depot.

PLAINFIELD, N. J. 8-27-y

JACKSON & CODINGTON,

Counsellors-at-Law

Masters in Chancery, Notaries Public, Commissioners of Deeds, etc. Corner Park avenue and Second street. my10tf

CLARK & REED,

Counsellors at Law,

FIRST NATIONAL BANK BUILDING

Carpenters and Builders.

JOHN T. ODAM,

Plain and Ornamental

SLATE ROOFER and REPAIRER.

Residence, corner Fourth and Sycamore Sts. Yard, near Freight House. P. O. Box 709, Plainfield, N. J.

New work warranted for one year. Slating over Shingles. Also, Felt and Gravel Roofing. 4-19-y

R. V. SAUMS,

Carpenter and Builder.

Residence Clinton avenue, near depot, Evona. P. O. Box, 1228. Jobbing attended to. Estimates given cheerfully on all kinds of work. 9-15-tf

PEARSON & GAYLE,

Carpenters and Builders.

RESIDENCE—W. J. Pearson, Vine St., near Emily St. H. E. Gayle, No. 84 E. 2d St.

W. J. PEARSON. [P. O. Box 451.] H. E. GAYLE. 7-31-tf

C. E. JOHNSON,

CARPENTER and BUILDER.

Office adjoining City Hotel, on Second street, near Park avenue, PLAINFIELD. Residence, 25 East Second street.

JOBBING A SPECIALTY. my10tf

C. NIELSEN,

Carpenter and Builder.

31 Grandview avenue, North Plainfield, N. J. P. O. Box 1567. Stair-building and cabinet work a specialty. 6-13-tf

Marketing.

J. W. VANSICKLE.

DEALER IN ALL KINDS OF

Fresh and Salt Meats, Oysters, Clams,

etc. Game in season. No. 10 North avenue, Plainfield, N. J. Telephone No. 102. Orders called for and promptly delivered. All bills payable to me. my10tf

ARNOLD,

The Grocer.

Cor. Somerset and Chatham Streets,

North Plainfield, N. J. my9y1

Miscellaneous.

R. R. FAIRCHILD,

Furniture Dealer,

21 East Front street. Parlor, Dining-room and Bed-room Furniture. A Large Stock at New York prices. Call and see for yourselves.—8-23-tf

S. E. FLOWER,

Picture Frames.

of all kinds at New York prices. Studio 28 West Front street. Strainers for drawing and oil painting. my9tf

CARL PETERSON,

Florist

Peace St., opp. North Ave., near Depot, Plainfield, N. J. A large stock of Cut Flowers at Low Prices Beautiful designs for weddings and funerals. 10-26m3

RICHARD DAY,

Livery Stables.

North Ave. opp. Depot. Carriages to meet all trains. All kinds of Turn-outs day or night. Family riding a specialty. Telephone Call 121, my9tf

FRANK LINKE,

Bottler

of Ballantine's Export, Lager Beer, Ale and Porter. Philip Best's Milwaukee Beer, and dealer in Guinness' Porter and Bass' Ale. Linden avenue, North Plainfield, N. J. Orders by mail, Box 1335, city, will receive prompt attention. my18tf

The Excitement Not Over.

The rush at R. J. Shaw's still continues and daily scores of people call for a bottle of Kemp's Balsam for the Throat and Lungs for the cure of Coughs, Colds, Asthma, Bronchitis and Consumption. Kemp's Balsam, the standard family remedy, is sold on a guarantee and never fails to give entire satisfaction. Price 50c. and $1.00. Trial size free.

Educational.

STENOGRAPHY.

Evening classes in Stenography. Apply at Rodman Seminary, 25 East 5th street, or address Box 145. 9-15-tf

ABEL S. TITSWORTH,

LIFE INSURANCE AGENT.

Life Insurance effected in any reliable Company.

28 North Ave., Plainfield, N. J., near Depot. 7-15-tf

J. C. POPE & CO,

INSURANCE AGENTS

No. 6 E. FRONT STREET. my10y

Coal and Lumber.

A. D. COOK & BRO.,

Lumber and Coal Merchants,

CORNER PARK AVENUE AND RAILROAD,

PLAINFIELD.

All Lumber and Coal UNDER COVER.

ALFRED D. COOK. ROBERT H. COOK.

CHARLES E. RUNK,

Coal Dealer.

39 NORTH AVENUE.

Hard Lehigh Coal from the Lehigh region. Free burning Coal from the Wyoming region. All well screened and prepared. 8-30 tf

Undertakers.

A. M. RUNYON & SON,

Undertakers and Embalmers.

58 Park Avenue. Telephone Call No. 46. Residence, 48 Madison Ave. Telephone Call No. 37. Office of Hillside Cemetery.

A. M. Runyon. Elmer E. Runyon. my9tf

M. N. TERRILL & CO.,

Funeral Directors.

(Successors to Ford & Stiles,) No. 29 East Front street, where may be found a full assortment of Coffins, Caskets, and everything required for funeral arrangements. Embalming a specialty, and satisfaction guaranteed in all cases. Calls will receive immediate attention day or night.

TELEPHONE, No. 44.

M. N. TERRILL—Practical Embalmer, and assistant to the late firm of Ford & Stiles. 5-8-tf GEO. W. COLE.

P. CASEY & SON,

Undertakers.

OFFICE—No. 18 W. Front Street.

Residence, No. 25 Third street, corner New, Plainfield, N. J. Everything pertaining to the business always on hand, and lower than any other firm in the State. All calls promptly answered day or night. 4-20-tf

FIREWORKS, &c.

Best Goods; Lowest Prices; Greatest Variety, at

ALLEN'S, the Stationer,

No. 28 EAST FRONT STREET.

10my

CHAS. SEIBEL,

Furniture and Freight Express.

P. O. Box 75, Plainfield, N. J. All goods shipped in my care will receive prompt attention. my9tf

SOILED CLOTHES.

When you take out your Winter clothes, they may need cleaning. It is surprising to see how a bottle of the *CITY PHARMACY CLOTH-CLEANER* will renovate them. It does not injure the finest fabric. Large bottles, 25 cents. Used by the leading Plainfield tailors.

QUININE AND GLYCERINE HAIR TONIC—(improved formula) tones the scalp, prevents and removes Dandruff, and makes the hair thrive. Especially adapted for ladies' use.

PRESCRIPTIONS COMPOUNDED with PURE CHEMICALS, SELECT DRUGS, ACCURACY and DISPATCH. Prices moderate.

FIELD & RANDOLPH,

City Pharmacy,

21 W. FRONT ST., PLAINFIELD, N. J 12-3-tf

YOU CAN'T GET A GOOD CIGAR? TRY DOBBINS' CIGAR STORE,

OPPOSITE THE DEPOT. HE MANUFACTURES THEM HIMSELF.

Choice Fruits, Nuts, Oranges, Lemons,

Confectionery, &c.

BANANNAS, Wholesale and Retail.

31 WEST FRONT STREET,

16 NORTH AVENUE, (Paoli's Stand.)

I would respectfully inform the citizens of Plainfield that I have stocked both the above stores with *FIRST CLASS GOODS* and solicit a share of patronage. LUSARDI GUATELLI. 6-12-tf

TRY OUR

QUEEN and NEW ENGLAND BREAD.

HENRY LIEFKE,

NO. 27 WEST FRONT STREET. 8-16-t

HE DESIRES UNITY

KAISER WILHELM'S SPEECH IN THE REICHSTAG.

ANXIOUS TO PRESERVE PEACE

HE IS GRATIFIED TO KNOW GERMANY'S TRADE HAS INCREASED.

No Reference Made to Any Military Bills or Credits — Furious Attack On the Parnell Commission—Kavanagh Acquitted of Murdering Lane — The Turkish Budget—John Bright's Condition—Other Foreign News.

BERLIN, Nov. 23.—The German Reichstag re-assembled and Emperor William opened the session in person. In his speech he said that the tours he had recently made had convinced him that the desire for Imperial Unity was deeply rooted in the people. He referred to the inclusion of Hamburg and Bremen in the German Customs Union and to the conclusion of a commercial convention with Switzerland.

He was gratified to know that trade had improved and said that the prospect of higher prices for farming produce justified the hope of an improvement in agriculture.

He emphasized the pacific character of Germany's foreign relations and policy and said that his visits abroad which had been undertaken with a view to effecting an understanding in the interest of peace had caused universal confidence in the maintenance of peace.

The Emperor made no reference to any military bills or credits and touched but briefly upon East African affairs.

It is stated that the Reichstag will appoint Herr von Lovetzow as President of the Reichstag in place of Herr von Piesdorf, who has been made Minister of the Royal Household. The two Vice-Presidents will be re-elected.

* * *

United Ireland makes a furious attack upon the Parnell Commission of the heavy fine imposed on Mr. Edward Harrington for contempt of Court. It says that whether it is guilty of contempt or not it will not abstain from commenting upon the action of Judges. The paper then proceeds to reiterate the charges made by the Kerry *Sentinel* against the Commission, and asserts that the Government, whose existence is at stake has packed the court.

* * *

Joseph Kavanagh was arraigned to-day charged with attempting to murder Patrick Lane in a tavern opposite the law courts on the evening of Nov. 1. Both the men are witnesses for the *Times* and are waiting to give evidence before the Parnell Commission. The *Times* provided counsel for the case. Lane's demeanor in the witness box was so flippant that the Judge ordered him to leave the box. Kavanagh was acquitted and the verdict received with applause.

* * *

It is rumored in Boulangist circles that the French Government intends to expel Gen. Boulanger, on a charge of conspiracy to overthrow the existing Government.

* * *

Mr. John Bright passed an uncomfortable night, and his condition this morning was announced as critical.

* * *

It is announced that the Turkish Budget will show a deficit for the ended fiscal year of $7,500,000.

Brewers May Order a General Lockout.

NEW YORK, Nov. 23.—The Ale and Porter Brewers' Association, after listening to the evidence offered by the Brewers' Union to support the latter's charge that Stevenson & Co., brewers, had violated the agreement between the Association and the Union, decided that the charge was not proved, and announced that unless the boycott upon Stevenson & Co. is raised by Tuesday, a general lockout of brewery employes in New York, Brooklyn, Jersey City and Newark will be at once ordered affecting about 15,000 men.

A Peculiar Mode of Suicide.

BUFFALO, N. Y., Nov. 23.—Payson Miner, Chief Clerk for Mathison's Medical Book Agency, was found dead on the parlor floor of his home yesterday His head was lightly bound in a gossemer and a string was bound tightly about his throat. There is a theory of murder, but the house windows and doors of the house were found fastened this morning and the belief is that it is a case of suicide.

To Support the Coming Administration.

NEW YORK, Nov. 23.—A new Republican daily paper to support the administration of Harrison and Morton will be started the first week in December. Mr. E. W. Fox will be the editor, assisted by his son, Wm. C. Fox, who for the past thirteen years has been United States Consul at Brunswick, Germany. having been appointed to that position by President Grant.

Held for Wife Murder.

NEW YORK, Nov. 23.—On the arrival of the steamer Wisconsin in this city a man whom the detectives thought resembled a cabled description of James Pennock, wanted at Piedering, Ireland, was arrested. The man says he is James Shaw, of Leeds, and that the woman and children with him are his wife and family.

Suing White Caps for Damages.

BLOOMINGTON, Ind., Nov. 22—William Norman has filed suit in court here asking $10,000 damages from M. D. Reed, Isaac D. Braham, Marshall Norman and others who are charged with being the White Caps who whipped him so unmercifully last May. Defendants are all well-known and well-to-do citizens.

Killed Himself Over the Election Result.

HOPKINSVILLE, Ky., Nov. 23.—Robert Hellisley, of Bevensville, Todd County, who had set his farm and stock on Cleveland's re-election, let the matter prey so much upon his mind until he killed himself last night by hanging in his barn.

Leavenworth, Ind., in Danger.

EVANSVILLE, Ind., Nov. 23.—The town of Leavenworth, Ind., is said to be in danger of being destroyed by the falling of rock from a cliff at the foot of which the town is situated. A number of families have removed to places of safety.

Harvard Forfeits the Game.

BOSTON, Mass., Nov. 23.—Captain Sears, of the Harvard Football Club, has decided to forfeit the Thanksgiving inter-collegiate game to Yale. An invitation has, however, been sent to Yale to play an exhibition game on the Cambridge Grounds on Thanksgiving Day.

BASEBALL INTELLIGENCE.

Close of the League Convention—Work Accomplished—Players Salaries.

NEW YORK, Nov. 23.—The National Baseball League Convention has completed its work. The resignation of John I. Rogers, of Philadelphia, as Secretary of the Board of Arbitration was accepted and H. E. Young was appointed to fill the vacancy; propositions to reduce the number of championship games to be played by each club from 140 to 126 was discussed but it was decided to make no change.

The Constitution was amended so as to provide that a fine of $300 shall be imposed upon any club failing to appear to play a championship game; the fine to go to the home club.

It was decided to retain the error column in the scores and to substitute a sacrifice hit column in place of the column now given to stolen bases. Stolen bases will be recorded in the summary. The most important changes in the playing rules are as follows: A batter cannot be put out on a foul tip which is defined as a foul hit, not rising above the batsman's head and caught within ten feet of the home plate. After a foul hit base-runners may return to their bases without regard to touching the bases.

Probably the most important amendment to the Constitution was the adoption of the following clause, which is to apply to all contracts made with players, after December 15, 1888: "The compensation for all League players for their services shall be regulated by the classification to which such players may be assigned by the Secretary of the League; the compensation of the several classes to be as follows:

Class A, $2,500; B, $2,250; C, $2,000; D, $1,750; E, not exceeding $1,500. Extra compensation may be paid to field captains. Club officers and players must make affidavit that these figures are not exceeded, and that players do not in any way receive more than the amounts named in their contracts.

Among the arrivals yesterday was A. G. Christy, the manager of the Young Americans, the leading Philadelphia amateur club. His visit here is said to be for the purpose of purchasing the Philadelphia Club. He represents a syndicate that is willing to give as high as $150,000 for that club.

Messrs. Roach and Rodgers of the Philadelphia's state however, that they will not sell at that figure, but that if they get the price they will readily sell. Our figure is considerably higher than $150,000; said Mr. Roach, "$200,000 cannot buy our club." The grounds of the Club in Philadelphia are worth from $100,000 to $125,000.

Mr. Christy says the Syndicate which he represents does not want the Philadelphia Club for the real estate owned by it but the club itself.

Sam Thompson, the Detroit's right fielder, has accepted the Philadelphia Club's terms and will play with that club next season.

It is rumored that Ned Hanlon, the late Captain of the Detroit's, is dissatisfied with his transfer to the Pittsburg's and will refuse to consent to the arrangement.

The Washingtons May Secure Ward.

WASHINGTON, Nov. 23.—It is reported here that John M. Ward, the famous shortstop of the New York team, will probably play in Washington next season. O'Day, one of the Washington's pitchers, and a good bonus will be given for Mr. Ward.

Buffalo to Sign Captain Morrill.

BUFFALO, N. Y., Nov. 23.—A report is current here that Captain Morrill of the Boston Baseball Club will be signed by the Buffalo Club to act as manager, captain and first baseman of the Buffalo Club next season.

Kindled the Fire With Kerosene.

AUBURN, N. Y., Nov. 23.—Mrs. Carl Bardeck kindled a fire, but as it did not burn fast enough she added kerosene to the flame. The result was an explosion which scattered the oil in every direction. The husband and three children who were sleeping in an adjoining room were awakened. Mr. Bardeck became so frightened that he mistook a window for the door and dashed through it, cutting himself in a horrible manner. The family were finally rescued after being terribly burned. The woman will die.

The Attica Sleeper Dying.

ATTICA. N. Y., Nov. 23.—The Attica sleeper is nearing her end from all appearances. There has been no change, except for the worse, for some time. She is under the charge of Dr. Reifer of Buffalo, and is losing and is very weak. She has taken no long sleeps lately, the longest being eight days, three weeks ago. The only nourishment she is able to retain is a cup of milk or coffee each day. The case is as much a mystery as ever. Her breathing is bored and it is plainly to been seen her days of life are fast passing away.

Slater Memorial Museum.

NORWICH, Conn., Nov. 23.—The Slater Memorial Museum has been dedicated and thrown open to the public, and is said to be the finest collection of casts of Greek and Graeco-Roman and renaissance sculpture, and photographs of the frescoes and paintings of the masters of art in the Italian, German, Netherland, Dutch and other schools, between the thirteenth and sixteenth centuries, and of the architectural monuments of the old world, ever seen in this country.

His Accomplice a Detective.

SPRINGFIELD, Mass., Nov. 23.—George L. Lewis, clerk in the City National Bank, has been detected in a plot to rob the bank of $30,000, and upon making a written confession has been discharged. Lewis made a confidant of a man whom he supposed to be a "crook" but who turned out to be a detective.

How North Carolina's Votes Went.

RALEIGH, N. C., Nov. 23.—The canvass of the electoral vote of North Carolina completed yesterday shows 148,333 votes for the Democratic candidates, 134,709 votes for the Republican candidates, and 2,787 votes for the prohibition candidates.

Gas Escaped From the Stove.

CLEVELAND, O., Nov. 23.—Fred Dost and his wife, Amelia, before retiring turned down the check in the stovepipe. Gas escaped into the room and both were asphyxiated. The woman is dead and the man may possibly recover.

A Crooked Bank Cashier Pardoned.

PHILADELPHIA, Nov. 23.—Huggard, formerly cashier of the Shackamaxon Bank, and who was sentenced in March to fifteen months' imprisonment for conspiring to wreck the institution has been pardoned.

Left Many Unsatisfied Debtors.

OMAHA, Neb., Nov. 23.—The State Bank of Valparaiso, Neb., has closed its doors and proprietors F. Scoville and G. A. Crafts have fled the country, leaving many debts unsatisfied. The liabilities are estimated at $200,000.

ME AND SHE.

There are two Molly Thmith' in the village,
And it'th thuch an awkward affair,
For we're both thirteen and thomething—
Both little, both fat, both fair;

And when a boy flingth a thnow-ball
At her—it'th me geth hit.
And I don't know how it thriketh Molly,
But I don't like it a bit.

They tell me you're the new teacher;
Now, if I might make tho free,
I'd like at onth to inthtruct you
Ath to which ith her—which me.

We're both alike troubled with lithping.
Our beth frockth are tatheful and rich
Alike—but in all other matterth
We're very much which and which.

If you should thee one of uth thitting
At her door, 'neath a mulberry tree,
Patch-working, or mending, or knitting,
Or minding her book—that'th *me*.

And if you should meet one rambling
In the woodth with a shaggy cur.
Jutht thinging and not doing nothing
But kick dead leavth—that'th *her*.

And if when the clath ith dithmithing
On the Thabbath, one there should be
With a prithe for correct behavior
Tucked under her arm—that'th *me*.

But if you should hear one giggling
In church, during thervith, thir,
Right under the nothe of the parthon,
And blushing dithgratheful—that'th *her*.

If early you chanthed to be pathing
Our way, and you chanthed to thee
One thpreading the fresh-washed linen
On the dewy grath—that'th *me*.

But if in the cool of the evening
Two shadowy formth you thpied,
Thlow-thtrolling along in the thtar-light,
Clothe-nothling thide by thide,

And she were a blond and chubby,
And you had a call to infer
Whothe head it wath lay on hith shoulder,
You may know onthe for all—that'th *her*.

—*Gertrude Hall, in Time.*

TRUE-HEARTED JANIE.

The Potent Influences Exerted by Fickle Fortune.

"Eight quarts of huckleberries—there must be eight quarts, at least, I should think—at four cents a quart (and may-be five if the market is scarce; Mrs. Wright got five for hers last week), that will be thirty-two cents, and at reduced prices thirty-two cents ought certainly to buy the bonnet frame, and I've enough ribbon to trim it quite decently. And—oh, goodness, what a thunder clap!"

Jane Dunlap gave such a jump that the basket of huckleberries tipped off the mossy stone on the edge of the mountain cliff, where she had set it to rest her weary arm, and away went basket, leaf lining and purple fruit in one general avalanche into the ravine below. In fact, she might, in her panic, almost have followed it herself, if a strong grasp on her shoulder had not restrained her.

"Janie! What a pity!" cried out Adam Steele's voice. "But why are you crying? Not for a few huckleberries, surely!"

"I—don't—know!" faltered Jane, almost ready to follow the example of her fashionable sisterhood in the city and go into hysterics. "It's the thunder, I think; it was so sharp and sudden. And look how it is raining!"

"Come into Weir's cave," said Steele. "It isn't a big place, but the projecting roof will be as good as an umbrella; and these summer showers seldom last long."

Adam Steele looked at the pretty, freckled face, with its innocent blue eyes, its fringe of red-gold hair, and the little dimpled mouth, for all the world like a half-blown damask rose.

"Janie," said he, "it's a shame that you should have to work so hard, a slim girl like you, when there's a great able-bodied giant like me ready and willing to do it for you. Let me buy the bonnet, Janie, and a gold wedding ring at the same time. I know I'm no great shakes, but I love you, and there's no man alive can take better care of you than I will."

Adam Steele was naturally a bashful man. He had this declaration on his mind for a long time, but now it had seemingly said itself and Janie's soft eyes had shone assent, and he had both her little huckleberry-stained hands in his.

"But there's mother," faltered Janie.

"I guess there'll be room in the old farmhouse for 'mother,' too," said Adam, good-humoredly. "Aunt Lois has been dreadful uneasy to get out to her folks in Mackinaw this long time. Mother can have her room opening out of the kitchen, and a son's welcome into the bargain."

So the young pair sat and built air castles in their rocky fastness until the rain died away into the glittering dewdrops and the sun broke out again, and they made their way down to the little brown house under the stiff Lombardy poplars.

"Mother has got company," said Janie. "The best room window shades are rolled up and the front door is wide open."

"Oh, hang company!" burst out Adam. "I wanted to talk it all over with her."

"I guess they won't remain long," soothed Janie. "Come in, Adam, you must stay to tea."

Within the house an unusual commotion prevailed. Mrs. Dunlap was in tears, with her cap very much on one side; the camphor bottle stood on the table, and old Miss Betsey Banker was vehemently fanning her. A stiff, straight, white neck-clothed little man sat in a chair by the window, looking over some papers.

"Is this your daughter?" said he, as Jane came in. "And your son?"

"Not yet," Adam valiantly answered; "but he hopes to be one of these days. I don't know, though, who you may be, sir."

"I am Peter Payn, of the firm of Payn & Jekyll, of Nassau street, New York," curtly answered the stranger. "And I have come to tell Mrs. Deborah Dunlap that, being next of kin, she has succeeded to the fortune of Joseph Horn Dunlap, late of Canton, China, lately deceased of cape fever."

"I somehow can't believe it's true," said poor Mrs. Dunlap, with a clutch at the camphor bottle. "A—hundred—thousand—dollars! My poor uncle that I never saw! Oh! oh! somebody fan me!"

But after Mrs. Dunlap had slept on the news and received the congratulations of all her neighbors it seemed more real to her.

"We are rich," she said, involuntarily straightening herself in her chair like Victoria on her throne. "My Jane must make a match worthy of her station. Of course Adam Steele is out of the question."

"But," said Jane, "I love Adam and Adam loves me."

"That's all nonsense!" said Mrs. Dunlap.

"And," added Jane, "I'll never marry any one else."

"Fiddlesticks!" screamed the widow.

The little world of Weir's Hollow all sided with Mrs. Dunlap. An heiress like Jane, said they, ought to look higher than a mere farmer who earned his bread, according to Scripture, by the sweat of his brow.

Mrs. Brutus Barlow, the city aunt, who heretofore had never taken the trouble to visit them, now arrived with her four children, her insignificant little husband, and a baggage-wagon full of trunks.

"I wish my Hugo was old enough for his dear cousin," said she. "But he's only thirteen. Jane ought to do well. I quite approve, dear Deborah, of your forbidding that young man the house. If you say so, I'll take Jane for a season at Tuxedo Park or Atlantic City. It's necessary to give her every chance."

Mr. Vedder, a shrewd oil merchant, who had never before discovered his relationship to the Dunlaps, also came to offer his services as to investments, etc.

"I've always intended to look you up," said he. "Mrs. Vedder will be delighted for you to make your winter home with her in Philadelphia. My son George is an artist. He would like to paint Jane's picture."

All the wealthier neighbors suddenly discovered how much they had esteemed Mrs. and Miss Dunlap all these years, and called with smiles, invitations and gracious nods, and with one accord they all denounced Adam Steele.

But Jane remained loyal to her colors.

"No, mother," said she, "I won't go to Tux—what's its name?—with Mrs. Barlow. And I should think Cousin Vedder would be ashamed to invite us to his house after all these years of neglect. Why, he never answered the letter you wrote him when father died."

"He says he never got it."

"Then he says what isn't true!" cried Jane, "for I directed it myself. He must have got it. Oh, mother, I always thought it would be so nice to be rich, but now I've changed my mind. You can be rich if you please, but I am going to marry Adam and live at the old farm-house, and be poor and happy."

"You are a fool!" exclaimed Mrs. Dunlap.

"There it is again," said Jane. "You never called me such names in the old days. We loved each other then. Uncle Joseph's Chinese gold hadn't come between us. Adam is willing to take me, fortune or no fortune, and I love Adam and I am going to be his wife. Hush! What's that?"

"My name is Dunlap," said a deep voice outside. "Is this where Mrs. Deborah Dunlap lives?"

"As true as the world, another cousin!" sighed Jane. "Why did all these people never find us out before?"

"We can't accommodate you!" shrilly cried Mrs. Dunlap. "You'll have to go to the tavern."

"No poor relation was ever turned from the door in the good old days," sighed Jane. "This man looks old and tired. Mayn't I ask him in and give him a cup of tea and some of the pork and succotash that was left from the dinner, mother?"

"No," said Mrs. Dunlap, authoritatively. "How do we know who he is? The world is full of impostors."

"I can tell you who he is," said a well-known nasal voice, as Mr. Payn bustled in from the gate outside, where he had been directing the hackman to wait. "He's your relative all right enough—he's Joseph Horn Dunlap's own son, just turned up from the hill country in India, where he was supposed to be dead long ago. But he wasn't dead; only gone into the ivory business. Ran away from home as a boy; couldn't agree with his father—few people could. Joseph Horn Dunlap was very peculiar; had a temper like a buzz-saw, swift and stormy. But the proofs of identification are beyond question; he's Horn Dunlap's own son!"

"Eh!" gasped Mrs. Dunlap. "Have we got to divide the fortune with him?"

"No, madam," said the lawyer, dryly; "every cent of it belongs to him. It never was yours at all."

Mr. Dunlap chuckled.

"The old woman takes it rather hard, don't she!" said he. "But law is law, and justice is justice."

So the great Dunlap fortune melted away out of the hands of Deborah Dunlap and Jane, her daughter.

The officious relations vanished as if by magic, the villagers whispered and stood aloof, but Adam Steele was true as his own name.

"Mother," said he, gently, to the broken-hearted little widow, "there's a room all ready for you at my house. Jane and I were married this morning. We want you to come and live with us. You'll be welcome as flowers in May."

"But, Adam, I've behaved awful bad to you!" faltered Mrs. Dunlap.

"That's nothing," said Adam, cheerfully. "We're all liable to mistakes at times."

"And now that I ain't rich any more—"

"But you are rich," said Adam. "You've got Jane and you've got me. And I'll guarantee you plenty of clothes to wear and food to eat. If you had a million of money what more could you have than that?"

And Mrs. Dunlap was forced to admit that her son-in-law was not far from right.—*Saturday Night.*

AFTER AN ILLNESS.

A Graphic Description of the Pleasure of Getting Well.

It is, according to a writer in *Harper's Magazine*, a paradise, an intermediate state between sickness and health, where there is neither judgment nor condemnation, neither temptation nor struggle, where, in short, as his doctor tells him: "There is nothing to do but to get well." He examines his arms and legs and moves his toes, taking pleasure in his muscular endowment as he did some thirty, forty or fifty years ago, when he first made his own acquaintance. A little thing pleases him, especially a little thing to eat. He is astonished to find what an engrossing, elevating delight eating may be, above all when accompanied by a sense of obligation to one's own worn-out tissues. He feels generous to himself, and again grateful to himself for that generosity. He swell with pride and satisfaction in his daily gains. Every meal is a mile-stone on the way, a sacrifice to Hygeia, a joyful ceremonial. His selfish heart expands into the juicy tenderness of an ever-increasing humanitarianism. He longs for his kind, longs to extend the warm hand of friendship to his brother man. Intoxicated with fresh draughts of health, he feels the philanthropic impulses of one who would "treat the town." He laughs easily and enjoys the racket in the street, threatens to take a ride with the ragman in his belled cart, tosses a handful of pennies to the organ-grinder, tolerates the cracked voice of a flute on a neighboring corner, appreciates anew the clumsy efforts of humanity to conquer the sadness of living. Trees and clouds and "that sort of thing" pall on his taste. He is "ready to see the fellows any time," and takes it seriously to heart if they do not rush to his door in a body and besiege it day and night. The bottles are banished. The curtains are rolled up as high as they will go. In pours a stream of blazing light, announcing, like the blare of trumpets, the prisoner's release. Shadows and fancies fade together. Sick-bed repentances linger with a softening influence, but no longer clutch him by the throat. He feels his legs under him again, weak and shaky, but they are *his own*. He has chipped his shell, burst his cocoon. It was worth all the being ill, he tells you, to be born again in this fashion.

The Opinion of Adam.

"I don't say marriage is a failure," said Adam, candidly, as he sat down on a log just outside the Garden of Eden and looked hungrily at the fruit on the other side of the wall, "but if I had remained single this wouldn't have happened."

FIDELITY AND CASUALTY CO.
OF NEW YORK.
Nos. 214 and 216 Broadway, New York.

OFFICERS:—WILLIAM M. RICHARDS, President. GEORGE F. SEWARD, Vice President. ROBERT J. HILLAS, Secretary.

CAPITAL, $250,000 00. ASSETS, $650,000 00.

Issues **Surety Bonds** guaranteeing the fidelity of persons in position of trust—such as employees of Railroads, Banks, etc., also Administrators, Guardians, etc. Issues **Accident Policies,** containing all modern features. Also **Plate Glass and Steam Boiler Policies** approved forms.
JOS. T. VAIL, Ag't, PLAINFIELD, N. J.

ROYAL

BAKING POWDER
Absolutely Pure.

This powder never varies. A marvel of purity, strength and wholesomeness. More economical than the ordinary kinds, and cannot be sold in competition with the multitude of low test, short weight alum or phosphate powders. *Sold only in cans.* ROYAL BAKING POWDER CO., 106 Wall St., N. Y.

Hotels.

CHAS. SMITH'S
Sample and Lunch Rooms,
2 & 4 West Front St., and 1 Somerset St.
Culmbacher, Milwaukee,
and Krueger's Extra
Lager on Draught.
8-6-tf

CITY HOTEL,
J. E. BEERBOWER, Proprietor.
PARK AVENUE, Cor. 2d St.,
PLAINFIELD, N. J.
First-Class Family Hotel for Permanent and Transient Guests.
Billiards. Stables Attached. Heated by Steam.
7-30-y1

E. P. THORN,
No. 17 Park Avenue,
—Wholesale and Retail Dealer in—
Wines, Liquors, Ales, Beers, &c.
IMPORTED AND DOMESTIC SEGARS.
Goods delivered to any part of the city free of charge.
my10

FORCE'S HOTEL,
NORTH AVE., NEAR R. R. DEPOT.
PLAINFIELD, N. J.
JAMES H. FORCE.....Proprietor.
A FIRST-CLASS FAMILY HOTEL.
Transient Guests taken at Reasonable Rates.

Laings Hotel,
J. B. MILLER & Bro.,
Proprietors.
FRONT ST., opposite MADISON AVE.,
PLAINFIELD, N. J.
A First-Class Family Resort.
my10-tf

Caspar's Hotel,
No. 24 and 26 EAST FRONT ST.,
PLAINFIELD N. J.
Nicely furnished rooms, with or without board.
Weekly boarders, $5 and upwards—according to location of room.
Table board and accommodation for transient guests. Dinner from 12 to 2; otherwise to order.
FRED. CASPAR, Proprietor.
4-16-y

EUGENE HOERSTER,
Wholesale and Retail Dealer in
C. Trefz' Lager Beer, Jos. Schlitz's Milwaukee Beer.
ALE AND PORTER at LOWEST PRICES.
225 Grove Street, cor. Green Brook Road.
P. O. BOX 1,169.
Bottling for FAMILY USE, a SPECIALTY. 3-4-

THE REASON
J. P. Laire & Co.
SELLS
Parlor Stoves the Cheapest,
Is because they carry the LARGEST STOCK.
Horse Blankets and Robes, Cheap.
PETER W. McDONOUGH,
Horseshoer
AND
Farrier,
NO. 66 PARK AVE., PLAINFIELD, N. J.
pecial attention given to the SHOEING of CUTTING, FORGING and LAME HORSES.
3-1-tf

Central Railroad of New Jersey

Station in New York—Foot of Liberty Street.

Time Table in Effect Nov. 18, 1888.

PLAINFIELD AND NEW YORK.

Leave Plainfield 3.27, 5.43, 6.29, 6.59, 7.26, 7.30, 8.00, 8.17, 8.33, 8.37, 9.37, 10.37, 11.25, 11.42 a. m., 12.32, 1.21, 2.25, 2.57, 3.51, 5.24, 5.32, 6.05, 6.54, 7.03, 8.47, 9.18, 11.28, p. m. Sunday—8.01, 8.57, 11.03, 11.32, a. m., 1.27, 3.30, 5.16, 7.28, 9.28 p. m.

Leave New York from foot of Liberty Street, 4.00, 6.00, 7.00, 8.30, 9.00, 10.15, 11.00 a. m., 1.00, 2.30, 3.30, 3.45, 4.00, 4.30, 5.00, 5.15, 5.30, 5.45, 6.30, 7.00, 7.30, 8.00, 8.30, 10.00., 11.30, 12.00 p. m. Sunday—5.00, 9.00, a. m., 12.00, m., 1.30, 4.30, 5.30, 6.30, 9.30, 12.00, p. m.

PLAINFIELD AND NEWARK.

Leave Plainfield 5.43, 6.29, 6.59, 7.26, 8.00, 8.17, 8.33, 9.37, 10.37, 11.25, 11.42, a. m., 12.32, 1.21, 2.25, 2.57, 3.51, 5.24, 6.05, 6.54, 7.03, 8.47, 11.28, p. m. Sunday—8.57, 11.03, 11.32, a. m., 1.27, 3.30, 5-16, 7.28, 9.28, p. m.

Leave Newark—6.20, 7.10, 8.35, 9.05, 10.37, 11.30, a. m., 1.04, 1.34, 2.40, 3.40, 4.00, 4.35, 5.03, 5.54, 6.20, 7.10, 7.35, 8.20, 10.10, 11.25 p. m. Sunday—9.05, a. m., 12.20, 1.45, 4.10, 5.35, 9.15, p. m.

Passengers for Newark change cars at Elizabeth.

PLAINFIELD AND SOMERVILLE.

Leave Plainfield 5.12, 8.07, 9.24, 10.13, 11.30, 12.05, a. m., 2.04, 3.45, 4.34, 5.19, 5.34, 6.04, 6.38, 7.05, 7.32, 8.08, 8.19, 9.43, 11.23, 12.43 p. m. Sunday—6.12, 10.14, a. m., 2.45, 5.14, 6.38, 10.45 p. m.

Leave Somerville 6.00, 6.30, 7.03, 7.35, 7.35, 7.40, 9.10, 10.15, 11.15 a. m., 12.55, 2.00, 3.27, 5.00, 5.40, 8.15, 8.40, 11.05, p. m. Sunday—8.30, 11.05 a. m., 1.00, 4.50, 7.00, 8.50, p. m.

PLAINFIELD AND EASTON.

Leave Plainfield 5.12, 8.07, 9.24, a. m., 2.04, 4.34, 5.19, 6.38, p. m. Sunday—6.12, a. m., 6.38, p. m.

Leave Easton 6.05, 8.57, a. m., 12.40, 4.35, 7.00 p. m. Sundays—7.15 a. m., 7. p. m.

PLAINFIELD AND LAKE HOPATCONG.

Leave Plainfield 9 24, a. m., 5.19, p. m.

WESTWARD CONNECTIONS.

LEAVE PLAINFIELD

5.12, a. m.—For Easton, Allentown, Reading, Harrisburg and Mauch Chunk. Sundays—5.12 a. m. for Easton.

8.07 a. m. for Flemington, Easton, Bangor and Mauch Chunk.

9.24, a. m.—For Flemington, High Bridge Branch, Easton, Allentown, Reading, Harrisburg, Mauch Chunk, Williamsport, Tamaqua, Nanticoke, Upper Lehigh, Wilkesbarre, Scranton, &c.

5.04 and 5.19, p. m.—For Flemington, High Bridge Branch, Schooley's Mountain, Easton, 6.04, p. m.—For Flemington.

6.38, p. m.—For Easton, Allentown, Mauch Chunk, Reading, Harrisburg, &c. On Sundays at 6.35 p. m.

Long Branch, Ocean Grove, &c.

Leave Plainfield 3.27, 8.00, 10.37, a. m., 12.32, 3.51, 6.05., p. m. Sundays—(except Ocean Grove) 3.27, 8.57, a. m.

For Perth Amboy—3.27, 5.43, 8.00, 10.37, a. m., 12.32, 3.51, 6.06 p. m. Sunday- 3.27 and 8.57 a. m.

BOUND BROOK ROUTE.

Leave Plainfield for Philadelphia and Trenton 5.15*, 8.29, 9.48, 11.46, a. m., 2.17, 3.48*, 6.04*, 8.19, p. m., 1.15, night. Sunday—9.54, a. m., 6.24, p. m., 1.22, night.

RETURNING—LEAVE PHILADELPHIA

Ninth and Green streets, 7.30*, 8.30*, 9.45, 11.30, a. m., 1.15, 3.45, 5.15, 7.00, 8.45*, 12.00, p. m. Sunday—9.00, a. m., 5.30, 12.00, p. m.

From Third and Berks streets, 8.20*, 9.00, 10.30, a. m., 1.00, 3.30, 5.00, 6.00, 8.00*, 11.40 p. m. Sunday—8.30, a. m., 4.30, p. m.

Leave Trenton, Warren and Tucker streets, 7.30, 8.00*, 9.00*, 10.24, 11.35, a. m., 1.54, 4.25, 6.00, 7.40, 10.00*, p. m. Sunday—1.25, 9.45, a. m., 6.15, p. m.

Plainfield passengers by trains marked* change cars at Bound Brook.

J. H. OLHAUSEN, Gen Sup't.
H. P. BALDWIN, Gen'l Pass. Agt.

WHEN the Intelligent Man wants to Purchase, he buys from Merchants who Advertise in the Intelligent Man's Paper, the Character of which Paper is a Guarantee of the wares Advertised.

THE DAILY PRESS.

WHEN the Same Man Wishes to Advertise he Remembers that both Quantity and Quality of Circulation are the Basis of Advertising, and He Patronizes THE PRESS Accordingly.

ESTABLISHED May 10, 1887. PLAINFIELD, N. J., SATURDAY, NOVEMBER 24, 1888. PRICE, TWO CENTS.

WE WILL OPEN

Our new Repository to the public

THURSDAY, NOVEMBER 1, 1888,

One of the Largest and best equipped in the State, with a full line of SEASONABLE CARRIAGES that defy competition as to price and quality, at home or abroad.

We invite inspection of our stock and premises.

Thanking our friends for their liberal patronage bestowed, and hoping for continuance of same, we are

Respectfully Yours,

HOMAN & RYERSON,

29, 31 and 33 SOMERSET STREET.

Carriage Materials, Harness and Horse Goods by J. V. F. RYERSON. 2-31tf

JUST RECEIVED!

The Fall Derbys & Soft Hats

For the Present Season, and a Large Assortment of GENTLEMEN'S

Winter Underwear & Furnishings

A. C. HORTON,

(Successor to F. A. Pope.)

NO. 5 W. FRONT STREET. 9-20-y

TUNIS J. CAREY,

51 West Front Street,

All kinds of Second Hand

FURNITURE,

including Carpets, Bedding & Stoves,

Bought and Sold.

I manufacture first-class Mattresses, and sell them at WHOLESALE PRICES, as you will be convinced by calling.

Furniture Repaired with Neatness and Promptness. 2-29tf

ENJOY YOUR BREAKFAST

By drinking "O. K." brand Old Gov. Java Coffee, sold at 30 cents per pound, only by

Estelle & Taylor,

GROCERS,

And Dealers in Table Specialties,

79 Broadway, Corner Fifth Street. 7-24m3

Parlor Stoves,

Ranges, Furnaces,

Plumbing and Tinning.

A. M. GRIFFEN,

13 East Front Street.

TELEPHONE CALL 6.

WINTER CLOTHING

For Men & Boys.

Overcoats, Ulsters, Pea Jackets and Vests,

For Business and Dress Wear, in large variety

At Extremely Low Prices!

SCHWED BROS.,

Leading Clothiers & Merchant Tailors,

No. 7 E. FRONT ST. my10tf

SEVERAL NEW and ELEGANT

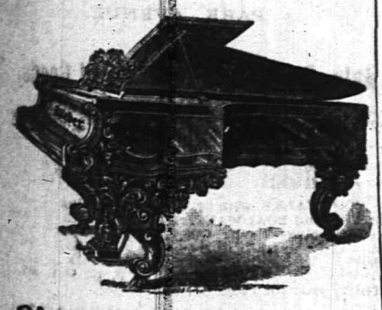

Pianos and Organs

JUST RECEIVED, and for sale

VERY CHEAP!

A. Vanderbeek, 33 Park Ave. 9-27-tf

[COPYRIGHTED.]

SHE.—"Now, don't scold any more. It's all your own fault. You will have to stand while I drape my dresses over you until you provide me with HALL'S PORTABLE AND ADJUSTABLE FORM, which EVERY lady SHOULD have."

[COPYRIGHTED.]

HE.—"Well, this is solid comfort. That HALL FORM has produced more joy in this household than any thing else could possibly have done. Home is incomplete without it."

TO SAVE TROUBLE as depicted above, order one of HALL'S Adjustable Skirt Forms of the Agent, HOWARD A. POPE.

ALSO, a complete line of Ladies' and Misses' Cloaks. *Newest Styles and Lowest Prices.* DRESS GOODS and BLANKETS, direct from the manufacturers. Beautiful Goods, and CHEAP. OIL CLOTHS and CARPETS.

HOWARD A. POPE,

Front and Somerset Streets. 11-13-y

GRAND HOLIDAY OPENING!

WE ARE SHOWING THE MOST COMPLETE STOCK OF

HOLIDAY NOVELTIES

EVER DISPLAYED IN PLAINFIELD. COME IN AND SEE OUR ASSORTMENT OF DOLLS, TOYS, PLUSH GOODS OF ALL KINDS, LAMPS, PHOTO. ALBUMS, FRAMES, FANCY BRIC-A-BRAC, WORK BASKETS, CHAIRS, ETC.

OUR GOODS ARE ALL ON EXHIBITION, AND WE WANT ALL TO COME AND SEE THEM.

YOU CAN SELECT WHAT YOU WISH, AND WE WILL KEEP THEM FOR YOU UNTIL WANTED.

VAN EMBURGH & WHITE, 18 West Front Street.

If You Invite Your Friends

To participate in the festivities of a THANKSGIVING DINNER, it is also very essential that you invest in a pair of nice SHOES or SLIPPERS for the occasion. Of course, of

DOANE & VAN ARSDALE,

is the place to buy them.

22 WEST FRONT ST. [THE ONE-PRICE BOOT AND SHOE HOUSE.]

-$5.00-

Buys a Pair of Genuine

CORK SOLE CALF LACE SHOES!

Every Pair Warranted!

FRANK W. VERMEULE,

[Successor to D. F. Randolph,]

No. 12 WEST FRONT STREET. 8-30-m3

FREE TRADE!

SELF FEEDER HEATER for $24.00. *CYLINDER STOVES,* $4 00 to $9.75.

HANGING AND HALL LAMPS $2.25 to $10.00.

BAILEY SMOOTH PLANES, $1.35.

TOOLS AND HARDWARE VERY CHEAP

TELEPHONE, 126. J. C. PIERSON, Jr., 42 W. Front Street. 8-20-tf

WE WILL KNOCK

The cobwebs off from all competition, and let the light of close cut cash prices penetrate the gloomy recesses of their brain.

New Bargains Received Daily.

You should buy your

DRY GOODS,

CARPETS,

OIL CLOTHS,

MATTINGS and MILLINERY,

at our store. If you have not done so yet, try it now. You will be pleased.

Our sales prove that the people quickly avail themselves of actual bargains.

The great sales progress. The crowds increase, eager to secure choice goods, as they are being sacrificed.

Visit our store where good light and good-natured and polite people will serve you.

We have a bargain waiting for you. Will you take it?

I. H. BOEHM,

7 West Front St. 6-25-tf

BARGAINS!

In Tinware, Glassware, Vases, Dolls, Holiday Goods, Household Articles and Novelties of every description, at

J. C. Allen & Co's Variety Store,

44 West Front Street.

Their Five and Ten-Cent Counters are worthy of inspection. Call and see. 10 8-tf

JOSEPH SATTELS,

PIANO MAKER.

MASON & HAMLIN Pianos. Patent Stringer, Repeating Action. BEST MADE.

Mason & Hamlin Organs. Lowest Prices. Easiest Terms. NEW UPRIGHTS to rent. CONCERT TUNING A SPECIALTY.

23 EAST FRONT STREET,

[Allen's Stationery Store.] 7-3-y

MUSIC HALL

Furniture Store.

PARLOR,
SITTING-ROOM,
DINING-ROOM,
BED-ROOM,
KITCHEN,
&c., &c,

FURNITURE.

REPAIRING
AND
UPHOLSTERING.

POWLISON & JONES,

34 W. FRONT ST.,

PLAINFIELD, NEW JERSEY. 2-30-y

Democrats,

Labor Prohibitionists,

Party,

Republicans,

Unite in Buying WALL PAPER at the Plainfield Wall Paper Warehouse. Largest Stock, Choicest Colorings, Price to suit.

COR. PARK & NORTH AVES., [2D FLOOR.]

EDWARD LOVE, Proprietor. 2-29-tf

JERSEY MILK,

From EAST LAWN DAIRY, is the *PEOPLE'S CHOICE.* Put up in Bottles.

Address a postal card to

D. L. DARBY, Box 94, Plainfield. 5-18-y

THEY ARE ALL OFF

SACKVILLES AND CHAMBERLAINS SAIL TO-DAY.

FRANCE THEIR DESTINATION.

INCIDENTS DURING THE DEPARTURE FROM WASHINGTON.

A Special Car for the Use of the Ex-Minister—Many Flowers for the Misses West. A Large Number of Ladies See Them Off. No Meeting Between the Chamberlains and Wests During or After Their Trip to New York.

NEW YORK, Nov. 24.—Lord Sackville, his two daughters, and Mr. and Mrs. Chamberlain arrived from Washington last evening over the Pennsylvania Railroad. The two families occupied separate cars, and did not meet before or after alighting.

Mr. and Mrs. Chamberlain were driven to the Brevoort House, while Lord Sackville and family went directly aboard the steamer La Bourgonge. The ex-Minister afterwards proceeded alone to attend a private dinner party. All leave on the Bourgonge this afternoon for Havre.

WASHINGTON, D. C., Nov. 24.—When Lord Sackville, the retiring British Minister, accompanied by his daughters and housekeeper left the Baltimore and Potomac station yesterday for New York, they were temporarily placed in the special car "Imogen," but were to be transferred to the Pennsylvania Railroad special car 120 which had been assigned for their use. Many members of the diplomatic corps were at the depot.

LORD SACKVILLE.

The Misses West were fairly inundated with flowers, which were of necessity carried into the car as soon as they were bestowed. Each wore a corsage bouquet of huge dimensions and successfully managed a smaller one in either hand.

There was a large number of the ladies of the diplomatic circle present to say good-bye, considerable feeling at the parting being exhibited. Amongst the fluttering of handkerchiefs and the waving of hats the train pulled out, Lord Sackville and the Misses West standing on the platform bowing their farewell.

The baggage wagons were required to move the trunks, boxes, chairs, etc., to the station. They were carefully guarded and checked by the two attaches of the Legation. The trunks were all conspicuously labelled "Lord Sackville."

Mr. and Mrs. Joseph Chamberlain departed for New York upon the same train and will sail to-day upon the same steamer with the Wests.

They were accompanied to New York by Mrs. Endicott and Mr. William C. Endicott, Jr.

The Misses Sackville West expressed a strong hope that they might return to this city within a year.

JUDGE THURMAN'S LETTER.

He Fears the Policy of the Republican Party—Always in Politics.

EL PASO, Tex., Nov. 24.—The following letter from Allen G. Thurman has been received by Judge Allen Blacker, Chairman of the Democratic County Executive Committee of El Paso County.

COLUMBUS, O., Nov, 16.

Allen Blacker, El Paso, Tex.

My Dear Judge: Thanks for your kind favor of the 9th inst. I regret the result of the election, not on any personal account, but because I fear the policy of our political opponents. As for myself, I shall never be a candidate for office again, but I shall never cease while I live to support the party, and I do not despair of its ultimate success. Yours truly, A. G. THURMAN.

Big Electric Light Works Burned.

FORT WAYNE, Ind., Nov. 24.—The extensive works of the Fort Wayne Jenney Electric Light Company took fire yesterday and were totally destroyed. The Company is the most prominent of the arc light manufacturers in America and has in the past three years embarked in the business of manufacturing incandescent lights, installing plants all over the United States, Canada and Mexico. The loss on buildings, stocks and machinery amounts to over $300,000, and the insurance is $148,000, and is divided among nearly 40 different companies. Three hundred employes are temporarily thrown out of work.

A Cleveland and Pittsburg Wreck.

CLEVELAND, O., Nov. 24.—A terrific collision between two freight trains occurred at Irondale, near Wellesville, Ohio, on the Cleveland and Pittsburg Railroad yesterday. Two engineers and a fireman were killed outright. A brakeman and others injured will probably die. Both trains were complete wrecks, and it is said to be the heaviest money loss the road has ever sustained.

Stole the Employes' Wages.

BIDDEFORD, Me., Nov. 24.—Burglars broke into the Boston and Maine Railroad station at Pine Point, blew open the safe and secured the week's wages of the station men and section hands. The explosion shattered the windows and blew the safe door against a partition demolishing the latter.

The Vanderbilt Switchmen May Strike.

BUFFALO, N. Y., Nov. 24.—The switchmen employed in the Buffalo yards of the Vanderbilt lines, east and west, have made a demand for Chicago rates. A representative has gone to New York to present the demands. It is not known if a strike depends upon the result. About 500 men are effected.

THE TEEMER-O'CONNOR RACE.

Great Interest Centered in the Contest to Occur This Afternoon.

WASHINGTON, Nov. 24.—It is announced this morning that the race between Teemer and O'Connor for the championship will take place to-day at 3:30 o'clock, water permitting. The stakes have been practically increased by a bet of $1,500 made by the backers of the two oarsmen. There have been a number of arrivals in town

TEEMER IN HIS SCULL.

this morning from Toronto, McKeesport and Pittsburg of the friends of the two scullers. The confidence of the Canadians has had a decided influence on the betting, which, up to last night, has been slightly in favor of Teemer. Odds were offered last night in favor of O'Connor and promptly accepted by Teemer's friends. A great race is promised and the record, it is claimed, will be broken. Yesterday afternoon the men finished their training and rowed some distance.

WILKESBARRE HAS NO WATER.

A Cave-in Over a Mine Breaks the Water-Pipes and Causes Other Damage.

WILKESBARRE, Pa., Nov. 24.—Three acres of the earth over Mineral Spring Colliery at Miner's Mills caved in last evening, doing great damage.

When the earth went down it carried with it the main pipe of the Wilkesbarre Water Company, which conveyed water from the reservoir to this city. The water from the reservoir then poured into the mine flooding it in a short time. The miners had a narrow escape from drowning, but all were gotten out safely.

The city's water supply is entirely cut off this morning.

The mine is rendered almost useless.

May Lynch the Village President.

HINCKLEY, Minn., Nov. 24.—H. H. Scott, ex-Village President and County Surveyor, shot and killed Sidney K. Irvin, an engineer at the Eastern Minneapolis R. R. water-tank during a violent quarrel. A large number of men at work for the road threatened to lynch Scott. The Sheriff is reported to have arranged to take his prisoner across the country in a buggy should the mob attempt to get the prisoner.

The Bell Telephone Co. Liable to Tax.

NEW YORK, Nov. 24.—The General Term of the Supreme Court has to-day decided that the American Bell Telephone Company is liable to tax upon the business which it does in this State, the fact that it is a Massachusetts corporation being no bar to this, as it is not proposed to tax its corporate franchise, but the business it transacts.

Becomes Suddenly Rich.

BRAZIL, Ind., Nov. 24.—Moses Smith, a hardworking miner, who came here from Pennsylvania recently, has just been apprised of the death of a relative in Wales whereby he has become heir to a fortune aggregating $1000,000. He is 60 years old and without a family. He will leave for Wales at once.

The Banner Republican State.

TOPEKA, Nov. 24.—Official figures from the Secretary of State show Harrison's plurality over Cleveland in Kansas to be 80,176. The Harrison electors received 182,914 votes, and Cleveland 102,738. Kansas, therefore, claims to be the banner Republican State.

Irishmen Celebrate.

NEW YORK, Nov. 24.—The Irish Revolutionary Brotherhood in this city celebrated last night the 21st anniversary of the execution of Allen, Larkin and O'Brien, the Manchester martyrs, for the killing of Constable Brett in the streets of Manchester.

Policemen Must Remove Obstructions.

BROOKLYN, N. Y., Nov. 24.—The ten policemen who refused to remove obstructions from car tracks during the recent strike riot have been fined ten days' pay each and cautioned that a repetition of such an offense would result in dismissal.

Payson Miner Was Not Murdered.

BUFFALO, N. Y., Nov. 24.—The mystery surrounding the death of Payson Miner was cleared away by the decision of physicians who made an autopsy that death resulted from congestion of the brain and Bright's disease.

Colonel Sabin Under Arrest.

CHICAGO, Nov. 24.—Col. O. C. Sabin, the Elgin lawyer, who pummelled Dr. A. N. Stone last Monday, has been arrested on a warrant sworn out by Dr. Stone, who charges Colonel Sabin with assault. Sabin was taken to Elgin.

A Crooked Bank Cashier Pardoned.

PHILADELPHIA, Nov. 24.—Huggard, formerly cashier of the Shackamaxon Bank, and who was sentenced in March to fifteen months' imprisonment for conspiring to wreck the institution has been pardoned.

Only Naturalized Citizens.

BROOKLYN, Nov, 24.—"Deacon" Richardson has given notice that hereafter only American citizens, native or naturalized will be employed on his street car lines as conductors or drivers.

Geo. S. Knight Improving.

NEW YORK, Nov, 24.—The physicians attending Geo. S. Knight, the German comedian, who is seriously ill at his home in Orange, N. J., report his condition as improved

FEAR A COUP D'ETAT

BOULANGER'S FRIENDS EXPECT TROUBLE.

AT THE GRAVE OF BAUDIN.

THEY SAY THE GOVERNMENT IS PREPARING TO PROVOKE A CONFLICT.

The House Rejects Mr. Parnell's Amendment to Deal With Arrears—Seventy Radicals Arrested During the Recent Elections—Constable Swindell Guilty of Wilful Murder—1,000,000 Francs for the Pope—Other Foreign News.

LONDON, Nov. 24.—The story started by the Paris Conservative and Boulangist newspapers that the Government is preparing a coup d'etat to be sprung on the occasion of the anniversary of the burial of the Communist Baudin, on Dec. 22d, is generally discredited by Parisians, who are more inclined to believe that there is a scheme on foot to propagate an immense demonstration in favor of Boulanger, on the same occasion.

GEN. BOULANGER.

Of course any manifestation at the grave of Baudin will be taken advantage of by the Government as evidencing the revolting disloyalty of the masses, while the Boulangists would assume that the disorder was a demonstration of unfriendliness toward the Government; but the probabilities are that neither side will reap any advantage from any movement that may be made, if indeed there be any.

The Boulangists are content to wait and the Government is loath to precipitate any collision with the General's adherents.

* * *

In the House of Commons last night Mr. Thomas Sexton asked whether the prosecution of seven Irish members under indictment had any relation to the delay of debate on the Irish estimates.

Mr. W. H. Smith denied any knowledge of the prosecutions mentioned by Mr. Sexton and disclaimed any wish to have the members withdrawn from the House before the Irish estimates were considered. Continuing he moved the suspension of the midnight rule, in order to enable the House to conclude consideration of the Land Purchase bill, which motion was adopted.

As an amendment to a motion to consider the bill in Committee, Mr. Parnell moved an amendment empowering the Government to instruct the Land Commission to deal with the question of arrears when fixing judicial rents. The question of arrears, he said, should be dealt with without delay and in conjunction with land purchase. The tenant would then be in a position to contract freely with the landlord and protect the exechequer from loss.

Mr. Parnell's amendment, on a division, was rejected by a vote of 183 to 148.

* * *

Mr. Nolan moved that purchasing tenants be allowed also to purchase grass and pasturage land in the neighborhood of their holdings.

Mr. Morley advised that the motion be withdrawn, but several Parnellite members objected, holding that the Government declined to accept the motion because it had been offered by an Irishman.

The motion was rejected by a vote of 159 to 128.

Sir B. W. Foster (Liberal) moved to reduce the grant from 5,000,000 to 1,500,000 pounds. Upon a division the motion was rejected—212 to 154.

* * *

The coroner's jury at Dublin, in the case of Patrick Ahern, who was fatally stabbed during a police charge upon a mob at Middleton, County Cork, a fortnight ago, have brought in a verdict against Constable Swindell of wilful murder.

* * *

By the will of Signer Ingami, the prominent Roman advocate, lately deceased, the Pope inherits a legacy of 1,000,000 francs.

* * *

Seventy persons connected with the Radical party were arrested during the recent elections for rioting.

* * *

Bishop Lynch, who is in Rome, will preach at the American Church there on Sunday next.

* * *

The *Journal de St. Petersbourg* denies that a secret treaty has been entered into by Corea and Russia. It admits that Corea has granted to Russia facilities for trade across the frontier.

* * *

A farmer named Daly has been murdered at Tralee, County Kerry. He had been shot four times.

In Favor of Judge Hilton.

NEW YORK, Nov. 24.—The general term of the Supreme Court has granted the petition of Judge Hilton to strike out admissions of fraud and undue influences from the answer made by his co-defendants to the suit brought by Mrs. Sarah N. Smith against Hilton and other heirs of the late Mrs. A. T. Stewart, in which it is charged that the conveyance by Mrs. Stewart of the bulk of her estate to Judge Hilton was obtained by undue influence and fraud.

Ex-Senator Rollins Still Unconscious.

BOSTON, Nov. 24.—Ex-Senator E. H. Rollins, of New Hampshire, who was attacked by vertigo yesterday was still unconscious early this morning, and is in a critical condition.

White Caps Destroyed His Reason.

WINCHESTER, O., Nov. 24.—Adam Berkes, the man who was whipped Sunday morning at Sardinia by the White Caps, has lost his reason and is now a raving maniac.

BY THE WAY.

—Oh! for a Y. M. C. A. building.

—Next Tuesday will be the last day for registration.

—The boys are polishing up their skates in anticipation of early skating.

—A very desirable front room to let, furnished or unfurnished, with board. See advertising columns.

—The second annual fair given by the Plainfield Cornet Band, will take place in Laing's Hall from December 17 to 22, inclusive.

—A dog was knocked down and run over by a vehicle on West Front street, this morning. The animal had a leg broken.

—We have been experiencing some genuine Winter weather during the past few days, and heavy overcoats are in great demand.

—The continued wet weather of the past few weeks, has retarded much of the Fall work with the farmers. The Winter crops are also late.

—The Archdeaconry of New Brunswick met in Grace church this city, on Thursday, and held three sessions—morning, afternoon and evening.

—The Twilight Social Club of this city will give a grand ball in Dunlap's Hall, on Thanksgiving Eve. Prof. Frazee will furnish the music for dancing.

—The next attraction at Music Hall, will be Annie Pixley, on the 30th instant, who made such a hit in "The Deacon's Daughter," here last season.

—Stetson's "Uncle Tom's Cabin" company, performed to a good audience in Music Hall, this afternoon. The play will again be produced this evening.

—The one o'clock Long Branch express train on the Central Railroad, struck and killed an eight-year-old boy named Harry Stinson, at Pamrapo, this afternoon.

—Many of the Crescent Avenue church members learned of the fire in their church, by reading the New York papers, before they arrived home, last evening.

—The electric light wires connecting the Crescent Avenue church with the main circuit were cut yesterday afternoon by an agent of the Electric Light Company.

—There were scores of people in the vicinity of the Crescent Avenue church, yesterday afternoon and today, all eager to get a look at the ruins which resulted from the fire yesterday morning.

—The hunting days are rapidly drawing to a close, and our local sportsmen are making the most of the few days intervening between now and December 15, the date when the "open season" ends.

—At a special meeting of the Plainfield Gesang and Turn Verein Society, held on Thursday evening, resolutions were adopted upon the death of the late Mrs. L. Keller, whose funeral took place on that day.

—If you consider you are not justly assessed, an opportunity is given you to appear before the Commissioners of Appeal in cases of taxation, who meet in the Council Chamber next Tuesday afternoon from two till five o'clock.

—A musical and literary entertainent, given under the auspices of Howell Division, No. 97, S. of T., of this city, was held in Warren Mission chapel on Thursday evening. The entertainment was a success, financially and otherwise.

—Kris Kringle, laden with a store
Of precious gifts, from door to door
Appeared and bowed with utmost cordiality;
Said he, his face with joy aflame,
"These Christmas goods from Collier's came,
If you are wise you'll try the same locality."

—Wm. Newman, a member of Gazelle Engine Company, was thrown backwards from a wagon, while on the way to the fire, yesterday morning, and badly injured about the head and back. His head struck one of the hind wheels of the vehicle, inflicting a severe flesh wound on the nose.

—The first in the series of Saturday evening hops to be held in St. Mary's T. A. B. Association Hall, during the Winter months, will take place this evening. Music for dancing will be in attendance from eight until eleven o'clock, and the management promise a good time for those who attend.

—When Gazelle Engine arrived at the well in front of the Crescent Avenue church, yesterday morning, the traces on the horses parted from the engine, while the driver was yet strapped to the seat. The horses attempted to run away, but they were caught by some bystanders before doing any damage.

—Two boys, James Donavan of Stebbins place, and Harry Moncton of Lake street, were arrested by Chief Carey yesterday afternoon, for trespassing on the cars. This afternoon Justice Nash discharged them with a severe reprimand. The Justice says he is determined to put a stop to the dangerous practice.

—In the case of Mrs. Harry Illsley who is suing for divorce from her husband, the proprietor of the DeBaud House, at Scoteh Plains, Special Master John H. VanWinkle, this morning, ordered the defendant to pay his wife three dollars a week from the beginning of the suit and during its continuance, and also $75 counsel fee to the plaintiff's lawyer, Craig A. Marsh, Esq.

—The base of the Potter monument which became mired in the mud on Hillside avenue, while en route from the cars to Hillside cemetery, reached its destination on Tuesday and workmen at once began to construct the monument. The shaft is already built up to a height of twenty feet, and Mr. Chapman, who is superintending the work, expects to complete it on Tuesday of next week.

THE AMATEUR EXHIBIT.

PHOTOGRAPHS, PORTRAITS AND PICTURES OF POSE.

Admirably Chosen Views—Exquisite Details and Artistic Qualities—Remarkable Effects of Light and Shade.

The first exhibition of the Amateur Camera Club has been such a success, and the attendance continues so large, the members have decided to keep it open during all the evenings of next week and all day of Thursday, the 29th. The great merit of the collection in every way has been heard of everywhere, and delegations of amateur photographers from the Elizabeth Club, Cranford and other places, have visited, admired and learned something from the Plainfield exhibition.

In inspecting the respective displays of the eighteen exhibitors represented, comparison should not be made to the discredit of those showing the fewer pictures or the less highly polished. For instance, probably the gilt-edged display of the collection is that of Mr. G. Harry Squires. It cannot be excelled in many ways. There is evidenced a perfection of exposure and sharpness of detail; the corners of the views are all artistically filled out; the surfaces of the pictures are well burnished, and the descriptive quotations very pretty. Yet the finishing of it all is done by professionals, and Mr. Squires' display would be ruled out of any competition of strictly amateur work.

On the other hand, Mr. William T. Pelletier shows but two small frames of four pictures each—one a quartette of views on the Passaic river. 1887, and the other of Mt. Desert scenes in 1888. Yet Mr. Pelletier's pictures are so artistic in quality and the points of view so admirably chosen, he deserves at the least, fully as much praise as any other exhibitor.

Mr. Charles H. Davis has the largest exhibit (over 70 photographs) the more varied and the most admired. The best of the work he exhibits is done entirely by himself. Enlarged bromide prints of Miss Jennie Eustace and baby Day, from negatives by Mr. Davis, are also shown. Among his portraits that are all so faultless in their pose, is "A Bird [or rather a blossom] in the Apple Tree," made famous by its reproduction in the Philadelphia *Photographer*, the censor of the craft. Among pictures of distinctive interest are views of the interior of Mr. Davis' studio, and of his observatory with its valuable Clark equatorial telescope.

Mr. David Titsworth's portrait taken on a porch, is remarkable for its effects of light and shade, and the microscopic detail in the newspaper the lady is reading.

Mr. Oscar Teale shows a number of extremely good interiors of Mr. George H. Babcock's residence, included in a varied display. An interesting exhibit is a frame of portraits taken by the old fashioned "wet process," by Mr. Teale in 1859.

Master Willie Westervelt's work, as THE PRESS said on Tuesday, is that of the youngest member in the Club and all his own, yet it is among the best. His dog is unexcelled by any picture in the room.

Mr. Silas H. Ruston shows only three silver prints—including "a sweet face at the window"—but he has also some bromide pictures that are most exquisite in quality, resembling steel engravings, which prove him to be a master of this difficult process of printing.

Mr. A. W. Day's interiors, especially a library's cosy corner, are fine, and his child on a horse is particularly so. One of the "cutest" pictures of the exhibition is his of a young and smiling girl holding a laughing babe in front of her.

Mr. A. W. Gavett's imitation of the front of an addressed, stamped and postmarked envelope, is unique, and the baby face breaking through it is that same charming "Teddy" whose pose and expression in "Tick Tick!" and "The First Wade," THE PRESS has already praised. This artist catches the expression and action of the little ones in a remarkable manner. The picture of two children in this exhibit, is by Mrs. Gavett, and it shows what admirable work a lady amateur may accomplish.

It is to be regretted that the recent long absence from Plainfield of Mr. W. D. Craig, precluded his making such an exhibit as he is capable of and which would have been among the most interesting and creditable. He, however, shows a few good pictures.

Mr. W. H. Lyon, Jr., is also skillful and fortunate in his efforts with children. He exhibits a group of seven little folks, just as he has stopped them on their way to school. The seven different expressions are studies, and in each distinct one can be read the sentiment under it. There is also a picture of two children in the grass, that equals any.

Dr. H. H. Lowrie's Water Gap scenery, printed by the exhibitor, is very praiseworthy, and the same must be said of Mr. L. W. Serell's views of forest, lake, river, pass, canon, gorge, peak, prairie and ranch of Colorado.

Mr. A. Willis Anderson has a well draped and posed "nun," and two children on the back of a garden bench who are quite cunning. His group of bathers, however, is not spoken of as among the handsome pictures of the exhibition.

Mr. F. H. Andrews has some good photographs of figures and scenes strange to Plainfield; and Messrs F. S. Browne, and F. E. Streuli are also represented in the exhibition.

Offers a Bottle of Wine.

Mr. Cornelius Taylor, proprietor of Taylor's Hotel at Dunellen, offers a bottle of choice wine to the person who arrives at his hotel first in a sleigh. Mr. Geo. Phillips, now deceased, won the prize last season.

SUNDAY SERVICES.

Workers meeting at the Y. M. C. A. tomorrow, at 8:30 A. M. Training classes at 9.

Mr. Samuel A. Haines of Netherwood is the speaker announced to address the Reform Club meeting to-morrow evening.

Congregational church, West Seventh street. Morning service to-morrow, at 10:30. Sunday school at 2:45 P. M. Y. P. S. C. E. prayer meeting at 4 P. M.

There will be Sunday meetings under the direction of the Woman's Temperance Aid Society, in Reform Hall, to-morrow at 9:15 A. M., and 4 o'clock P. M. All are invited to attend.

The Crescent Avenue church will hold services to-morrow in the Seventh Day church, Central avenue corner of Fifth street. Morning service at 10:30. Sunday school at 2:30. No service in the evening.

In the Trinity Reformed church to-morrow, there will be preaching by the pastor, the Rev. Cornelius Schenck, at 10:30 A. M. and 7:30 P. M. The subject in the evening will be "The Erudite Lawyer." A cordial welcome to all.

Mr. W. W Smith of Princeton College, a volunteer student for the foreign field, will speak on the subject of Missions at the First Baptist church, to-morrow evening, instead of the Crescent Avenue church, as announced yesterday.

Services will be held as usual in Warren Mission chapel, to-morrow evening, beginning at 7:30 o'clock. Mr. D. M. Moore will conduct the devotional exercises which will be preceded by a service of song, led by Councilman Dunham and his choir.

Mr. W. Walter Smith of Princeton, who is associated with Mr. R. P. Wilder in the "Students' Volunteer Missionary Movement," will occupy the pulpit of the Congregational church to-morrow morning and speak on the subject of Foreign Missions.

How the Crescent Avenue Church was Saved from Total Destruction.

We take pleasure in publishing the following just tribute to Chief Doane in particular and his officers and men in general. The action of the Board as below, is an endorsement of the sentiments of THE PRESS as expressed in these columns yesterday:

At a meeting of the Board of Trustees of the Crescent Avenue Presbyterian church, held last evening, the following resolutions were unanimously passed.

Resolved, That the thanks of the Board of Trustees of the Crescent Avenue Presbyterian church for themselves, and for the people of the church, be extended to the firemen of the Plainfield Fire Department, for their valuable services in extinguishing the fire, which at one time threatened to destroy the whole church edifice.

Also, the Board of Trustees of the Crescent Avenue Presbyterian church desire to express their thanks to Chief Engineer Thaddeus O. Doane, for his valuable services in conducting in person the arrangement for extinguishing the fire. Mr. Doane being master carpenter of the church, and knowing all parts where the fire could creep in and do damage, was thus enabled to render valuable aid in saving the main church edifice from being burned.

By order of the Board of Trustees,
CHAS. PLACE, Pres.
WM. F. ARNOLD, Sec'y and Treas.

The Pastor Narrowly Escapes Suffocation.

The Rev. Mr. Richards narrowly escaped being smothered to death during the fire in the Sunday School building of the Crescent Avenue church. He had gone into the closet where the communion service is kept, opening out of a hallway on the lower floor, when somebody passing pushed the door shut.

There was no knob on the inside of the door, and Mr. Richards was thus helplessly fastened in the narrow closet that was already rapidly filling with smoke. Fortunately his calls for assistance were heard, and he was released before being suffocated.

To Those Desirous of Attending a Public Night School.

All young men and boys who wish to join the evening school about to be opened by the Board of Education, are asked to meet Miss Bulkley at the High School building, on 5th street, on Monday evening, Nov. 26, at a quarter before eight o'clock.

It is very important that all who intend to enroll their names as scholars should be present, as the establishment of the school will greatly depend upon the number present at this meeting. There will be no charge for books.

The Good That Ill Wind May Blow.

It seems very probable now that the Crescent Avenue church will erect more extensive Sunday school accommodations, parlors and lecture rooms.

The stone walls around the ruins of yesterday, would have to be torn down and many thousands of dollars expended. But some of the wealthiest men in that wealthy congregation have already expressed themselves as "ready."

Hearty Thanks.

In behalf of the Plainfield firemen and myself, I wish to extend most hearty thanks to the residents in the vicinity of the Crescent Avenue church for their great kindness in furnishing refreshments at the time of yesterday's fire, and also to all citizens who assisted us in any way.

T. O. DOANE, Chief P. F. D.

LADIES!

GENTLEMEN!

—AND—

FELLOW CITIZENS!

BE IT KNOWN—That we are now offering the LARGEST, most complete and varied assortment of Foreign and Domestic *DRY AND FANCY GOODS*,

CARPETS, CARPETS,

Notions, &c., that has ever been shown in this market, and are selling them at the LOWEST PRICES!

WE can make it to your interest to buy at EDSALL'S, for the following reasons:

FIRST—We give our entire attention to this line of goods; study the market well, and select with great care, giving our patrons the advantage of our 25 years' experience.

SECOND—Our store is well lighted, and stocks arranged in Departments, affording an excellent opportunity to make selections.

THIRD—You can always rely on getting the correct styles, the best quality, and the very LOWEST PRICES!

FOURTH—Everything will be found as represented, and if not satisfactory, can be exchanged, or money refunded.

☞THERE is no need of your going to New York for these goods.

EDSALL'S, No. 20 West Front St. EDSALL'S.

$19.98

BUYS A HANDSOME ASH BEDROOM SUIT, EIGHT PIECES. THEY WERE BOUGHT AT A BARGAIN, AND ARE OFFERED TO PLAINFIELDERS AS A BARGAIN. THE SUPPLY IS LIMITED, AND AN EARLY CALL WILL BE THE SUREST MEANS OF OBATINING ONE. DO NOT FORGET THAT THE BEST AS WELL AS THE CHEAPEST IS ON MY FLOOR. I AM BOUND TO SELL UNDER NEW YORK PRICES.
GARRET Q. PACKER SELLS FURNITURE AT PARK AVENUE AND SECOND STREET.

RUBBER GOODS!

OF EVERY DESCRIPTION, AT

NO. 12 W. FRONT STREET.

FRANK W. VERMEULE.

11-19-w

List of Advertised Letters

Remaining in Plainfield Post Office for the week ending Nov. 21, 1888.

Anthony, Mrs J Q	Marcholl, Rob't
Armstrong, Jas G	McAffery, Mrs Magie
Arnold, Miss Mary A	Moore, William
Bedell, J H	Murphy, Mrs Mamie
Brown, Mrs Edwin J (3)	Murphy, A L
Brown, Miss Mary A	Niles, Miss Helen E
Campbell, Mrs Hester	O'Reily, Miss Mary (2)
Case, Miss Mayida	Pearson, Mrs T
Coles, Miss Margaret	Pearson, F
Davis, S W	Pope, Mrs Belle
Donnelly, Mrs Aletta S	Randolph, Hubson
Garbi, Mrs Louis (2)	Pendleton, Rogers Mrs N
Grath, Micheal M	Rowland, Mrs Annie
Guile, Dan'l	Rood, Mrs Francis A
Harrington, John	Ryan, Miss A
Hall, Miss Dell	Rugel, Miss Louisa
Herman, Mrs Henry	Rusplon, Posehel
Horton, Miss Elizabeth	Vail, A M
Johnson, Miss Annie B	Wakem, Miss Johana
Kalsoh, H	Wells, Prof Chas R
Kenhouf, Mrs	Woonan, Mrs Alice
Keilly, Miss Mary O	Williams, Mrs
Kelley, John	Williams, Mrs Emma S
Kugle, Miss Lumeeia (2)	Wright, Mr Edw'd
Lindsay, Mrs T N	Wright, Miss Carrie

Persons calling for the above, please say advertised. W. L. FORCE, Postmaster.

DEATHS.

GRAY—Friday, Nov. 23, at 12 M., infant son of Bernhardt B. and Emma M. Gray, aged 2 months and 17 days.
Funeral Sunday afternoon at 3 o'clock, at the house, corner Hillside and Prospect ave. 2

WANTS AND OFFERS.

Advertisements under this heading, one cent for each word, each insertion.

FRESH Cow for sale. Inquire of Conrad Cramer, Green Brook, West of Dunellen.

ROBERT PRESTON may learn something to his advantage by sending his address to B 99, PRESS office. 11-24-3

VERY PLEASANT, large, sunny rooms, with board, 33 E. 7th street.

STORE, suitable for Bakery or Grocery—very fine oven; dwelling combined, stable, also, for sale or to let, No. 10 West Fourth street. Apply to E U. Mulford, opposite station. 11-24 tf

TO LET—to a desirable party—a very pleasant, sunny front room; furnished or unfurnished, with board. Location central: 2 minutes walk from station. Inquire at PRESS office. 11-24-tf

LOST—A red Irish setter Dog, white toes on hind feet. F. P. VanBuren, No. 27 East 9th street.

A FRESH Cow, calf by her side, for sale. Apply to W. H. Rogers, Washingtonville. 11-24-3

WANTED—Situation as Laundress by the day, week or month, or general housework. Apply 138 W. Front street.

HOME-MADE Bread and Cake made to order, 19 LaGrande ave. 2

LOST—A pocketbook containing between thirteen and fourteen dollars. The lady who was seen to pick it up in front of the P. O., will be rewarded and receive thanks of owner by leaving it at 40 E. Front street.

YOUNG man wishes situation as coachman or gardener. Make himself generally useful. Apply 13 North avenue. 11-21-4

COOK and Laundress wants place in private family. Apply 98 Duer street, North Plainfield. 11-21-3

FRESH Frankfurter and Sauer kraut at Henry Haurand's, 66 Somerset street, cor. Chatham street. 11-20-5

FURNISHED Rooms, with or without board. No. 13 Park Avenue. MRS. MARY YAGER. 6-16-y

WANTED—All persons having Real Estate or personal property, of every description, to sell at Auction, to address, for terms, H. Hand, Auctioneer, Lock Box 71, Scotch Plains, N. J. 6-4-tf

FURNISHED ROOMS, FOR GENTLEMEN only, over the Post Office. ELIZABETH SCHORB. 9-22-tf

FOR SALE—THE LOT SOUTH-EAST CORNER of Jackson ave. and Somerset street, about 160 feet square. For price and terms apply to O'Reilly Bros., Archt's and Storage Warehouse, from 109 to 123 E. 44th street, N. Y. city. my20tf

THE

T. A. B.

Will have a

Sociable and Dance in T. A. B. Hall,

Thanksgiving Eve, Wednesday, Nov. 28.

Music by PROF. RILEY. 11-20-td

M. H. A.

MUSIC HALL.

MATINEE AND NIGHT,

Saturday, November 24, 1888.

STETSON'S

Uncle Tom's Cabin Company.

Double Band and Orchestra, composed of white and colored musicians. Two Topsys, two Marks, two Ophelias Eva and her pony. Lone Star Quartette. African Mandolin Players, &c.

☞The Grandest Street Parade ever given.

Tickets on sale at usual places Thursday, Nov. 22.

Prices for Matinee—15, 25, 75 and 50 cents.
" " Night—35c admission. Reserved seats, 50c., 75c. and $1 00. 11-20-td

Saturday Evening Sociable,

Will be held at

T. A. B. HALL,

Saturday Evening, Nov. 24.

Dancing from 8 to 11:30. First-Class Music.

ADMISSION—Gents—25 CENTS.
" Ladies—15 "

11-21-4

THE LADIES

Of the West End Literature Circle purpose holding a sale of

Choice & Beautiful Fancy Articles,

in the rooms of Dunlap Building, corner Front and Grove streets,

Friday Afternoon & Eve'ng,

NOVEMBER 30,

For the benefit of the Children's Home.

Admission, 15c. Chidren, 10c. 11-21-t

PECK'S CORNER.

YOU NEED THEM

FINE CASHMERE HOSE.
FINE CASHMERE GLOVES.
FINE CASHMERE MITTENS.
FINE MERINO UNDERWEAR.

AT PECK'S!

'LISTEN TO THE MUSIC.'

Christmas is nearly here, and Holiday Goods are ready.

We have a new line of

Music Boxes,

Of all sizes and prices.

Stop till we Grind you out a Tune.

We are still SELLING

Guns and Gunners' Materials.

"Take a day off" and come and see us.

A. M. VANDERBEEK & CO.,

At 33 PARK AVE.,

(Successors to A. Vanderbeek.)

PLAINFIELD, N. J.

my19-y

—NOW READY.—

SEBRING BROS.

Large Stock of Men's, Youths' & Boys'

CLOTHING!

THEIR OWN MANUFACTURE.

27 Park Avenue.

Howell & Hardy,

Fancy and Staple Groceries,

CHOICE TEA, COFFEE AND SPICES.

Creamery and Dairy Butter

FRUITS, VEGETABLES, &c.,

North Avenue, Opposite Depot.

PLAINFIELD, N. J.

TELEPHONE CALL, 30.

P. H. BENNETT,

(Successor to B. H. Buckman)

DEALER IN

BUTTER, EGGS, AND PRODUCE,

MEATS OF ALL KINDS,

Fruits and Vegetables in their Season

42 PARK AVENUE,

PLAINFIELD, N. J.

☞Goods Delivered to any part of the city.☜

8-2-tf

R. W. RICE & Co.

[Successor to Wm. H. Shotwell.

FINE GROCERIES,

Fruits and Vegetables

IN THEIR SEASON.

North Plainfield, - New Jersey.

CORNER DUER & EMILY STREETS.

1-13-tf

LEWIS B. CODDINGTON,

[Successor to T. J. Carey.]

Furniture and Freight Express,

OFFICE—51 W. FRONT St.,

Nearly opposite Laing's Hotel.

LARGE COVERED VANS or TRUCKS. Goods delivered to any part of the U. S. Satisfaction guaranteed. Charges reasonable. P. O. Box 39 ☞Piano moving a specialty. 1-7-tf

LADIES' HAIR DRESSER.

1869. JULES BOUTES, 1888.

No. 4 WEST SECOND STREET.

—Artistic French Hair Cutter,—

Exclusively for

—Ladies and Children.—

N. B.—All kinds of HAIR GOODS on hand or MADE TO ORDER. 8-14-tf

E. M. LAING,

5 PARK AVENUE.

Hats & Neckwear. New Fall Goods.

GLOVES, TRUNKS and BAGS Cheap

8-21-y

Artificial Stone Sidewalks.

FOOTWALKS, with or without Curbing, CARRIAGE and ROADWAYS. STABLES, with Horse and Carriage Wash. CELLAR FLOORS, Etc., all made of the *BEST IMPORTED PORTLAND CEMENT*. All kinds of Tiling set at short notice. OFFICE—31½ WEST FRONT ST. P. O. Box 869. Thirty years of practical experience.

W. H. WARNER. 5-26-6m

Cesspools, Closets, Wells, &c.,

Thoroughly cleaned out and repaired. Also, new ones built. Ten years experience. Ashes and garbage removed. Charges low; satisfaction guaranteed. JOHN BARRY.

Residence—Corner Madison avenue and Walnut street, North Plainfield, N. J. Orders by mail, P. O. Box 1,482, will receive prompt attention 8-6-tf

BRAZEN EFFRONTERY.

The Proprietors and Editor of THE PRESS Threatened With Arrest for Forgery.

Having become possessed of the information through sources authentic but confidential, THE PRESS published a few days ago the following copy of a telegraph message that passed over the wires during the early part of the month of September last:

Gen'l B. A. Harrison, Indianapolis, Ind.
Hold letter of acceptance until you receive package from us. T. W. MORRISON.

It is the custom of the telegraph companies all over the World to preserve the closest secresy regarding messages entrusted to them, and for the protection of the offices in this city, we subsequently stated what is strictly the truth, that we did not receive the information above from either of them or any of their employees. It came from an office outside of Plainfield. In addition, we published on Thursday a card from Manager Schermerhorn stating the message was not sent from his office.

But although so much has been done in the way of denying responsibility for the information that led to the publication of the message in THE PRESS, we confess we know no reason for it. Where is the harm of letting the people know of any kind advice that flashed over the wires from the "Colorado of the East" to the home of the Republican nominee?

We think it was just four days after the telegram was sent—and probably just two days after the "package" would arrive—that the letter of acceptance was issued. It was published in full in THE PRESS of September 12, and was a well constructed and properly conservative letter—and its writer eventually escaped the *consomme*. May we not as locally patriotic citizens, believe with pride that that "package" contained a mascot that preserved Gen. Harrison from a plunge into the tureen?

Yet we are threatened with arrest for "forgery" in this connection. Chief of Police Carey called at the office of THE PRESS, Thursday morning, and informed us that a man by the name of Morrison, editor of the Plainfield *evening news*, would demand before that night the arrest of both the proprietors and also the editor of THE PRESS, for the publication of the above message. Chief Carey stated we had got ourselves "in a box," and that a sentence of thousands of dollars and many years of imprisonment was staring us in the face. He said he had put off the arrests, but we had "better do something in the matter, right away." He did not know just what, but he was perfectly sure we had better do "something." He returned again in the afternoon and stated the arrests would not take place until the next day.

All day yesterday we waited for the warrants to be served. We outwardly appeared as patient as could be, but we inwardly just "ached" to be arrested. That penalty of many dollars and many "stared us in the face," but no constable did with a trio of warrants in his hand. We regret we are compelled to write that we have not even been arrested yet—and that sentence must be getting weary of staring.

Maybe the President-elect has wired:

Hold your warrants of arrest until you receive the appointment as postmaster from me.

What fools some mortals be!

Cause and Effects of the Church Fire.

An estimate of the cost of repairing the damage by fire to the Crescent Avenue church, is not yet made. The loss is covered by policies in about fifteen New York companies, amounting to over $100,000.

Surveyor Simms of the National Board of Fire Underwriters, came to Plainfield as soon as news of the fire reached him. He made a thorough examination of the track of the flames, and is satisfied that they were not caused by overheated flues or pipes, nor by any defect in the furnace or its arrangements. It seems undoubted that a lot of rubbish that was spread on top of a pile of coal, caught fire from some hot ashes thrown too near it.

The new heater is in the main church and is all right. Services will be held there on Thanksgiving morning, with a sermon by Mr. Goodrich. The seats will have to be wiped off and some other cleaning done, so to-morrow morning's services and the afternoon Sunday School, will all be held in the Seventh Day Baptist church at the usual hours.

Reception to Rev. C. B. Mitchell.

Rev. Charles B. Mitchell, the newly-appointed pastor of the M. E. church in this city, was tendered an informal reception by the congregation, in Vincent chapel, last evening. There was a large number of persons present to pay their respects to the new pastor, who, with his wife sat in the auditorium and greeted all comers. About nine o'clock Rev. Dr. Hurlbut advanced to the platform and made the important announcement that an abundance of refreshments was in waiting in the "side room." The tables were quickly surrounded and an hour or so afterward the edibles had vanished.

Plainfield Knights of Honor Invited.

Alpha Lodge 209, Knights of Honor of Newark, N. J., will tender a reception to Brother Lewis I. Burk, Grand Dictator of the State of New Jersey, on Monday evening, Nov. 26, at their rooms, 683 Broad street, Newark, N. J.

Wetumpka Lodge, No. 3,401, Knights of Honor, of Plainfield, have been invited and will go in a body.

—Mr. W. Hemmerich, a young German from Newark, will conduct the young Men's meeting at the Y. M. C. A. Monday evening. Good singing with orchestral accompaniment, may be expected.

IN THE GULF AND THE RED SEA.

What Our Correspondent Around the World Sees Aboard a Strange Ship—All American Girls Supposed to Use Slang—A Foreign Bishop in the Isthmus Praying for President Cleveland.

STEAMSHIP "KHEDIVE," Oct. 14.

I find that I can post a letter at Aden, and although I have nothing in particular to write about, I think any kind of a letter is better than no letter. I think I'll tell you how we get along on board the ship. About half-past six the steward brings either tea or coffee and crackers to the state-rooms.

We come on deck about half-past eight. Ladies are not allowed out early. At nine we have breakfast, lunch at one and dinner at half-past six. There is tea a four o'clock, (but I never indulge) and supper at ten, but I don't see how people want so many meals in a day.

We have had it very warm and a number of the passengers have prickly heat. We do not like this ship's passengers as well as those on the "Balarat." There are not many who are congenial, and besides we are at quite a disadvantage, coming aboard after the ship has been out two weeks. The whole company is divided up into parties. We are the only Americans on board. There were three that left at Port Said.

It is so odd; I am told by one after another that I do not talk like an American. I have been told so ever since I landed in Ireland, and I think I have discovered the secret. Last night a lady said: "I should never have thought you an American; you do not talk in the least like one; how do you manage?" I said I did not know how it was; I thought I talked with about the same accent that other Americans did. "Well," she said, "I wish you could have heard the two girls talk that left us at Port Said. They had all the latest slang and we all enjoyed hearing them talk *so much*." That is what I lack to mark my nationality. Many others have insinuated, but she is the first one who has put it point blank. Only the other day a Scotchman said: "Are you a *real* American?" I said I was born in America. "Well," he said, "you talk so different and so much more quiet than any I have met, I certainly would not take you for one."

There is quite some style to this ship's company. A number of the ladies wear dresses with low necks and short sleeves at dinner. Black satin is the rule rather than the exception. We have a bishop and a clergyman on board. We had service on deck this morning at which they both officiated. The bishop added a prayer for the President of the United States. We thought it very nice of him to do it.

The Red Sea is 1,200 miles long and from fifteen to 250 miles wide. There are three places pointed out where the children of Israel crossed, and just after passing into the Gulf of Suez, about 120 miles from the end of the canal, is the range of mountains of which Saini is one. Some said the highest mountain was Saini, and some said it was not, so those that don't know anything about it can take their choice and say they have seen it or not, just as they please. I am writing on deck, it is so very warm down stairs. In fact, just to go below and do nothing makes the perspiration run down one's face. It will not be so warm after we get out of the Red Sea.

Aden, they say, is the most barren looking place imaginable. They have very little rain—a shower once in three years. I am sorry this is not better, but it is my best under the circumstances.

***

PARTICULAR MENTION.

Miss May Randolph of Newark is visiting her sister, Mrs. A. B. Dunavan of Church street.

The pupils of Rodman Seminary will be given a reception this evening by their principal, Mrs. R. C. Dingee.

Mr. George Thatcher, of the Thatcher, Primrose and West minstrel company, is spending a few days at home with his family in this city.

Miss Mamie Cameron of this city, is undergoing a course of instruction in St. Elizabeth Academy, at Madison, N. J., which institute she entered this week.

Rev. W. Sears, pastor of the M. E. church at Scotch Plains, will preach a sermon to young men, to-morrow evening, taking for his text the word "Gambling."

Cards are out announcing the marriage of Miss Amanda M. Ryno to Mr. Walter B. Bennett, to take place at the residence of the bride's parents, Mr. and Mrs. David A. Ryno, No. 74 East Second street, next Wednesday evening, Nov. 28, at 7 o'clock.

William Hendrickson, aged ninety-two years, died on Thursday at the residence of his son-in-law, John Sutton, No. 85 Bruen street, Newark. The deceased was one of the oldest citizens of Newark. His funeral took place this morning at 9 o'clock, at the Sixth Presbyterian church in Union street, Newark. Interment took place in this city.

—The present cold snap found many of the farmers unprepared for it.

—At a meeting of the Board of Education held on Thursday evening, Mr. Robert Walker was appointed janitor of the new public school building.

A NEW STRIKE.—The working-classes have struck against high-priced cough med cines, and indorsed Dr. Bull's Cough Syrup. Price 25 cents a bottle.

"he first bringer of unwelcome news hath but a losing office." So happy people prefer to tell of the terrible pains they have cured with Salvation Oil.

General Telegraphic Despatches.

CHARGED WITH PLAGIARISM.

The President of Philadelphia's School Board Used a Speech of Gen. Garfield.

PHILADELPHIA, Nov. 24.—The Philadelphia Board of Public School Education are greatly exercised over a charge of plagiarism made against the recently installed new president of the Central High School, Prof. Henry Clarke Johnson, late of Lehigh University.

Professor Johnson was installed in his new position on November 8th. He delivered an inaugural address remarkable for its eloquence and smoothness. Some one has now discovered that Professor Johnson used almost identically the same words contained in an address made by the late President Garfield before the literary societies of Hiram College, in Ohio, June 14, 1867, which address is among General Garfield's printed speeches.

Prof. Johnson denies that he copied the address. He does not recollect ever having seen Gen. Garfield's speech. He thinks however, that he may have at some time read the General's address, and that he must have used the ideas and words which became so firmly fixed in his mind that he imagined them original with himself.

Ordered to Produce the Black-List.

CHICAGO, Nov. 24.—During the progress of a suit brought against the Rock Island Railroad Company by E. L. Randall, Manager Wood, of the Western Union Telegraph Company, was ordered to produce in Court a copy of the "black-list," which he refused to do. Randall was formerly a telegraph operator in the employ of the railroad company, and he sued for $25,000 damages, alleging that he was discharged for joining a labor organization, and that the railroad "blacklisted" him so effectually that he was unable to procure employment. It is likely that a test case will be made of the matter.

On the Wrong Trail.

BRAINTREE, Mass., Nov. 24.—It has transpired that the trunk which the detective have been following through Maine although answering the description of that of Thompson the supposed murder of Mehitable White is the property of another person. Watson Allen, who was Miss White's hired man before Thompson came, is now spoken of in connection with the case. He had hard words with Miss White over a half day's pay, and left threatening that he would get the money in dispute, and more besides. Since then he has not been seen about the place.

Carney Wants to Fight McAuliffe.

NEW YORK, Nov. 24.—A special from London says: Jemmy Carney, the champion light-weight pugulist, has deposited two hundred pounds with the *Sporting Life* and issues a challenge to fight Jack McAuliffe, the American champion, according to the rules of the London prize ring, for five hundred or one thousand pounds a side, the *Police Gazette* diamond belt, which McAuliffe now holds, and the championship of the world. If a match is arranged it will create considerable excitement both here and in all parts of the world.

Letter Boxes on Street Cars.

WASHINGTON, Nov. 24.—Frank Brown, postmaster at Baltimore, visited the Postoffice Department for the purpose of consulting the superintendent of the free delivery service about placing letter boxes on the Baltimore street cars. This is an original idea of Postmaster Brown. He proposes to place letter boxes on the rear part of the various street cars that run in the vicinity of the postoffice. Collectors will be detailed to meet the cars at a point most convenient to the postoffice and transfer the mail to the office.

Hoagland the Best Walker.

ROCHESTER, N. Y., Nov 24.—At a walking match in this city last night between Hoagland of Union Springs, and Ward and Landon of Rochester, in which Hoagland offered to walk five miles heel and toe while Ward and Landon walked 4½ miles Hoagland won the match by a quarter of a lap in 37 minutes, beating his previous record which was 37-22. Ward was second and Landon five laps behind. Hoagland says he will give any man in America two miles in 100 and beat him.

Many Mistakes in the Returns.

CONCORD, N. H., Nov. 24.—The Governor and Council were in session yesterday canvassing the Presidential vote of the State. The necessary comparisons were made, but no declaration of the figure will be made until a later meeting because of the fact that about 60 towns have made such mistakes in their returns as to require a correction of them by the town officers before they can be counted, and for this purpose they will have to be sent back.

The Tremont House is All Right.

BOSTON, Nov. 24.—The statement published here and telegraphed hence that Silas Gurney, who had become insolvent, is the proprietor of the Tremont House, was erroneous. Mr. Gurney has not been connected with that hotel since a year ago last January. The proprietors of the Tremont House, H. M. Hartshorn & Co., are not insolvent. The financial standing of the firm is unquestioned.

Big Demand for Gold.

NEW YORK, Nov. 24.—The foreign bankers who have ordered gold for shipment to Europe state that owing to the demand in London for gold bars for shipment to Russia and South America bankers on the other side are paying for gold a fraction over the nominal price. The total gold taken for shipment this week is $4,654,000

The Youthful Forger Tinkler.

CINCINNATI, Nov. 24.—It is learned that Charles Tinkler, the 19-year-old forger, who successfully fleeced the Citizens, Merchants and First National Banks out of $5,000 each a few weeks since has been arrested in London, England, in company with Matilda Meier, the young girl who left here with him.

Cleveland's Possible Business Future.

NEW YORK, Nov. 24.—Mr. Bissell, President Cleveland's former law partner, spent last evening at Oak View, and it is regarded as not at all improbable that the President may renew his former law partnership with Mr. Bissell, moving, perhaps, to New York.

Kennebec River Closed to Navigation.

AUGUSTA, Me., Nov. 24.—The Kennebec River is closed to navigation ten days earlier than usual. It is solidly frozen over between Gardiner and Brown's Island. There are seven schooners caught in the ice between this city and Gardiner.

That Rarest of Combinations.

True delicacy of flavor with true efficacy of action has been attained in the famous California liquid fruit remedy, Syrup of Figs. Its pleasant taste and beneficial effects, have rendered it immensely popular. It cleanses the System, cures Costiveness, etc. For sale in 50 cents and $1.00 bottles by Field & Randolph.

CLEVELAND'S SUPERIOR BAKING POWDER

THE PUREST AND BEST

Is made only of strictly pure grape cream of tartar, strictly pure bicarbonate of soda, and a small portion of flour as a preservative, nothing else whatever, and is warranted entirely free from alum, ammonia, phosphates, lime, and all the adulterants frequently found in baking powders. The character of materials used, their purity, and the nicety of their combination, render Cleveland's superior baking powder the most healthful and most economical in use, and it always affords wholesome, nutritious, and delicious food.

It is recommended for purity, healthfulness and efficiency by Government and State chemists, chemists of Boards of Health, and professors in institutions of learning throughout the country.

Sold only in cans, full weight.

CLEVELAND BROTHERS, ALBANY, N. Y.

T & TRADE MARK

O. and O. TEA

The Choicest Tea Ever Offered.

ABSOLUTELY PURE.

A MOST DELICIOUS BEVERAGE. TRY IT. You will never use any other. Quality never varies.

It is the HIGHEST GRADE LEAF, picked from the best plantations and guaranteed absolutely pure and free from all adulterations or coloring matter. The packages are hermetically sealed and warranted full weight. It is more economical in use than the lower grades.

Oriental & Occidental Tea Co., L'td.,
Head Office, 35 Burling Slip, New York.
For sale by

GEO. W. ROCKFELLOW, Plainfield.
R. MAC DONALD & SON, "
ESTELLE & TAYLOR, "
R. W. RICE & CO., "
DEALAMAN BROS. & CO., Dunellen. 7-24-y1

LAND OF NOD

MUSIC HALL, at 8, NOV. 29. Auspices of the W. C. T. U.

CHILDREN'S PLAY, under the direction of Mme. ALBERTI.

A Great Attraction. Admission, 50c. 11-20-s

THE WOMAN'S EXCHANGE

Will open Monday, Nov. 26, at 58 East Sixth street, cor. Franklin place.

Orders taken for pie, cake and delicacies for the sick. Fancy work on sale. 11 14-16

Parlor Sale

Under the auspices of THE DORCAS SOCIETY, of Class No. 18, M. E. Sunday School, to be held at No. 10 Craig Place, North Plainfield,

Friday Afternoon & Evn'g, Nov. 23, '88.

ADMISSION, 10 CENTS. 11-21-2

NOTICE OF DISSOLUTION,

The co partnership heretofore existing under the firm name of Dreier & Abraham, is this day dissolved by mutual consent. The business will be continued at the old stand, W. Front street, corner Madison avenue, by Garrett Dreier. All debts due the late firm shall be paid to Mr. Dreier, who will also pay any outstanding claims due from said firm. GARRETT DREIER, M. ABRAHAM.

Plainfield, N. J., Nov. 19, 1888. 11-19-6

TRY OUR QUEEN and NEW ENGLAND BREAD,

HENRY LIEFKE,

NO. 27 WEST FRONT STREET. 8-16-t

--NO. 8--

PARK AVENUE.

Fancy Goods,

Worsteds,

Notions,

STAMPING!

FIDELITY AND CASUALTY CO.

OF NEW YORK.

Nos. 214 and 216 Broadway, New York.

OFFICERS:—WILLIAM M. RICHARDS, President. GEORGE F. SEWARD, Vice President. ROBERT J. HILLAS, Secretary.

CAPITAL, $250,000 00. ASSETS, $650,000 00.

Issues Surety Bonds guaranteeing the fidelity of persons in position of trust—such as Employees of Railroads, Banks, etc., also Administrators, Guardians, etc. Issues Accident Policies, containing all modern features. Also Plate Glass and Steam Boiler Policies on approved forms. JOS. T. VAIL, Ag't, PLAINFIELD, N. J. 6-1-

ROYAL

BAKING POWDER

Absolutely Pure.

This powder never varies. A marvel of purity, strength and wholesomeness. More economical than the ordinary kinds, and cannot be sold in competition with the multitude of low test, short weight alum or phosphate powders. *Sold only in cans.* ROYAL BAKING POWDER CO., 106 Wall St., N. Y.

Hotels.

CHAS. SMITH'S

Sample and Lunch Rooms,

2 & 4 West Front St., and 1 Somerset St.

Culmbacher, Milwaukee, and Krueger's Extra Lager on Draught. 8-6-tf

CITY HOTEL,

J. E. BEERBOWER, Proprietor.

PARK AVENUE, Cor. 2d St.,

PLAINFIELD, N. J.

First-Class Family Hotel for Permanent and Transient Guests.

Billiards. Stables Attached. Heated by Steam. 7-30-y1

E. P. THORN,

No. 17 Park Avenue,

—Wholesale and Retail Dealer in—

Wines, Liquors, Ales, Beers, &c.

IMPORTED AND DOMESTIC SEGARS.

Goods delivered to any part of the city free of charge. my10

FORCE'S HOTEL,

NORTH AVE., NEAR R. R. DEPOT.

PLAINFIELD, N. J.

JAMES H. FORCE.....Proprietor.

A FIRST-CLASS FAMILY HOTEL.

Transient Guests taken at Reasonable Rates.

Laings Hotel,

J. B. MILLER & Bro.,

Proprietors.

FRONT ST., opposite MADISON AVE.,

PLAINFIELD, N. J.

A First-Class Family Resort. my10-tf

Caspar's Hotel,

No. 24 and 26 EAST FRONT ST.,

PLAINFIELD N. J.

Nicely furnished rooms, with or without board.

Weekly boarders, $5 and upwards—according to location of room.

Table board and accommodation for transient guests. Dinner from 12 to 2; otherwise to order.

FRED. CASPAR, Proprietor. 4-16-y

EUGENE HOERSTER,

Wholesale and Retail Dealer in

C. Trefz' Lager Beer, Jos. Schlitz's Milwaukee Beer.

ALE AND PORTER at LOWEST PRICES.

225 Crove Street, cor. Green Brook Road.

P. O. BOX 1,169.

Bottling for FAMILY USE, a SPECIALTY. 8-4-

THE REASON

J. P. Laire & Co.

SELLS

Parlor Stoves the Cheapest,

Is because they carry the LARGEST STOCK.

Horse Blankets and Robes, Cheap. 10may1

PETER W. McDONOUGH,

Horseshoer AND Farrier,

NO. 66 PARK AVE., PLAINFIELD, N. J.

pecial attention given to the SHOEING of CUTTING, FORGING and LAME HORSES. 3-1-tf

Central Railroad of New Jersey

Station in New York—Foot of Liberty Street.

Time Table in Effect Nov. 18, 1888.

PLAINFIELD AND NEW YORK.

Leave Plainfield 3.27, 5.43, 6.29, 8.59, 7.26, 7.36, 7.58, 8.00, 8.17, 8.33, 8.57, 9.37, 10.37, 11.25, 11.42 a. m., 12.32, 1.21, 2.25, 2.57, 3.51, 5.24, 5.32, 6.05, 6.52, 6.54, 7.03, 8.47, 9.18, 11.28, p. m. Sunday—8.27, 8.01, 8.57, 11.03, 11.32, a. m., 1.27, 3.30, 5.16, 7.26, 7.28, 9.23 p. m.

Leave New York from foot of Liberty Street, 4.00, 6.00, 7.00, 8.30, 9.00, 10.15, 11.00 a. m., 1.00, 1.20, 2.30, 3.30, 3.45, 4.00, 4.30, 5.00, 5.15, 5.30, 5.45, 6.00, 6.30, 7.00, 7.30, 8.00, 8.30, 10.00., 11.30, 12.00 p. m. Sunday—5.00, 9.00 a. m., 12.00, m., 1.30, 4.00, 5.30, 6.30, 9.30, 12.00 p. m.

PLAINFIELD AND NEWARK.

Leave Plainfield 5.43, 6.29, 6.59, 7.30, 8.06, 8.37, 9.37, 10.37, 11.25, 11.42, a. m., 12.32, 1.21, 1.25, 2.57, 3.51, 5.24, 6.05, 6.54, 7.08, 8.47, 9.18, 11.28, p. m. Sunday—8.57, 11.03, 11.32, a. m., 1.27, 3.30, 5.16, 7.26, 9.23, p. m.

Leave Newark—6.25, 7.10, 8.35, 9.05, 10.37, 11.00, a. m., 1.04, 1.34, 2.40, 3.40, 4.00, 4.35, 5.00, 5.35, 5.54, 6.20, 7.10, 7.35, 8.20, 10.10, 11.25 p. m. Sunday—9.05, a. m., 12.20, 1.45, 4.10, 6.35, 9.15, p. m.

Passengers for Newark change cars at Elizabeth.

PLAINFIELD AND SOMERVILLE.

Leave Plainfield 5.12, 8.07, 9.24, 10.13, 11.30, 11.46, a. m., 2.04, 3.45, 4.36, 5.19, 5.34, 6.04, 6.38, 7.00, 7.32, 8.08, 8.19 9.43, 11.13, 12.43 p. m. Sunday—6.12, 10.14, a. m., 2.45, 5.14, 6.38, 10.45 p. m.

Leave Somerville 6.00, 6.30, 7.03, 7.25, 7.35, 7.45, 9.10, 10.15, 11.15 a. m., 12.55, 2.00, 3.25, 5.00, 5.40, 8.15, 8.40, 11.05, p. m. Sunday—8.30, 11.00 a. m., 1.00, 4.50, 7.00, 8.50, p. m.

PLAINFIELD AND EASTON.

Leave Plainfield 5.12, 8.07, 9.24, a. m., 2.04, 4.36, 5.19, 6.38, p. m. Sunday—6.12, a. m., 6.38, p. m.

Leave Easton 6.05, 8.57, a. m., 12.40, 4.15, 7.00 p. m. Sunday—7.15 a. m., 7. p. m.

PLAINFIELD AND LAKE HOPATCONG.

Leave Plainfield 9.24, a. m., 5.19, p. m.

WESTWARD CONNECTIONS.

LEAVE PLAINFIELD

5.12, a. m.—For Easton, Allentown, Reading, Harrisburg and Mauch Chunk. Sundays—6.12 a. m. for Easton.

8.07 a. m. for Flemington, Easton, Bangor and Mauch Chunk.

9.24, a m.—For Flemington, High Bridge Branch, Easton, Allentown, Reading, Harrisburg, Mauch Chunk, Williamsport, Tamaqua, Nanticoke, Upper Lehigh, Wilkesbarre, Scranton, &c.

2.04, p. m.—For Flemington, Easton, Allentown, Reading, Harrisburg, Mauch Chunk, &c.

4.36, p. m.—For Easton, Bangor, Mauch Chunk, Tamaqua, Shamokin, Drifton, Wilkesbarre, Scranton, &c.

5.04 and 5.19, p. m.—For Flemington, High Bridge Branch, Schooley's Mountain, Easton.

6.04, p. m.—For Flemington.

6.38, p. m.—For Easton, Allentown, Mauch Chunk, Reading, Harrisburg, &c. On Sundays at 6.35 p. m.

Long Branch, Ocean Grove, &c.

Leave Plainfield 3.27, 8.00, 10.37, a. m., 12.32, 3.51, 6.05, p. m. Sundays—(except Ocean Grove) 3.27, 8.57, a. m.

For Perth Amboy—3.27, 5.43, 8.00, 10.37, a. m., 12.32, 3.51, 6.05 p. m. Sundays 3.27 and 8.57 a. m.

BOUND BROOK ROUTE.

Leave Plainfield for Philadelphia and Trenton 5.15*, 8.29, 9.48, 11.45, a. m., 2.17, 3.45*, 6.04* 8.19, p. m., 1.15, night. Sunday—9.54, a. m. 6.24, p. m., 1.22, night.

RETURNING—LEAVE PHILADELPHIA

Ninth and Green streets, 7.30*, 8.30*, 9.45 11.00, a. m., 1.15, 3.45, 5.35, 7.00, 8.45*, 12.00, p. m. Sunday—9.00, a. m., 5.30, 12.00, p. m.

From Third and Berks streets, 8.30*, 9.05, 10.30, a. m., 1.00, 3.30, 5.00, 6.00, 8.00*, 11.40 p. m. Sunday—8.30, a. m., 4.30, p. m.

Leave Trenton, Warren and Tucker streets, 1.25, 8.00*, 9.00*, 10.24, 11.25, a. m., 1.54, 4.25, 5.50, 7.40, 10.00*, p. m. Sunday—1.25, 9.45, a. m., 6.15, p. m.

Plainfield passengers by trains marked* change cars at Bound Brook.

J. H. OLHAUSEN, Gen Sup't.
H. P. BALDWIN, Gen'l Pass. Agent

You see, Mamma!

DU SIEHST, MAMA!

English version by I. D. FOULON. *E. P. TOSTI.*

Allegro moderato. ♩ — 104.

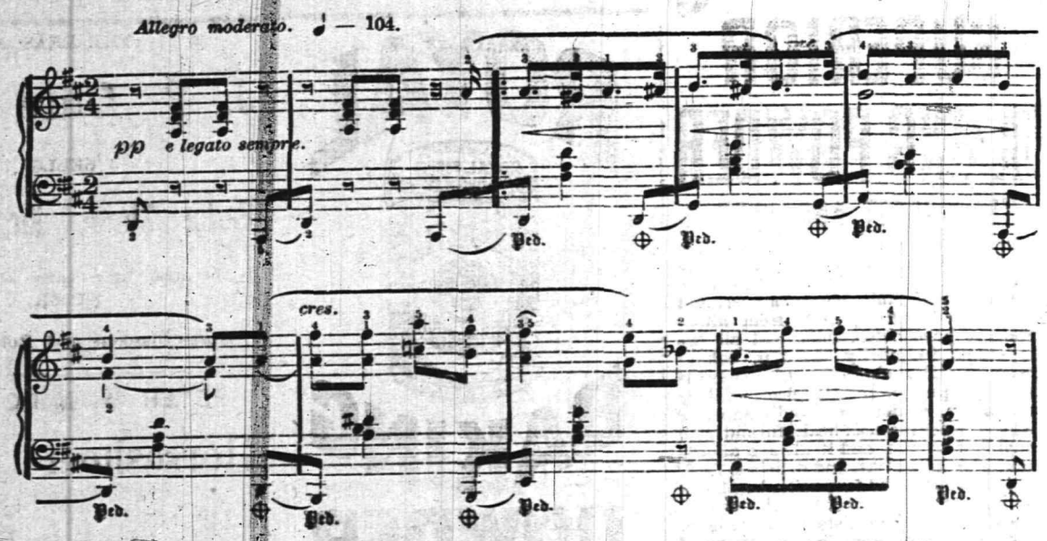

3. Die See glänzt' in der Lie - be Gold, Es schwelg-te mei - ne See - le, Die See glänzt' in der
2. Wie sanft glitt un - ser Boot da - hin, Wie leis' die Wel - len schäum - ten, Wie sanft glitt un - ser
1. O, als sein seh - nend Aug' ge - ruht Ent-zückt auf mei - nen Zü - gen, O, als sein seh - nend

1. Soon as his long - ing glanc - es fell On what he call'd my beau - ty, Soon as his long - ing
2. Un-used, the oars slept in our boat, While we of bliss were dream-ing, Un-used, the oars slept
3. Then smil'd with love the moon-lit sea, The heav'ns smil'd back in glad-ness, Then smil'd with love the

3. Lie - be Gold, Es schwelg-te mei - ne See - le Im Lied der Phi - lo - me - le! Ver-
2. Boot da - hin, Wie leis' die Wel - len schäum-ten, Uns den - tend, was wir träum - ten; Ver-
1. Aug' ge - ruht Ent-zückt auf mei - nen Zü - gen, Schien's Pflicht mir ihn zu lie - ben! Ver-

1. glanc - es fell On what he call'd my beau - ty, To love him seem'd a du - ty; You
2. in our boat, While we of bliss were dream-ing; Nor was it all a seem - ing; You
3. moon - lit sea, The heav'ns smil'd back in glad - ness; A - way I put all sad - ness; You

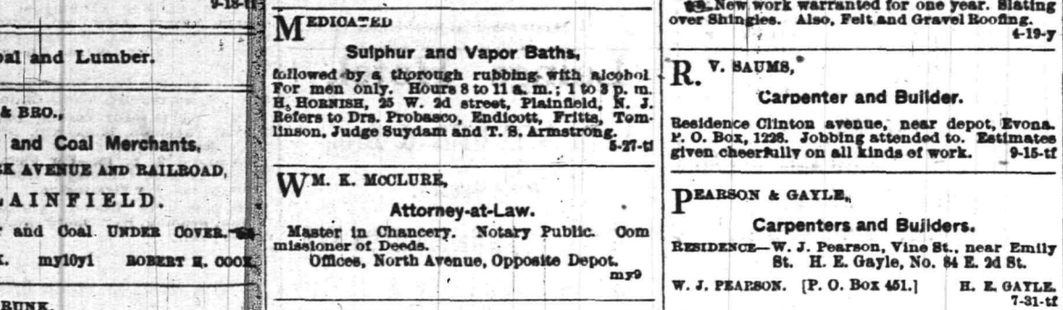

—Copyright—Kunkel Bros., 1884.—

3. - steh, Ma - ma! ver - steh, Ma - ma! Im Lied der Phi - lo - me - le! Ver - steh, Ma - ma! ver-
2. - steh, Ma - ma! ver - steh, Ma - ma! Uns den - tend, was wir träum - ten; Ver - steh, Ma - ma! ver-
1. - steh, Ma - ma! ver - steh, Ma - ma! Schien's Pflicht mir ihn zu lie - ben! Ver - steh, Ma - ma! ver-

1. see, mam-ma! you see, mam-ma! To love him seem'd a du - ty; You see, mam-ma! you
2. see, mam-ma! you see, mam-ma! Nor was it all a seem - ing; You see, mam-ma! you
3. see, mam-ma! you see, mam-ma! A - way I put all sad - ness; You see, mam-ma! you

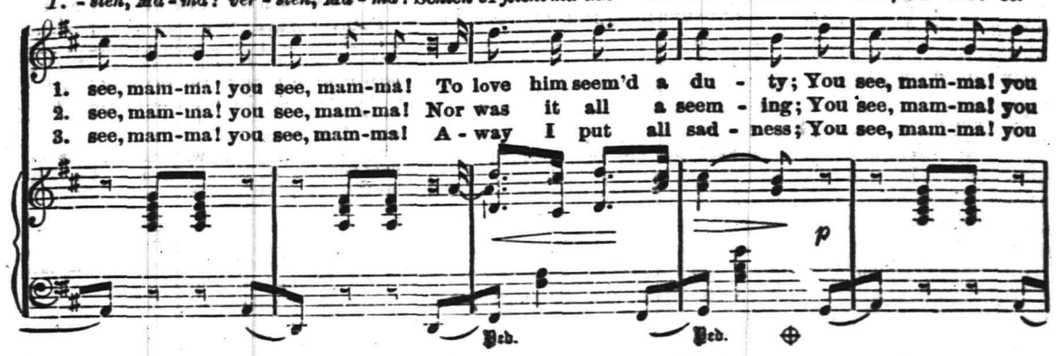

3. steh, Ma - ma! Wie war sein Aug', sein Wort so hold! Ich konnt' mein Glück nicht
2. steh, Ma - ma! Und Sil - ver-wölk - chen sah'n wir zieh'n Am Mond vor - bei, der
1. steh, Ma - ma! Und da er end - lich fand den Muth, Um Ge - gen - lieb' zu

1. see, mam - ma! And when, at last, he dar'd to tell His love, with voice un-
2. see, mam - ma! A gold - en skiff, the moon, did float In heav'n 'mid sil - ver
3. see, mam - ma! A ma - gic spell was o - - ver me, I basked in bliss E-

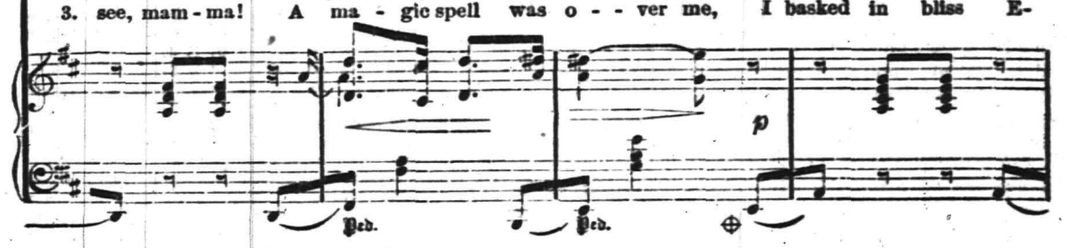

3. fas - sen! Und nun, verschmäht, ver - las - sen! Weh, weh, Ma - ma weh,
2. grü - send Uns winkt, den Traum ver - sü - ssend; Du, siehst, Ma - ma du siehst!
1. fle - hen, Wie konnt' ich wi - der - ste - hen? Du siehst, Ma - ma du siehst!

1. - stead - y, My heart was his al - read - y, You see, mam-ma! you see!
2. is - lands, The birds sang from the high - lands, You see, mam-ma! you see!
3. - ly - sian— But where's the gold - en vi - sion? 'Tis gone, mam-ma, 'tis

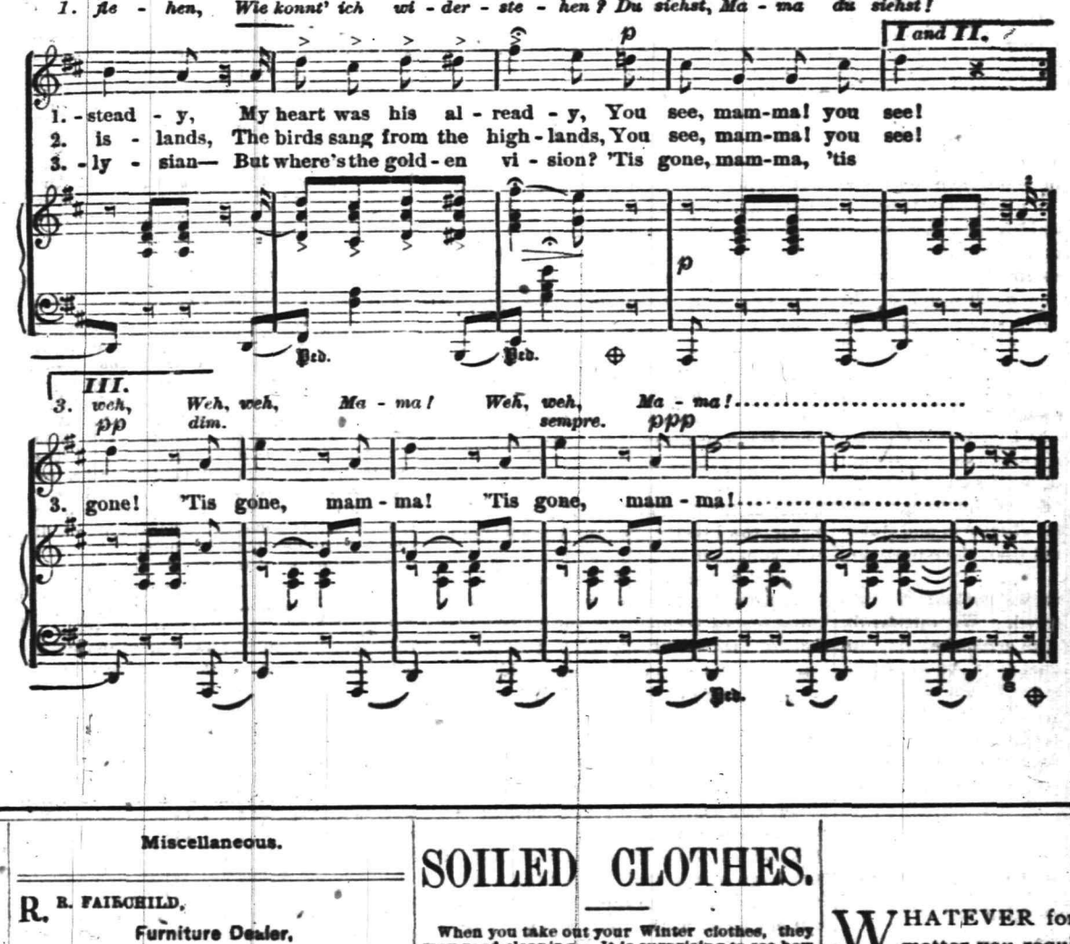

3. weh, Weh, weh, Ma - ma! Weh, weh, Ma - ma!.....

3. gone! 'Tis gone, mam - ma! 'Tis gone, mam - ma!.....

--REYNOLDS' PHARMACY,--

Park and North Avenues, near R R Station.

The Autumn is mild and, on the whole, healthy, yet it happens we have seldom been busier, especially in our PRESCRIPTION DEPARTMENT. We ought to say a few words for this Department: It is stocked with the best drugs and chemicals from the best sources, and conducted with all the safeguards suggested by experience; our dispensers are GRADUATES IN PHARMACY; and we read the *Drug Journals* and aim to provide for Doctors and patients every useful MEDICAL NOVELTY.

BEEF, WINE AND IRON; pints 42 cents; the ridiculous price sells it fast. LEMON JUICE AND GLYCERINE has a steady sale, but cold weather and chapped hands will double it. It gets much praise from woman-kind which it deserves. * * PETROLEUM HAIR TONIC, too, for which we have orders from a distance surprising us—since it is not advertised—and leading us to think we are too modest about a preparation which, in most cases, stops the "falling out" of the hair and cures "dandruff." * * Disinfectants are specially in season. REYNOLDS' DISINFECTANT is a scientific compound of chlorides, odorless, powerful, cheapest of all: quarts 25 cents.

"Patent Medicines?" Yes, we sell them because people call for them, but we do NOT make or recommend them, *nor do we prescribe for sickness.* Our advice is: Go to your doctor, if ailing; don't try experiments on yourself or your family.

REYNOLDS' PHARMACY.
Established 21 Years.

Educational.

STENOGRAPHY.
Evening classes in Stenography. Apply at Rodman Seminary, 25 East 5th street, or address Box 145. 9-18-tf

Coal and Lumber.

A. D. COOK & BRO.,
Lumber and Coal Merchants,
CORNER PARK AVENUE AND RAILROAD,
PLAINFIELD.
All Lumber and Coal UNDER COVER.
ALFRED D. COOK. my10y1 ROBERT H. COOK.

CHARLES E. BUNK,
Coal Dealer.
39 NORTH AVENUE.
Hard Lehigh Coal from the Lehigh region. Free burning Coal from the Wyoming region. All well screened and prepared. 8-30 tf

ABEL S. TITSWORTH,
LIFE INSURANCE AGENT.
Life Insurance effected in any reliable Company.
38 North Ave., Plainfield, N. J., near Depot. 7-16-tf

J. O. POPE & CO,
INSURANCE AGENTS
No. 6 E. FRONT STREET. my10y

Choice Fruits, Nuts, Oranges, Lemons, Confectionery, &c.
BANANNAS, Wholesale and Retail.
31 WEST FRONT STREET,
16 NORTH AVENUE, (Paoli's Stand.
I would respectfully inform the citizens of Plainfield that I have stocked both the above stores with *FIRST-CLASS GOODS* and solicit a share of patronage.
LUSARDI GUATELLI. 6-15-tf

Professional Cards.

DR. DAVID G. ATWOOD,
DENTIST,
28 CENTRAL AVENUE.
HOURS—9 to 5. 4-23-y

MEDICATED
Sulphur and Vapor Baths,
followed by a thorough rubbing with alcohol For men only. Hours 8 to 11 a. m.; 1 to 3 p. m. H. HORNISH, 25 W. 2d street, Plainfield, N. J. Refers to Drs. Probasco, Endicott, Fritts, Tomlinson, Judge Suydam and T. S. Armstrong. 5-27-tf

WM. K. McCLURE,
Attorney-at-Law.
Master in Chancery. Notary Public. Commissioner of Deeds.
Offices, North Avenue, Opposite Depot. my9

B. FOSGATE,
Architect,
North avenue, opposite depot.
PLAINFIELD, N. J. 8-27-y1

JACKSON & CODINGTON,
Counsellors-at-Law
Masters in Chancery, Notaries Public, Commissioners of Deeds, etc. Corner Park avenue and Second street. my10tf

CLARK & REED,
Counsellors at Law,
FIRST NATIONAL BANK BUILDING

FIREWORKS, &c.
Best Goods; Lowest Prices; Greatest Variety, at
ALLEN'S, the Stationer,
No. 23 EAST FRONT STREET.
10my

CHAS. SEIBEL,
Furniture and Freight Express.
P. O. Box 75, Plainfield, N. J. All goods shipped in my care will receive prompt attention. my9tf

Carpenters and Builders.

JOHN T. ODAM,
Plain and Ornamental
SLATE ROOFER and REPAIRER.
Residence, corner Fourth and Sycamore Sts. Yard, near Freight House. P. O. Box 709, Plainfield, N. J.
New work warranted for one year. Slating over Shingles. Also, Felt and Gravel Roofing. 4-19-y

R. V. SAUMS,
Carpenter and Builder.
Residence Clinton avenue, near depot, Evona. P. O. Box, 1228. Jobbing attended to. Estimates given cheerfully on all kinds of work. 9-15-tf

PEARSON & GAYLE,
Carpenters and Builders.
RESIDENCE—W. J. Pearson, Vine St., near Emily St. H. E. Gayle, No. 84 E. 2d St.
W. J. PEARSON. [P. O. Box 451.] H. E. GAYLE. 7-31-tf

C. E. JOHNSON,
CARPENTER and BUILDER.
Office No. 27 Central avenue, PLAINFIELD. Residence, 25 East Second street.
JOBBING A SPECIALTY. my10tf

C. NIELSEN,
Carpenter and Builder.
31 Grandview avenue, North Plainfield, N. J. P. O. Box 1567. Stair-building and cabinet work a specialty. 6-13-tf

Marketing.

J. W. VANSICKLE.
DEALER IN ALL KINDS OF
Fresh and Salt Meats, Oysters, Clams,
etc. Game in season. No. 10 North avenue, Plainfield, N. J. Telephone No. 103. Orders called for and promptly delivered. All bills payable to me. my10tf

ARNOLD,
The Grocer.
Cor. Somerset and Chatham Streets,
North Plainfield, N. J.
my9y1

Miscellaneous.

R. B. FAIRCHILD,
Furniture Dealer,
21 East Front street. Parlor, Dining-room and Bed-room Furniture. A Large Stock at New York prices. Call and see for yourselves.—5-23-tf

S. E. FLOWER,
Picture Frames.
of all kinds at New York prices. Studio 28 West Front street. Strainers for drawing and oil painting. my9tf

CARL PETERSON,
Florist
Peace St., opp. North Ave., near Depot, Plainfield, N. J. A large stock of Cut Flowers at Low Prices Beautiful designs for weddings and funerals. 10-26m3

RICHARD DAY,
Livery Stables.
North Ave. opp. Depot. Carriages to meet all trains. All kinds of Turn-outs day or night. Family riding a specialty. Telephone Call 121, my9tf

FRANK LINKE,
Bottler
of Ballantine's Export, Lager Beer, Ale and Porter. Philip Best's Milwaukee Beer, and dealer in Guinness' Porter and Bass' Ale. Linden avenue, North Plainfield, N. J. Orders by mail, Box 1335, city, will receive prompt attention. my18tf

Undertakers.

A. M. RUNYON & SON,
Undertakers and Embalmers.
58 Park Avenue. Telephone Call No. 40. Residence, 48 Madison Ave. Telephone Call No. 37. Office of Hillside Cemetery.
A. M. Runyon. Elmer E. Runyon. my9tf

M. N. TERRILL & CO.,
Funeral Directors.
(Successors to Ford & Stiles,) No. 29 East Front street, where may be found a full assortment of Coffins, Caskets, and everything required for funeral arrangements. Embalming a specialty, and satisfaction guaranteed in all cases. Calls will receive immediate attention day or night.
TELEPHONE, No. 44.
M. N. TERRILL—Practical Embalmer, and assistant to the late firm of Ford & Stiles. GEO. W. COLE. 5-8-tf

P. CASEY & SON,
Undertakers.
OFFICE—No. 16 W. Front Street.
Residence, No. 25 Third street, corner New, Plainfield, N. J. Everything pertaining to the business always on hand, and lower than any other firm in the State. All calls promptly answered day or night. 4-23-tf

Card of Thanks.

If the proprietor of Kemp's Balsam should publish a card of thanks, containing expressions of gratitude which come to him daily, from those who have been cured of severe throat and lung troubles by the use of Kemp's Balsam, it would fill a fair-sized book. How much better to invite all to call on R. J. Shaw and get a free sample bottle that you may test for yourself its power. Large bottles 50c. and $1.00

SOILED CLOTHES.

When you take out your Winter clothes, they may need cleaning. It is surprising to see how a bottle of the *CITY PHARMACY CLOTH-CLEANER* will renovate them. It does not injure the finest fabric. Large bottles, 25 cents. Used by the leading Plainfield tailors.

QUININE AND GLYCERINE HAIR TONIC—(improved formula); tones the scalp, prevents and removes Dandruff, and makes the hair thrive. Especially adapted for ladies' use.

PRESCRIPTIONS COMPOUNDED with PURE CHEMICALS, SELECT DRUGS, ACCURACY and DESPATCH. Prices moderate.

FIELD & RANDOLPH,
City Pharmacy,
21 W. FRONT ST., PLAINFIELD, N. J
12-9-tf

GAVETT'S,

15 E. FRONT STREET.
Large Assortment and Latest Styles of
Tea and Dinner Sets,
Lamps, Gas Fixtures,
Japanese, Satsuma and
Carlsbad Novelties.
11-13-tf

DON'T FAIL TO CALL
AT
DICKINSON & CLAWSON'S
JEWELERS, 13 Park Avenue,
To select your
Watches, Clocks and Jewelry
Their stock of Goods
Cannot be Beaten, either in Quality or Price.
12-21-tf

KEEP WARM.

We have fine line of
STOVES,
Which we are selling CHEAP, with a full line of *HARDWARE, TOOLS, and HOUSE FURNISHING GOODS.*
N. H. & J. J. HEIDELOFF,
No. 13 Somerset Street,
PLAINFIELD, N. J.
8-13tf

WHATEVER form of printed matter you require we can be of service to you; whether it be

Letter Headings.
Circulars,
Programmes, Menus,
Addresses,
Memorials,
By-Laws of Societies,
Prospectuses and Reports of Financial Associations, or any other matter for Public or Private Circulation.
Everything

WEEKLY CONSTITUTIONALIST.
DAILY PRESS
Chautauqua Building),
PLAINFIELD, N. J.

100 DOZEN
Silver Knives, Forks and Spoons
To hire for *FESTIVALS AND PARTIES.*
At Collier's, 3 Park Avenue,
WATCHMAKER, JEWELER AND ENGRAVER.
Established, 19 *YEARS. N.B.*—No Boarding. 7-14-tf

ARRIVED AT LAST!
WEST, the Watchmaker and Engraver.
It will pay you to call on me for fine Watch Repairing and Engraving, at New York Prices.
41 NORTH AVE., PLAINFIELD, N. J.
19 Years' Experience. 11-21-w

YOU
CAN'T GET A GOOD CIGAR?
TRY
DOBBINS' CIGAR STORE,
OPPOSITE THE DEPOT. HE MANUFACTURES THEM HIMSELF.

Boots and Shoes,
LOW PRICES.
At G. W. Force's.
FALL AND WINTER GOODS
11 West Front Street.

WHEN the Intelligent Man wants to Purchase, he buys from Merchants who Advertise in the Intelligent Man's Paper, the Character of which Paper is a Guarantee of the wares Advertised.

THE DAILY PRESS.

WHEN the Same Man Wishes to Advertise he Remembers that both Quantity and Quality of Circulation are the Basis of Advertising, and He Patronizes THE PRESS Accordingly.

ESTABLISHED May 10, 1887. PLAINFIELD, N. J., MONDAY, NOVEMBER 26, 1888. PRICE, TWO CENTS.

WE WILL OPEN

Our new Repository to the public

THURSDAY, NOVEMBER 1, 1888,

One of the Largest and best equipped in the State, with a full line of *SEASONABLE CARRIAGES* that def competition as to price and quality, at home or abroad.

We invite inspection of our stock and premises.

Thanking our friends for their liberal patronage bestowed, and hoping for continuance of same, we are

Respectfully Yours,

HOMAN & RYERSON,

29, 31 and 33 SOMERSET STREET.

Carriage Materials, Harness and Horse Goods by J. V. F. RYERSON. 3-31tf

JUST RECEIVED!

The Fall Derbys & Soft Hats

For the Present Season, and a Large Assortment of GENTLEMEN'S

Winter Underwear & Furnishings

A. C. HORTON,

(Successor to F. A. Pope.)

NO. 5 W. FRONT STREET. 9-20-y

KEEP WARM.

We have fine line of

STOVES,

Which we are selling CHEAP, with a full line of *HARDWARE, TOOLS, and HOUSE FURNISHING GOODS.*

H. H. & J. J. HEIDELOFF,

No. 13 Somerset Street,

PLAINFIELD, N. J. 8-13tf

ENJOY YOUR BREAKFAST

By drinking "O. K." brand Old Gov. Java Coffee, sold at 30 cents per pound, only by

Estelle & Taylor,

GROCERS,

And Dealers in Table Specialties,

79 Broadway, Corner Fifth Street. 7-24m3

Parlor Stoves,

Ranges, Furnaces,

Plumbing and Tinning.

A. M. GRIFFEN,

13 East Front Street.

TELEPHONE CALL 6.

WINTER CLOTHING

For Men & Boys.

Overcoats, Ulsters, Pea Jackets and Vests,

For Business and Dress Wear, in large variety

At Extremely Low Prices!

SCHWED BROS.,

Leading Clothiers & Merchant Tailors,

No. 7 E. FRONT ST. my10tf

SEVERAL NEW and ELEGANT

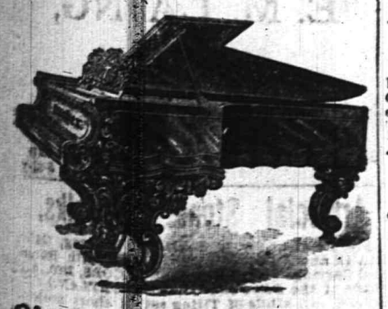

Pianos and Organs

JUST RECEIVED, and for sale

VERY CHEAP!

A. Vanderbeek, 33 Park Ave. 9-27-tf

[COPYRIGHTED.]

SHE.—"Now, don't scold any more. It's all your own fault. You will have to stand while I drape my dresses over you until you provide me with HALL'S PORTABLE AND ADJUSTABLE FORM, which EVERY lady SHOULD have."

[COPYRIGHTED.]

HE.—"Well, this is solid comfort. That HALL FORM has produced more joy in this household than any thing else could possibly have done. Home is incomplete without it."

TO SAVE TROUBLE as depicted above, order one of HALL'S Adjustable Skirt Forms of the Agent, HOWARD A. POPE.

ALSO, a complete line of Ladies' and Misses' Cloaks. *Newest Styles and Lowest Prices.* DRESS GOODS and BLANKETS, direct from the manufacturers. Beautiful Goods, and CHEAP. OIL CLOTHS and CARPETS.

HOWARD A. POPE,

Front and Somerset Streets. 11-13-y

GRAND HOLIDAY OPENING!

WE ARE SHOWING THE MOST COMPLETE STOCK OF

HOLIDAY NOVELTIES

EVER DISPLAYED IN PLAINFIELD. COME IN AND SEE OUR ASSORTMENT OF DOLLS, TOYS, PLUSH GOODS OF ALL KINDS, LAMPS, PHOTO. ALBUMS, FRAMES, FANCY BRIC-A-BRAC, WORK BASKETS, CHAIRS, ETC.

OUR GOODS ARE ALL ON EXHIBITION, AND WE WANT ALL TO COME AND SEE THEM.

YOU CAN SELECT WHAT YOU WISH, AND WE WILL KEEP THEM FOR YOU UNTIL WANTED.

VAN EMBURGH & WHITE, 18 West Front Street.

If You Invite Your Friends

To participate in the festivities of a THANKSGIVING DINNER, it is also very essential that you invest in a pair of nice SHOES or SLIPPERS for the occasion. Of course, of

DOANE & VAN ARSDALE,

is the place to buy them.

22 WEST FRONT ST. [THE ONE-PRICE BOOT AND SHOE HOUSE.]

-$5.00-

Buys a Pair of Genuine

CORK SOLE CALF LACE SHOES!

Every Pair Warranted!

FRANK W. VERMEULE,

[Successor to D. F. Randolph.]

No. 12 WEST FRONT STREET. 8-20-m3

FREE TRADE!

SELF FEEDER HEATER for $24.00. *CYLINDER STOVES,* $4 00 to $9.75.

HANGING AND HALL LAMPS $2.25 to $10 00.

BAILEY SMOOTH PLANES, $1.35.

TOOLS AND HARDWARE VERY CHEAP

TELEPHONE, 126. J. C. PIERSON, Jr., 42 W. Front Street. 8-20-tf

WE WILL KNOCK

The cobwebs off from all competition, and let the light of close cut cash prices penetrate the gloomy recesses of their brain.

New Bargains Received Daily.

You should buy your

DRY GOODS,

CARPETS,

OIL CLOTHS,

MATTINGS and MILLINERY,

at our store. If you have not done so yet, try it now. You will be pleased.

Our sales prove that the people quickly avail themselves of actual bargains.

The great sales progress. The crowds increase, eager to secure choice goods, as they are being sacrificed.

Visit our store where good light and good-natured and polite people will serve you.

We have a bargain waiting for you. Will you take it?

I. H. BOEHM,

7 West Front St. 6-25-tf

BARGAINS!

In Tinware, Glassware, Vases, Dolls, Holiday Goods, Household Articles and Novelties of every description, at

J. C. Allen & Co's Variety Store,

44 West Front Street.

Their Five and Ten-Cent Counters are worthy of inspection. Call and see. 10 8-tf

JOSEPH SATTELS,

PIANO MAKER.

MASON & HAMLIN Pianos. Patent Stringer, Repeating Action. BEST MADE.

Mason & Hamlin Organs. Lowest Prices. Easiest Terms. NEW UPRIGHTS to rent. CONCERT TUNING A SPECIALTY.

23 EAST FRONT STREET,

[Allen's Stationery Store.] 7-3-y

MUSIC HALL

-Furniture Store.-

PARLOR,
SITTING-ROOM,
DINING-ROOM,
BED-ROOM,
KITCHEN,
&c., &c,

FURNITURE.

REPAIRING

AND

UPHOLSTERING.

POWLISON & JONES,

34 W. FRONT ST.,

PLAINFIELD, NEW JERSEY. 3-30-y

Democrats,

Labor Prohibitionists,

Party,

Republicans,

Unite in Buying WALL PAPER at the Plainfield Wall Paper Warehouse. Largest Stock, Choicest Colorings. Price to suit.

COR. PARK & NORTH AVES., [2D FLOOR.]

EDWARD LOVE, Proprietor. 2-28-tf

JERSEY MILK,

From EAST LAWN DAIRY, is the *PEOPLE'S CHOICE.* Put up in Bottles.

Address a postal card to

D. L. DARBY, Box 94, Plainfield. 5-18-y

SNOW AND WIND

DISASTROUS REPORTS OF YESTERDAY'S STORM.

TRAVEL GREATLY IMPEDED.

COAST VESSELS PUTTING INTO HARBOR FOR SAFETY.

The Thermometer Going Down—Cars on the Grand Trunk Railroad Blown from the Track—Washouts Prevent the Progress of Trains on Vermont Roads—Traffic on the Shore Line Abandoned—Communication With Inland Towns Shut Off.

NEW YORK, Nov. 26.—Severe gales and snowstorms are reported from all sections, in some places the most damaging experienced in years. The thermometer has been as low as 15 degrees below. Travel has been greatly impeded and shipping is endangered. Telegraph, telephone and electric light wires were blown down and several cities and towns last night were in almost total darkness. Great suffering from want of clothing and shelter is reported throughout this vicinity. The damage to vessels along the coast cannot be estimated at present, but will be very extensive.

ALBANY, N. Y., Nov. 26.—It began to snow here shortly after 11 a. m. yesterday, and continued with little intermission until midnight. The wind, which attained a velocity of thirty-five miles an hour, piled up drifts from two to three feet high, although the average fall on the level was five or six inches. The lowest temperature was 25 above zero. All Western trains were from one to two hours late. New York and Boston trains were also an hour late.

UTICA, N. Y., Nov. 26.—It has been snowing steadily and several inches now cover the ground; all trains are considerably delayed. About fifty canal boats passed east mostly loaded with grain and lumber; about thirty have tied up in this city.

PORTLAND, Me., Nov. 26.—To day's storm is one of the worst ever known on the Maine coast. There is great fear for the safety of the Portland fishing fleet. Vessels even in the harbor have had a hard time. The waves at the Headlight were higher than ever before except in last Winter's great storm. No vessels have been sighted. The storm extends along the Grand Trunk road, and two cars have been blown from the track. Communication with interior towns has been mostly cut off by the storm.

LEWES, Del., Nov. 27.—The American bark Moro Castle, bound from Philadelphia for San Francisco with 510 tons of coal, arrived at the Delaware Breakwater before midnight Saturday. At 9 o'clock yesterday morning the bark's cables parted and she was driven on the Breakwater, where she went to pieces. The crew were safely landed. A three-masted schooner parted her chains about 5 o'clock yesterday afternoon and was beached near the Iron Pier. Other losses are also reported.

WILKESBARRE, Pa., Nov. 26.—A heavy snowstorm, accompanied by high wind, has prevailed in this vicinity since noon yesterday. About four inches of snow fell in this city, and a depth of six inches is reported in the neighboring mountains, where the snow is drifting badly.

RUTLAND, Vt., Nov. 26.—The fall of snow has been three inches; at Bangor, Me., seven inches, and at Concord, N. H., six inches. Much damage has been done on the North Shore. The Boston, Revere Beach and Lynn Railroad was badly washed out midway between the Narrow Guage Hotel and the Point of Pines, stopping through traffic. At Crescent Beach several cottages have been undermined and some of the hotels threatened. The Winthrop shores have felt the force of the storm, and a number of buildings between Point Shirley and Winthrop Highlands have been demolished.

A washout on the Winthrop and Shore Railroad prevented the running of trains this afternoon. The storm has been the most severe that ever struck this portion of the North Shore. Disaster is feared from the incoming tide.

SPRINGFIELD, Mass., Nov. 26.—Snow fell to the depth of five inches, followed by hail, and is so solidly packed as to impede traffic. Wires are down, and communication nearly suspended. Passenger trains are from one to three hours late, and freight trains have been taken off.

NEW HAVEN, Conn., Nov. 26.—The wind here reached 51 miles an hour, the highest velocity ever recorded and several inches of snow fell. Travel on the Shore Line is stopped by the breaking of the draw bridge at Lyme. Many vassels have put in here for shelter.

BOSTON, Nov. 26.—A fierce northeasterly gale has raged since last night. Snow fell, changing to sleet. About six inches of snow has fallen in Eastern Massachusetts and is drifting badly. Shipping in the harbors has suffered considerably. Wires are down in all directions. A gale and heavy snow is reported at Brattleboro, Vt., and in New Hampshire. The storm at Salem, Mass., is the worst for years. The wires are so much mixed up that the electric light is shut off to prevent the danger of accidents. The sloop yacht Narragansett and an unknown schooner are ashore near Forest River.

WORCESTER, Mass., Nov. 26.—Snow and high winds have prevailed, prostrating wires and interrupting street car traffic. A freight train on the Fitchburg railroad broke in two at South Garden and a collision resulted, wrecking two cars.

PROVIDENCE, R. I., Nov. 26.—About 4½ inches of snow fell here and the snow changed to rain at nightfall. The snow is drifted, but owing to the lightness of Sunday traffic the railroads have not been much troubled.

Striking Switchmen Win the Fight.

INDIANAPOLIS, Ind., Nov. 26.—It was announced here yesterday that the Indianapolis and Vincennes officials yielded late last night to the demands of the striking switchmen, and there is every indication that the strike will end in the men's favor.

FOUND IN A TRUNK.

Horrible Discovery Made in Cologne—General Foreign News.

COLOGNE, Nov. 26.—A trunk containing the corpse of Herr Huelseberg, forwarding agent of the American Packet, was found on the dock of Baakena. The skull had been fractured and the victim's watch and $750 which he was known to have had when last seen were missing. A steward in the employ of the company, named Daw, has been arrested here on suspicion of committing the crime.

PARIS, Nov. 26.—General Boulanger speaking at a banquet given in his honor by the Patriotic League, in Paris, declared that he was more of a patriot than a soldier. He desired peace above all things, but peace imposed by a firm attitude alone would be acceptable to Frenchmen. Jules Ferry, he said, was wasting money in Tonquin while at the same time cognizant of perils which were threatening France. He concluded by appealing to the energy of the Patriotic League, the solidarity of which, he said, was founded upon love for France.

It is stated that General Boulanger's wife is about taking steps to obtain a divorce from her husband. It is also said that a very wealthy widow is anxious to marry the the General when his present marital ties shall have been severed.

LONDON, Nov. 26.—The Mackie Company's steamship Newburgh, of Leith, from Grangemouth to Aarhims, Denmark, laden with coal, has been foundered in the North Sea. One survivor was rescued and landed at a port in Norway.

The *Chronicle's* Paris correspondent telegraphs that Count de Lesseps threatens if the Credit Financier refuses to help him obtain the Panama canal loan, that he will publish an account of every step he has been forced to take in the Panama crusade. The revelations will affect several members of the Chamber of Deputies.

* * *

The condition of Mr. John Bright is not improved. His own son has been summoned from Cardiff to his bedside.

ON BOARD THE BOSTON.

No Change in the Patients' Condition—The Health Board Unable to Visit Them.

NEW YORK, Nov. 26.—It was so stormy yesterday that Health Officer Smith was unable to visit the yellow fever patients on board the Boston, which arrived in this port from Hayti on Saturday. The danger was not so much in reaching the ship as it was of being dashed to pieces against her steel sides in trying to board her. However, he had arranged a system of signals with Capt. Ramsay by which he was to be kept informed of the condition of affairs on board the Boston.

Up to dark the signals indicated that there was no change in the condition of the patients and no new cases on board. Surgeon Simon will probably die.

The names of the victims who died on the voyage here are, John J. Kelly, an apprentice, Nov. 20.

E. T. Trapp, an apprentice, died Nov. 20.

John Uzalmen, a marine, died Nov. 20.

John Pfitzel, a marine, died Nov. 23.

The following persons are now confined in the hospital of the ship suffering from the disease:

Surgeon Simon, Seaman Frank Thomas and ordinary Seaman Charles Mitchell.

The Boston is manned by a crew of 356 men all told, including officers, seamen, apprentices and marines.

All communications with the plague stricken ship are cut off. No one being allowed to visit except the Health officer and his assistants.

The bodies of the dead were buried at sea and as far as could be learned every effort was made by the Commander of the Boston to prevent the spread of the disease to the ship's company.

COUNTERFEITERS CAUGHT.

The Confession of One of the Gang Will Lead to the Others' Arrest.

INDIANAPOLIS, Nov. 26.—The trial of the men arrested in this State for connection with the counterfeiting of the new $5 silver certificates was begun in the Federal Court here.

John H. Bain, of Goodland, pleaded guilty and made a confession "giving away" all the parties connected with the crime, with the exception of William Bain, his brother, who, he claims, is entirely free from any criminal knowledge of the deal. William Bain pleaded not guilty and will stand trial.

The Government will attempt to show that William Bain made the purchases of the spurious stuff by draft from Benjamin McKenzie and A. Browley, while Charles Johnson, a noted counterfeiter, living near London, Ont., manufactured the stuff.

All these men have since born arrested and convicted, and they are now serving out sentences in the Canadian prisons.

United State Marshal Hawkins expects to capture the whole gang, which, he says, consists of fifty men located in Canada, Chicago and Northern Indiana towns.

Robbed the Adams Express.

BRIDGEPORT, Conn., Nov. 26.—A man entered the office of the Adams Express Company shortly after midnight yesterday morning and stole from it a tin box containing a quantity of valuable papers and considerable money. The police were informed of the robbery and captured the thief as he was hustling toward the back country. He gave his name as Mike Mooney.

Ward Will Play in Washington.

NEW YORK, Nov. 26.—Mr. John B. Day, President of the New York Baseball Club, and President Hewitt of the Washington Club have consummated an agreement by which Ward, the New York shortstop, has been sold to the Washingtons for the unprecedented sum of $12,000.

Extensive Coal Pockets Burned.

ALBANY, Nov. 26.—Fire destroyed the coal pockets of John N. Briggs, situated on the Columbia street pier, containing 2,800 tons of coal, entailing a loss of over $16,000. The loss is about half covered by insurance.

Endorsing Capt. Meredith.

CHICAGO, Nov. 26.—Typographical Union 16, at a meeting, unanimously endorsed Capt. William M. Meredith, of Chicago, for the position of public printer.

KNIGHTS REBELLING

MANY LOCALS MAY WITHDRAW FROM THE ORDER.

LEADERS FEAR EXPULSION.

POWDERLY'S METHODS MAY DISINTEGRATE MANY DISTRICTS.

The General Assembly Will Probably Adjourn Sine Die To-morrow—The Administration Programme Carried Out to the Letter—Miners' Assembly Opposed to the New Rules of Expulsion—The Minority's Prophesies Laughed At.

INDIANAPOLIS, Nov. 26.—With the exception of a few cases from the Committee on Appeals and Grievances and the selection of a place for the holding of the next session, the General Assembly of the Knights of Labor has practically finished its work, and the delegates are now certain that an adjournment will be reached by Tuesday noon at the latest.

The administration programme has been carried out to the letter, and the only jar in the proceedings was on Friday, when General Master Workman Powderly had to take the floor himself and make a strong personal appeal for the election of John W. Hayes. Despite the smoothness of the machinery, however, there is a strong undercurrent of feeling against the administration and its methods of work.

Among the dissatisfied elements in the General Assembly are the miners. National Master Workman Lewis said: "I believe that National Assembly 135 will leave the order in a body. In the position in which I stand, and the power which has been given the General Executive Board to expel without trial and without the right of appeal, my head would not be safe three months if I remained in the order, without grave apprehensions of having my character blackened by being unjustly and arbitrarily expelled. The question will be settled at Columbus on December 5, and I think it will be settled adversely."

Another district which is likely to withdraw from the order on account of the arbitrary powers which have been placed in the hands of the general officers is the Shoemakers' National Assembly 216, of which Harry J. Skeffington is Master Workman. District Assembly 49 is dissatisfied also, and while there is not much likelihood of its withdrawing from the order, they do not like the way things have gone.

Mr. Powderly and his friends laugh at the pessimistic prophesies of the minority, and say that the order, under the new regime, will commence a period of prosperity greater than it has ever before seen. Mr. Powderly himself is rather close mouthed, and he said the policy of the order for the future would be mapped out when the General Assembly had adjourned, and he had no doubt but that it would be satisfactory to the general order.

Much canvassing is going on for the place of holding the next session of the General Assembly. The administration is said to favor Atlanta, Ga., but Toronto and Philadelphia have many friends, and the delegates from other sections of the country are booming their cities. The fight will probably be between Atlanta and Philadelphia.

Many delegates have already left the city for their homes. Thomas B. Barry left the city for Cincinnati, where he will make a speech attacking the general officers.

BLAINE'S AMERICAN POLICY.

Friends Believe It Entitles Him to the Portfolio of State.

BOSTON, Nov. 26.—An Augusta, Me., special says: It is considered here as settled that neither Senator Hale or Frye, nor Congressmen Dingley, at Boutelle, would accept a cabinet appointment.

During the past week all of them with the exception of Senator Frye have been in conference, and as a result are outspoken in their opinion that if any Maine man is to enter the cabinet it should be Mr. Blaine.

The closest friends of that gentleman declare that he would not accept the English mission. The consensus of opinion here is that he will be offered the portfolio of State. His friends take the ground that Blaine's powerful influence in securing Harrison's election, together with his masterly leadership of the party and his pronounced American policy in our foreign relations, entitles him to the place.

China's First Railroad Officially Opened.

SAN FRANCISCO, Nov. 26.—Advices received here by the steamship Rio de Janeiro from China states the first railroad in the Chinese Empire was officially opened on the 9th inst. when the Viceroy travelled over the road for some distance, Eighty-one miles have been completed, from Tien Tsen to Lubal and Tongshan with five miles of sidings and branches. The road will be continued to Pekin and in time extended into Southern and Western China.

White Caps Threaten Vengeance.

WINCHESTER, Ohio, Nov. 26.—The White Caps have posted in conspicuous places in Taylorsville and Mowrytown, warning notices, and threatening vengeance to any person or persons who may try to use their energy or influence against them or their order. Things are at white heat in all that part of the county and the citizens are almost demoralized. Unless steps are taken soon to put a stop to this work there will be serious trouble.

To Match Dempsey and Mitchell.

NEW YORK, Nov. 26.—W. R. Vice, Chairman of the Committee on Boxing of the San Francisco Athletic Club, arrived in this city yesterday. He is here to complete arrangements for a meeting between Jack Dempsey and Charley Mitchell. Mr. Vice is authorized by the club to offer a purse of from $5,000 to $7,000, only stipulating that the fight shall take place in the club's rooms and be to a finish.

THE DAILY PRESS

IS AN EVENING EDITION OF THE WEEKLY CONSTITUTIONALIST AND IS ISSUED EVERY DAY —EXCEPTING SUNDAYS AND HOLIDAYS—AT FIVE O'CLOCK IN THE AFTERNOON; SENT THROUGH THE POST OFFICE AT $5.00 A YEAR, OR DELIVERED BY CARRIER AT 10 CENTS A WEEK. SINGLE COPIES 2 CENTS.

IT IS DEVOTED, LOCALLY, TO THE INTERESTS OF THE CITY OF PLAINFIELD, ITS SUBURBS AND ITS NEIGHBORING TOWNS; AND, POLITICALLY, TO THE ADVANCEMENT OF THE PRINCIPLES OF THE DEMOCRATIC PARTY—"THE GREATEST GOOD TO THE GREATEST NUMBER."

CORRESPONDENCE SOLICITED ON ALL MATTERS OF PUBLIC CONCERN, BUT PUBLISHED ONLY WHEN ACCOMPANIED BY THE NAME OF THE WRITER, IN CONFIDENCE, AS ENDORSING THE TRUTH AND HONEST INTENT OF THE COMMUNICATION.

ADVERTISING RATES MADE KNOWN ON APPLICATION AT THIS OFFICE. NOTES OF CHURCH ENTERTAINMENTS, FAIRS, SOCIABLES, LECTURES, CARDS OF THANKS, LODGE RESOLUTIONS, ETC., INSERTED FREE.

W. L. AND A. L. FORCE, - PUBLISHERS AND PROPRIETORS.

A. A. DEMAREST, - - MANAGING EDITOR.

BY THE WAY.

—Oh! for a Y. M. C. A. building.

—Plainfield Council Royal Arcanum will hold a regular meeting to-night.

—There will be no paper issued from this office on Thursday, Thanksgiving Day.

—The Elizabeth papers telephoned to this city, Friday, for information concerning the Crescent Avenue church fire.

—A meeting of the Plainfield Building and Loan Association, for the payment of dues, will be held in Cutter's Hall, this evening, at 7:30.

—Prof. Segadlo's dancing classes in Dunlap's Hall will be held on Wednesday afternoon of this week, instead of Thursday, at the same hour.

—A meeting of the Building Committee and Canvassers of the Y. M. C. A. will be held at the residence of Mr. Henry A. McGee, to-morrow, Tuesday, at 8 P. M.

—The "evening news" of last Friday, in a classical account of the fire, speaks of the "spectators watching smoke issuing from the pores of the church at the Crescent."

—The Women's Temperance Aid Society will hold a "Mother's Meeting," Tuesday afternoon in Reform Hall. at three o'clock. All are cordially invited to attend.

—Some person evidently bent upon mischief, left a litter of kittens in a door yard on West Fourth street, Saturday night, and up to noon today none of them had been adopted.

—In the lecture room of the First Baptist church, to-morrow afternoon and evening, a cake and apron sale will be held under the auspices of the Young People's Missionary Society.

—The Saturday evening hop in St. Mary's Hall was attended by a large number of young people. Another entertainment of a similar nature will be given in the hall on Saturday evening next.

—George Anderson. the wealthy bachelor of Somerville, who was sued by Miss Mattie Roland for $20,000 damages for breach of promise, declares that Miss Roland is trying to blackmail him. He charges her with having tried to extort $5,000 from him before she brought her suit.

Thanksgiving Night's Entertainment.

The charming little allegory of "The Land of Nod," that is to be produced under the auspices of the W. C. T. U., and the direction of Mme. Alberti, in Music Hall, Thanksgiving night, will introduce a stage full of little ones in handsome costumes as sprites, fairies, frolics and sleepy heads. There will be some very beautiful tableaux and special effects.

Miss Kate Opdyke, of Somerville, whose very fine soprano voice was so greatly admired in The Crescent, a few months ago, will sing, and Mrs. B. T. Barnes, organist of the Congregational church, will be the accompanist of the occasion.

Uncle Tom's Cabin.

Stetson's Uncle Tom's Cabin company, under the mangement of Mr. L. W. Washburn, performed to good sized audiences in Music Hall, on Saturday afternoon and evening. The play was well rendered, and a feature of the performance was the specialties by Major Billy Kibble, the Lone Star Quartette, the Ardine sisters and the African Mandolin students. Mr. D. E. Porter, late of the Annie Pixley Company, assumed the roles of "Mr. St. Clair," "George Harris," and "Gumption Cute." The play will be produced in this city again in September next.

Sincere Appreciation Expressed.

I desire to express my sincere thanks through the columns of THE DAILY PRESS, to my fellow members of the Plainfield Saengerbund and all other friends for their compassionate sympathy with me in my great affliction and for their kind attendance and benevolent part in the funeral services of my beloved wife.

JACOB KELLER.

Special to Young Men.

Mr. W. Hemmerich, a young German, of Newark, who is especially gifted for evangelistic work, will be present to conduct the young men's meeting at the Y. M. C. A. this evening at 8 o'clock. There will be good music consisting of hearty singing with orchestral accompaniment. All men are invited.

PARTICULAR MENTION.

Mr. B. T. Barnes has sent his resignation as a member of the choir of Grace church.

Mr. F. H. Martin of North Plainfield, returned on Thursday from a prospecting tour in the far West.

Mr. W. Walter Smith, a student in Princeton College, spoke on the subject of "Foreign Missions" in the Congregational church, yesterday morning.

Mr. J. T. Ryder, wife and son of Brooklyn, are spending a few days with Mr. Ryder's father, ex-Councilman Stephen C. Ryder, of Central avenue.

Rev. C. B. Mitchell, pastor of the M. E. church in this city, preached an eloquent sermon before a good-sized audience, yesterday morning, taking for his text the words: "That mind be in you which was also in Christ Jesus."

Mr. George Vincent, son of Bishop John Vincent, was present at the reception tendered the Rev. and Mrs. Chas. B. Mitchell, in Vincent chapel, last Friday evening. He was also in Plainfield today and made a visit to his former office in the Headquarters of the C. L. S. C.

Mr. Andrew Love, Jr., of this city, succeeded in reaching Taylor's Hotel at Dunellen, in a sleigh, early this morning, and won a bottle of wine for being the first to arrive at the hotel on runners. He was presented with another bottle by Mr. Jos. Maier for arriving at his hotel first.

Miss Emily A. Gillies and Mr. Edward B. Ryder will be married to-morrow evening at half-past seven o'clock at the residence of the bride's father, Mr. Theodore J. Gillies, No. 7 Madison avenue. Mr. and Mrs. Ryder will continue to make this city their home, and will occupy one of the new houses Mr. Ryder has just built on Central avenue.

Mary E. Bradshaw, daughter of Mr. S. O. Doane, and sister of Chief T. O. Doane of this city, and wife of Mr. George W. Bradshaw of Newark, died at her home in that city, at nine o'clock of yesterday morning. She had been ill all Summer, and confined to her bed for the past five weeks with terrible suffering. She was in the 43rd year of her age, and leaves two daughters to the care of a bereaved father. The funeral services will be held at half-past two o'clock to-morrow afternoon at the residence of the deceased's father, No. 45 East Fourth street, this city.

Rural Eulogy.

We select as specimens of model bucolic musical criticism, the following from the "evening news" regarding the Stephens concert:

> From a gentle whisper scarcely heard above the piano's no es Mr. William's voice swelled to a full rich volume that rose and fell in pleasing cadence till the final notes were silenced by an outburst of approval from the audience.
>
> In the Nocturne there was a grace of touch and a sweetness of execution. In the March was a fire, a grandeur, an impressionableness, combined with a robust rhythm, which was understood by even those who failed to appreciate the nicer points of Chopin, and which drew an encore.
>
> The duo by Messrs. Sherwood and Stephens was so faultless that each congratulated the other at its close, and the listeners warmly testified their appreciation. In the trio was a perfect chime; and Mr. Harper's voice, whose power of music had not been fully recognized in his solo, was found to be just the thing to round out the keener notes of Miss Du n and Mr. Williams.

Yet the entire audience unfeelingly laughed outright at this Mr. Harper's attempts to sing.

Yesterday's Storm.

An amateur blizzard struck this section of the country, early yesterday morning, and continued throughout the day and last night. The wind blew a perfect gale, and snow fell to a depth of about one inch on the average. Many telephone and telegraph wires were blown down in various parts of the city, chimneys were blown from buildings and sign boards wrenched from their fastenings. Large limbs were broken from the trees by the force of the wind, and travel on foot was extremely hazardous. The storm had a tendency to decrease the attendance at the churches, as many persons were actually afraid to venture out of doors.

Union Thanksgiving Services.

The congregations of the Crescent Avenue, Park Avenue Baptist and Congregational churches, will unite in union services next Thursday morning at 10:30 o'clock. The Rev. Mr. Goodrich will preach the sermon, and the services will be held in the Park Avenue church instead of the Crescent Avenue, as it is not possible to get the latter church in good order again before next Sunday.

The other congregations of the city will unite in services at the Seventh Day Baptist church, at the same hour, whereat the Rev. K. P. Ketcham will preach the sermon of the day.

Courtesies From Episcopalians to Presbyterians.

Among the offers sent the Rev. Mr. Richards, was one from Archdeacon Rodman tendering in behalf of himself and the vestry, the use of Grace church for any services the Crescent Avenue congregation may choose to hold.

This offer will be accepted to the extent of holding the next Wednesday evening prayer meeting of the Crescent Avenue congregation in Grace church. In future all such meetings will probably be held in Bethel chapel.

—The members of Perseverance Lodge, No. 74, K. of P., of this city, will tender themselves and their friends an entertainment in the lodge room Friday evening, Nov. 30. A programme of music, recitations, etc., will be followed by dancing and supper in the S. of T. rooms.

Matrimonial.

On Tuesday afternoon last, another of Somerville's fair daughter's was led to the altar. The happy couple, in whose life this most auspicious event occurred, was Miss Emma Polhemus (daughter of Mr. John Polhemus) and Mr. Peter Hodge of Plainfield, son of Goyn T. Hodge of Finderne. The ceremony was witnessed by a large concourse of relatives and friends. At 3 o'clock Miss Amelia Porter commenced to play the wedding march and the couple, preceded by the ushers Messrs. Albert Polhemus, brother of the bride, and Myers M. Hodge, brother of the groom—descended to the parlor, where the knot was speedily tied by Rev. E. G. Read. After the usual congratulations the company were entertained with an elegant collation. At four o'clock the newly wedded couple departed in a coach for Bound Brook—amid a shower of rice and good wishes—where they took a train for Philadeldhia. The bride looked very charming in a traveling dress of light green broadcloth and corsage boquet of red carnations, while the groom was dressed in the conventional black. The gifts bestowed were numerous and handsome. After a short trip the couple will settle down in Plainfield, their future home.—*Somerset Democrat.*

Republican Primaries.

Pursuant to a call published in THE PRESS the Republican primaries to elect delegates to the City Republican Convention, which meets on Wednesday evening, will be held in the several wards this evening, as follows:

First ward will meet at the Republican Association rooms at 7:30 o'clock, and is entitled to seven delegates.

Second ward will meet at Bryant school building, East Sixth street, at eight o'clock, and is entitled to nine delegates.

Third ward will meet at the Park House at eight o'clock and is entitled to seven delegates.

Fourth ward will meet at the Republican Association rooms at 8:30 o'clock, and is entitled to eight delegates.

Each ward will nominate one member of the Common Council, a Constable and a Justice of the Peace.

The Second ward will also nominate a member of the Common Council to fill the unexpired term of Wilton Randolph.

Three members of the City Executive Committee will also be elected from each ward.

Resolutions of Sympathy.

WHEREAS: It has pleased Almighty God in His inscrutable providence to remove from our social circle the esteemed wife of Jacob Keller a valued member of this Association and a most genial and agreeable companion; therefore, be it

Resolved, That this Association desires to express in a public manner their appreciation of her many amiable qualities, and her generous and upright disposition; and be it

Resolved, That we tender these resolutions of symathy to the bereaved husband and commend him to the tender mercy of a loving Father "who doeth all things well;" and be it

Resolved, That these resolutions be published in full in THE DAILY PRESS.

WM. BEITER,
CHAS. DRESSELT,
HENRY PIKER,
Plainfield Saengerbund.

Relief for the Relief Association.

Contributions are earnestly solicited for the Relief Association. This society is supported entirely by voluntary contributions and in order to carry on its work with efficiency, it requires a fair yearly income. Checks should be made payable to the order of the treasurer, Mrs. Van Nest Talmage, 37 Ninth street. Second hand clothing is also solicited and may be sent to the rooms of the Association 45 West Second street.

The usual Thanksgiving dinner will be given to the beneficiaries of the Relief, and all who desire to contribute are asked to send their donations of poultry, vegetables, fruit, etc., to the rooms of the Association Tuesday afternoon, or Wednesday morning, before 10 o'clock.

FLORENCE TWEEDY,
Sec'y Relief Ass'n.

Stole Preserves.

While Mr. and Mrs. Samuel Taynor of Manning avenue, North Plainfield, were absent from home on Thursday evening last, some mean thief entered their cellar, by means of a window, and carried off thirty-five cans of fruit. The barn of Mr. Peter Seader on Race street, was also entered the same evening, and a pair of gloves and an overcoat was stolen therefrom. This petty thieving is on the increase, and an effort should be made to break it up.

The person who entered Mr. Taynor's house, was doubtless some one who was well acquainted with the surroundings.

Reception at Rodman Seminary.

The reception to the pupils of Rodman Seminary, tendered to them on Saturday evening by the principal, Mrs. R. C. Dingee, was a most enjoyable affair. About twenty-five persons were present, and passed a few hours in social enjoyment. The committee of arrangements was composed of the following: Miss May Rodman, Miss Anna Teale, Miss Daisy Mitchel.

As She is Spoke.

Jones—(speaking to Brown Friday morning regarding the fire). "Is the fire subdued yet?"

Brown—(who is a great stickler for grammatical accuracy). "Beg pardon; you should say subdone. Verb subdue, subdid, subdone. No harm meant, but ——."

LADIES!

GENTLEMEN!

—AND—

FELLOW CITIZENS!

BE IT KNOWN--That we are now offering the LARGEST, most complete and varied assortment of Foreign and Domestic *DRY AND FANCY GOODS*,

CARPETS, CARPETS,

Notions, &c., that has ever been shown in this market, and are selling them at the LOWEST PRICES!

WE can make it to your interest to buy at EDSALL'S, for the following reasons:

FIRST—We give our entire attention to this line of goods; study the market well, and select with great care, giving our patrons the advantage of our 25 years' experience.

SECOND—Our store is well lighted, and stocks arranged in Departments, affording an excellent opportunity to make selections.

THIRD—You can always rely on getting the correct styles, the best quality, and the very LOWEST PRICES!

FOURTH—Everything will be found as represented, and if not satisfactory, can be exchanged, or money refunded.

THERE is no need of your going to New York for these goods.

EDSALL'S, No. 20 West Front St. EDSALL'S.

$19.98

BUYS A HANDSOME ASH BEDROOM SUIT, EIGHT PIECES. THEY WERE BOUGHT AT A BARGAIN, AND ARE OFFERED TO PLAINFIELDERS AS A BARGAIN. THE SUPPLY IS LIMITED, AND AN EARLY CALL WILL BE THE SUREST MEANS OF OBATINING ONE. DO NOT FORGET THAT THE BEST AS WELL AS THE CHEAPEST IS ON MY FLOOR. I AM BOUND TO SELL UNDER NEW YORK PRICES.
GARRET Q. PACKER SELLS FURNITURE AT PARK AVENUE AND SECOND STREET.

RUBBER GOODS!

OF EVERY DESCRIPTION, AT

NO. 12 W. FRONT STREET.

FRANK W. VERMEULE.

11-19-w

List of Advertised Letters

Remaining in Plainfield Post Office for the week ending Nov. 21, 1888.

Anthony, Mrs J Q	Marcholl, Rob't
Armstrong, Jas G	McAffery, Mrs Magie
Arnold, Miss Mary A	Moore, William
Bedell, J H	Murphy, Mrs Mamie
Brown, Mrs Edwin J (3)	Murphy, A L
Brown, Miss Mary A	Niles, Miss Helen E
Campbell, Mrs Hester	O'Reily, Miss Mary (2)
Case, Miss Mayida	Pearson, Mrs T
Coles, Miss Margaret	Pearson, F
Davis, S W	Pope, Mrs Belle
Donnelly, Mrs Aletta S	Randolph, Hubson
Garbi, Mrs Louis (2)	Pendleton, Rogers Mrs N
Grath, Micheal M	Rowland, Mrs Annie
Guile, Dan'l	Rood, Mrs Francis A
Harrington, John	Ryan, Miss A
Hall, Miss Dell	Rugel, Miss Louisa
Herman, Mrs Henry	Ruspion, Posehel
Horton, Miss Elizabeth	Vail, A N
Johnson, Miss Annie B	Wakem, Miss Johana
Kaisoh, H	Wells, Prof Chas R
Kenhout, Mrs	Woonan, Mrs Alice
Keilly Miss Mary O	Williams, Mrs
Kelley, John	Williams, Mrs Emma S
Kugle, Miss Lumesia (2)	Wright, Mr Edw'd
Lindsay, Mrs T N	Wright, Miss Carrie

Persons calling for the above, please say advertised. W. L. FORCE, Postmaster.

DEATHS.

BRADSHAW—At her residence, No. 70 Sheffield street, Newark, N. J., Sunday morning, Nov. 25, Mary E., wife of Geo. W. Bradshaw, and daughter of Mr. S. O. Doane, of Plainfield, in the 43d year of her age.

Friends and relatives are respectfully invited to the funeral services at half-past two o'clock, Tuesday afternoon, Nov. 27, from the residence of her father, No. 45 East Fourth street.

WANTS AND OFFERS.

Advertisements under this heading, one cent for each word, each insertion.

FOR SALE - $70.00—Two Jersey Cows, one 6 and one 4 years old. Address P. O. Box 338.

WANTED to borrow One Hundred Dollars on Note. Will pay ten dollars a month for twelve months Address, Monthly Payments, care of DAILY PRESS. 12 26-2

ROBERT PRESTON may learn something to his advantage by sending his address to B 99, PRESS office. 11-24-3

STORE, suitable for Bakery or Grocery—very fine oven; dwelling combined, stable, also, for sale or to let, No. 10 West Fourth street. Apply to E C. Mulford, opposite station. 11-24 tf

TO LET—to a desirable party—a very pleasant, sunny front room; furnished or unfurnished, with board. Location central; 2 minutes walk from station. Inquire at PRESS office. 11-24-tf

A FRESH Cow, calf by her side, for sale. Apply to W. H. Rogers, Washingtonville. 11-24-3

FURNISHED Rooms, with or without board. No. 13 Park Avenue. MRS. MARY YAGER. 6-16-y

WANTED—All persons having Real Estate or personal property, of every description, to sell at Auction, to address, for terms, H. Hand, Auctioneer, Lock Box 71, Scotch Plains, N. J. 6-4-tf

FURNISHED ROOMS, FOR GENTLEMEN only, over the Post Office. ELIZABETH SCHORB. 9-22-tf

FOR SALE—THE LOT SOUTH-EAST CORNER of Jackson ave. and Somerset street, about 160 feet square. For price and terms apply to O'Reilly Bros., Archt's and Storage Warehouse, from 109 to 123 E. 44th street. N. Y. city. my20tf

A CAKE AND APRON SALE,

Under the auspices of the Young People's Missionary Society Of the First Baptist Church, in the Lecture Room of the church,

Tuesday, November 27, 1888.

ADMISSION 10 CTS. Afternoon & Evening. 11-26-2

M. H. A.

MUSIC HALL.

Friday Evening, November 30.

The favorite comedienne, ANNIE

PIXLEY,

In her famous impersonation—

M'LISS--Child of the Sierras,

As played in England, Australia and the United States by Miss Pixley over 2,000 times. Introducing new song and medleys. Interspersed with comical situations. Interpreted by a splendid company. In ensely realistic scenic effects.

Scale of Prices—$1 00, 75c., 50c. Sale of seats begin usual places, Wednesday, Nov. 28. 11-26-td

THE

T. A. B.

Will have a

Sociable and Dance in T. A. B. Hall,

Thanksgiving Eve, Wednesday, Nov. 28.

Music by PROF. RILEY. 11-20-td

LAND OF NOD

MUSIC HALL, at 8, NOV. 29, Auspices of the W. C. T. U.

CHILDREN'S PLAY, under the direction of Mme. ALBERTI.

A Great Attraction. Admission, 50c.

Tickets for sale at Field & Randolph's and Shaw's pharmacies. 11-20-8

THE LADIES

Of the West End Literature Circle purpose holding a sale of

Choice & Beautiful Fancy Articles,

in the rooms of Dunlap Building, corner Front and Grove streets,

Friday Afternoon & Eve'ng,

NOVEMBER 30,

For the benefit of the Children's Home.

Admission, 15c. Children, 10c.

11-21-t

THE WOMAN'S EXCHANGE

Will open

Monday, Nov. 26, at 58 East Sixth street, cor. Franklin place.

Orders taken for pie, cake and delicacies for the sick. Fancy work on sale. 11 14-16

PECK'S CORNER.

YOU NEED THEM!

FINE CASHMERE HOSE.
FINE CASHMERE GLOVES.
FINE CASHMERE MITTENS.
FINE MERINO UNDERWEAR.

AT PECK'S!

'LISTEN TO THE MUSIC.'

Christmas is nearly here, and Holiday Goods are ready.

We have a new line of

Music Boxes,

Of all sizes and prices.

Stop till we Grind you out a Tune.

We are still SELLING

Guns and Gunners' Materials.

"Take a day off" and come and see us.

A. M. VANDERBEEK & CO.,

At 33 PARK AVE.

(*Successors to A. Vanderbeek.*)

PLAINFIELD, N. J.

my10-3

—NOW READY—

SEBRING BROS.,

Large Stock of Men's, Youths', & Boys'

CLOTHING!

THEIR OWN MANUFACTURE.

27 Park Avenue.

4-4-7

Howell & Hardy,

Fancy and Staple Groceries,

CHOICE TEA, COFFEE AND SPICES.

Creamery and Dairy Butter

FRUITS, VEGETABLES, &c.,

North Avenue, Opposite Depot,

PLAINFIELD, N. J.

TELEPHONE CALL, 36.

-30-tf

P. H. BENNETT,

(*Successor to B. H. Bachman*)

DEALER IN

BUTTER, EGGS, AND PRODUCE,

MEATS OF ALL KINDS,

Fruits and Vegetables in their Season

42 PARK AVENUE,

PLAINFIELD, N. J.

Goods Delivered to any part of the city.

8-2-tf

R. W. RICE & Co.,

[Successor to Wm. H. Shotwell.]

FINE GROCERIES,

Fruits and Vegetables

IN THEIR SEASON.

North Plainfield, - New Jersey.

CORNER DUER & EMILY STREETS.

1-12-tf

LEWIS B. CODDINGTON,

[Successor to T. J. Carey.]

Furniture and Freight Express,

OFFICE—51 W. FRONT St.,

Nearly opposite Laing's Hotel.

LARGE COVERED VANS or TRUCKS. Goods delivered to any part of the U. S. Satisfaction guaranteed. Charges reasonable. P. O. Box 39 Piano moving a specialty. 1-7-tf

LADIES' HAIR DRESSER.

1869. JULES BOUTES, 1888.

No. 4 WEST SECOND STREET,

—Artistic French Hair Cutter,—

Exclusively for

—Ladies and Children.—

N. B.—All kinds of HAIR GOODS on hand or MADE TO ORDER. 8-14-tf

E. M. LAING,

5 PARK AVENUE.

Hats & Neckwear. New Fall Goods.

GLOVES, TRUNKS and BAGS Cheap

5-31-7

Artificial Stone Sidewalks.

FOOTWALKS, with or without Curbing, CARRIAGE and ROADWAYS. STABLES, with Horse and Carriage Wash. CELLAR FLOORS, ETC., all made of the *BEST IMPORTED PORTLAND CEMENT*. All kinds of Tiling set at short notice. OFFICE—31½ WEST FRONT ST. P. O. Box 352. Thirty years of practical experience.

W. H. WARNER. 5-26-6m

Cesspools, Closets, Wells, &c.,

Thoroughly cleaned out and repaired. Also, new ones built. Ten years experience. Ashes and garbage removed. Charges low; satisfaction guaranteed. JOHN BARRY.

Residence—Corner Madison avenue and Walnut street, North Plainfield, N. J. Orders by mail, P. O. Box 1,482, will receive prompt attention 8-6-tf

Albert Venino.

The New York *Musical Courier* of last Wednesday, contained a full-page portrait of Mr. Albert Venino, and the following personal sketch:

"Mr. Albert Venino, the subject on our easel this week, is a talented young pianist, a resident of Plainfield, N. J., and also a very successful teacher in this city. Before going abroad Mr. Venino studied with Henry C. Timm, the veteran pianist, and laid a solid foundation by his studies in the classics with that teacher. Mr. Venino then spent two years in Stuttgart, and while there was a pupil of Professor Lebert and also of Dionys Pruckner, whose valuable instruction he had the privilege of enjoying. He has testimonials from Professors Faisst, Percy Goetschius, Seyerlin and Lebert as to his abilities as a student while at the conservatory. Mr. Venino then went to the famous Leschetitsky, in Vienna, and studied with him one year and became a good pianist, well equipped for his profession. The characteristics of Mr. Venino's playing are a pure musical style, a singularly fine, clear touch, excellent technic and a poetic quality in his interpretations that stamp him at once as an artist of promise. As a teacher Mr. Venino has had the most unqualified success, his method being simple and direct, and based on much personal experience. He makes a particular point of teaching the use of the pedal, which is, as a rule, overlooked by most teachers. Mr. Venino may possibly be heard in concert in this city the coming season. He is giving a series of chamber music concerts at Plainfield this season."

Reform Hall.

As was to be expected, the very inclement weather last evening, caused the audience in Reform Hall to be a small one. Vice President Harper occupied the chair, Mr. Vanderbeek led the singing, and Mr. S. A. Haines conducted the devotional services.

Mr. Haines also delivered the address of the evening, and earnestly depicting drunkenness as a burden of terrible magnitude upon the people of this country, he appealed for the enforcement of such measures as would destroy the evil, and thereby reestablish happiness and prosperity in the many darkened homes throughout our land.

Vice President Harper announced as follows:

That business will call Mr. Haines Westward for a few weeks, but, nothing occurring to prevent, he promises to speak in Reform Hall on the last Sunday evening of 1888—December 30.

That next Thursday being Thanksgiving, the usual mid-week meeting of the Club would be postponed one week.

The Women's Temperance Aid Society will hold a Mother's Meeting in Reform Hall, Tuesday afternoon, Nov. 27, at 3 o'clock, which all are cordially invitted to attend.

The pledge received two signatures and with the doxology the meeting closed.

Union County Christian Endeavor.

An interesting conference of the Young People's Societies of Christian Endeavor throughout Union County, was held at Elizabeth, on Friday evening. Plainfield was represented by delegates from the societies of the First Presbyterian, the Trinity Reformed and the Congregational church, the Young People's Society of Trinity Reformed church, sending fifteen delegates.

During the session, the constitution was amended changing the name of the Union to the "Union County Christian Endeavor Union," and also for the election of an additional Vice President. Mr. E. St. John of the Society of the First Presbyterian church of this city, was chosen as third Vice President.

A half hour or so was occupied in the discussion of practical topics. Two papers were read, "How to make a good prayer meeting," by Mr. S. A. VanDerveer, of the Third Presbyterian Society of Elizabeth, and "Associate members, how to get them and what to do for them," by Miss F. Petrie, of the First Presbyterian church of Plainfield.

Rev. John T. Kerr, President of the State Union, made an eloquent address, and Rev. Mr. Jones made the closing prayer.

The Young People's Society of Trinity Reformed church, this city, is the largest in the county, having a membership of 159.

The Golden Gate Special.

The Union and Central Pacific roads, and Pullman Company, put on, Dec. 5, a weekly train of Pullman vestibule cars, to run between Council Bluffs and San Francisco. Steam heat, electric light, separate bath rooms for ladies and gentlemen, barber shop, observation and smoking rooms, and a female attendant for ladies and children make it "the finest train in the World." Fare between Council Bluffs and San Francisco, including everything—ticket, berth and meals—will be $100.

School Entertainment at Fanwood.

Those who care for an exhibition of a high order of merit, should attend the School entertainment to be given at Excelsior Hall, Scotch Plains, next Wednesday. It is some time since Fanwood has had an entertainment of that nature, so it will not prove uninteresting. Besides that, you should want to hear what the rising generation has to say for itself. The admission is 25 cents; reserved seats, 35 cents.

—The exhibition of amateur photography, by the Plainfield Camera Club, will be continued during every evening of this week, and all day Thursday, Thanksgiving Day.

OLD FRAZEE LEE'S WILL.

Contradictory Testimony by the Contestants for the Hermit's Money.

The spirit of the old hermit, Frazee Lee, who died at his home near Three Bridges last Summer, must have been unhappy on Thursday of last week, if it haunted the Chancery Court at Newark while an attempt to smash his will was being made. Lee in his will left about $300,000 worth of property, principally in real estate in Union county, to the Scotch Plains Baptist church, and an indignant corps of uncles, brothers, sisters and cousins determined to have the will declared null and void. They have been cut off with a few hundred dollars, and that, too, after they had taken care of the old man up to the time of his death. Lee was 78 years old, and one uncle is 88, the other 92.

The Union county people only were present and they formed an interesting group. They were relatives of the deceased. Rum, morphine and undue influence, they claim, were at work upon the hermit before he made the will. Late in the afternoon Master in Chancery Herbert Knight took stenographic notes of the two witnesses to the will, Dr. M. B. Long of Plainfield and John Soden, a neighbor of the hermit.

Dr. Long swore that Frazee Lee, the testator, was *in his right mind when* he made the will. His testimony couldn't be shaken. He stuck to that as a professional opinion, and claimed that he knew what he was about. John Soden also testified that Lee knew what he was about, but he talked of rum.

"Lee had three glasses of rum in the morning before he made his will," said he, "and while he was making it he swallowed three more glasses."

Cross-examination did not shake that testimony either, but brought out another fact which caused the contestants to look eager.

"He saw strange things about the room," said the witness. "Things that I couldn't see, nor could any one but the deceased."

"His talk was very irrational," continued Mr. Soden, "and he did not seem to be in his right mind."

Mr. Lindabury has much evidence in reserve and many supplementary proceedings to spring on the defenders of the will before he is through with them.

Undue influence is claimed to have been exerted by the Scotch Plains Baptists ten years prior to Lee's death.

Lee was not a church member and had not been in a church for thirty years.—*Star.*

Another Go-As-You-Please.

Another go-as-you-please match is in progress in Madison Square Garden, and THE PRESS will as usual record the scores as they grow. The Marquis of Queensberry started the contestants last night. Messrs. Kilrain and Mitchell are acting as judges. The winners' records in past races, may be of interest just now for reference:

Date.	*Where.*	*Winner.*	*Miles.*
Oct., 1878...	New York.....	O'Leary.....	403
Dec., 1878...	New York.....	O'Leary.....	400
Mch., 1879..	Astley.....	Rowell.....	500
April, 1879..	U. S. Champ....	Panchot.....	480
June, 1879..	Astley, Lond....	Weston.....	550
Sept., 1879..	Astley, N. Y.....	Rowell.....	530
Oct., 1879..	O'Leary.....	N. Murphy..	505
Dec., 1879...	Rose belt.....	Hegelty.....	540
April, 1880..	O'Leary.....	Hart.....	565
Nov. 1880...	Astley, London..	Rowell.....	566
Jan., 1881...	Ennis cup.....	Hughes.....	568
Mch., 1881..	O'Leary.....	Panchot.....	541
May, 1881...	.....	Vint.....	578
June, 1881..	Astley, Lond....	Rowell.....	584
Dec., 1881...	Ennis.....	Fitzgerald...	582
Feb., 1882...	.....	Hazael.....	600
Oct., 1882...	.....	Fitzgerald...	577
May, 1884...	.....	Fitzgerald...	610
Feb., 1888...	Hall race.....	Albert.....	621
May, 1888...	O'Brien race.....	Littlewood...	611

"A Brass Monkey" at the Bijou Theatre, New York.

Hoyt's latest great character study entitled "A Brass Monkey" has proved to be the greatest success ever known in the history of this theatre of successes. The original engagement of this very funny comedy was for six weeks only, but in consequence of its enormous hit the management have at great expense and trouble succeeded in extending the run. Every paper in New York having conceded it the best and funniest farce comedy produced, arrangements have been made to reserve a portion of the choice seats until eight o'clock every evening for the benefit of the out of town patrons; performance ending evenings at 10:30 and matinee at 4:30 P. M.

But Where is Somerville Benefited?

A comparison: The tax in incorporated Plainfield this year is $2.18 per hundred. In unincorporated Somerville, $1.10 per hundred. A difference of $11 on a thousand in favor of Somerville.—*Somerville Democrat.*

Somerville has no title to the "Queen City of the None Such;" it has no regular police force; it has no electric street lighting; and it has no paid Fire Department—nor DAILY PRESS. Somerville, however, has water works, a Court House and a "show" about three nights in a week. In one respect it equals Plainfield—it is on the line of the Central Railroad.

Had His Toes Crushed.

Remson McGinnis, an employee at the Oil Cloth Works, had his toes crushed while at work on Saturday afternoon. He was attending to his duties about the works when a heavy iron grating fell upon his left foot, crushing the toes terribly. The injured man was taken to Dr. M. B. Long's office in a hack, where the wounds were dressed. Later he was taken to his home in Harmony street, North Plainfield, where he is now deprived of the use of his foot.

Who can foretell of a sudden bruise on the leg of a favorite. Keep Salvation Oil for the stable.

The early bird catches the worm, and sometimes a bad cold, which however does no injustice to the old proverb, for with the aid of Dr. Bull's Cough Syrup colds are of no consequence. Price 25 cents.

Happiness and Health

Are important problems, the former depending greatly on the latter. Every one is familiar with the healthy properties of fruit, and no one can afford to be sick and miserable while the pleasant California concentrated liquid fruit remedy, Syrup of Figs, may be had of our enterprising druggists. For sale in 50 cts and $1.00 bottles by Field & Randolph.

—A level-headed writer gives publicity to the following: "One-third of the fools in the country think they can beat the lawyer in expounding the law; one-half think they can beat the doctors healing the sick; two-thirds of them think they can beat the ministers in preaching the gospel, and all can beat the editor in running a newspaper.

A Regulator.

A few HAMBURG FIGS will cure the worst case of indigestion, and their occasional use will prevent the recurrence of this trouble. 25 cents. Dose, one fig. J. G. Miller, Agent, Plainfield.

CLEVELAND'S SUPERIOR BAKING POWDER

THE PUREST AND BEST

Is made only of strictly pure grape cream of tartar, strictly pure bicarbonate of soda, and a small portion of flour as a preservative, nothing else whatever, and is warranted entirely free from alum, ammonia, phosphates, lime, and all the adulterants frequently found in baking powders. The character of materials used, their purity, and the nicety of their combination, render Cleveland's superior baking powder the most healthful and most economical in use, and it always affords wholesome, nutritious, and delicious food.

It is recommended for purity, healthfulness and efficiency by Government and State chemists, chemists of Boards of Health, and professors in institutions of learning throughout the country.

Sold only in cans, full weight.

CLEVELAND BROTHERS, ALBANY, N. Y.

O. and O. TEA

The Choicest Tea Ever Offered.

ABSOLUTELY PURE.

A MOST DELICIOUS BEVERAGE. TRY IT. You will never use any other. Quality never varies.

It is the HIGHEST GRADE LEAF, picked from the best plantations and guaranteed absolutely pure and free from all adulterations or coloring matter. The packages are hermetically sealed and warranted full weight. It is more economical in use than the lower grades.

Oriental & Occidental Tea Co., Limited.
Head Office, 35 Burling Slip, New York.
For sale by

GEO. W. ROCKFELLOW, Plainfield.
R. MAC DONALD & SON, "
ESTELLE & TAYLOR "
R. W. RICE & CO., "
DEALAMAN BROS. & CO., Dunellen. 7-24-y1

CAUTION

Beware of Fraud, as my name and the price are stamped on the bottom of all my advertised shoes before leaving the factory, which protect the wearers against high prices and inferior goods. If a dealer offers W. L. Douglas shoes at a reduced price, or says he has them without my name and price stamped on the bottom, put him down as a fraud.

W. L. DOUGLAS $3 SHOE. FOR GENTLEMEN.

The only calf $3 SEAMLESS Shoe smooth inside. NO TACKS or WAX THREAD to hurt the feet, easy as hand-sewed and WILL NOT RIP.

W. L. DOUGLAS $4 SHOE, the original and only hand-sewed welt $4 shoe. Equals custom-made shoes costing from $6 to $9.

W. L. DOUGLAS $3.50 POLICE SHOE. Railroad Men and Letter Carriers all wear them. Smooth inside as a Hand-Sewed Shoe. No Tacks or Wax Thread to hurt the feet.

W. L. DOUGLAS $2.50 SHOE is unexcelled for heavy wear. Best Calf Shoe for the price.

W. L. DOUGLAS $2.25 WORKINGMAN'S SHOE is the best in the world for rough wear; one pair ought to wear a man a year.

W. L. DOUGLAS $2 SHOE FOR BOYS is the best School Shoe in the world.

W. L. DOUGLAS $1.75 YOUTH'S School Shoe gives the small Boys a chance to wear the best shoes in the world.

All made in Congress, Button and Lace. If not sold by your dealer, write W. L. DOUGLAS, BROCKTON, MASS.

For sale by A. WILLETT, No. 6 Park avenue, Plainfield, N. J. 7-24-m6-eod

ARRIVED AT LAST!

WEST, the Watchmaker and Engraver.

It will pay you to call on me for fine Watch Repairing and Engraving, at New York Prices.

41 NORTH AVE., PLAINFIELD, N. J.

19 Years' Experience. 11-21-w

Boots and Shoes,

LOW PRICES.

At G. W. Force's.

FALL AND WINTER GOODS

11 West Front Street. 8-30-tf

--REYNOLDS' PHARMACY,--

Park and North Avenues, near R R Station.

The Autumn is mild and, on the whole, healthy, yet it happens we have seldom been busier, especially in our PRESCRIPTION DEPARTMENT. We ought to say a few words for this Department: It is stocked with the best drugs and chemicals from the best sources, and conducted with all the safeguards suggested by experience; our dispensers are GRADUATES IN PHARMACY; and we read the *Drug Journals* and aim to provide for Doctors and patients every useful MEDICAL NOVELTY.

BEEF, WINE AND IRON; pints 42 cents; the ridiculous price sells it fast. LEMON JUICE AND GLYCERINE has a steady sale, but cold weather and chapped hands will double it. It gets much praise from woman-kind which it deserves. * * PETROLEUM HAIR TONIC, too, for which we have orders *from* a distance surprising us—since it is not advertised—and leading us to think we are too modest about a preparation which, in most cases, stops the "falling out" of the hair and cures "dandruff." * * Disinfectants are specially in season. REYNOLDS' DISINFECTANT is a scientific compound of chlorides, odorless, powerful, cheapest of all: quarts 25 cents.

"Patent Medicines?" Yes, we sell them because people call for them, but we do NOT make or recommend them, *nor do we prescribe for sickness.* Our advice is: Go to your doctor, if ailing; don't try experiments on yourself or your family.

REYNOLDS' PHARMACY.

Established 21 Years.

Central Railroad of New Jersey

Station in New York—Foot of Liberty Street.

Time Table in Effect Nov. 18, 1888.

PLAINFIELD AND NEW YORK.

Leave Plainfield 3.27, 5.43, 6.29, 6.59, 7.26, 7.30, 7.58, 8.09, 8.17, 8.33, 8.37, 9.37, 10.37, 11.25, 11.42 a. m., 12.32, 1.21, 2.25, 2.57, 3.51, 5.24, 5.32, 6.05, 6.32, 6.54, 7.03, 8.47, 9.18, 11.28, p. m. Sunday—3.27, 8.01 8.57, 11.03, 11.32, a. m., 1.27, 3.30, 5.16, 7.10, 7.28, 9.23 p. m.

Leave New York from foot of Liberty Street, 4.00, 6.00, 7.00, 8.30, 9.00, 10.15, 11.00 a. m., 1.00, 1 30, 2.30, 3.30, 3.45, 4.00, 4.30, 5.00, 5.15, 5.30, 5.45, 6.00, 6.30, 7.00, 7.30, 8 00, 8.30, 10.00, 11.35, 12.00 p. m. Sunday—5.00, 9.00, a. m., 12 00, m., 1.30, 4.00, 5.30, 6.30, 9.30, 12.00, p. m.

PLAINFIELD AND NEWARK.

Leave Plainfield 5.43, 6.29, 6.59, 7.30, 8.00, 8.37, 9.37, 10.37, 11.25, 11.42, a. m., 12.32, 1.21, 2.25, 2.57, 3.51, 5.24, 6.05, 6.54, 7.03, 8.47, 9.18, 11.28, p. m. Sunday—8.57, 11.03, 11.32, a. m., 1.27, 3.30, 5.16, 7.28, 9.23, p. m.

Leave Newark—6.20, 7.10, 8.35, 9.05, 10.57, 11.09, a. m., 1.04, 1.34, 2.40, 3.40, 4.00, 4.35, 5.05, 5.35, 5.54, 6.20, 7.10, 7.35, 8.20, 10.10, 11.25 p. m. Sunday—9.05, a. m., 12.20, 1.45, 4.10, 5.35, 9.15, p. m.

Passengers for Newark change cars at Elizabeth.

PLAINFIELD AND SOMERVILLE.

Leave Plainfield 5.12, 8.07, 9 24, 10.13, 11 30, 11.46, a. m., 2.01, 3.45, 4.34, 5.19, 5.34, 6.04, 6 34, 7.00, 7.32, 8.08, 8.19 9.43, 11.13, 12 43 p. m. Sunday—6.12, 10.14, a. m., 2.45, 5.14, 6.35, 10.45 p. m.

Leave Somerville 6.00, 6.30, 7.03, 7.25, 7 35, 7.48, 9.10, 10.15, 11.15 a. m., 12.55, 2.00, 3.23, 5.00, 5.40, 8.15, 8.40, 11.05, p. m. Sunday—8.30, 11.05 a. m., 1.00, 4.50, 7.00, 8.50, p. m.

PLAINFIELD AND EASTON.

Leave Plainfield 5.12, 8.07, 9.24, a. m., 2.04, 4.34, 5.19, 6.38, p. m. Sunday—6.12, a. m., 6.35, p. m.

Leave Easton 6.05, 8.57, a. m., 12.40, 4.15, 7.00 p. m. Sundays—7.15 a. m., 7. p. m.

PLAINFIELD AND LAKE HOPATCONG.

Leave Plainfield 9 24, a. m., 5 19, p. m.

WESTWARD CONNECTIONS

LEAVE PLAINFIELD

5.12, a. m.—For Easton, Allentown, Reading, Harrisburg and Mauch Chunk. Sundays—6.12 a. m. for Easton.

8.07 a. m. for Flemington, Easton, Bangor and Mauch Chunk.

9.24, a. m.—For Flemington, High Bridg Branch, Easton, Allentown, Reading, Harrisburg, Mauch Chunk, Williamsport, Tamaqua, Nanticoke, Upper Lehigh, Wilkesbarre, Scranton, &c.

2.04, p. m.—For Flemington, Easton, Allentown, Reading, Harrisburg, Mauch Chunk, &c.

4.34, p. m.—For Easton, Bangor, Mauch Chunk, Tamaqua, Shamokin, Drifton, Wilkesbarre, Scranton, &c.

5.04 and 5.19, p. m.—For Flemington, Hig Bridge Branch, Schooley's Mountain, Easton.

6.04, p. m.—For Flemington.

6.38, p. m.—For Easton, Allentown, Mauch Chunk, Reading, Harrisburg &c. On Sundays at 6.35 p. m.

Long Branch, Ocean Grove, &c.

Leave Plainfield 3.27, 8.00, 10 37, a. m., 12.32, 3.51, 6.05, p. m. Sundays—(except Ocean Grove) 3.27, 8.57, a. m.

For Perth Amboy—3.27, 5.43, 8.00, 10.37, a. m., 12 32, 3.51, 6.05 p. m. Sundays 3.27 and 8.57 a. m.

BOUND BROOK ROUTE.

Leave Plainfield for Philadelphia and Trenton 5.12*, 8.29, 9.48, 11.46, a. m., 2.17, 3.45*, 6.04* 8.19, p. m., 1.15, night. Sunday—9.54, a. m. 6.24, p. m., 1.22, night.

RETURNING—LEAVE PHILADELPHIA

Ninth and Green streets, 7.30*, 8.30*, 9.45 11.0 a. m., 1.15, 3.45, 5.15, 7.00, 8.45*, 12.00, p. m. Sunday—9.00, a. m., 5.30, 12.00, p. m.

From Third and Berks streets, 8.2?* 9.05, 10.30, a. m., 1.00, 3.30, 5.00, 6.00, 8.0*, 11.40 p. m. Sunday—8.30, a. m., 4.30, p. m.

Leave Trenton, Warren and Tucker streets, 1.2? 8.00*, 9.00*, 10.34, 11.35, a. m., 1.54, 4.25, 5.5 7.40, 10.00*, p. m. Sunday—1.25, 9.48, a. m., 6.1?, p. m.

Plainfield passengers by trains marked* change cars at Bound Brook.

J. H. OLHAUSEN, Gen Sup't.
H. P. BALDWIN, Gen'l Pass. Agt.

GAVETT'S,

15 E. FRONT STREET.

Large Assortment and Latest Styles of

Tea and Dinner Sets,

Lamps, Gas Fixtures,

Japanese, Satsuma and

Carlsbad Novelties. 11-13-tf

100 DOZEN

Silver Knives, Forks and Spoons

To hire for *FESTIVALS AND PARTIES,*

At Collier's, 3 Park Avenue,

WATCHMAKER, JEWELER AND ENGRAVER.

Established, 19 *YEARS* N.B.—NO BOTCHING 1-14-tf

Professional Cards.

DR. DAVID G. ATWOOD,
DENTIST,
28 CENTRAL AVENUE.
HOURS—9 to 5. 4-23-3

MEDICATED
Sulphur and Vapor Baths,
followed by a thorough rubbing with alcohol For men only. Hours 8 to 11 a. m.; 1 to 8 p. m. H. HORNISH, 25 W. 2d street, Plainfield, N. J. Refers to Drs. Probasco, Endicott, Fritts, Tomlinson, Judge Suydam and T. S. Armstrong. 5-27-tf

WM. K. MCCLURE,
Attorney-at-Law.
Master in Chancery. Notary Public. Commissioner of Deeds.
Offices, North Avenue, Opposite Depot. my9

B. FOSGATE,
Architect.
North avenue, opposite depot.
PLAINFIELD, N. J. 8-27-y1

JACKSON & CODINGTON,
Counsellors-at-Law
Masters in Chancery, Notaries Public, Commissioners of Deeds, etc. Corner Park avenue and Second street. my10tf

CLARK & REED,
Counsellors at Law,
FIRST NATIONAL BANK BUILDING

Carpenters and Builders.

JOHN T. ODAM,
Plain and Ornamental
SLATE ROOFER and REPAIRER.
Residence, corner Fourth and Sycamore Sts. Yard, near Freight House. P. O. Box 709, Plainfield, N. J.
New work warranted for one year. Slating over Shingles. Also, Felt and Gravel Roofing. 4-19-y

R. V. SAUMS,
Carpenter and Builder.
Residence Clinton avenue, near depot, Evona. P. O. Box, 1228. Jobbing attended to. Estimates given cheerfully on all kinds of work. 9-15-tf

PEARSON & GAYLE,
Carpenters and Builders.
RESIDENCE—W. J. Pearson, Vine St., near Emily St. H. E. Gayle, No. 84 E. 2d St.
W. J. PEARSON. [P. O. Box 451.] H. E. GAYLE. 7-31-tf

C. E. JOHNSON,
CARPENTER and BUILDER.
Office No. 27 Central avenue, PLAINFIELD. Residence, 25 East Second street.
JOBBING A SPECIALTY. my10tf

C. NIELSEN,
Carpenter and Builder.
31 Grandview avenue, North Plainfield, N. J. P. O. Box 1567. Stair-building and cabinet work a specialty. 6-13-tf

Marketing.

J. W. VANSICKLE,
DEALER IN ALL KINDS OF
Fresh and Salt Meats, Oysters, Clams,
etc. Game in season. No. 10 North avenue, Plainfield, N. J. Telephone No. 102. Orders called for and promptly delivered. All bills payable to me. my10tf

ARNOLD,
The Grocer.
Cor. Somerset and Chatham Streets,
North Plainfield, N. J.
my9y1

Miscellaneous.

R. E. FAIRCHILD,
Furniture Dealer,
21 East Front street. Parlor, Dining-room and Bed-room Furniture. A Large Stock at New York prices. Call and see for yourselves.—8-25-tf

S. E. FLOWER,
Picture Frames.
of all kinds at New York prices. Studio 28 West Front street. Strainers for drawing and oil painting. my9tf

CARL PETERSON,
Florist
Peace St., opp. North Ave., near Depot, Plainfield, N. J. A large stock of Cut Flowers at Low Prices Beautiful designs for weddings and funerals. 10-28m3

RICHARD DAY,
Livery Stables.
North Ave. opp. Depot. Carriages to meet all trains. All kinds of Turn-outs day or night. Family riding a specialty. Telephone Call 121, my9tf

FRANK LINKE,
Bottler
of Ballantine's Export, Lager Beer, Ale and Porter. Philip Best's Milwaukee Beer, and dealer in Guinness' Porter and Bass' Ale. Linden avenue, North Plainfield, N. J. Orders by mail, Box 1336, city, will receive prompt attention. my18tf

One of Many.

VICTOR, N. Y., Feb. 1st, 1887.

Mr. O. F. Woodward, Dear Sir: Send me ½ gross Kemp's Balsam, 50c. size, and a few *samples. I certainly* know that Kemp's Balsam is the best selling cough cure. I have fifteen other cough and lung remedies on my shelves, and Kemp's Balsam sells 10 to 1 best of all. Respectfully yours, F. E. COBB. Sold by R. J. Shaw, at 50c. and $1.00. Sample bottle free.

Educational.

STENOGRAPHY.

Evening classes in Stenography. Apply at Rodman Seminary, 25 East 5th street, or address Box 145. 9-18-tf

ABEL S. TITSWORTH,
LIFE INSURANCE AGENT.
Life Insurance effected in any reliable Company.
28 North Ave., Plainfield, N. J., near Depot. 7-16-tf

J. C. POPE & CO.,
INSURANCE AGENTS
No. 6 E. FRONT STREET. my10y

Coal and Lumber.

A. D. COOK & BRO.,
Lumber and Coal Merchants,
CORNER PARK AVENUE AND RAILROAD,
PLAINFIELD.
All Lumber and Coal UNDER COVER.
ALFRED D. COOK. my10y1 ROBERT H. COOK.

CHARLES E. RUNK,
Coal Dealer.
39 NORTH AVENUE.
Hard Lehigh Coal from the Lehigh region. Free burning Coal from the Wyoming region. All well screened and prepared. 8-30-tf

Undertakers.

A. M. RUNYON & SON,
Undertakers and Embalmers.
58 Park Avenue. Telephone Call No. 40. Residence, 48 Madison Ave. Telephone Call No. 37. Office of Hillside Cemetery.
A. M. Runyon. Elmer E. Runyon. my9tf

M. N. TERRILL & CO.,
Funeral Directors.
(Successors to Ford & Stiles.) No. 29 East Front street, where may be found a full assortment of Coffins, Caskets, and everything required for funeral arrangements. Embalming a specialty, and satisfaction guaranteed in all cases. Calls will receive immediate attention day or night.
TELEPHONE, No. 44.
M. N. TERRILL—Practical Embalmer, and assistant to the late firm of Ford & Stiles. 5-8-tf GEO. W. COLE.

P. CASEY & SON,
Undertakers.
OFFICE—No. 16 W. Front Street.
Residence, No. 25 Third street, corner New, Plainfield, N. J. Everything pertaining to the business always on hand, and lower than any other first in the State. All calls promptly answered day or night. 4-23-tf

FIREWORKS, &c.
Best Goods; Lowest Prices; Greatest Variety, at
ALLEN'S, the Stationer,
No. 23 EAST FRONT STREET.
10my

CHAS. SEIBEL,
Furniture and Freight Express.
P. O. Box 75, Plainfield, N. J. All goods shipped in my cars will receive prompt attention. my9tf

SOILED CLOTHES.

When you take out your Winter clothes, they may need cleaning. It is surprising to see how a bottle of the *CITY PHARMACY CLOTH-CLEANER* will renovate them. It does not injure the finest fabric. Large bottles, 25 cents. Used by the leading Plainfield tailors.

QUININE AND GLYCERINE HAIR TONIC—(improved formula); tones the scalp, prevents and removes Dandruff, and makes the hair thrive. Especially adapted for ladies' use.

PRESCRIPTIONS COMPOUNDED with PURE CHEMICALS, SELECT DRUGS, ACCURACY and DISPATCH. Prices moderate.

FIELD & RANDOLPH,
City Pharmacy,
21 W. FRONT ST., PLAINFIELD, N. J. 12-2-tf

YOU CAN'T GET A GOOD CIGAR? TRY DOBBINS' CIGAR STORE,

OPPOSITE THE DEPOT. HE MANUFACTURES THEM HIMSELF.

Choice Fruits, Nuts, Oranges, Lemons, Confectionery, &c.

BANANNAS, Wholesale and Retail.

31 WEST FRONT STREET,
18 NORTH AVENUE, (Paoli's Stand.)

I would respectfully inform the citizens of Plainfield that I have stocked both the above stores with *FIRST-CLASS GOODS* and solicit a share of patronage.

LUSARDI GUATELLI. 6-18-tf

TRY OUR
QUEEN and NEW ENGLAND BREAD.
HENRY LIEFKE,
NO. 27 WEST FRONT STREET.
8-16-t

INTERNAL REVENUE

ANNUAL REPORT OF COMMISSIONER MILLER.

INTERESTING COMPARISONS.

RECEIPTS FROM ALL SOURCES FOR THE PAST YEAR WERE $124,326,475.

Nearly Four and a Half Million Dollars in Excess of His Estimate for the Fiscal Year—Illicit Distilleries Seized—The Production of Oleomargerine Has Increased—Seeking Quarters For Inauguration Day.

WASHINGTON, Nov. 26.—The annual report of Joseph J. Miller, Commissioner of Internal Revenue, covers not only the operations of the bureau during the fiscal year ended June 30, 1888, but includes some very interesting comparative tables relating to production in past years as well as additional information relating to the work of the office during the first quarter of the current fiscal year.

Mr. Miller's report shows that internal revenue receipts during the past fiscal year were $124,326,475, or nearly four and a half millions more than his estimate. His estimate of receipts for the current year is $125,000,000, providing that no changes are made in existing rates of taxation. The cost of collection during the past year aggregated $5,978,283, being less than 3 3-10 per cent. of the amount collected, against 3 4-10 per cent in 1887. The estimated expense of the service for the next fiscal year is put down at $4,135,280.

During the past year tobacco and its manufactures yielded $30,662,431 revenue, against $31,108,067 during the preceding year; spirits, $69,306,166, against $65,899,331 in 1887; and fermented liquors $23,328,218 last year, against $21,922,187 the year before.

The revenue from oleomargarine during the past year amounted to $864,139 and for the eight months in 1886 and '87, when the tax was first placed on, it aggregated $728,948.

During the past year 518 illicit stills were seized and removed or destroyed and one officer, Deputy U. S. Marshal Trammell, of Arkansas, was killed. The year previous there were 456 seizures.

The production of tobacco, snuff, cigars and cigarettes during the year is stated as follows: Tobacco, pounds, 201,922,613. Snuff, pounds, 7,436,989. Total tobacco and snuff, 209,361,602. Tobacco and snuff exported, 13,504,297. Total production for fiscal year 1888, 222,865,892. Cigars, number, 3,844,726,650; cigarettes number, 1,862,736,100. Total taxed, 5,707,463,750. Cigars exported, 1,432,625; cigarettes exported, 189,769,800. Total product for fiscal year 1888, 6,234,297,282.

The statistics presented relating to distilled spirits show the production and deposit in warehouses for the year to be 70,879,406 gallons. There was an increase of nearly five millions in the production of alcohol, rum, gin and pure spirits; and a decrease of nine millions and a half in the production of bourbon, and one million and a half of rye whiskey.

There were 3,646 distilleries, 1,023 of which were grain distilleries, operated during the year. North Carolina leads with, 1,186. The quantity of grain used in the production of spirits during the year was 16,128,519 bushels. The number of gallons of spirits produced from grain during the year, 68,383,16 , shows a decrease of 7,186,216 gallons from the product of the preceding year.

The Commissioner devotes considerable space to oleomargerine, its production, manufacture and taxation; 34,557,537 pounds were produced at manufactories during the year and 21,694,627 between November 1, 1886, the day on which the oleomargarine law took effect, and June 30, 1887. There appears, he says, to have been a small increase in production during the year, and the demand for consumption at home and abroad is increasing.

CAPT. RAMSEY'S REPORT.

Will Recommend No Further Action for the Release of the Haytian Republic.

WASHINGTON, Nov. 26.—If the report of Captain Ramsey, of the Boston, regarding the trouble in Hayti has been forwarded, none of the department officials have yet received it. It is procable that it was sent direct to Secretary Whitney. It is believed Capt. Ramsey will recommend that no further action be taken toward securidg the release of the Haytian Republic.

Preparing Quarters for Inauguration Day.

WASHINGTON, Nov. 26.—The Inaugural Committee have issued the following:

Many organizations and individuals are engaging for themselves quarters in Washington during the inauguration without consultation with the Inaugural Committees. This creates competition and will tend to induce speculative prices. The Inaugural Committee will have a record of the available buildings, halls, rooms, etc., in the city, with a list of the prices thereof and have opened a bureau of information at their headquarters, 928-930 F street. All parties will be aided and protected by communicating with the chairman at that address. It will also facilitate the assignment of organizations who may wish to take place in the procession and will furnish a directory to the location of all strangers or organizations temporarily present in the city.

Looking for Effective War Implements.

WASHINGTON, Nov. 26.—The Board of Ordnance and Fortification will reconvene at the War Department next Tuesday. Its attention will be directed to the testing of schemes submitted by inventors. Doubtless the first steps taken in this direction will be to ascertain, with a view to their utilization by the Government, the most effective guns, including the multicharge and the conversion of Parrott and other guns on hand, armor plates and other implements and engines of war. The Board will also be prepared to test any cast iron breech loading mortar of twelve inches calibre of about 32,000 pounds weight whenever such a piece of ordnance may be offered.

Four Children at a Birth.

RUTLAND, Vt., Nov. 26.—Mrs. Robert Owens, of Poultney, gave birth to four children, two boys and two girls. They are all alive and look healthy and robust. Her next eldest child is 11 months.

About Wiped Out by Fire.

EUREKA SPRINGS, Ark., Nov. 26.—Fire has destroyed the greater part of the business portion of this town. The loss is estimated at $200,000, with but little insurance.

DID TEEMER SELL OUT?

Referee Elder Says the Race Was Square, But Ugly Rumors Are Afloat.

WASHINGTON, Nov. 26.—There have been ugly rumors since the O'Connor-Teemer boat race was decided, to the effect that Teemer sold out. In an interview, Referee Elder said: "There have been some comments that the race was not an honest one, but I am satisfied that it was and cannot find any reason for changing my decision. I consider myself competent to judge of the character of the contest and I am confidant that the race was won fairly, and that O'Connor deserves his victory. I regard him as being a wonderful oarsman, and I think now that he can not only beat anyone in this country, but that he can beat any one in the world. It should be borne in mind that these complaints come from the losers. O'Connor and his friends deny that there was anything wrong about the race, and this is the feeling among disinterested observers.

A SQUALLY OUTLOOK.

A Disastrous Strike on the Southern Pacific System May Be Inaugurated.

HOUSTON, Tex., Nov. 26.—For several days past the Brotherhood of Locomotive Engineers has been in session. Their deliberations have been kept entirely secret. It has leaked out that the engineers of the Southern Pacific Company have a grievance against J. J. Ryan, master mechanic of the road, and propose to take a firm stand against him. The shop men working under Ryan are with him, it is said, and will stand by him.

The Brotherhood have appointed a committee to consult and arbitrate with the management of the road in reference to the matter. Things look decidedly squally and it is thought by many that unless matters are speedily adjusted a big strike extending from the Gulf to the Pacific Ocean and the entire Southern Pacific system will be inaugurated.

CANADA MAY FOLLOW SUIT.

Parliament Likely to Enact Legislation Prohibiting Chinese Immigration.

OTTAWA, Ont., Nov. 26.—A large number of Chinese landed at Vancouver, B. C., during October and the inference is that their objective point is the United States. That two-thirds of these will reach the States is, owing to the unprotected state of the boundary line, thought a certainty. It is believed that during the coming session of Parliament the Government will enact legislation restricting Chinese immigration.

Anarchists Forming Societies in Chicago.

CHICAGO, Nov. 26.—Under the guise of working peoples' associations the Socialists are endeavoring to effect new organizations, which shall include the branches now partially disintegrated of the various groups, embracing Anarchists, Communists and such other societies as have for their object the overthrow of existing governments and social systems. At a meeting for the purpose of forming one of these societies, held on West Lake street, the hall was packed with men and women, the larger part of whom are Anarchists. The proceedings were conducted in German and the new organization was christened the "Arbeiter-Bund." All persons, regardless of sex or religious belief are eligible to membership upon the payment of 10 cents.

Anniversary of Hendricks Death.

INDIANAPOLIS, Nov. 26.—The Hendricks Club of this city observed the anniversary of the death of the distinguished statesman, from whom the organization takes its name. Nearly 200 members of the club in their regulation uniform and at whose head was Gov. Gray, went to the cemetery and gathered about the grave of the late Vice President. But two graves are in the lot, that of the Vice President and his son, Morgan. Both were covered by the club with flowers, mainly roses and crysanthemums.

Ohio Official Vote.

CINCINNATI, Nov. 26.—The following is the official vote for Presidential electors in Ohio: Total vote 841,941. A. B. Mattox heads the Republican list with 416,054. Irving Duncan heads the Democratic list with 394,455. John W. Roseborough, candidate for Elector-at-Large on the Prohibition ticket is 24,356, while the highest candidate on the Union Labor ticket received 3,496.

Mr. Bayard May Settle in Philadelphia.

PHILADELPHIA, Nov. 26.—It has been rumored that Secretary Bayard intends establishing himself in the practice of law in Philadelphia after he shall have laid down his Cabinet portfolio. The Secretary was formerly a resident of this city, was associated for and several years in light practice with William Shippen.

Veterans Raise the American Flag.

NEW YORK, Nov. 26.—Despite the storm which prevailed here, the little band of veterans of 1812, gathered at the Block House in Central Park and went through their annual ceremony of raising the American flag in celebration of the Evacuation of New York by the British troops 105 years ago.

Gen. Newton Resigns.

NEW YORK, Nov. 26.—General John Newton, who has been for the past three years Commissioner of Public Works resigned yesterday. His resignation takes effect immediately. General Newton was at his office in the Department of Public Works until the office closed at noon. He denied himself to interviewers.

Fairfield's Treasurer Gone With $1,000.

CHICAGO, Nov. 26.—M. A. Gregory, Treasurer of Fairfield township School fund, has disappeared leaving the fund nearly $1,000 short. He gave mortgages on ninety head of stock and other property, only a small part of which can be found. Creditors representing $2,000 are without security.

A Government Paymaster Missing.

NEW YORK, Nov. 26.—The police have been asked to look for C. G. Dearborn, clerk to Paymaster Carmody of the U. S. steamer Galena, who has been missing since Tuesday, when he got leave to go ashore. He had $700 of Government money with him, and may have met foul play.

Jenney Electric Light Works to Rebuild.

CHICAGO, Nov. 26.—At a well-attended meeting of the officers and directors of the Fort Wayne Jenney Electric Light Works in Fort Wayne, Ind., it was decided to rebuild the works immediately. They censure the city bitterly for not having better fire protection.

Edison Thrown from His Carriage.

NEW YORK, Nov. 26.—Thomas Edison was thrown from a carriage by a runaway team at Menlo Park and slightly bruised. The coachman was badly hurt and one horse was killed.

THE LOVE OF DRESS.

What a Real Mean Man Says About Woman's Greatest Weakness.

For the average woman dress is an absorbing passion, says the New Orleans *Times-Democrat*. One-half of her existence is spent in "composing" costumes and the other half in trying to carry out her plans; always tortured by the terrible fear that some one in her circle may outdo her. If you listen to her plaints, you will discover that her life is a series of skirmishes with the dress-maker. The "law's delay," it seems, is a lightning-express compared with that of the functionaries who have to do with feminine attire. The women of fashion could fill volumes with their evil deeds. Some times she "fights the devil with fire," so to speak, by inventing fabulous tales of sudden journeys that must be made; but for the most part she rages helplessly, and with the heart-sickness of hope deferred, mentally formulates such proverbs as "A dress in the hand is worth ten at the dress-maker's," or "The milliner is the mother of lies." The coarse-grained masculine mind can not grasp the life-and-death importance of such troubles, but they are poignant, indeed, to the fair sufferer. If you could look inside her head you would not see thoughts there, but numberless gowns and bonnets hanging upon pegs. They fill her waking hours and haunt her dreams. The tints of nature scarcely exist for her—so intent is she upon "old blue," and "old rose," and other fashionable colors. She has the true mantua-maker's estimate of humanity, and judges her acquaintances by their clothes. If you should ask her "Is not the body more than raiment?" it is probable that she would answer indignantly: "Of course not." You may say that she might be doing something worse. True—but she ought to be doing something better. The inordinate rage for dress, which begins with Mrs. Cœsus and her hundred-and-one gowns, and ends ingloriously with the hideous cheap finery of the maid-of-all-work, makes itself felt in numberless ways. Of the smaller strifes, heartburnings and envying to which it gives rise, we need say nothing. It is one of the most fruitful sources of those wrangles which undermine family life and weaken the marriage bond; for there are women who will go to any length to obtain the gauds and trinkets for which their hearts yearn. If fair means do not avail, foul ones are adopted. Other deprivations they might endure, but not this. If they have not the money to pay for what they want, they will run into debt. This, of course, must be concealed from the head of the family, and when we think of the plotting, the scheming, the underground work that must be done, the humiliating deceptions necessitated by such a course, and the domestic hurricane which breaks when the bills come in, we wonder how they can find it worth the trouble. Evidently dress, like virtue, is its own reward.

ALL ABOUT ISAAC.

How a Clergyman's Daughter Got Over Long Bible Names.

The daughter of a clergyman in this vicinity, who had learned to read fairly well, recently asked her father's permission to read aloud the Bible to a poor, old, bed-ridden woman, says the Pittsburgh *Dispatch*. Permission was granted, and once or twice a week the little girl took her Bible and read a chapter to the aged invalid.

A week or so passed, and the clergyman himself paid a call upon the old woman, and before he left he asked her how his daughter progressed as a reader of holy writ. The old woman replied enthusiastically that the child was an angel, and had read her some beautiful passages in the life of Isaac.

About a month later, the reading of the Bible having been continued under the same auspices, the clergyman once more called upon the old woman. Naturally he repeated his inquiry as to his little daughter's reading and was very much surprised when the old woman replied: "Well, she reads very nicely, sir; but I'm getting a little tired of hearing about Isaac."

"Doesn't she read from other parts of the Bible?" the good minister asked, for he was puzzled.

"It may be other parts, sir, but it do be all about Isaac," the old woman made answer.

As soon as he reached home the clergyman called his youngest daughter to him and asked her why she had such a preference for the history of Abraham and Sarah's first-born. Without the least hesitation the child replied: "You see, papa, I can't read very well yet, and those long names do bother me so that I thought old Mrs. Brown wouldn't mind if I called all the men Isaac, and that's why."

So by this simple plan Jehosaphat and Jeroboam and Nebuchadnezzar and Melchisedec and all the rest of the polysyllable surnames had been transformed into the simple and easy cognomen of the second of the patriarchs.

HOUSEHOLD HINTS.

Odd Items of Knowledge About Keeping the House in Good Order.

"I have great trouble with my furniture, and especially bric-a-brac," said a young matron, relating her experiences in housekeeping to a New York *Mail and Express* reporter. "Of course servants are at the bottom of the trouble. They are always more or less careless, and when things get a little out of order I am often at a loss to know what to do. Yet I suppose if one knew how, it is generally easy to put them right. For instance, Aunt Julia, how would you fasten embossed leather on wood when it gets loose?"

"I would make a little cement of melted india rubber mixed with shellac varnish," said Aunt Julia, who is credited with knowing more about the odds and ends of housekeeping than any body else in her circle.

"And how would you keep varnished wood looking fresh and bright?"

"I would rub it thoroughly with oil from time to time. Only a little oil must be used, and that should be carefully rubbed in till it seems to be all rubbed off. Otherwise it will catch dust, and the last state of the wood will be worse than the first."

"And suppose your white marble slabs and mantels get discolored, what would you do?"

"I would take very strong soap-lees and mix it in quicklime till it is about like milk, and spread the mixture on the marble; clean it off with soap and water after twenty-four hours' time, and rub the marble with fine putty powder and olive oil."

"How do you polish oilcloth?

"I use a mixture of equal quantities of linseed oil, beeswax and turpentine, and have the girl rub it well."

Horse-Chestnuts for Food.

German agriculturists have discovered a use for the much-despised horse-chestnut. They dry, or rather bake, them, and, when thoroughly free from moisture, feed them to their cattle, sheep and pigs, also to deer and boars. In the dried state these chestnuts crushed are considered both wholesome and nutritious, even more so than acorns. According to chemical analysis, they contain as much as 6.4 per cent. of proteine and 4.4 per cent. of fatty matter. Sheep are not given more than one kilogram per day; milch cattle up to five kilos, and animals for fattening as much as ten kilos a day.

A BEGGAR'S WEALTH.

Story of a Rich Woman Who Died in the Most Abject Poverty.

While several lawyers were discussing a recent will case, a gentleman, at one time judge of a New York court, joined the group and took part. He is, says the Brooklyn *Eagle*, a good talker and can tell a story with excellent effect. His ancestors were French and he speaks that language fluently, which fact will aid in comprehending the narrative which he recited.

"I can tell you," he said, "a story of a will which is out of the ordinary line. A little elderly woman was well-known a few years ago among the down-town merchants, brokers and lawyers in the city of New York. At the time of which I speak she looked seventy years of age, but I have reason to think she was under fifty. She went around miserably clad, never in rags, but certainly never with a garment upon her that was not faded and patched. She visited counting-houses and offices and begged money, and at last became a settled institution, as it were. She was French, and spoke very little English, and her manners were so exceedingly unobtrusive and polite that she made many friends, who regularly gave her presents of money when she called. Of course, as you will see later on, I knew her name, but it would hardly be right to communicate it. She was usually addressed, however, as 'Madam.'

"One winter's night, just about dark, I was about to cross Broadway near the city hall, when I saw a crowd of persons gathering near the curbstone. I asked a gentleman who came out of the throng what was the matter, and he replied that an old woman had been injured, and that she was French and the people could not understand her. I forced my way through the gathering and saw 'Madam' seated on the curbstone. I spoke to her, and found that while endeavoring to cross the street a vehicle had come upon her, and that in trying to avoid it she had, as she said, sprained her ankle. I offered to help her home, but it was some time before I could persuade her to tell me where she lived. At last she said she resided on the top floor of a building on Nassau street, and I prepared to escort her home.

"When she attempted to rise, however, she felt great pain, and I had to secure the services of a young man to aid me in getting her home. With much difficulty she succeeded, for she suffered great pain, and could hardly put her injured foot to the ground. We had to carry her up the stairs of the building, and on reaching the room, which was absolutely dark, I struck a match, and we managed to place her upon a bed which stood in one corner. Then I lighted a tallow candle which was in a common tin holder on a deal table. The room was miserable. The walls were a dirty blue, the floor was bare, and the furniture consisted of a wretched bed covered with a ragged blanket and counterpane, a chair and the table already mentioned. Thanking the man who had helped me, I dismissed him, and then I examined the woman's ankle. I was at once satisfied that the bone was broken. I suggested that she should go to the hospital, but she grew excited and raved and said she would die first. 'Well,' said I, 'you may as well die first as last, and it is very certain that unless you have proper care and medical attendance you will not be long for this world.' Then she said that she knew a family who, she thought, would take care of her, adding that she had not seen them for years, and saying where they lived. I at once went out and got a cab, and, with the assistance of a janitor of a neighboring building, I removed her to the vehicle and drove to the address of the family which she had given. I had made up my mind that if they were not there or refused to receive her I would take her to a hospital. On reaching the address, however, I found the family, and, to my surprise, they seemed pleased to have the chance of sheltering madam and attending to her wants. I promised to send a surgeon at once and departed.

"Some days later I called to see the old lady. Her friends, whose appearance I didn't like, and who were French, were around her. She was very low and feverish. When I was about to go, she drew me toward her by the hand and said:

"'I want to talk with you privately. Send those people away.'

"I told them that she wished to speak to me on private affairs, and thereupon they withdrew, but evidently with reluctance. Then she made to me a surprising disclosure. She said that she had a son, an only child, somewhere, who had run away fifteen years before, when he was only twelve years of age, and of whom she had never since heard. She also disclosed the fact that she had over $15,000 in a bank, and was the owner of over $80,000 worth of real estate in New York City. You may be sure this greatly astonished me. Then she said she would like to make a will, and told me how she wished to dispose of her property. I took notes and promised to draw the will and come the next evening with two friends to witness its execution in due legal form. As I left, the doctor entered.

"Well, I drew the will, but on going to the house the next evening with two gentlemen, admittance was refused. I explained the object of my visit, but was told that madam had already made a will. I departed, and went to the house of the doctor who was attending the old lady. He told me that the evening before he found her rapidly sinking, and stayed with her until eleven o'clock, when she became insensible. Up to that time she was quite rational, and expressed surprise that I had not come with the will.

"You may be sure I kept a sharp lookout for the offering for probate of the alleged will, and when it was offered I kept still. Then I advertised all over the country for the dead woman's son, and, after a lapse of a few weeks, I got a letter from him. I brought him on to New York and applied to open the probate in order to contest the will. The legatees, who were all the members of the family in whose house madam had died, grew frightened and withdrew, and the son got the estate. Of course, I saw that more than ample remuneration was paid to the persons who had taken care of the old lady in her last illness.

"How had she made her money? Her husband before his death made some thousands of dollars by selling French polish and something else—I forgot what—and the widow had been a shrewd speculator in real estate. She had also made a large sum by begging, spending absolutely next to nothing for her support. Her son had been driven away from home because he refused to beg, and was nearly starved. He had gone out West, and was doing fairly well when he saw the advertisement which I had inserted."

Queer Sort of a Beau.

A Philadelphia girl was expecting her beau the other night. When the door-bell rang she stepped to the door and opened it. A strange man, apparently well dressed, though she could only see him indistinctly, stood in the vestibule. The young lady was a little startled, nor was she much reassured when the stranger lifted his hat and said, hurriedly: "Excuse me, madam, but I thought you would allow me to have a fit in your vestibule." And, suiting the action to the word, he fell at her feet in a fit. The young lady thinks hereafter she will let Bridget attend to the door.

COMPARATIVE WORTH OF BAKING POWDERS.

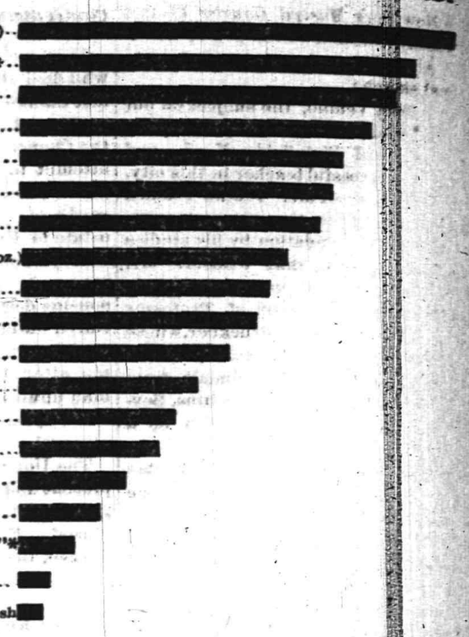

REPORTS OF GOVERNMENT CHEMISTS

As to Purity and Wholesomeness of the Royal Baking Powder.

"I have tested a package of Royal Baking Powder, which I purchased in the open market, and find it composed of pure and wholesome ingredients. It is a cream of tartar powder of a high degree of merit, and does not contain either alum or phosphates, or other injurious substances. E. G. LOVE, Ph.D."

"It is a scientific fact that the Royal Baking Powder is absolutely pure. "H. A. MOTT, Ph.D."

"I have examined a package of Royal Baking Powder, purchased by myself in the market. I find it entirely free from alum, terra alba, or any other injurious substance. HENRY MORTON, Ph.D., President of Stevens Institute of Technology."

"I have analyzed a package of Royal Baking Powder. The materials of which it is composed are pure and wholesome. S. DANA HAYES, State Assayer, Mass."

The Royal Baking Powder received the highest award over all competitors at the Vienna World's Exposition, 1873; at the Centennial, Philadelphia, 1876; at the American Institute, New York, and at State Fairs throughout the country.

No other article of human food has ever received such high, emphatic, and universal endorsement from eminent chemists, physicians, scientists, and Boards of Health all over the world.

NOTE—The above DIAGRAM illustrates the comparative worth of various Baking Powders, as shown by Chemical Analysis and experiments made by Prof. Schedler. A pound can of each powder was taken, the total leavening power or volume in each can calculated, the result being as indicated. This practical test for worth by Prof. Schedler only proves what every observant consumer of the Royal Baking Powder knows by practical experience, that, while it costs a few cents per pound more than ordinary kinds, it is far more economical, and, besides, affords the advantage of better work. A single trial of the Royal Baking Powder will convince any fair minded person of these facts.

* While the diagram shows some of the alum powders to be of a higher degree of strength than other powders ranked below them, it is not to be taken as indicating that they have any value. All alum powders, no matter how high their strength, are to be avoided as dangerous.

FIDELITY AND CASUALTY CO.

OF NEW YORK.

Nos. 214 and 216 Broadway, New York.

OFFICERS—WILLIAM M. RICHARDS, President. GEORGE F. SEWARD, Vice President. ROBERT J. HILLAS, Secretary.

CAPITAL, $250,000 00. ASSETS, $650,000 00.

Issues **Surety Bonds** guaranteeing the fidelity of persons in position of trust—such as Employees of Railroads, Banks, etc., also Administrators, Guardians, etc. Issues **Accident Policies**, containing all modern features. Also **Plate Glass and Steam Boiler Policies** on approved forms. JOS. T. VAIL, Ag't, PLAINFIELD, N. J. 6-1-

Hotels.

CHAS. SMITH'S

Sample and Lunch Rooms,

2 & 4 West Front St., and 1 Somerset St.

Culmbacher, Milwaukee, and Krueger's Extra Lager on Draught. 2-6-tf

CITY HOTEL,

J. E. BEERBOWER, Proprietor.

PARK AVENUE, Cor. 2d St.,

PLAINFIELD, N. J.

First-Class Family Hotel for Permanent and Transient Guests.

Billiards. Stables Attached. Heated by Steam. 7-30-y1

E. P. THORN,

No. 17 Park Avenue,

—Wholesale and Retail Dealer in—

Wines, Liquors, Ales, Beers, &c.

IMPORTED AND DOMESTIC SEGARS.

Goods delivered to any part of the city free of charge. my10

Laings Hotel,

J. B. MILLER & Bro.,

Proprietors.

FRONT ST., opposite MADISON AVE.,

PLAINFIELD, N. J.

A First-Class Family Resort. my10-tf

EUGENE HOERSTER.

Wholesale and Retail Dealer in C. Trefz' Lager Beer, Jos. Schlitz's Milwaukee Beer.

ALE AND PORTER at LOWEST PRICES.

225 Grove Street, cor. Green Brook Road.

P. O. BOX 1,169.

Bottling for FAMILY USE, a SPECIALTY. 8-4-

FORCE'S HOTEL,

NORTH AVE., NEAR R. R. DEPOT.

PLAINFIELD, N. J.

JAMES H. FORCE.....Proprietor.

A FIRST-CLASS FAMILY HOTEL.

Transient Guests taken at Reasonable Rates.

Caspar's Hotel,

No. 24 and 26 EAST FRONT ST.,

PLAINFIELD N. J.

Nicely furnished rooms, with or without board.

Weekly boarders, $5 and upwards according to location of room.

Table board and accommodation for transient guests. Dinner from 12 to 2; otherwise to order.

FRED. GASPAR, Proprietor. 6-30-y

THE REASON

J. P. Laire & Co.

SELLS

Parlor Stoves the Cheapest,

Is because they carry the LARGEST STOCK.

Horse Blankets and Robes, Cheap. 10sept

PETER W. McDONOUGH,

Horseshoer AND **Farrier,**

NO. 66 PARK AVE., PLAINFIELD, N. J.

Special attention given to the SHOEING of CUTTING, FORGING and LAME HORSES. 8-1-tf

DON'T FAIL TO CALL AT

DICKINSON & CLAWSON'S

JEWELERS, 13 Park Avenue,

To select your

Watches, Clocks and Jewelry

Their stock of Goods

Cannot be Beaten, either in Quality or Price. 12-21-tf

WHEN the Intelligent Man wants to Purchase, he buys from Merchants who Advertise in the Intelligent Man's Paper, the Character of which Paper is a Guarantee of the wares Advertised.

THE DAILY PRESS.

WHEN the Same Man Wishes to Advertise he Remembers that both Quantity and Quality of Circulation are the Basis of Advertising, and He Patronises THE PRESS Accordingly.

ESTABLISHED May 10, 1887. PLAINFIELD, N. J., TUESDAY, NOVEMBER 27, 1888. PRICE, TWO CENTS.

WE WILL OPEN

Our new Repository to the public

THURSDAY, NOVEMBER 1, 1888,

One of the Largest and best equipped in the State, with a full line of *SEASONABLE CARRIAGES* that defy competition as to price and quality, at home or abroad.

We invite inspection of our stock and premises.

Thanking our friends for their liberal patronage bestowed, and hoping for continuance of same, we are

Respectfully Yours,

HOMAN & RYERSON,

29, 31 and 33 SOMERSET STREET.

Carriage Materials, Harness and Horse Goods by J. V. F. RYERSON. 3-31tf

JUST RECEIVED!

The Fall Derbys & Soft Hats

For the Present Season, and a Large Assortment of GENTLEMEN'S

Winter Underwear & Furnishings

A. C. HORTON,

(Successor to F. A. Pope.)

NO. 5 W. FRONT STREET. 9-20-y

KEEP WARM.

We have fine line of

STOVES,

Which we are selling CHEAP, with a full line of *HARDWARE, TOOLS, and HOUSE FURNISHING GOODS.*

H. H. & J. J. HEIDELOFF,

No. 13 Somerset Street,

PLAINFIELD, N. J.

8-13tf

ENJOY YOUR BREAKFAST

By drinking "O. K." brand Old Gov. Java Coffee, sold at 30 cents per pound, only by

Estelle & Taylor,

GROCERS,

And Dealers in Table Specialties,

79 Broadway, Corner Fifth Street. 7-24m3

Parlor Stoves,

Ranges, Furnaces,

Plumbing and Tinning.

A. M. GRIFFEN,

13 East Front Street.

TELEPHONE CALL 6.

WINTER CLOTHING

For Men & Boys.

Overcoats, Ulsters, Pea Jackets and Vests,

For Business and Dress Wear, in large variety

At Extremely Low Prices!

SCHWED BROS.,

Leading Clothiers & Merchant Tailors,

No. 7 E. FRONT ST. my10tf

SEVERAL NEW and ELEGANT

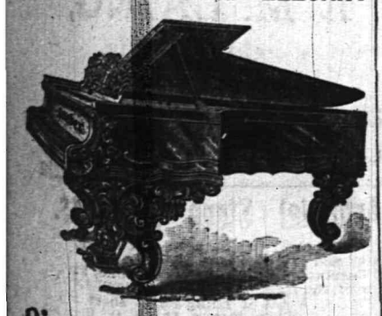

Pianos and Organs

JUST RECEIVED, and for sale

VERY CHEAP!

A. Vanderbeek, 33 Park Ave.

9-27-tf

[COPYRIGHTED.]

SHE.—"Now, don't scold any more. It's all your own fault. You will have to stand while I drape my dresses over you until you provide me with HALL'S PORTABLE AND ADJUSTABLE FORM, which EVERY lady SHOULD have."

[COPYRIGHTED.]

HE.—"Well, this is solid comfort. That HALL FORM has produced more joy in this household than any thing else could possibly have done. Home is incomplete without it."

TO SAVE TROUBLE as depicted above, order one of HALL'S Adjustable Skirt Forms of the Agent, HOWARD A. POPE.

ALSO, a complete line of Ladies' and Misses' Cloaks. *Newest Styles and Lowest Prices.* DRESS GOODS and BLANKETS, direct from the manufacturers. Beautiful Goods, and CHEAP. OIL CLOTHS and CARPETS.

HOWARD A. POPE,

Front and Somerset Streets. 11-13-y

GRAND HOLIDAY OPENING!

WE ARE SHOWING THE MOST COMPLETE STOCK OF

HOLIDAY NOVELTIES

EVER DISPLAYED IN PLAINFIELD. COME IN AND SEE OUR ASSORTMENT OF DOLLS, TOYS, PLUSH GOODS OF ALL KINDS, LAMPS, PHOTO. ALBUMS, FRAMES, FANCY BRIC-A-BRAC, WORK BASKETS, CHAIRS, ETC.

OUR GOODS ARE ALL ON EXHIBITION, AND WE WANT ALL TO COME AND SEE THEM.

YOU CAN SELECT WHAT YOU WISH, AND WE WILL KEEP THEM FOR YOU UNTIL WANTED.

VAN EMBURGH & WHITE, 18 West Front Street.

If You Invite Your Friends

To participate in the festivities of a THANKSGIVING DINNER, it is also very essential that you invest in a pair of nice SHOES or SLIPPERS for the occasion. Of course, of

DOANE & VAN ARSDALE,

is the place to buy them.

22 WEST FRONT ST. [THE ONE-PRICE BOOT AND SHOE HOUSE.]

-$5.00-

Buys a Pair of Genuine

CORK SOLE CALF LACE SHOES!

Every Pair Warranted!

FRANK W. VERMEULE,

[Successor to D. F. Randolph,]

No. 12 WEST FRONT STREET. 8-20-m3

FREE TRADE!

SELF FEEDER HEATER for $24.00. *CYLINDER STOVES,* $4 00 to $9.75.

HANGING AND HALL LAMPS $2.25 to $10 00.

BAILEY SMOOTH PLANES, $1.35.

TOOLS AND HARDWARE VERY CHEAP

TELEPHONE, 126. J. C. PIERSON, Jr., 42 W. Front Street. 8-20-tf

WE WILL KNOCK

The cobwebs off from all competition, and let the light of close cut cash prices penetrate the gloomy recesses of their brain.

New Bargains Received Daily.

You should buy your

DRY GOODS,

CARPETS,

OIL CLOTHS,

MATTINGS and MILLINERY,

at our store. If you have not done so yet, try it now. You will be pleased.

Our sales prove that the people quickly avail themselves of actual bargains.

The great sales progress. The crowds increase, eager to secure choice goods, as they are being sacrificed.

Visit our store where good light and good-natured and polite people will serve you.

We have a bargain waiting for you. Will you take it?

I. H. BOEHM,

7 West Front St. 6-25-tf

BARGAINS!

In Tinware, Glassware, Vases, Dolls, Holiday Goods, Household Articles and Novelties of every description, at

J. C. Allen & Co's Variety Store,

44 West Front Street.

Their Five and Ten-Cent Counters are worthy of inspection. Call and see. 10 8-tf

JOSEPH SATTELS,

PIANO MAKER.

MASON & HAMLIN Pianos. Patent Stringer, Repeating Action. BEST MADE.

Mason & Hamlin Organs. Lowest Prices. Easiest Terms. NEW UPRIGHTS to rent. CONCERT TUNING A SPECIALTY.

23 EAST FRONT STREET,

[Allen's Stationery Store.] 7-2-y

MUSIC HALL

-Furniture Store.-

PARLOR,
SITTING-ROOM,
DINING-ROOM,
BED-ROOM,
KITCHEN,
&c., &c,

FURNITURE.

REPAIRING AND UPHOLSTERING.

POWLISON & JONES,

34 W. FRONT ST.,

PLAINFIELD, NEW JERSEY. 3-30-y

Democrats,

Labor Prohibitionists,

Party,

Republicans,

Unite in Buying WALL PAPER at the Plainfield Wall Paper Warehouse. Largest Stock, Choicest Colorings, Price to suit.

COR. PARK & NORTH AVES., [2D FLOOR.]

EDWARD LOVE, Proprietor. 2-28-tf

JERSEY MILK,

From EAST LAWN DAIRY, is the *PEOPLE'S CHOICE.* Put up in Bottles.

Address a postal card to

D. L. DARBY, Box 94, Plainfield. 5-13-y

BY WIND AND SEA

DISASTERS IN THE WAKE OF THE PASSING STORM.

OCEAN STEAMERS OVERDUE

SCORES OF VESSELS ASHORE AND BROKEN UP.

The Great Wreck of Coal Barges in New York Harbor—Eighteen Unaccounted For—New Jersey's Coast Towns Badly Damaged—But One of a Crew of Sixteen Men Rescued From a Capsized Vessel Near Boston.

NEW YORK, Nov. 27.—Reports of the disastrous work of the storm continue to come in from all sections and are much worse than was at first estimated.

The chief local incident of the storm, the disastrous wreck of the great tow of coal barges still continues to be the talk of all the river and harbor men who are interested in towing. The tow was much larger than was first reported. Instead of fifteen it consisted of over twenty-five barges and smaller boats know as "chunkers." Of these, eighteen barges and four chunkers are unaccounted for and doubtless are at the bottom of the bay, or have been carried out to sea and sunk there. All the latest reports confirm the first statement that everybody on board the fleet was saved.

The only vessel anchored within view of the Quarantine Station yesterday was the United States cruiser Boston, which is detained there on account of yellow fever among her crew. All along the Staten Island shore can be seen masses of floating wreckage and remnants of the fleet of barges which went down in the great blow. The dock at Quarantine Station is partly demolished. Not one vessel, either steamer or sailing vessel, has come into port. Any of the sailing craft that got any where near the Hook previous to the storm are supposed to have been driven far out to sea.

The Cunarder Gallia and the Arizona, Anchoria and Edam, all transatlantic steamers, are due, and should have arrived by this time. The coastwise vessels are away behind time, and for some of them there is some anxiety felt.

ATLANTIC CITY, N. J., Nov. 27.—A new wharf at Doger's Inlet House has been carried away, and the house is partially gone, and will undoubtedly be a total wreck. The inmates had a narrow escape, and made no attempt of saving their household effects. Plum's Pavilion, which is built up close to the edge of the wharf, is badly wrecked, but the building proper still remains intact. The ground floors of the other houses in the vicinity are flooded and energetic methods were made throughout the day to save movable property. The destruction among the sailing craft and small boats has been general, and the beach round to the mouth of the thoroughfare is strewn with wrecks. The damage to property along the beach front will foot up $80,000.

LONG BRANCH, Nov. 27.—The storm at Long Branch left tangible proof of its visit. The sea is filled with debris that had once been a part of bulkheads, bathing, and summer-houses. The cottage of Rev. Dr. R. S. Gilbert is toppled over in the sea. The cottages of M. H. Houghton, Goydon R. Colby, Thomas T. Platts, Chief Justice Beasly and Mrs. Herter are partly undermined, and will probably fall at the next high tide. A fisherman's hut was washed into the sea and one of the large ice-houses belonging to the Gallilee fishermen is partly gone. The iron pier is much damaged by the heavy floating timbers.

BOSTON, Mass., Nov. 27.—At daylight Fourth Cliff Life-Saving Station discovered the schooner Norton lying bottom up on the shore. Near by was the lifeless body of a sailor. After an hour or so a man was seen slowly making his way shoreward from under the schooner's hull. The life-saving crew leaped into the water and dragged him on the beach. He managed to say that his name was Allen, and later on it was learned that he had a most remarkable escape. He was very weak from exposure and could give but little information. He said the vessel came in by Peaked Hill Bars and steered northward for Boston against the wishes of the crew, who proposed to put into Provincetown.

The vessel almost immediately after capsized. He was down below and was the only one saved. He says the schooner carried fifteen men and a boy. The steamship Chatham, from Baltimore, due here has not been heard from, and fears for her safety are expressed. The steamship which left here for Halifax Saturday probably will have a story to tell. The weather is so thick the Fall River boat did not leave.

GLOUCESTER, Mass., Nov. 27.—The beach in the neighborhood of Norman's Woe is strewn with wreckage, consisting of lumber, laths, barrels, &c. Only small pieces of the schooner Addie S. Emery are left. Several vessels that lay in the outer harbor are missing, and it is supposed they have drifted to sea. Several can be seen from Stage Fort with colors in the rigging signalling for tugs, but up to noon none have gone to their assistance.

The northeast storm continues with unabated fury. The snow has changed to rain, and the weather is so thick that it is almost impossible to see more than 300 yards from the shore.

NEWBURGH, N. Y., Nov. 27.—The storm was so severe in the Highlands of the Hudson that the transfer of passengers by boat between Cornwall and West Point around the blockaded tunnel had to be discontinued. Trains are now run to West Point from both directions, and the transfer is made by stages, the distance being about one mile. Trains are much delayed in consequence.

BUFFALO, Nov. 27.—Superintendent Ira Betts reported that the Western division of the Erie Canal is free of ice, and that a few straggling boats are moving along all right with good prospects of reaching their destinations. Tonawanda Creek is also reported free of ice.

CANAJOHARIE, N. Y., Nov. 27.—There is excellent sleighing in the Mohawk Valley, the snow being eight inches deep. Trains on the West Shore and New York Central railroads are from two to five hours late.

LOCKPORT, N. Y., Nov. 27.—A chilling east wind prevailed here all day yesterday, and last night there was a light fall of snow. The sky was overcast with the air full of mist. The canal is free from ice.

ALBANY, Nov. 27.—The steamer City of Hudson is frozen in Catskill Creek, and will be tied up there for the winter. Canal traffic is nearly or quite suspended, and a brief cold snap would close up all navigation.

ON THE HUDSON.

The Wind Blowing a Gale—Navigation For a Time Suspended.

NEWBURG, N. Y., Nov. 26.—The wind is still blowing great guns. The passenger steamer Brett, which left New York at 9 o'clock a. m. yesterday, did not get here till 5 p. m. She had a hard fight with head winds in Haverstraw bay, and could not make any of her landings.

The steamer Homer Ramsdell, which ought to have started for New York at 8 o'clock last night, did not leave till 3 a. m.

The bumboat Annex was sunk at her dock last night. She was loaded with fruit and vegetables. A sailboat and four or five rowboats were smashed against the dock and sunk. Navigation was almost suspended on the river yesterday and last night except by ferryboats.

The storm was so severe in the highlands of the Hudson to-day that the transfer of passengers by boat between Cornwall and West Point around the blockaded tunnel had to be discontinued. Trains are now run to West Point from both directions, and the transfer is made by stages, the distance being about one mile. Trains are much delayed in consequence. Through trains this morning were run from here over the Erie road. The steamer Emeline, which plys between Haverstraw and Newburg, did not venture out to-day.

NEAR THE BREAKWATER.

Five Vessels Wrecked or Beached—The Norwegian Bark Hannah Lost.

LEWES, Del., Nov. 27.—Five vessels are known to have been wrecked or beached at or near the Breakwater since the terrible gale began. The wind has moderated somewhat, but the sea is still sweeping over the deck of the new pier, and the hundred vessels that still remain in the harbor are laboring heavily and are in constant peril. The sea has been higher even than it was during the blizzard of last March. This morning the wind blew at the rate of sixty miles an hour.

While the vigilant men of the life saving station were patrolling the beach at 9 o'clock last night they discovered another vessel rapidly driving to destruction. She was the Norwegian bark Hannah, Captain Andersen, laden with 1,800 barrels of refined petroleum. She came ashore directly over the old railroad pier, which is destroyed. The Hannah was buffeted all night long on the piling of the old pier, and this morning she was found to be broken in two an a total loss. Capt. Clampitt, and the crew of the Life Saving station went to work to save the crew, who had taken to the rigging. It was not until late this morning, however, that the last of the Hannah's crew, completely exhausted and almost frozen, were brought safely ashore in the life car.

The Corean Minister Ill.

SAN FRANCISCO, Nov. 26.—The Corean Minister and his suite arrived here from Washington en route to his home. He is seriously ill and confined to bed. There is no one here who can converse with the party, as the American who acted as interpreter to the Minister remained in Washington. Besides his physical ailments the Minister is said to worry over the removal of Judge Denny from his post of adviser to the King of Corea and the possibilities of a change in the Minister's prospects on his arrival at home.

Two Editors Locked Up.

BOSTON, Nov. 27.—William F. Lockwood and John Kirschner have been arrested in Worcester upon the charge of obtaining $10,000 on their note, from Charles O. Dilloway, President of the Mechanics' Bank of this city last May. Lockwood and Kirschner are the proprietors of the *New England Home Journal*, published in Worcester. An attempt was made to get bail for them, but was unsuccessful, and they were locked up in the Tombs.

Four of His Family Dead.

CONCORD, N. H., Nov. 27.—Within the past six weeks John Hawkins, the leading florist of this city, has lost by a malignant type of typhoid fever, a son, who was his business partner, his wife, his eldest daughter and now another son. A daughter and son are probably fatally ill with the same disease at the city hospital and a daughter-in-law is convalescing at the some place.

Ex-Chief of Police Kelso Dead.

NEW YORK, Nov. 27.—James J. Kelso, who was prominently connected with the New York police from 1856 to 1873, part of the time as Chief, died of appoplexy. He was at the head of the detective force at the time of the Nathan murder, and was in command of the police during the Orange riot, July 12, 1871, when he narrowly escaped death at the hands of the mob.

No Football Game on Thanksgiving.

NEW HAVEN, Conn., Nov. 27.—Harvard has notified Yale that the Thanksgiving football game cannot be played in New York, and has challenged Yale to an exhibition game at Cambridge or New Haven. Yale declines, the eleven have quit training, and there will be no game this year. The Yale-Harvard freshmen game will be played at Cambridge, Saturday.

No Trouble With Mud Run Claimants.

WILKESBARRE, Pa., Nov. 27.—The Lehigh Valley Railroad officials deny that they have had any trouble with the Mud Run claimants. They have settled with all but six, and agreement with these is expected

IN THE LIFE BOATS

A YEARS NOBLE WORK BY THE SERVICE.

$7,000,000 IN MONEY SAVED,

TO SAY NOTHING OF THE HUMAN BEINGS RESCUED.

An Increase of Salary for Gallant Surfmen is Asked by Supt. Kimball in His Annual Report—The Coming Beauty of the White House—No News of Trouble in Samoa at the State Department—General Washington News.

WASHINGTON, Nov. 27.—General Superintendent Kimball of the Life Saving Service in his annual report for the past fiscal year ended June 30, 1888, reports 223 life saving stations in operation at the close of the year, 170 being upon the Atlantic, 44 on the lakes, 7 on the Pacific and 1 at the Falls of the Ohio, Louisville, Ky. The number of disasters to documented vessels within the scope of station operations during the year was 441. There were on board these vessels 3,653 persons, of whom only 12 were lost.

The estimated value of the vessels and cargoes involved in these disasters was $9,535,285 and of this amount $7,775,405 was saved.

The number of vessels totally lost was 77. Three hundred and ninety-two vessels, when stranded, were during the year worked off and piloted out of dangerous places.

The work of the year as indicated by the foregoing results, Superintendent Kimball regards as the best yet attained since the general extension of the service to the sea and lake coasts. Supt. Kimball strongly recommends an increase in the compensation of the surf men, whose hardships and labors, he declares, are worthy of better remuneration than they receive. He also advocates the passage of the bill reported to the House by the Committee on Pensions at the last session of Congress, granting pensions to the officers and enlisted men of the service who are subjected to imminent peril, and to their widows and minor children.

The cost of the service last year was $928,000. The exhibit is very gratifying showing more than eight dollars saved for every dollar expended. For the current fiscal year Congress has appropriated $830,560, and for the next fiscal year ending June 30th, 1890, Supt. Kimball estimates that $931,180 will be needed.

THE COMING BEAUTY.

She is Mrs. Russell Harrison and is a Magnificent Blonde.

WASHINGTON, Nov. 27.—It is exciting some surprise here that among all the newspaper comments upon and descriptions of the matronly attractions of Mrs. Harrison and the more youthful charms of Mrs. McKee so little should be said of the real beauty of the family. Mrs. Russell Harrison, the wife of the only son of the President-elect, is a beauty who may easily make the present ornament of the White House look to her laurels.

"I have not seen her for several years," said a well known society lady yesterday, "and some blonds break very early, but so young and blooming a specimen of blonde beauty as Miss Saunders was when she became Mrs. Russell Harrison could hardly have lost all her freshness in a few years. It is a frequent comment among old Washington habitues when a new beauty appears from the West, 'Very pretty, but so Western!' No one ever said this of Miss Saunders. Though she was very young, she had the perfect quiet repose of manner which sometimes comes very early to a beautiful girl who has always had to look unconscious that she was being stared at.

"The family lived at the Riggs House while they were in Washington, but the unavoidable publicity of hotel life did not rob this girl of her quiet charm as it does so many young girls. She always dressed and acted with good taste. A good many people were surprised when she accepted Russell Harrison, who is a perfectly unexceptional young man, well-bred and well-dressed, but far from interesting. Oh! I assure you an Executive Mansion that has been graced by Miss Harriet Lane Mrs. Fred Grant, and Mrs. Cleveland will not need to be ashamed of the younger Mrs. Harrison."

AFFAIRS IN SAMOA.

The State Department Have Heard Nothing Regarding Rumored Troubles.

WASHINGTON, Nov. 27.—Assistant Secretary of State Adee said to-day, with reference to the turbulent state of affairs in Samoa, that the department had not received any information confirmatory or otherwise that a diplomatic correspondence had been in progress looking to the continuance of peaceful relations. Mr. Adee did not expect that the department would know anyhing definite until the arrival of the mails from Samoa which were now in San Francisco. He thought that the press despatches published yesterday might prove to have been exaggerated.

Secretary Whitney said that if anything very serious was contained in the letters from Samoa now, in San Francisco he would hear by wire to-day. In any event, the Secretary said, an American war vessel would be left at Samoa until everything had quieted down.

Consul Sewall, who has been in Washington for some time, has left for his post at Apia with full instructions from the State Department.

Train Hands Severely Scalded.

WINTHROP, Me., Nov. 27.—An engine and fifteen freight cars on the Maine Central Railroad were derailed near the foot of Lake Maranacook, and precipitated into the lake. The engineer, fireman and a brakeman were severely scalded by escaping steam. High water had undermined the track which was buried under several inches of ice.

THE DAILY PRESS

IS AN EVENING EDITION OF THE WEEKLY CONSTITUTIONALIST AND IS ISSUED EVERY DAY —EXCEPTING SUNDAYS AND HOLIDAYS—AT FIVE O'CLOCK IN THE AFTERNOON; SENT THROUGH THE POST OFFICE AT $5.00 A YEAR, OR DELIVERED BY CARRIER AT 10 CENTS A WEEK. SINGLE COPIES 2 CENTS.

IT IS DEVOTED, LOCALLY, TO THE INTERESTS OF THE CITY OF PLAINFIELD, ITS SUBURBS AND ITS NEIGHBORING TOWNS; AND, POLITICALLY, TO THE ADVANCEMENT OF THE PRINCIPLES OF THE DEMOCRATIC PARTY—"THE GREATEST GOOD TO THE GREATEST NUMBER."

CORRESPONDENCE SOLICITED ON ALL MATTERS OF PUBLIC CONCERN, BUT PUBLISHED ONLY WHEN ACCOMPANIED BY THE NAME OF THE WRITER, IN CONFIDENCE, AS ENDORSING THE TRUTH AND HONEST INTENT OF THE COMMUNICATION.

ADVERTISING RATES MADE KNOWN ON APPLICATION AT THIS OFFICE. NOTES OF CHURCH ENTERTAINMENTS, FAIRS, SOCIABLES, LECTURES, CARDS OF THANKS, LODGE RESOLUTIONS, ETC., INSERTED FREE.

W. L. AND A. L. FORCE, - PUBLISHERS AND PROPRIETORS.

S. A. DEMAREST, - - MANAGING EDITOR.

Postoffice Notice.

Thursday, Nov. 29, being a legal holiday, the Postoffice will close for the day at 10 o'clock A. M. Carriers will make two collections and one delivery trip in the morning. W. L. FORCE, P. M.

BY THE WAY.

—Oh! for a Y. M. C. A. building.

—The Twilight Social club will give a grand ball in Dunlap's Hall, to-morrow evening.

—Classes in Mechanical Drawing and German will meet at the Y. M. C. A., to-night. For information apply at the rooms.

—Edsall is advertising kid gloves and corsets as a specialty for a few days previous to making his holiday announcement.

—Weather permitting, Gazelle Engine Company will take their apparatus out for a wash, on Thanksgiving Day afternoon. They will try the well on Union avenue.

—Democratic primaries are called for to-morrow and Thursday evenings, at Laing's Hall, to nominate ward councilmen and delegates to the City Convention at the same place on Friday evening.

—A big limb blew from a tree on West Front street, near Elmwood place, during the gale on Sunday evening and fell directly across the roadway. Fortunately there was no vehicle passing at the time, and no damage resulted.

—The Republican banner succumbed to the elements on Sunday, and breaking loose from the cable, fluttered around in the breeze until Mr. D. W. Littell and other Republicans succeeded in taking it down. The task was not an easy one.

—Lady Fortune will twirl for you at Music Hall entertainment, Thanksgiving night. It is a dream of delight when the Princes and Princesses come and go at the court of the Land of Nod. Reserved seats may be secured at Shaw's and Field & Randolph's, pharmacies. Children under twelve years, 25 cents.

—Last evening the weather was about the most disagreeable of any on record. The cold, piercing wind sent a shiver over pedestrians and others who were obliged to be out. The streets were deserted early in the evening, and most of the merchants closed their places of business before eight o'clock.

—The Newark *Advertiser* said yesterday: "The Plainfield PRESS speaks very highly of the concert given in that city on Thursday evening last, at Music Hall, in which Miss Mary Jane Dunn, Messrs. W. R. Williams, William H. Serwood, W. Ward Stephens and Milton Gruet, of this city, were the principal artists."

—A meeting of the New Jersey Sanitary Association will be held in the Assembly Chamber at the State House on Friday and Saturday, December 7th and 8th. Among the subjects which will be discussed will be: "The Plumbing Law." "Proper Sanitary Care of Cities," "Pollution of Water and Ice," "Modes of Testing House Plumbing," etc. The session promises to be a most interesting one.

Serious Accidents at the Pond Tool Works.

Frank Bazley, an employee at the above Works, met with a most unfortunate accident, yesterday afternoon, that resulted in terribly crushing his hand by being caught in the gearing. It was deemed necessary to take him to Muhlenberg Hospital, where the most careful nursing could be obtained. Subsequently Dr. Endicott amputated the remains of two of the patient's fingers, in the hope that the hand can be saved. Bazley has a wife and one child.

James Phillips, a fellow employee, was lifting some heavy piece of machinery, this morning, when it fell upon him and hurt his hip so bad that he also was taken to the hospital. No bones are broken, but the unfortunate man is very much bruised.

A Charming Comedienne.

If the people want to enjoy a thoroughly entertaining play, with one of the most fascinating actresses in the World as its centre of attraction, they should see Annie Pixley as *M'liss*, Friday evening at Music Hall.

Miss Pixley appeared here before in "The Deacon's Daughter" to a small house that did not speak well for Plainfield's appreciation of the good things set forth in its midst. *M'liss* is her great character and shows to advantage all her abilities of voice and action.

A MANLY STAND.

Mr. Newhall Honorably Asserts His Independence That No One May Vote for Him Under a False Impression.

To the Voters of the Second Ward:

I am informed that at the Republican primary meeting held last evening I was nominated as Councilman for the long term from the Second ward.

I am also informed that immediately following my nomination, there was presented and adopted a resolution intended to commit the nominees not only to a temperance policy of prohibition, but to an absolute pledge under no circumstances to vote for licensing the sale of liquor.

I will not allow my fellow citizens to cast their votes for me under the impression that I am in any way pledged on the subject of Prohibition, or upon any other subject likely to come before the Common Council during the next two years.

It is not unlikely that during the term for which I was nominated a contingency may arise which would make it seem best to me, if a member of the Council, to cast my vote for liquor license.

If I am elected to fill the position for which I am nominated, it must be with the clear understanding that my vote will always be cast towards the securing of such final result as I may believe to be for the best interests of our good city.

HENRY B. NEWHALL.

Plainfield, N. J., Nov. 27, 1888.

PARTICULAR MENTION.

The New York papers, on Sunday, contained a notice of the sudden death of Mr. John K. Field, which occurred at his home near Bound Brook, on Friday. The funeral took place this afternoon at one o'clock.

Among the patents issued to Jerseymen during the past two weeks, were two to residents of this city, namely: Mr. C. W. Evans, for a metal band for boxes, and Walter Scott, for an inking apparatus for printing presses.

At the residence of the bride's parents in Elizabeth, on the 8th instant, by Rev. Carter Helm Jones, Mr. James E. Baily of North Plainfield was united in marriage to Miss Annie Oakley. Mr. and Mrs. Baily have taken up their residence in North Plainfield.

Private advices to THE PRESS are to the effect that the erstwhile "Lord Courtney," and anon "John Reginald Talbot," is enjoying himself with the swells of Chicago although not yet inside the circle of higher sawciety. He is wearing good clothes and the name of His Grace is "Somerset."

Mr. and Mrs. Wm. Lunger (formerly Miss Annie Collins) who were married Wednesday afternoon of last week, as told in THE PRESS of that date, were "surprised" at their home on Westervelt avenue, last evening, by the choir of the M. E. church. The party numbered about twenty-five, loaded with good things to eat and full of fun that lasted until two o'clock this morning.

The Rev. Mr. Richards in his sermon Sunday morning, spoke of Mrs. Ward's much advertised theological romance, "Robert Elsmere." He said, in effect, that upon a perusal of the first half he was sorry the book had been published because of the harm he feared it would do, but after finishing it he felt that the author deserved the thanks of all Christians for having written it.

Margie, the younger child and only daughter of Mr. and Mrs. J. B. Mills, died on Sunday morning last. The child had been seriously ill for eight days with scarlet fever that developed into diphtheria. She was but four years and a month old—the treasure of her parent's hearts and the sunshine of their lives. The funeral took place at three o'clock this afternoon. Interment in Hillside Cemetery.

In the panic that was caused by an alarm of fire in the Long Island City public school, Thursday of last week, Annie and Isabella Harris, granddaughters of Mr. Stevenson R. Hope, Janitor of the Bryant school building of this city, were quite seriously hurt in the crush. The little girls were nine and twelve years of age, and the younger was badly trampled on, but they will both eventually recover from the shock and bruises.

A part of the Thanksgiving Union services at the Seventh Day Baptist church, Thursday morning, will be the singing of a quartette composed of Mrs. David E. Titsworth, Miss Alice Holmes, Mr. Elmer E. Runyon and Mr. D. E. Titsworth. Mr. Arthur L. Titsworth, organist of the Trinity Reformed church, will be the accompanist. One of the vocal selections to be given, is the Rev. Wm. C. Daland's beautiful "Benedic Anima Mea."

Park Avenue Baptist C. E. S.

At a recent meeting held during last week, the following were elected officers of the Park Avenue Baptist Christian Endeavor Society:

President—D. C. Skaden.
Vice President—David Runyon.
Rec. Secretary—Joseph Hawkins.
Cor. Secretary—Mrs. A. R. Dilts.
Treasurer—Alonzo Conant.

One week from Friday, Nov. 30, there will occur the election to fill some minor offices in the Society.

—A full account will appear in THE PRESS, to-morrow, of the burning of a dwelling in this vicinity, probably by an incendiary, and the narrow escape of its occupant.

—There will be no public demonstration in this city on Thanksgiving Day. Except the union services in the churches there will be nothing but the usual quietness to mark the day.

REPUBLICAN PRIMARIES.

Delegates Elected to the City Convention, and Councilmen Nominated in Each Ward.

The Republican primaries to elect delegates to the City Republican Convention which meets in the Republican Association rooms on East Front street, Wednesday evening, were held last night. In the First ward the main contest centred on the nominee for Councilman, and in the Fourth ward eighteen nominations were made for delegates to the City Convention. The primaries resulted as follows:

FIRST WARD.

Chairman—J. B. Coward.
Secretary—N. Runyon.
Judge—R. A. Meeker.
Inspector—G. W. Moore.
Clerk—N. Runyon.

Delegates to the City Convention—Messrs. E. H. Bird, G. Frazee, J. B. Coward, Wm. Washington, D. W. Littell, Chas. Rugg, Wm. Claassen.

For Councilman—O. L. Jenkins, M. D.
For Justice of the Peace—L. Peterson.
For Constable—Robt Randolph.

Members City Executive Committee—Messrs. R. A. Meeker, J. B. Coward, J. F. MacDonald.

The Executive Committee was empowered to fill any vacancies in the ticket. The Chairman instructed the delegates to meet at the City Convention on Wednesday evening at eight o'clock without further notice.

SECOND WARD.

Chairman—C. M. Goddard.
Secretary—F. A. Dunham.
Judge—A. Vanderbeek.
Inspectors—E. E. Anthony, G. D. Patton.

Delegates to City Convention—F. O. Herring, F. A. Dunham, G. D. Patton, Wm. Messerschmidt, S. Cahoone, C. M. Goddard, F. X. Schoonmaker, J. H. Doane, John Johnson.

For Councilmen—H. B. Newhall, B. T. Barnes (the latter to fill unexpired term.)
For Justice of the Peace—C. Jones.

Members of Executive Committee—Messrs. F. A. Dunham, C. M. Godddard, G. D. Patton.

THIRD WARD.

Chairman—F. E. Marsh.
Secretary—O. B. Leonard.
Inspector—T. O. Doane.

Delegates to City Convention—Messrs. O. T. Waring, W. M. Stillman, F. E. Marsh, J. W. Murray, T. O. Doane, E. R. Ackerman, O. B. Leonard.

For Councilman—M. M. Dunham.
For Justice of the Peace—M. M. Thorn.

Members City Executive Committee—Messrs. E. R. Pope, E. L. Finch, Geo. W. Rockfellow.

FOURTH WARD.

Chairman—Wm. Addis.
Secretary—W. R. Codington.
Judge—Robt. McLaughlin.
Inspector—Wm. Mahew.
Clerk—J. L. Duckworth.

Delegates to City Convention—Messrs. E. W. Titsworth, A. Andrews, Robt. Mitchell, J. B. Higgins, T. J. Gillies, A. Angleman, J. C. Randall, John Manchester.

For Councilman—E. B. Clark.
For Justice of the Peace—T. J. Gillies.
For Constable—Andrew Miner.

Members City Executive Committee—L. DeCamp, T. J. Carey, W. R. Codington.

The Executive Committee was empowered to fill any and all vacancies which may exist in the ticket.

Before adjourning the following resolution was adopted:

Resolved, That the successful candidate be instructed that it is the sense of the primary that he shall be instructed to vote for no license in the coming year.

The Fourth Ward primary adjourned about eleven o'clock.

The Boys Y. M. C. A. Singing Class. Its Object and Conditions of Membership.

This class for treble voices (as also one for adults which should accompany) is intended to promote a high standard of singing by providing through the Association such instructions in voice culture and music reading, as should be valuable at home, in church, and at their own meetings.

The aim is a high one and no little care will be taken to reach the standard which they hope to attain. The conditions of membership in the boys class will be:

First, a suitable age. Second, a sufficient voice to warrant a good result from training. Third, a written assurance from parents that they desire their sons to join the class and will encourage them to attend regularly and promptly; and Fourth, a promise that the boys, when advanced, shall in return for their instructions, themselves impart the benefit they have received by singing at the Y. M. C. A. meetings when so requested.

Stole From Her Employer.

Ella Cuff, a good-looking colored girl, aged about seventeen years, was arrested at her home on East Fourth street, this city, by Officer Lynch, last evening, on a charge of larceny, preferred by Detective Marsh of Westfield. Ella was until Wednesday employed as a domestic by Mr. "Chet" Smith of Westfield, and the complaint charges her with the theft of a plush dress, two shawls and other articles of wearing apparel.

Justice Nodyne issued the warrant, and the officers apprehended the accused last evening. The two shawls were found concealed in the girl's room, and the dress was found at a dressmaker's on E. Fourth street, where it had been taken for reconstruction. This morning Justice Nodyne committed Ella to the County Jail to await the action of the Grand Jury.

KID GLOVES AND CORSETS.

WE HAVE the Largest Assortment of KID GLOVES and CORSETS that can be found anywhere. A splendid 5-button Embroidered-Back Kid Glove for 75c., worth $1.00, and guaranteed to be 25c cheaper than any glove offered at anywhere near that price.
"HARRIS" Lucille, in Blk and Cols., 5 Buttons, at $1.00.
"HARRIS" Marie, in Blk. and Cols., 5 Buttons, at $1.25; do. in Emb. Backs, at $1.50.
"HARRIS" Lauretta Suede, Emb., in Blk. and Cols., at $1.35.
"FOSTER," (William) 7 Hook, $1.25.
"FOSTER," (Fowler) 7 Hook, in Blk. and Cols., at $1.75.
SPECIAL OFFER for a few days—Josephine, (Seamless) in Blk. and Cols., at $1.45—were $1.65. "Theresa," in Cols., at $1.25—were $1.50. Extra Long Suede Mousquitaire, for evening wear, at $2.25.
CORSETS—The "Brilliant," best 50c. Corset in the market. "Broadway," (French woven) at 75c. "Thomson's" R. H., long and short, in white and cols., at $1.00. "Thomson's" G., at $1.25. "Thomson's" E., French Satteen, at $1.50. "Warner's" Coraline, at $1.00. "Common-Sense," French woven, $1.75. The Popular "C. P." Corsets—One No. at $2.00. One No. at $2.25. One No. at $2.50. Children's Double "V" Waist, 65c.
DRESS GOODS! Dress Goods! Plushes, Carpets, Oil Cloths, Mattings, Rugs, Art Squares, Poles, Lace Curtains, etc. The largest assortment—New York prices.

EDSALL'S, No. 20 West Front St. **EDSALL'S.**

$19.98

BUYS A HANDSOME ASH BEDROOM SUIT, EIGHT PIECES. THEY WERE BOUGHT AT A BARGAIN, AND ARE OFFERED TO PLAINFIELDERS AS A BARGAIN. THE SUPPLY IS LIMITED, AND AN EARLY CALL WILL BE THE SUREST MEANS OF OBATINING ONE. DO NOT FORGET THAT THE BEST AS WELL AS THE CHEAPEST IS ON MY FLOOR. I AM BOUND TO SELL UNDER NEW YORK PRICES.
GARRET Q. PACKER SELLS FURNITURE AT PARK AVENUE AND SECOND STREET.

RUBBER GOODS!

OF EVERY DESCRIPTION, AT

NO. 12 W. FRONT STREET.

FRANK W. VERMEULE.

11-19-w

ARRIVAL & DEPARTURE OF MAILS

NEW YORK MAILS.

CLOSE—7.30 and 10.00 a. m.; 2.00 and 5.30 p. m.
ARRIVE—7.30, 8.50, 11.45 a. m.; 2.30, 5.30 p. m

SOMERVILLE, EASTON, ETC., MAILS.

CLOSE—7.30 a. m. and 4.30 p. m.
ARRIVE—8.50 a. m. and 6.30 p. m.
Direct pouch for Newark, N. J., in 2 P. M. mail.

SUNDAY MAILS.

Arrive at 5.10 a. m. Office open from 9.30 a. m. to 10.30 a. m. Mail closes at 7 p. m.
Mail for Warrenville closes Tuesday, Thursday and Saturday at 12 m.
Post Office opens at 7 a. m. and closes at 7.30 p. m. Saturdays closes at 8.00 p. m. Open every evening until 8.30 p. m., to owners of lock boxes.
Owners of lock-boxes coming without their keys will please apply for their mail at the Side Delivery Window. Office Closed after 10 A.M. on all National Holidays.
Money order office open from 8 a. m. to 5 p. m. Saturdays to p. m.

W. L. FORCE, Postmaster.

List of Advertised Letters

Remaining in Plainfield Post Office for the week ending Nov. 21, 1888.

Anthony, Mrs J Q	Marcholl, Rob't
Armstrong, Jas G	McAffery, Mrs Magie
Arnold, Miss Mary A	Moore, William
Bedell, J H	Murphy, Mrs Mamie
Brown, Mrs Edwin J (3)	Murphy, A L
Brown, Miss Mary A	Niles, Miss Helen E
Campbell, Mrs Hester	O'Reilly, Miss Mary (2)
Case, Miss Mayida	Pearson, Mrs T
Coles, Miss Margaret	Pearson, F
Davis, S W	Pope, Mrs Belle
Donnelly, Mrs Aletta S	Randolph, Hubson
Garbi, Mrs Louis (2)	Pendleton, Rogers Mrs N
Grath, Micheal M	Rowland, Mrs Annie
Guile, Dan'l	Rood, Mrs Francis A
Harrington, John	Ryan, Miss A
Hail, Miss Dell	Rugel, Miss Louisa
Herman, Mrs Henry	Rusplon, Posehel
Horton, Miss Elizabeth	Vail, A N
Johnson, Miss Annie B	Wakem, Miss Johana
Kalsoh, H	Wells, Prof Chas R
Kenhout, Mrs	Woonan, Mrs Alice
Keilly, Miss Mary O	Williams, Mrs
Kelley, John	Williams, Mrs Emma S
Kugle, Miss Lumesia (2)	Wright, Mr Edw'd
Lindsay, Mrs T N	Wright, Miss Carrie

Persons calling for the above, please say advertised. W. L. FORCE, Postmaster.

MARRIAGES.

BAILY—OAKLEY—At Elizabeth, N. J., Thursday, Nov. 8, by Rev. Carter Helm Jones, Mr. Jas E. Bailey, of North Plainfield, and Miss Annie Oakley, of Elizabeth.

DEATHS.

MILLS—In this city, Sunday morning, Nov. 25, Margie, only daughter of J. B. and Annie B. Mills, aged 4 years, 1 month and 13 days. Interment in Hillside Cemetery.

WANTS AND OFFERS.

Advertisements under this heading, one cent for each word, each insertion.

LOST—On last Tuesday night, either on Third Washington or Front streets, a Bass Drum Book. Finder please leave at PRESS office.

CAPABLE girl, with good references, for general housework. Good plain cooking. No washing. Address for one week, Employer.

WANTED to borrow One Hundred Dollars on Note. Will pay ten dollars a month for twelve months. Address, Monthly Payments, care of DAILY PRESS. 12-26-2

ROBERT PRESTON may learn something to his advantage by sending his address to B 99, PRESS office. 11-24-3

STORE, suitable for Bakery or Grocery—very fine oven; dwelling combined, stable, also, for sale or to let, No. 10 West Fourth street. Apply to E C. Mulford, opposite station. 11-24-tf

TO LET—to a desirable party—a very pleasant, sunny front room; furnished or unfurnished, with board. Location central; 2 minutes walk from station. Inquire at PRESS office. 11-24-tf

A FRESH Cow, calf by her side, for sale. Apply to W. H. Rogers, Washingtonville. 11-24-3

FURNISHED Rooms, with or without board. No. 13 Park Avenue. MRS. MARY YAGER. 6-16-y

WANTED—All persons having Real Estate or personal property, of every description, to sell at Auction, to address, for terms, H. Hand, Auctioneer, Lock Box 71, Scotch Plains, N. J. 6-4-tf

Democratic Primaries.

The Democrats of the city of Plainfield will hold their primary elections as follows, viz:

1st Ward—Laing's Hall, Wednesday, Nov. 28, at 7:30 o'clock P. M.
2d Ward—Laing's Hall, Wednesday, Nov. 28, at 8:00 o'clock P. M.
3d Ward—Laing's Hall, Thursday, Nov. 29, at 7:30 o'clock P. M.
4th Ward—Laing's Hall, Thursday, Nov. 29, at 8:00 o'clock P. M.,

to nominate a Councilman, Justice of the Peace and Constable for each of the wards of the city, and also a Councilman to fill a vacancy in the office of Councilman in the Second ward. At the same times and places will be elected 6 delegates from the First, 4 delegates from the Second, 3 delegates from the Third and 10 delegates from the Fourth Ward to the City Convention to be held on Friday evening, the 30th inst., at 8 o'clock.

Plainfield, Nov. 27, 1888.

JAMES E. MARTINE, Pres't.
LOUIS F. WADSWORTH, Sec'y.

FURNISHED ROOMS, FOR GENTLEMEN only, over the Post Office. ELIZABETH SCHORR. 9-22-tf

FOR SALE—THE LOT SOUTH-EAST CORNER of Jackson ave. and Somerset street, about 160 feet square. For price and terms apply to O'Reilly Bros., Archt's and Storage Warehouse, from 109 to 123 E. 44th street, N. Y. city. my20tf

A CAKE AND APRON SALE,

Under the auspices of the
Young People's Missionary Society
Of the First Baptist Church, in the Lecture Room of the church,
Tuesday, November 27, 1888.
ADMISSION 10 Cts. Afternoon & Evening. 11-26-2

M. H. A.
MUSIC HALL.
Friday Evening, November 30.
The favorite comedienne, ANNIE
PIXLEY,
In her famous impersonation—
M'LISS--Child of the Sierras,
As played in England, Australia and the United States by Miss Pixley over 2,000 times. Introducing new song and medleys. Interspersed with comical situations. Interpreted by a splendid company. In ensely realistic scenic effects.
Scale of Prices—$1.00, 75c., 50c. Sale of seats begin usual places, Wednesday, Nov. 28. 11-26-td

THE
--T. A. B.--
Will have a
Sociable and Dance in T. A. B. Hall,
Thanksgiving Eve, Wednesday, Nov. 28.
Music by PROF. RILEY. 11-20-td

LAND
MUSIC HALL, at 8, NOV. 29, Auspices of the W. C. T. U.
OF NOD
CHILDREN'S PLAY, under the direction of Mme. ALBERTI.
A Great Attraction. Admission, 50c.
Tickets for sale at Field & Randolph's and Shaw's pharmacies. 11-20-8

THE LADIES
Of the **West End Literature Circle** purpose holding a sale of
Choice & Beautiful Fancy Articles,
in the rooms of Dunlap Building, corner Front and Grove streets,
Friday Afternoon & Eve'ng,
NOVEMBER 30,
For the benefit of the Children's Home.
Admission, 15c. Children, 10c.
11-21-t

THE WOMAN'S EXCHANGE
Will open
Monday, Nov. 26, at 58 East Sixth street, cor. Franklin place.
Orders taken for pie, cake and delicacies for the sick. Fancy work on sale. 11-14-16

GAVETT'S,
15 E. FRONT STREET.
Large Assortment and Latest Styles of
Tea and Dinner Sets,
Lamps, Gas Fixtures,
Japanese, Satsuma and
Carlsbad Novelties.
11-13-tf

PECK'S CORNER.

YOU NEED THEM!
FINE CASHMERE HOSE.
FINE CASHMERE GLOVES.
FINE CASHMERE MITTENS.
FINE MERINO UNDERWEAR.
AT PECK'S!

'LISTEN TO THE MUSIC.'
Christmas is nearly here, and Holiday Goods are ready.
We have a new line of
Music Boxes,
Of all sizes and prices.
Stop till we Grind you out a Tune.
We are still SELLING
Guns and Gunners' Materials.
"Take a day off" and come and see us.
A. M. VANDERBEEK & CO.,
At 33 PARK AVE.,
(Successors to A. Vanderbeek.)
PLAINFIELD, N. J. my13-y

—NOW READY.—
SEBRING BROS.,
Large Stock of Men's, Youths' & Boys'
CLOTHING!
THEIR OWN MANUFACTURE.
27 Park Avenue.
4-4-y

Howell & Hardy,
Fancy and Staple Groceries,
CHOICE TEA, COFFEE AND SPICES.
Creamery and Dairy Butter
FRUITS, VEGETABLES, &c.,
North Avenue, Opposite Depot,
PLAINFIELD, N. J.
TELEPHONE CALL, 30. 28-tf

P. H. BENNETT,
(Successor to B. H. Bockman)
DEALER IN
BUTTER, EGGS, AND PRODUCE,
MEATS OF ALL KINDS,
Fruits and Vegetables in their Season
42 PARK AVENUE,
PLAINFIELD, N. J.
Goods Delivered to any part of the city. 8-2-tf

R. W. RICE & Co.,
[Successor to Wm. H. Shotwell.
FINE GROCERIES,
Fruits and Vegetables
IN THEIR SEASON.
North Plainfield, - New Jersey.
CORNER DUER & EMILY STREETS. 1-13-tf

LEWIS B. CODDINGTON,
[Successor to T. J. Carey.]
Furniture and Freight Express,
OFFICE—51 W. FRONT ST.
Nearly opposite Laing's Hotel.
LARGE COVERED VANS or TRUCKS. Goods delivered to any part of the U. S. Satisfaction guaranteed. Charges reasonable. P. O. Box 32 Piano moving a specialty. 1-7-tf

LADIES' HAIR DRESSER.
1869. JULES BOUTES, 1888.
No. 4 WEST SECOND STREET.
—Artistic French Hair Cutter,—
Exclusively for
—Ladies and Children.—
N. B.—All kinds of HAIR GOODS on hand or MADE TO ORDER. 8-14-tf

E. M. LAING,
5 PARK AVENUE.
Hats & Neckwear. New Fall Goods.
GLOVES, TRUNKS and BAGS Cheap 5-21-y

Artificial Stone Sidewalks,
FOOTWALKS, with or without Curbing. CARRIAGE and ROADWAYS. STABLES, with Horse and Carriage Wash. CELLAR FLOORS, Etc., all made of the *BEST IMPORTED PORTLAND CEMENT*. All kinds of Tiling set at short notice. OFFICE—31½ WEST FRONT ST. P. O. Box 362. Thirty years of practical experience.
W. H. WARNER. 5-26-6m

Cesspools, Closets, Wells, &c.,
Thoroughly cleaned out and repaired. Also, new ones built. Ten years experience. Also, new garbage removed. Charges low; satisfaction guaranteed. JOHN BARRY.
Residence—Corner Madison avenue and Walnut street, North Plainfield, N. J. Orders by mail, P. O. Box 1,662, will receive prompt attention 2-6-tf

AMERICA AHEAD.

MOORE IN THE LEAD.

He Leaves the English Walkers in the Bear.

[SPECIAL TO THE PRESS.]

NEW YORK, Nov. 27.—Moore is away ahead at the walking match in Madison Square Garden. Littlewood has dropped behind, and if the plucky American keeps up his gait he will come out winner on Saturday night. At 3 o'clock this afternoon he was eighteen miles ahead of Littlewood and was going along as fresh and unwearied as when he started on Sunday night. None of the walkers have so far surpassed any of the records of either Rowell, Fitzgerald or Albert, but they are making good time.

THE SCORE AT 3 P. M.

	Miles.
MOORE	209
CARTWRIGHT	190
HERTY	189
DAY	183
LITTLEWOOD	182
HOWARTH	179
GOLDEN	177
CONNOR	176
MASON	171
CAMPANA	160
NOREMAC	155
ELSON	152
VINT	143
W. SMITH	136
TAYLOR	134

These are Our Sentiments, Too.

TO THE EDITOR OF THE PRESS:—In the notice of the Camera Club exhibit in THE PRESS of the 24th inst., it seems to me that an unintentional injustice was done to Mr. Squires. While it is no doubt true that his pictures would be "ruled out" of an *ideal* amateur exhibition, it is equally true, I understand, that in amateur exhibitions *as they are*, pictures are not excluded on account of being printed by professionals.

Mr. Cullen deserves praise for the beautiful printing done for Mr. Squires, while the latter deserves much more for his exquisite taste in the selection of artistic landscapes, for his correct exposures, and good judgement in developing the negatives, without which all of Mr. Cullen's skill—and the superior "Obernetter" paper—would have been of no avail.

Finally, only about half of the members have printed all the pictures in their exhibits. A MEMBER.

[Just what THE PRESS said of the merits of Mr. Squire's exhibit was this: "Probably the gilt-edged display of the collection is that of Mr. G. Harry Squires. It cannot be excelled in many ways. There is evidenced a perfection of exposure and sharpness of detail; the corners of the views are all artistically filled out; the surface of the pictures are well burnished, and the descriptive quotations very pretty."—ED.]

Fanwood Amusements.

The school entertainment at Scotch Plains to-morrow evening, promises to be a very interesting one. An unusually large number of scholars will take part, and no pains have been spared in the arrangements. Besides the usual recitations and dialogues, there will be two or three essays, drills, (chiefly spectacular) and some other things novel to our school entertainments.

Let those who are interested in the school show their interest in a substantial way, by going to Excelsior Hall tomorrow evening, taking with them not only their families, but also their manservant, their maid-servant and the stranger that is within their gates. It is the night before Thanksgiving, you know, the season of open house, so that the aforesaid stranger will be found in many a household.

The tickets are sold at twenty-five cents—thirty-five buys a first-class reserved seat. All the scholars have tickets to sell, among them being Mr. Wilbur Miller, the popular young man who supplies Fanwood with THE PRESS.

Thanksgiving Dinner to the Poor.

The Managers of the Relief Association desire to give their beneficiaries their usual Thanksgiving dinner. They therefore ask all who wish to contribute towards this object to send their donations of poultry, vegetables, fruit, etc., to the rooms of the Association, 45 West Second street, on Tuesday afternoon or Wednesday morning of next week, before ten o'clock.

Last year, through the kindness of friends, the Association was able to support over fifty families with dinners, and it is hoped this season that as much can be done to brighten the homes of the poor with Thanksgiving cheer.

FLORENCE TWEEDY,
Sec'y Relief Ass'n.

Register Today.

Today the several Boards of Registration are in session in the different polling places for the purpose of revising and correcting the original poll lists, and adding thereto the names of voters who are entitled to the right of suffrage, who failed to register at the last general election. The Board will remain in session until eight o'clock this evening. The registration places are as follows: First ward, Vail's real estate office, North avenue; Second ward, Crescent building, Broadway; Third ward, McDonnell's livery stable, Sixth street; Fourth ward, Alert Hose Company's house, Madison avenue.

WHAT OUR CITY NEEDS.

A Taxpayer Who Recommends Two Street Commissioners and two Assessors, and Shows How House Owners Might Escape Their Taxes.

We need two Street Commissioners at least, for one cannot get around in proper time to look after all our streets and drainage, and attend to other business that devolves upon the Commissioner. Our drainage is awfully neglected—many of our cross-ditches have been dammed up the whole year. Receivers to some of our sewers have been closed more or less for the whole year, and the consequence is that our streets and sidewalks are often overflowed, and in Winter ice forms, endangering not only our animals, but the lives of those who venture out. As it now looks, we shall be deluged with water every rain or thaw the coming Winter, and have plenty of ice and slush every change in the weather.

Piles of mud and dirt have been deposited on our walks all the season—especially about the railroad bridges—which are quite disagreeable in times of rain or thaw. Our city is too large for one man to get over; and for him to send men of little experience and judgment to look after such things, is money poorly laid out, for I have known men to spend a day or two trying to make water run up hill to get rid of it, when the only thing needed was the cleaning out of obstructions under a crossing.

The Street Commissioner's salary has been raised of late, but it would be better to divide the salary between two men, giving each his part of the territory, and have all the work looked after in the right time and season, which would be more profitable to all.

Second: We ought to have two or more Assessors, each to take his part of the city for assessment, and when finished compare and see that every one, and in all parts, are assessed equal in proportion to real value in all sections of the city, without favor or partiality to politicians, rings, non-residents or any other condition. The salary of this office has been increased. Better divide it between two persons—for two heads are better than one sometimes, (if one is a sheep's head)—and then it would be as well to elect from each dominant party, and thus save the danger of partiality, as well in this as in our election boards.

Third: I think that our tax and Assessor's books should be made up alphabetically and plain to every citizen, so that he can examine and compare his assessment with his neighbor's without difficulty. As I look upon our present books, they are the most blind and complex set of tax books I ever set my eyes on. It would require an expert to find his own taxes without aid, if he had several properties to be taxed upon, for they are not brought together in alphabetical order in the book, but are scattered through books as they are scattered on the streets about the city. This method may be much easier for the Assessor, but really shuts off every common man or woman from investigation or comparison without aid from some source. What has the salary been increased for but to have the work well done, and for the benefit and convenience of all?

In looking over the books, other things seem rather dark to a dull man like myself. I find persons assessed, say $5,000 or $10,000, and opposite marked "exempt," for the same amount, without any explanation as to what it is exempt for; whether from mortgage or other debts, or anything to tell whether other persons or property is taxed in order to supply the deficiency. I think there is not a mortgage taxed at all to be found upon the books. There has been some changes within a few years. I am not positive how the law stands at present, but if all mortgages are exempt, and the exemption law still exists, what a chance for fraud! There has been some sharp practice under the exemption law heretofore, and it looks a little loose now, as things might be covered.

Let us suppose a case: A capitalist builds a fine house and sells it for $10,000 to a friend, and takes a mortgage for $8,000. The Assessor comes around. The property is assessed to the purchaser for $8,000, and he claims a deduction for the $8,000, which is allowed. Thus the city gets nothing from said property. The real owner is the one who built the house and holds the mortgage, but his mortgage is not taxed. Therefore, he or his friend gets the use of the money invested in the property, the same as a man that owns a property without a mortgage and lives on it, and yet the former do not pay a cent of tax to support the city. Can you see the point? If so, should we not have some change in order that such frauds may be checked and our assessments and taxation levied in such a way that all properties shall bear their equal proportion of taxation, to protect all properties alike without discrimination. A $10,000 house is worth $10,000 to somebody, and a tax should be paid upon it by somebody as well as other $10,000 houses. Is not that so? TAXPAYER.

Thanksgiving Day Dinner.

Thanksgiving comes on apace and the busy housewife is puzzling her brains over the Thanksgiving dinner, which she desires to be unusually good. In this connection we would inform our readers that all the necessary concomitants for a modern Thanksgiving dinner can be found in great variety at the stores of THE PRESS advertisers.

The doctors are very much displeased over a competitor who is gradually stealing their best practice; we mean Dr. Bull's Cough Syrup.

To Manufacturers.—Accidents are constantly occurring among your men, entailing loss of time and suffering. Keep Salvation Oil handy. Price 25 cts.

General Telegraphic Despatches.

Duty on Silk as Hat Trimmings.

WASHINGTON, Nov. 27.—Assistant Secretary Maynard of the Treasury Department has rendered a decision in the matter of the classification of silk, claimed to be used and dutiable as hat trimmings, in which he approves the action of the Collector of the port of New York, in classifying these goods as manufactures of silk dutiable at 50 per cent. ad valorem. Collector Magone is authorized to liquidate all entries according to the practice which prevailed at the time the goods were ordered.

Switchmen Receive an Increase of Pay.

NEW YORK, Nov. 27.—The New York Central Railroad Company have granted the request of their switchmen for an increase of pay, and from December 1 the the rate will be: Yard conductors, day work, $65; night work, $70; day brakemen, $60; night brakemen, $55 per month; extra pay for Sunday work.

Coney Island Hotels Burned.

NEW YORK, Nov. 27.—Fire yesterday which originated in the Oriental Hotel, Coney Island, communicated to the Elboron Hotel adjoining, entirely destroying both structures. Loss $7,000.

Hon. Smith Furthey Dead.

WEST CHESTER, Pa., Nov. 27.—Hon. J. Smith Furthey, President Judge of the Chester County Court, died yesterday of paralysis, aged 68 years.

De Baun's Extradition.

OTTAWA, Nov. 27.—The Department of Justice has issued a warrant for the extradition of De Baun, the New York forger, who is now in jail at Sherbrooke.

A DUEL POSSIBLE.

Blackburn and Judge Rucker's Second Said to Have Met at Lexington.

LEXINGTON, Nov. 27.—This place has been all torn up owing to the presence of Senator Joe C. S. Blackburn in this city and the rumored presence of Judge Rucker's second, Col. J. C. Moore. Senator Blackburn arrived in the morning in company with Col. J. Stoddard Johnston and J. Desha Pickett. He was met at the depot by Gen. B. W. Duke, of Louisville, and Gen. James F. Robinson of this city, who escorted Blackburn and and Johnston to a room in the Phœnix Hotel, where he remained closeted with his friends.

It is learned through a friend that he prepared and sent a letter to a Louisville paper giving all the facts that he wishes published on the subject.

Numerous telegrams were received here stating that Col. Moore would be here to deliver a challenge to Senator Blackburn. The only Moore registered at the hotels was one O. W. Moore, from Cincinnati, and he could not be found. Civil officers here have been looking for Moore, as the Kentucky law makes it an offense, punishable by a heavy penalty, to carry a challenge to a duel or to act as second.

The Cashier of the Traders' Bank Indicted

CHICAGO, Nov. 27.—Thomas Tallman, cashier of the defunct Traders' Bank, was indicted by the Grand Jury this morning on a charge of embezzlement for having received deposits knowing that his bank was insolvent. A capias has been issued for Cashier Tallman's arrest and the bonds fixed at $10,000. State Attorney Longenecker said that while he had watch on Tallman that would prevent his getting away, he had hastened the indictment so as to avoid any risks. There was no telling what would happen when Tallman read in the papers of the proceedings against him.

The Duke's Wife is Dead.

NEW YORK, Nov. 27.—News that the Duchess of Sutherland was dead reached the Duke of Sutherland by cable yesterday morning. The Duke and his party, who are at the Brevoort House, arrived from England on Sunday. He will leave for England at once.

CONDENSED DESPATCHES.

The New Brunswick and Albany mines, at St. John, N. B., have closed, throwing hundreds of men out of employment.

Abraham Skinkoictch's jewelry store at Plymouth, pa., was entered last night by robbers who carried off the entire stock.

The tracks of the White Elephant railroad, between Athens and Coxsackie, N. Y., are being torn up to avoid payment of taxes.

Detectives Shaw and Pratt of Massachusetts have arrived in Halifax, N. S., in search of John Thompson, the suspected murderer of Mehitable White of Braintree.

The grand officers of the Logan Legion will for a State Commandery for Indiana December 19. President-elect Harrison is a member of the order through the Ohio Commandery.

In the Kenton County Ky., Criminal Court Jack Chinn, the well-known turfman, was fined $500 and costs for cutting Joe Dowling, the Chicago bookmaker, at the fall meeting of the Latonia Jockey Club.

Weather Indications.

NEW YORK, Nov. 27.—For Eastern New York, Pennsylvania and New Jersey, threatening weather and snow or rain, slightly colder, high to brisk northerly winds.

NEW YORK MARKETS.

NEW YORK, Nov. 26.—Money on call today 2½ per cent.

BONDS.

	Closing Yesterday.	Closing Today
4½s, 1891, reg.	107⅞	108⅛
4½s, 1891, coup.	109	109¼
4s, 1907, reg.	124½	128⅝
4s, 1907, coup.	128½	128⅝

STOCK MARKET.

	Closing Yesterday.	Closing Today
Canadian Pacific	51	52
Central Pacific	34½	35
Chicago, Bur & Q.	108½	108⅝
Delaware & Hudson	118¼	118
Del. Lack & West.	136⅜	136½
Erie	25⅞	25¼
Erie pref.	61	61½
Lake Shore	99⅝	99½
Louisville & Nashville	54⅜	54½
Michigan Central	86¼	84½
Missouri Pacific	77¾	76½
New Jersey Central	90⅝	90½
New York Central & Hudson	107⅛	107⅛
New York & New England	42¾	
Northwestern	110	109¾
Oregon Navigation	91	92
Pacific Mail	37½	
Reading	47¾	47
Rock Island	105½	105
St. Paul	63½	61¾
Union Pacific	62½	63
Western Union	83¾	83

PRODUCE MARKET.

	Dec.	Jan.	Feb.
Wheat	102½	103⅜	
Corn	49	48	
Oats	32	33	

MERCANTILE EXCHANGE.

Butter—Market firm. Creamery, Eastern, 29 a32 c; Western, 32 a34 c; Elgin, 34 a35 c; imitation, 26 a 28 c; Dairy Eastern, half firkin tubs, 28 a30 c; Eastern Welsh tubs, 25 c. 27 c; eastern, firkins, 21 a 23 c; dairies entire, 22 a24 c, western, 23 a 25 c. factory, fresh, 23 a25 c; June packed, 12 a

--REYNOLDS' PHARMACY,--

Park and North Avenues, near R R Station.

The Autumn is mild and, on the whole, healthy, yet it happens we have seldom been busier, especially in our PRESCRIPTION DEPARTMENT. We ought to say a few words for this Department: It is stocked with the best drugs and chemicals from the best sources, and conducted with all the safeguards suggested by experience; our dispensers are GRADUATES IN PHARMACY; and we read the *Drug Journals* and aim to provide for Doctors and patients every useful MEDICAL NOVELTY.

BEEF, WINE AND IRON; pints 42 cents; the ridiculous price sells it fast. **LEMON JUICE AND GLYCERINE** has a steady sale, but cold weather and chapped hands will double it. It gets much praise from woman-kind which it deserves. * * **PETROLEUM HAIR TONIC**, too, for which we have orders from a distance surprising us—since it is not advertised—and leading us to think we are too modest about a preparation which, in most cases, stops the "falling out" of the hair and cures "dandruff." * * Disinfectants are specially in season. **REYNOLDS' DISINFECTANT** is a scientific compound of chlorides, odorless, powerful, cheapest of all: quarts 25 cents.

"Patent Medicines?" Yes, we sell them because people call for them, but we do NOT make or recommend them, *nor do we prescribe for sickness.* Our advice is: Go to your doctor, if ailing; don't try experiments on yourself or your family.

REYNOLDS' PHARMACY.
Established 21 Years.

The Most Agreeable

As well as the most effective method of dispelling Headaches, Colds and Fevers, or Cleansing the System, is by taking a few doses of the pleasant California liquid fruit remedy, Syrup of Figs. For sale in 50 cts and $1,00 bottles by Field & Randolph.

TRADE MARK

O. and O. TEA

The Choicest Tea Ever Offered.

ABSOLUTELY PURE.

A MOST DELICIOUS BEVERAGE. TRY IT. You will never use any other. Quality never varies.

It is the HIGHEST GRADE LEAF, picked from the best plantations and guaranteed absolutely pure and free from all adulterations or coloring matter. The packages are hermetically sealed and warranted full weight. It is more economical in use than the lower grades.

Oriental & Occidental Tea Co., L't'd.,
Head Office, 35 Burling Slip, New York.
For sale by

GEO. W. ROCKFELLOW. Plainfield.
R. MAC DONALD & SON, "
ESTELLE & TAYLOR, "
R. W. RICE & CO., "
DEALAMAN BROS. & CO., Dunellen. 7 24-y1

THE REASON

J. P. Laire & Co.

SELLS

Parlor Stoves the Cheapest,

Is because they carry the LARGEST STOCK.

Horse Blankets and Robes, Cheap.
10my

PETER W. McDONOUGH,

Horseshoer AND **Farrier,**

NO. 66 PARK AVE., PLAINFIELD, N. J.

Special attention given to the SHOEING or CUTTING, FORGING and LAME HORSES.
3-1-tf

DON'T FAIL TO CALL

AT

DICKINSON & CLAWSON'S

JEWELERS, 13 Park Avenue,

To select your

Watches, Clocks and Jewelry

Their stock of Goods

Cannot be Beaten, either in Quality or Price.
12-21-tf

ARRIVED AT LAST!

WEST, the Watchmaker and Engraver.

It will pay you to call on me for fine Watch Repairing and Engraving, at New York Prices.

41 NORTH AVE., PLAINFIELD, N. J.

19 Years' Experience. 11-21-w

100 DOZEN

Silver Knives, Forks and Spoons

To hire for *FESTIVALS AND PARTIES,*

At Collier's, 3 Park Avenue,

WATCHMAKER, JEWELR AND ENGRAVER.
Established, 19 *YEARS. N.B.*—NO BOTCHING
1-14-tf

Boots and Shoes,

LOW PRICES.

At G. W. Force's.

FALL AND WINTER GOODS

11 West Front Street, 8-30-tf

--No. 8--

PARK AVENUE.

Fancy Goods,

Worsteds,

Notions,

STAMPING!

Professional Cards.

DR. DAVID G. ATWOOD,
DENTIST,
28 CENTRAL AVENUE.
HOURS—9 to 5. 4-28-y

MEDICATED
Sulphur and Vapor Baths,
followed by a thorough rubbing with alcohol. For men only. Hours 8 to 11 a. m.; 1 to 8 p. m. H. HORNISH, 25 W. 2d street, Plainfield, N. J. Refers to Drs. Probasco, Endicott, Fritts, Tomlinson, Judge Suydam and T. S. Armstrong.
5-27-tf

WM. K. McCLURE,
Attorney-at-Law.
Master in Chancery. Notary Public. Commissioner of Deeds.
Offices, North Avenue, Opposite Depot.
my9

B. FOSGATE,
Architect,
North avenue, opposite depot.
PLAINFIELD, N. J. 8-27-y1

JACKSON & CODINGTON,
Counsellors-at-Law
Masters in Chancery, Notaries Public, Commissioners of Deeds, etc. Corner Park avenue and Second street.
my10tf

CLARK & REED,
Counsellors at Law,
FIRST NATIONAL BANK BUILDING

Carpenters and Builders.

JOHN T. ODAM,
Plain and Ornamental
SLATE ROOFER and REPAIRER.
Residence, corner Fourth and Sycamore Sts. Yard, near Freight House. P. O. Box 709, Plainfield, N. J.
New work warranted for one year. Slating over Shingles. Also, Felt and Gravel Roofing.
4-19-y

R. V. SAUMS,
Carpenter and Builder.
Residence Clinton avenue, near depot, Evona. P. O. Box, 1228. Jobbing attended to. Estimates given cheerfully on all kinds of work. 9-15-tf

PEARSON & GAYLE,
Carpenters and Builders.
RESIDENCE—W. J. Pearson, Vine St., near Emily St. H. E. Gayle, No. 84 E. 2d St.
W. J. PEARSON. [P. O. Box 451.] H. E. GAYLE.
7-31-tf

C. E. JOHNSON,
CARPENTER and BUILDER.
Office No. 27 Central avenue, PLAINFIELD. Residence, 25 East Second street.
JOBBING A SPECIALTY.
my10tf

C. NIELSEN,
Carpenter and Builder.
31 Grandview avenue, North Plainfield, N. J. P. O. Box 1507. Stair-building and cabinet work a specialty.
6-13-tf

Marketing.

J. W. VANSICKLE,
DEALER IN ALL KINDS OF
Fresh and Salt Meats, Oysters, Clams,
etc. Game in season. No. 10 North avenue, Plainfield, N. J. Telephone No. 102. Orders called for and promptly delivered. All bills payable to me.
my10tf

A. ARNOLD,
The Grocer.
Cor. Somerset and Chatham Streets,
North Plainfield, N. J.
my9y1

Miscellaneous.

R. R. FAIRCHILD,
Furniture Dealer,
21 East Front street. Parlor, Dining-room and Bed-room Furniture. A Large Stock at New York prices. Call and see for yourselves.—6-23-tf

S. R. FLOWER,
Picture Frames.
of all kinds at New York prices. Studio 28 West Front street. Strainers for drawing and oil painting.
my9tf

CARL PETERSON,
Florist
Peace St., opp. North Ave., near Depot, Plainfield, N. J. A large stock of Cut Flowers at Low Prices Beautiful designs for weddings and funerals.
10-28m3

RICHARD DAY,
Livery Stables.
North Ave. opp. Depot. Carriages to meet all trains. All kinds of Turn-outs day or night. Family riding a specialty. Telephone Call 121.
my9tf

FRANK LINKE,
Bottler
of Ballantine's Export, Lager Beer, Ale and Porter. Philip Best's Milwaukee Beer, and dealer in Guinness' Porter and Bass' Ale. Linden avenue, North Plainfield, N. J. Orders by mail, Box 1335, city, will receive prompt attention.
my18tf

One of Many.

VICTOR, N. Y., Feb. 1st, 1887.
Mr. O. F. Woodward, Dear Sir: Send me ½ gross Kemp's Balsam, 50c. size, and a few samples. I *certainly* know that Kemp's Balsam is the best selling cough cure. I have fifteen other cough and lung remedies on my shelves, and Kemp's Balsam sells 10 to 1 best of all. Respectfully yours, F. E. COBB. Sold by R. J. Shaw, at 50c. and $1.00. Sample bottle free.

Educational.

STENOGRAPHY.

Evening classes in Stenography. Apply at Rodman Seminary, 25 East 5th street, or address Box 145.
9-19-tf

ABEL E. TITSWORTH,
LIFE INSURANCE AGENT.
Life Insurance effected in any reliable Company.
28 North Ave., Plainfield, N. J., near Depot.
7-19-tf

J. C. POPE & CO,
INSURANCE AGENTS
No. 6 E. FRONT STREET. my10y

Coal and Lumber.

A. D. COOK & BRO.,
Lumber and Coal Merchants,
CORNER PARK AVENUE AND RAILROAD,
PLAINFIELD.
All Lumber and Coal UNDER COVER.
ALFRED D. COOK. my10y1 ROBERT H. COOK.

CHARLES E. RUNK,
Coal Dealer.
39 NORTH AVENUE.
Hard Lehigh Coal from the Lehigh region. Free burning Coal from the Wyoming region. All well screened and prepared.
8-26-tf

Undertakers.

A. M. RUNYON & SON,
Undertakers and Embalmers.
58 Park Avenue. Telephone Call No. 40. Residence, 48 Madison Ave. Telephone Call No. 27. Office of Hillside Cemetery.
A. M. Runyon. Elmer E. Runyon.
my9tf

M. N. TERRILL & CO.,
Funeral Directors.
(Successors to Ford & Stiles.) No. 29 East Front street, where may be found a full assortment of Coffins, Caskets, and everything required for funeral arrangements. Embalming a specialty, and satisfaction guaranteed in all cases. Calls will receive immediate attention day or night.
TELEPHONE, No. 44.
M. N. TERRILL,—Practical Embalmer, and assistant to the late firm of Ford & Stiles.
5-8-tf GEO. W. COLE.

P. CASEY & SON,
Undertakers.
OFFICE—No. 16 W. Front Street.
Residence, No. 25 Third street, corner New, Plainfield, N. J. Everything pertaining to the business always on hand, and lower than any other firm in the State. All calls promptly answered day or night.
4 29-tf

FIREWORKS, &c.
Best Goods; Lowest Prices; Greatest Variety, at
ALLEN'S, the Stationer,
No. 29 EAST FRONT STREET.
10my

CHAS. KEIBEL,
Furniture and Freight Express.
P. O. Box 75, Plainfield, N. J. All goods shipped in my care will receive prompt attention. my9tf

SOILED CLOTHES.

When you take out your Winter clothes, they may need cleaning. It is surprising to see how a bottle of the *CITY PHARMACY CLOTH-CLEANER* will renovate them. It does not injure the finest fabric. Large bottles, 25 cents. Used by the leading Plainfield tailors.

QUININE AND GLYCERINE HAIR TONIC—(improved formula); tones the scalp, prevents and removes Dandruff, and makes the hair thrive. Especially adapted for ladies' use.

PRESCRIPTIONS COMPOUNDED with PURE CHEMICALS, SELECT DRUGS, ACCURACY and DISPATCH. Prices moderate.

FIELD & RANDOLPH,
City Pharmacy,
21 W. FRONT ST., PLAINFIELD, N. J
12-2-tf

YOU
CAN'T GET A GOOD CIGAR?
TRY
DOBBINS' CIGAR STORE,
OPPOSITE THE DEPOT. HE MANUFACTURES THEM HIMSELF.

Choice Fruits, Nuts, Oranges, Lemons,
Confectionery, &c.
BANANNAS, Wholesale and Retail.
31 WEST FRONT STREET,
18 NORTH AVENUE, (Paoli's Stand.)

I would respectfully inform the citizens of Plainfield that I have stocked both the above stores with *FIRST-CLASS GOODS* and solicit a share of patronage.
LUSARDI GUATELLI. 6-13-tf

TRY OUR
QUEEN and NEW ENGLAND BREAD.
HENRY LIEFKE,
NO. 27 WEST FRONT STREET.
8-16-t

TORY EFFRONTERY

TO ASK FOR FUNDS TO DEFEND THE "TIMES."

A TREMENDOUS OPPOSITION.

PARNELLITES GREATLY EXCITED OVER THEIR THREATENED DISASTER.

A Banquet in Honor of Charles A. Dana. Gen. Boulanger's Proposed Second Wife to Assist Financially in His Political Schemes—Gen. Warren's Successor—Several of Zola's Works to Be Destroyed. General Foreign Intelligence.

LONDON, Nov. 27.—The report which obtained currency on Saturday and was generally prevalent yesterday that the Government seriously contemplated asking Parliament for a special grant to indemnify the "Times" for the expense to which it has been subjected through the inquiry before the Parnell Commission, and the outlay yet to be made by reason of those proceedings, has raised a tremendous howl of opposition. Not long ago the "Times" itself, as well as the "Standard" and other Tory papers, inveighed against the collection of a fund in America and Great Britain, for the purpose of defraying the expenses of the Parnellites in connection with the inquiry, but it is not apparent that there is any disposition on the part of those papers to discourage a draft upon the Imperial Exchequer for the benefit of themselves or the political party they uphold. Perhaps the report is not based upon any serious intention to ask for the grant mentioned, but the best information obtainable is to the effect that the rumor is well founded, and that at the proper time a man sufficiently lost to all sense of decency and fairness to make the proposal to the House will be found. In view of the remarkable exhibitions of partisan bias to which the justices composing the commission have treated the public, the Government's effrontery in asking the country Government to pay the expenses of private individuals in defending themselves against charges of gratuitously calumniating persons with whom they disagreed politically would neither be surprising nor out of keeping with every stage of the proceedings thus far.

It is hardly necessary to say, however, that the discussion of a motion of the character indicated in the House of Commons would precipitate a debate whose ramifications would embrace matters decidedly unpleasant for members of the Government to have raked up and the resolution of Mr. Gladstone to absent himself from the House during the remainder of the session would unquestionably be rescinded. The Parnellites are on the qui vive for the motion, and would welcome the opportunity which its introduction would afford to manufacture party capital and pay off old scores.

* * *

The Duke of Marlborough, in addition to withdrawing his support from the parish school at Woodstock in resentment of the refusal of Dr. Majendie, the rector, to ring the church bells in honor of the return of His Grace and his American wife from their wedding tour, has forbidden the reverend gentleman to drive in Blenheim Park. The admirers of the rector, and he has many, propose to indemnify the school for the loss of the Duke's patronage and keep it going in spite of that noble man's indignation at the slight which he fancies was put upon him.

* * *

Mr. Edward Harrington failed to appear in court in answer to a summons for publishing articles in his paper, the *Kerry Sentinel*, inciting tenants to adopt the plan of campaign. Mr. Harrington's counsel applied to the Court to have the proceedings postponed in order to enable his client to attend the sessions of the Parnell Commission. The magistrate refused the application on the ground that the articles continued to be published. A warrant was issued for Mr. Harrington's arrest.

* * *

Mr. James R. Osgood, the Boston publisher, has given a private banquet at the Reform Club in honor of Mr. Charles A. Dana, editor of the New York *Sun*. Thirty guests were present, including William Black, the novelist, Alma Tadema, Bret Harte and Mr. Robinson, the editor of the *Daily News*.

* * *

The report that General Boulanger is to marry a wealthy widow after his wife shall have obtained a divorce from him is supplemented by the assertion that the lady is to furnish several million francs to assist in the propagation of the General's political schemes.

* * *

The Emin Relief Committee at Berlin has passed a resolution severing all connection between the committee and the East African Company. It is expected that the company will ask the Reichstag for a loan of 10,000,000 at 3½ per cent.

* * *

Duplessy, who was convicted of being an accomplice in the issue of counterfeit French bank notes, has been sentenced at Brussels to five years imprisonment.

* * *

An appeal was heard at Dublin from the decision of the magistrate in the Castlerea conspiracy case. The Court sustained the decision

* * *

The *Telegraph* says that Assistant Commissioner Monro will succeed General Warren as Chief Commissioner of Metropolitan police.

* * *

The Court of Queen's Bench in Liverpool has ordered the destruction in that city of a number of English translations of Zola's novels.

* * *

Mr. Bright grows worse every hour. His family are about him and the gravest fears are entertained for his condition.

COL. SABIN RETRACTS.

Criminal Prosecutions Dropped—Deeds His Wife $50,000 Worth of Property.

CHICAGO, Nov. 27.—The Sabin-Stone trouble at Elgin has been compromised, according to reports received here. Col. Sabin and his wife have left Elgin for Nebraska, the civil proceedings against him have been dropped and the criminal prosecutions will not be pressed unless he returns to Elgin. The understanding is that Col. Sabin has signed a complete retraction of his charges that Dr. Stone assaulted Mrs. Sabin. He has also deeded to his wife his property at Beatrice, Neb., worth $50,000. They will separate.

Officers of the New York Press Club.

NEW YORK, Nov. 27.—Col. John A. Cockerill has been re-elected President of the Press Club. George Slater, C. O. Hennessy and others were the trustees elected.

THE K. OF L. ASSEMBLY.

District 49, of New York, Has a Leader. Powderly Regrets His Re-election.

INDIANAPOLIS, Nov. 27.—In the General Assembly, K. of L., the Grievance Committee having the floor, the cases of D. A. 49 of New York were disposed of. The delegation headed by James E. Quinn was decided to be the only proper one. In the case of the protest of the Massachusetts State Assembly against certain locals of cigarmakers, which was, in fact, a fight between the K. of L. and the Internationals, the protest was sustained. A resolution asking for an expression of the convention on the strike of the switchmen in this city was referred to a committee.

Mr. Powderly, in reply to a reporter's question stated that he was entirely satisfied with the general outcome of the convention and continued: "The only thing I regret is that I am again placed at the head of the order. Personally I am sorry for it, and I honestly did not expect it. I might have stepped into a better thing. A position had been offered me which meant more money and less work. In fact, the papers were drawn up and about ready to be signed by which I would have received $6,000 for about three months' work."

Now that the work of the Convention is practically over the opinion is freely expressed, as has been apparent all along during the convention, that the result will be the inauguration of Powderly's policy. Whatever Mr. Powderly has asked has been almost invariably granted by the assembly.

THE SWITCHMEN'S STRIKE.

It is Practically Ended—New Men at Work. Engineers Refuse to Go Out.

INDIANAPOLIS, Ind., Nov. 27.—The switchmen's strike is practically ended, as on the various roads there has been considerable movement of freight. New men are at work with the assistance of employes taken from other departments. Sunday night the engineers and firemen had about decided to go out, but after the radical advocates of such a course had their say and wrought the men up to a high pitch, the conservative engineers took a hand and changed the tide.

The failure of the Burlington strike, the pledges engineers had made to their respective companies not to assist other employes in their demands or to refuse to haul trainsmanned by non-union men were cited. This course had such good effect that all danger of their striking has passed. Superintendents of the roads say business will be resumed as usual to-day.

Panic in a Hotel.

JERSEY CITY, Nov. 27.—The guests of Taylor's Hotel in this city were thrown into a panic yesterday by an alarm of fire. The flames were discovered in the kitchen, where a defective heater had set fire to the wood work. The fire gained rapidly and soon the entire kitchen was in a blaze, while smoke filled the main corridor of the hotel and the passage ways leading to the sleeping apartments. The cry of fire was raised and the guests awakened. They streamed from their rooms in a panic-stricken state, but all reached the street in safety.

Bald Knobbers to Hang.

JEFFERSON CITY, Mo., Nov. 27.—The Supreme Court has confirmed the death sentence in the case of John Matthews, of Christian County, one of the Bald Knobbers charged with the murder of Green and Evans. December 11 is fixed as date of execution. The motion for a rehearing in the case of William Walker, another convicted Balk Knobber, was also overruled. The date of Walker's execution is December 28.

Gen. Harrison Dines the Ex-Senator.

INDIANAPOLIS, Nov. 27.—The President-elect passed a quiet but busy day in his library. He had but a few callers in the afternoon, among them George A. Neal, of Oceolo, Mo., a delegate to the Chicago Convention and an original Harrison man. Ex-Senator W. J. Sewell, of New Jersey, called early in the afternoon, and in the evening with his wife and daughter. They were the guests of Gen. and Mrs. Harrison at tea.

Explosion in a Feather Establishment.

WILKESBARRE, Pa., Nov. 27.—A boiler in the feather renovating establishment of J. H. Hart & Co., this city, exploded with great force, and three of the employees were thrown through the glass doors to the sidewalk, but were not seriously injured. Half a dozen narrowly escaped death. After the explosion the structure caught fire, but the flames were soon subdued.

Another Man Goes Wrong.

CHICAGO, Nov. 27.—A special from Wabash, Ind., says: Cyrem Warner, of Bluffton, has disappeared, leaving debts to the extent of several thousand dollars. He overdrew his accounts heavily at the banks and left numerous business men in the lurch. He was highly respected and his departure has created considerable surprise among the residents of the town.

McAuliffe Will Meet Carney.

NEW YORK, Nov. 27.—Jack McAuliffe has deposited $1,000 with the *Police Gazette* as a forfeit for a fight with Jem Carney for $5,000 a side, the *Police Gazette* belt and the light weight championship of the world, the fight to take place in America six months after signing articles. A formal challenge as above was cabled to Carney.

Shot and Killed His Sister.

BATAVIA, O., Nov. 27.—The 18-year-old daughter of William Turner, of Amelia, O., was shot and killed by her brother Aaron, 13 years of age, the entire contents of a double-barrelled shot-gun entering her head. The boy is disposed to be incorrigible and reports differ as to whether the act was accidental or intentional.

Appointed Commissioner of Public Works

NEW YORK, Nov. 27.—D. Lowber Smith, the present Deputy Commissioner, has been appointed Commissioner of Public Works, vice General Newton resigned. The appointment was tendered to John Bogert, the State Engineer, but he declined.

A New Democratic Paper.

COLUMBUS, O., Nov. 27.—Articles of incorporation of the Columbus *Post*, a new afternoon Democratic paper, have been filed at the office of the Secretary of State. It will make its first appearance next Saturday. Henry S. Perking, formerly of the Toledo *Bee*, will be managing editor.

Scooped in by Jay Gould.

CHICAGO, Nov. 27.—It was reported on the Board of Trade yesterday that Jay Gould had purchased the Atchison, Topeka and Santa Fe telegraph system for $500,000.

Ex-Senator Rollins Some Better.

BOSTON, Nov. 27.—Ex-Senator E. H. Rollins, of New Hampshire, was more comfortable last evening, having passed a restful night.

SOME SMART DOGS.

Facts That Are at Variance with Traditional Theories.

A Newfoundland Dog That Drowned Out an Incipient Fire—How a Cat Opened the Kitchen Door—The Question of Animal Reason.

The distinction between reason and instinct, says the Pittsburgh *Dispatch*, is not clearly perceived by many persons; in fact, there are but few persons of ordinary intelligence able to state the difference. The Duke of Argyll in his "Reign of Law" clearly states the distinction, making instinct to be the result or effect of reason, not in the animal but in the Creator. Thus the instinctive and truly ingenious actions of a wild bird to preserve its young could only be the result of well-defined reasoning power; but as the bird is manifestly devoid of reason in other respects it is fair to infer that the power which reasoned out its ingenious actions must be outside of the bird—that is, in the Creator. Man, standing at the head of the animal creation, founds his actions on his own reasoning powers and is, therefore, generally regarded as the only reasoning animal. But there are many actions among the lower order of animals that can not be accounted for on the theory that they are guided wholly by instinct, and the study of these actions compels a belief that some of the lower order of animals are endowed with a certain but limited power to reason, and to act in accordance with the result of such reasoning.

A gentleman of undoubted veracity once told me of the wonderful actions of a dog that occurred in the town in which he lived. There was a large cigar factory in the town, in which the proprietor was in the habit of shutting up at night a large Newfoundland dog. One night—as investigation afterward proved—a coal of fire fell from the stove and set fire to the floor. The dog, seeing the danger, jumped up on one of the cigar tables, and from there procured a bucket of water which he carried to the burning floor and poured over the fire. This not being sufficient to drown out the fire, the faithful watchdog pawed out the remaining fire, and when the proprietor came in the next morning he found the poor dog lying by the burnt hole in the floor unable to walk a step because of his burnt forefeet. It was several weeks before the dog recovered, but in the meantime he became the talk and admiration of the town. The actions of this dog clearly showed better reasoning powers and more presence of mind than is manifested by one-half of the human family under like circumstances, and no theory of instinct can be made to account for his actions.

I was sitting one evening, in company with a number of ladies and gentlemen, in a large room which opened into a kitchen that opened into the garden. The outer kitchen door was secured with an ordinary thumb latch, with the handle on the outside. When the door was unlatched it swung of its own accord open into the kitchen. While we were in the midst of an animated conversation suddenly we heard the outer kitchen door open, and upon going out to investigate the cause nothing could be found but the open door. No one was in or about the kitchen. After closing the kitchen door we returned to the sitting-room, and while engaged in discussing the mystery of how the kitchen door was opened the man of the house came in, and in a few words cleared the matter up. The house cat was in the habit, when shut out, or jumping up and thrusting one foreleg through the handle of the kitchen door latch while with the other paw it raised, or, rather, pressed down, the thumb latch, and when the door swung open he dropped to the floor. Here is another instance of intelligent action quite beyond the range of instinct.

Many dogs show plainly by their actions that they understand language, at least to a limited extent. A gentleman of this town told me that when a cow was in the far end of a large lot at the rear of his house he, with his back toward the cow, spoke in ordinary low tone of voice to his dog, and said: "I think there is a cow in the lot." The dog understood him at once and ran off to find and drive out the cow. Any observing person can readily call to mind like instances of intelligence shown by dogs, cats, horses, etc.

Dogs often show in a marked degree joy, affection, jealousy, shame, a sense of guilt, esteem, contempt, indifference, etc., so that one is puzzled sometimes to draw the line of distinction between the mind of an ignorant man and that of an intelligent dog. Dr. Moffat, the African traveler and missionary, said that a bitch that he had with him could count her pups better than men of some African tribes could count sticks of tobacco or sheep.

In the light of these and many other facts of a like kind what conclusions are we to draw concerning the traditional mind of man and the instinct of lower animals? I confess that I don't know. The whole thing is a jumble; our theories are at variance with the facts of every-day life, and our thinkers and writers have not paid that attention to this subject which it merits and demands.

Perhaps at some future day a metaphysical Moses may lead us to see the lower animals as they see us, and may be able to give us a theory concerning the mind of the whole animal creation that will be in harmony with the facts now in our possession. Until that day comes we must be content to grope in darkness and theorize like our ancestors.

Some Hints to Mothers.

If you wish to cultivate a gossiping, meddling, censorious spirit in your children, be sure, when they come home from church, a visit, or any other place where you do not accompany them, to ply them with questions concerning what every body wore, how every body looked, and what every body said and did; and if you find any thing in all this to censure, always do it in their hearing. You may rest assured, if you pursue a course of this kind, they will not return to you unladen with intelligence; and, rather than it should be uninteresting, they will by degrees learn to embellish in such a manner as shall not fail to call forth remark and expressions of wonder from you. You will by this course render the spirit of curiosity—which is so early visible in children, and which, if rightly directed, may be made the instrument of enriching and enlarging their minds—a vehicle of mischief, which shall serve only to narrow them.

Stealing Yankee Eloquence.

A curious clerical scandal has just occurred at Glasgow. A minister who recently settled himself in a large church of that city had greatly pleased his congregation by his eloquent sermons, but some sharp people presently complained that the pastor's extempore prayers and prayer-meeting addresses were amazingly inferior to his pulpit discourses. So these worthy persons having their suspicions thus excited, procured a large supply of the latest American sermons, and discovered that the minister had been preaching the discourses of some of the most eminent pulpit orators in the United States.

STORY OF A LEPER.

A Young Man Puts the Only Possible Stop to His Disease.

The recent discovery of a Chinese leper named Sam Ling in Newark, and the consequent local excitement thereupon, writes a physician in the Philadelphia *Press*, have had quite a marked effect in reawakening New Yorkers to a consciousness that there is a vast deal of this horrible disease wherever there are Chinamen, and that this city has a large Chinese population. Out of prudent consideration for the prejudice of white people, who generally believe the disease infectious—an opinion not shared by the Chinese—our Mongolian neighbors generally take very good care to hide away their lepers.

Whether leprosy is really infectious or not, Californians—who have had more opportunities to study Chinese life than we of the East have enjoyed—think that it is, and certainly a good many white people have died of it on the Pacific slope. I was perfectly cognizant of one such case that was painfully tragic. A young man, treasurer and general manager of a flourishing brewing company, in which he owned an interest, boarded where I did, on O'Farrell street. I do not think that I ever knew a more genial, generous, clever and popular young fellow than he was.

One day he called me to his room and directed my attention to a singular spot on the right side of his neck, where the collar ordinarily covered it. It was about the size of a dime, round, and looked as if painted with zinc-white, or rather as if all color had been extracted from the tissues there. "Do you know what that is?" he asked me.

I hesitated. While I believed that I knew—for I had already been examining leprosy considerably—it seemed too awful a thing to think that my handsome, talented, blithe young friend, whom we all liked so much for his manly worth, had upon him the ineffaceable brand of that most horrible doom.

"I believe you suspect what it is, as I do," he went on, "but we will see how it progresses. We may both be wrong."

Some six weeks later he called me in again to look at the spot. It had grown to the bigness of a silver quarter! And another spot was showing. No doubt was possible. He was doomed.

"I know when I caught it; three years ago," he remarked.

We wasted no words discussing the situation, for we both knew that his condition was hopeless. He simply pressed my hand, saying: "Don't mention it to anybody." I said: "No." A few days passed, in which he seemed as light-hearted as ever. Meanwhile, as we afterward learned, he was quietly and systematically closing up all his business affairs. Then one night as we met in the hall he shook hands and said: "Good-bye." I understood him correctly but could not, under the circumstances, disapprove of his purpose. He went out—and did not return.

Two or three days elapsed. The landlady—a pretty little widow, as good as she was charming, to whom he was engaged to be married—was very anxious about him. At his place of business there was much wonderment over his disappearance. His friends, and he had many, were all exercised about him. The news reached us that away down in Santa Rosa, in a lonely place by the bank of a stream, had been found the body of a young man, handsome and well-dressed, but without any thing about him to give any clew to his identity. A bullet-hole was through his head and a revolver, with one chamber empty, was still clutched in his right hand. It was our friend. He had put a stop to his leprosy, the only one possible—death.

A GIFTED PARROT.

It Can Sing Many Songs and Is an Authority on Slang.

For more than a year, says Major Stofer, in the St. Louis *Republic*, the members of Congress and others who make a practice of walking down Pennsylvania avenue from the Capitol were greatly interested in a celebrated parrot, which used to do some remarkable talking as he sat perched in a cage in front of a bird store near Third street. When that bird was less than a year old he was so apt at mimicry that its owners refused $100 for the Poll. It could sing nearly the whole of the chorus of "Peek-a-Boo" in a splendid voice, could sing in a perfect manner a snatch or two from the popular song, "I'm a Dude, a Dandy Dude," and say ever so many things, such as "Ah there, girls!" "Pretty girl." "He's a masher," etc. Newsboys who stop in front of the store would cry out, "Paper this evening?" and the parrot had been taught to say, "Not this evening, some other evening." The famous bird loved to show off, and passers-by had lots of fun listening to him from day to day, and finally the owner of the parrot got $250 for him. The Congressmen miss him very much. The other day a crowd of Capitol frequenters were discussing the merits of this bird and regretting he had been sold, when some one wanted to know if parrots could really think. "I'm positive of it," said Colonel Wiggins, the printing clerk of the House. "I remember years ago, when Washington was a smaller place, that some boys were stealing cherries from a lot near where I lived. A parrot, which my neighbor owned, saw them, and bawled out loudly to a colored woman in the kitchen, 'Liza, 'Liza; boys stealing cherries.' You may not believe this, but it is a fact." Colonel Wiggins didn't tell his yarn late at night either.

Personal Steam-Heaters.

A Bridgeport (Conn.) man has invented a neat thing in the way of a steam-heater to carry about on the person. It is a small affair, consisting of a copper boiler, under which is a diminutive lamp, all encased in a nickle box and balanced something like a compass, so that, no matter what position the outside box is in, the boiler and lamp will always remain in the required vertical position. The entire apparatus is so small that it can be carried in the pocket. After the lamp is lighted the water in the boiler is heated, and circulated through rubber tubes, which run down the legs, around the ankles, up around the back and back to the boiler. The circulation of the water keeps the body warm on the coldest day. A safety valve and escape for a higher pressure of steam than the affair is allowed to carry blows off at the back of the wearer's neck. Elaborate heaters are being constructed for ladies' wear. They can be worn inside the bustle and entirely obscured. Before going out of the house the lady's maid can light the lamp, which, by the way, is gauged to run six, eight or ten hours.

Magnetic Eye-Stones.

Mechanics and others employed in iron factories frequently suffer some annoyance and no little pain from the actual introduction into the eye of particles of steel, iron filings, etc. All persons engaged in work of this kind should carry with them magnets, the use of which rarely fails to remove the foreign body. A man in Lonvale, Ga., drove a piece of steel filing into his eyeball a few days ago, and a surgeon spent some time in vain endeavors to extract it. Finally he brought a powerful electro-magnet to his aid, by means of which the offensive particle was at once removed. It was over a quarter of an inch long and its entire length had been imbedded in the eyeball.

SUBSCRIPTION LIST IS NOW OPEN FOR SHARES IN

THE SYLVANITE MINING

And Milling Company, State of Colorado.

Edward C. Mulford, Agent,

No. 43 NORTH AVENUE, opposite station, PLAINFIELD, N. J.

The Sylvanite Mining and Milling Company is incorporated under the laws of the State of Colorado, with a capital of Five Million Dollars in five hundred thousand shares, of Ten Dollars each, and has purchased the famous Sylvanite East wing and Buckeye mines, and the Sylvanite Tunnel Site situated in Elk mountain mining district, Gunnison county, Colorado, six miles North from Gothic and fourteen miles from Crested Butte, the nearest railway station. A limited amount of the stock of this Company is now offered at "splendid investment" figures. PAR VALUE, $10. 11-27-6mo

FIDELITY AND CASUALTY CO.

OF NEW YORK.

Nos. 214 and 216 Broadway, New York.

OFFICERS:—WILLIAM M. RICHARDS, President. GEORGE F. SEWARD, Vice President. ROBERT J. HILLAS, Secretary.

CAPITAL, $250,000 00. ASSETS, $650,000 00.

Issues Surety Bonds guaranteeing the fidelity of persons in position of trust—such as Employees of Railroads, Banks, etc., also Administrators, Guardians, etc. Issues Accident Policies, containing all modern features. Also Plate Glass and Steam Boiler Policies in approved forms. JOS. T. VAIL, Ag't, PLAINFIELD, N. J. 6-1-

ROYAL

BAKING POWDER

Absolutely Pure.

This powder never varies. A marvel of purity, strength and wholesomeness. More economical than the ordinary kinds, and cannot be sold in competition with the multitude of low test, short weight alum or phosphate powders. *Sold only in cans.* ROYAL BAKING POWDER CO., 106 Wall St., N. Y.

Hotels.

CHAS. SMITH'S

Sample and Lunch Rooms,

2 & 4 West Front St., and 1 Somerset St.

Culmbacher, Milwaukee, and Krueger's Extra Lager on Draught. 8-6-tf

CITY HOTEL,

J. E. BEERBOWER, Proprietor.

PARK AVENUE, Cor. 2d St.,

PLAINFIELD, N. J.

First-Class Family Hotel for Permanent and Transient Guests.

Billiards. Stables Attached. Heated by Steam. 7-30-y1

E. P. THORN,

No. 17 Park Avenue,

—Wholesale and Retail Dealer in—

Wines, Liquors, Ales, Beers, &c.

IMPORTED AND DOMESTIC SEGARS.

Goods delivered to any part of the city free of charge. my10

Laings Hotel,

J. B. MILLER & Bro.,

Proprietors.

FRONT ST., opposite MADISON AVE.,

PLAINFIELD, N. J.

A First-Class Family Resort. my10-tf

Caspar's Hotel,

No. 24 and 26 EAST FRONT ST.,

PLAINFIELD N. J.

Nicely furnished rooms, with or without board.

Weekly boarders, $5 and upwards—according to location of room.

Table board and accommodation for transient guests. Dinner from 12 to 2; otherwise to order.

FRED. CASPAR, Proprietor. 6-16-7

FORCE'S HOTEL

NORTH AVE., NEAR R. R. DEPOT.

PLAINFIELD, N. J.

JAMES H. FORCE.....Proprietor.

A FIRST-CLASS FAMILY HOTEL.

Transient Guests taken at Reasonable Rates.

EUGENE HOERSTER.

Wholesale and Retail Dealer in

C. Trefz' Lager Beer, Jos. Schlitz's Milwaukee Beer.

ALE AND PORTER at LOWEST PRICES.

225 Grove Street, cor. Green Brook Road.

P. O. BOX 1,169.

Bottling for FAMILY USE, a SPECIALTY. 8-4-

Central Railroad of New Jersey

Station in New York—Foot of Liberty Street.

Time Table in Effect Nov. 18, 1888.

PLAINFIELD AND NEW YORK.

Leave Plainfield 3.27, 5.43, 6.29, 6.59, 7.26, 7.30, 7.33, 8.00, 8.17, 8.33, 8.37, 9.37, 10.37, 11.25, 11.42 a. m., 12.32, 1.21, 2.25, 2.57, 3.51, 5.24, 5.32, 6.05, 6.33, 6.54, 7.03, 9.47, 9.15, 11.28, p. m. Sunday—3.27, 8.01, 8.57, 11.03, 11.32, a. m., 1.27, 3.30, 5.16, 7.28, 9.23, p. m.

Leave New York from foot of Liberty Street, 4.00, 6.00, 7.00, 8.30, 9.00, 10.15, 11.00 a. m., 1.00, 1.30, 2.30, 3.30, 3.45, 4.00, 4.30, 5.00, 5.15, 5.30, 5.45, 6.00, 6.30, 7.00, 7.30, 8 00, 9.30, 10.00,, 11.30, 12.00 p. m. Sunday—5.00, 9.00, a. m., 12.00, m., 1.30, 4.00, 5.30, 6.30, 9.30, 12.00, p. m.

PLAINFIELD AND NEWARK.

Leave Plainfield 5.43, 6.29, 6.59, 7.26, 7.30, 8.00, 8.17, 8.37, 9.37, 10.37, 11.25, 11.42, a. m., 12.32, 1.21, 2.25, 2.57, 3.51, 5.24, 6.05, 6.54, 7.03, 9.47, 9.15, 11 28, p. m. Sunday—8.57, 11.03, 11.32, a. m., 1.27, 3.30, 5.16, 7.28, 9.23, p. m.

Leave Newark—6.20, 7.10, 8.35, 9.05, 10.17, 11.00, a. m., 1.04, 1.34, 2.40, 3.40, 4.00, 4.55, 5.05, 5.35, 5.54, 6.20, 7.10, 7.35, 8.20, 10.10, 11.55 p. m. Sunday—9.05, a. m., 12.20, 1.45, 4.10, 4.55, 6.35, p. m.

Passengers for Newark change cars at Elizabeth.

PLAINFIELD AND SOMERVILLE.

Leave Plainfield 5.12, 8.07, 9.24, 10.13, 11.30, 11.46, a. m., 2.01, 3.45 4.34, 5.19, 5.34, 6.04, 6.38, 7.08, 7.32, 8.08, 8.19 9.43, 11.13, 12.43 p. m. Sunday—6.12, 10.14, a. m., 2.45, 5.14, 6.35, 10.45 p. m.

Leave Somerville 6.00, 6.30, 7.03, 7.25, 7.38, 7.55, 9.10, 10.13, 11.15 a. m., 12.55, 2.00, 3.25, 5.00, 5.40, 8.15, 8.40, 11.05, p. m. Sunday—8.30, 11.05 a. m., 1.00, 4.50, 7.00, 8.50, p. m.

PLAINFIELD AND EASTON.

Leave Plainfield 5.12, 8.07, 9.24, a. m., 2.04, 4.34, 5.19, 6.38, p. m. Sunday—6.12, a. m., 4.36, p. m.

Leave Easton 6.05, 8.57, a. m., 12.40, 4.15, 7.00 p. m. Sundays—7.15 a. m., 7. p. m.

PLAINFIELD AND LAKE HOPATCONG.

Leave Plainfield 9 24, a. m., 5.19, p. m.

WESTWARD CONNECTIONS.

LEAVE PLAINFIELD

5.12, a. m.—For Easton, Allentown, Reading, Harrisburg and Mauch Chunk. Sundays—6.12 a. m. for Easton.

8.07 a. m. for Flemington, Easton, Bangor and Mauch Chunk.

9.24, a m.—For Flemington, High Bridge Branch, Easton, Allentown, Reading, Harrisburg, Mauch Chunk, Williamsport, Tamaqua, Nanticoke, Upper Lehigh, Wilkesbarre, Scranton, &c.

2.04, p. m.—For Flemington, Easton, Allentown, Reading, Harrisburg, Mauch Chunk, &c.

4.34, p. m.—For Easton, Bangor, Mauch Chunk, Tamaqua, Shamokin, Drifton, Wilkesbarre, Scranton, &c.

5.04 and 5.19, p. m.—For Flemington, High Bridge Branch, Schooley's Mountain, Easton.

6.04, p. m.—For Flemington.

6.38, p. m.—For Easton, Allentown, Mauch Chunk, Reading, Harrisburg, &c. On Sundays at 6.35 p. m.

Long Branch, Ocean Grove, &c.

Leave Plainfield 3.27, 8.00, 10.37, a. m., 12.32, 3.51, 6.05, p. m. Sundays—(except Ocean Grove) 3.27, 8.57, a. m.

For Perth Amboy—3.27, 5.43, 8.00, 10.37, a. m., 12 32, 3.51, 6.05 p. m. Sunday—3.27 and 8.57 a. m.

BOUND BROOK ROUTE.

Leave Plainfield for Philadelphia and Trenton 5.12*, 8.29, 9.48, 11.46, a. m., 2.17, 3.40*, 5.04* 8.19, p. m., 1.15, night. Sunday—9.54, a. m. 6.24, p. m., 1.22, night.

RETURNING—LEAVE PHILADELPHIA.

Ninth and Green streets, 7.30*, 8.30*, 9.40, 11.00, a. m., 1.15, 3.45, 5.15, 7.00, 8.45*, 12.00, p. m. Sunday—9.00, a. m., 5.30, 12.00, p. m.

From Third and Berks streets, 8.20*, 9.05, 10.30, a. m., 1.00, 3.30, 5.00, 6.00, 8.0*, 11.40 p. m. Sunday—8.30, a. m., 4.30, p. m.

Leave Trenton, Warren and Tucker streets, 1.30, 8.00*, 9.00*, 10.24, 11.35, a. m., 1.54, 4.25, 5.50, 7.40, 10.00*, p. m. Sunday—1.25, 9.48, a. m., 6.15, p. m.

Plainfield passengers by trains marked * change cars at Bound Brook.

J. H. OLHAUSEN, Gen Sup't.

H. P. BALDWIN, Gen'l Pass. Agent

WHEN the Intelligent Man wants to Purchase, he buys from Merchants who Advertise in the Intelligent Man's Paper, the Character of which Paper is a Guarantee of the wares Advertised.

THE DAILY PRESS.

WHEN the Same Man Wishes to Advertise he Remembers that both Quantity and Quality of Circulation are the Basis of Advertising, and He Patronizes THE PRESS Accordingly.

ESTABLISHED May 10, 1887. PLAINFIELD, N. J., WEDNESDAY, NOVEMBER 28, 1888. PRICE, TWO CENTS.

WE WILL OPEN

Our new Repository to the public

THURSDAY, NOVEMBER 1, 1888,

One of the Largest and best equipped in the State, with a full line of *SEASONABLE CARRIAGES* that defy competition as to price and quality, at home or abroad.

We invite inspection of our stock and premises.

Thanking our friends for their liberal patronage bestowed, and hoping for continuance of same, we are

Respectfully Yours,

HOMAN & RYERSON,

29, 31 and 33 SOMERSET STREET.

Carriage Materials, Harness and Horse Goods by J. V. F. RYERSON. 3-31tf

JUST RECEIVED!

The Fall Derbys & Soft Hats

For the Present Season, and a Large Assortment of GENTLEMEN'S

Winter Underwear & Furnishings

A. C. HORTON,

(Successor to F. A. Pope.)

NO. 5 W. FRONT STREET. 9-20-y

KEEP WARM.

We have fine line of

STOVES,

Which we are selling CHEAP, with a full line of *HARDWARE, TOOLS, and HOUSE-FURNISHING GOODS.*

H. H. & J. J. HEIDELOFF,

No. 13 Somerset Street,

PLAINFIELD, N. J. 8-13tf

ENJOY YOUR BREAKFAST

By drinking "O. K." brand Old Gov. Java Coffee, sold at 30 cents per pound, only by

Estelle & Taylor,

GROCERS,

And Dealers in Table Specialties,

79 Broadway, Corner Fifth Street. 7-24m3

Parlor Stoves,

Ranges, Furnaces,

Plumbing and Tinning.

A. M. GRIFFEN,

13 East Front Street.

TELEPHONE CALL 6.

WINTER CLOTHING

For Men & Boys.

Overcoats, Ulsters, Pea Jackets and Vests,

for Business and Dress Wear, in large variety

At Extremely Low Prices!

SCHWED BROS.,

Leading Clothiers & Merchant Tailors,

No. 7 E. FRONT ST. my10tf

SEVERAL NEW and ELEGANT

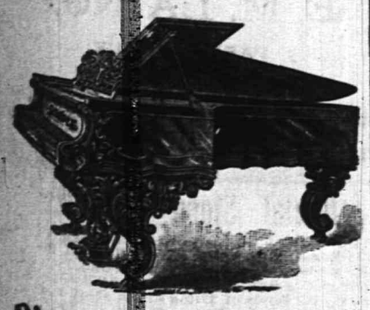

Pianos and Organs

JUST RECEIVED, and for sale

VERY CHEAP!

A. Vanderbeek, 33 Park Ave. 9-27-tf

[COPYRIGHTED.]

SHE.—"Now, don't scold any more. It's all your own fault. You will have to stand while I drape my dresses over you until you provide me with HALL'S PORTABLE AND ADJUSTABLE FORM, which EVERY lady SHOULD have."

[COPYRIGHTED.]

HE.—"Well, this is solid comfort. That HALL FORM has produced more joy in this household than any thing else could possibly have done. Home is incomplete without it."

TO SAVE TROUBLE as depicted above, order one of HALL'S Adjustable Skirt Forms of the Agent, HOWARD A. POPE.

ALSO, a complete line of Ladies' and Misses' Cloaks. *Newest Styles and Lowest Prices.* DRESS GOODS and BLANKETS, direct from the manufacturers. Beautiful Goods, and CHEAP. OIL CLOTHS and CARPETS.

HOWARD A. POPE,

Front and Somerset Streets. 11-13-y

GRAND HOLIDAY OPENING!

WE ARE SHOWING THE MOST COMPLETE STOCK OF

HOLIDAY NOVELTIES

EVER DISPLAYED IN PLAINFIELD. COME IN AND SEE OUR ASSORTMENT OF DOLLS, TOYS, PLUSH GOODS OF ALL KINDS, LAMPS, PHOTO. ALBUMS, FRAMES, FANCY BRIC-A-BRAC, WORK BASKETS, CHAIRS, ETC.

OUR GOODS ARE ALL ON EXHIBITION, AND WE WANT ALL TO COME AND SEE THEM.

YOU CAN SELECT WHAT YOU WISH, AND WE WILL KEEP THEM FOR YOU UNTIL WANTED.

VAN EMBURGH & WHITE, 18 West Front Street.

If You Invite Your Friends

To participate in the festivities of a THANKSGIVING DINNER, it is also very essential that you invest in a pair of nice SHOES or SLIPPERS for the occasion. Of course, of

DOANE & VAN ARSDALE,

is the place to buy them.

22 WEST FRONT ST. [THE ONE-PRICE BOOT AND SHOE HOUSE.]

-$5.00-

Buys a Pair of Genuine

CORK SOLE CALF LACE SHOES!

Every Pair Warranted!

FRANK W. VERMEULE,

[Successor to D. F. Randolph.]

No. 12 WEST FRONT STREET. 8-20-m3

FREE TRADE!

SELF FEEDER HEATER for $24.00. *CYLINDER STOVES,* $4 00 to $9.75.

HANGING AND HALL LAMPS $2.25 to $10 00.

BAILEY SMOOTH PLANES, $1.35.

TOOLS AND HARDWARE VERY CHEAP

TELEPHONE, 126. J. C. PIERSON, Jr., 42 W. Front Street. 8-20-tf

WE WILL KNOCK

The cobwebs off from all competition, and let the light of close cut cash prices penetrate the gloomy recesses of their brain.

New Bargains Received Daily.

You should buy your

DRY GOODS,

CARPETS,

OIL CLOTHS,

MATTINGS and MILLINERY,

at our store. If you have not done so yet, try it now. You will be pleased.

Our sales prove that the people quickly avail themselves of actual bargains.

The great sales progress. The crowds increase, eager to secure choice goods, as they are being sacrificed.

Visit our store where good light and good-natured and polite people will serve you.

We have a bargain waiting for you. Will you take it?

I. H. BOEHM,

7 West Front St. 6-25-tf

BARGAINS!

In Tinware, Glassware, Vases, Dolls, Holiday Goods, Household Articles and Novelties of every description, at

J. C. Allen & Co's Variety Store,

44 West Front Street.

Their Five and Ten-Cent Counters are worthy of inspection. Call and see. 10 8-tf

JOSEPH SATTELS,

PIANO MAKER.

MASON & HAMLIN Pianos. Patent Stringer, Repeating Action. BEST MADE.

Mason & Hamlin Organs. Lowest Prices. Easiest Terms. NEW UPRIGHTS to rent. CONCERT TUNING A SPECIALTY.

22 EAST FRONT STREET,

[Allen's Stationery Store.] 7-3-y

MUSIC HALL

-Furniture Store.-

PARLOR,
SITTING-ROOM,
DINING-ROOM,
BED-ROOM,
KITCHEN,
&c., &c.,

FURNITURE.

REPAIRING AND UPHOLSTERING.

POWLISON & JONES,

34 W. FRONT ST.,

PLAINFIELD, NEW JERSEY. 3-30-y

Democrats,

Labor Prohibitionists,

Party,

Republicans,

Unite in Buying WALL PAPER at the Plainfield Wall Paper Warehouse. Largest Stock, Choicest Colorings. Price to suit.

COR. PARK & NORTH AVES., [2D FLOOR.]

EDWARD LOVE, Proprietor. 2-28-tf

JERSEY MILK,

From EAST LAWN DAIRY, is the *PEOPLE'S CHOICE.* Put up in Bottles.

Address a postal card to

D. L. DARBY, Box 94, Plainfield. 6-18-y

STORM WRECKAGE

OCEAN STEAMERS SHOW EVIDENCES OF THE GALE FIGHT.

SEVERE GALES EXPERIENCED

GREAT DAMAGE TO PROPERTY ALONG THE COAST.

The Collier Allentown Foundered Near Cohasset, Mass., and Her Crew Not Heard From—A Floating Coal Elevator Blown Down by the High Winds. Natural Breakwater Damaged—Tons of Sand Washed Away.

NEW YORK, Nov. 28.—One of the best places to get an idea of the strength of the recent gale was Coney Island. There the storm seemed to have raged most fiercely, and from one end of the island to the other there are traces of the visit of the biggest storm, according to the islanders, that has descended upon the resort in years.

Four European steamers—the Arizona, Galia, Hans and Kurt and the Polynesia—and one coastwise steamship, the Wyanoke, of the Old Dominion Line, came into Quarantine yesterday, all showing distinct evidences of the tussel with the storm. Their huge iron bows were rusty and their immense funnels were incrusted in a thick, salty layer, the remnants of a score or more of seas which washed on board during the voyage.

The Polynesia, which flies the German flag, left Hamburg on Nov. 9. She had 213 German immigrants in the steerage, and their experience will last them a lifetime. From the moment of leaving port until her arrival this morning, the vessel buffeted a series of terrific gales, and the passengers were not permitted at any time to go on deck.

The passage consumed 16 days 2r hours. The Polynesia reports having seen but two steamers during the voyage, a White Star steamer bound east on the 15th and a vessel of the French line bound west on the 28th. Captain Kuhn, the master of the Polynesia, says that the voyage was the worst in his experience and that he would not undertake another voyage under similar conditions for the gold of the Indies.

The floating coal elevator at the foot of Grand street on the East River, was completely wrecked by the high wind at 4 o'clock this morning. The elevator was owned by the Grand Street Coal Company, who estimate their loss at $5,000.

THE STORM IN NEW JERSEY.

Great Damage to Property Along the Coast.

SANDY HOOK, Nov. 28.—The New Jersey coast between here and Point Pleasant was strewn yesterday with timbers, portions of bulkheads and building that have been torn by the storm of the past 36 hours which is still raging, although its fury has somewhat abated. The water has made serious inroads along the beach. Cottages have been undermined and carried out to sea piecemeal, bulkheads torn away and the lawns of the homes of wealthy New Yorkers have been ruined. The loss is estimated at from $250,000 to $300,000.

At Monmouth Beach greater damage was done than at any other point along the coast. Between this place and Seabright the bluff was cut away by the waves from twenty-five to fifty feet, and only about a half dozen of the new bulkheads withstood the tremendous onslaught of the sea. All concrete, wooden and stone structured jetties were undermined and carried away by the sea.

The Collier Allentown Foundered.

COHASSET, Mass., Nov. 28.—It is now known that the Philadelphia steamer-collier Allentown foundered off this point. Sunday a number of people at this village heard the sound of a steamer's whistle and last night an immense amount of drift wood came ashore at Sandy Cove and on Sandy Bach, the marks upon which indicated conclusively that the wrecked vessel must have been the Allentown. Several life preservers and some of the other wreckage was stamped with her name. The Allentown was an iron boat, 1,283 tons burthen, built and owned in Philadelphia.

Great Damage to Natural Breakwater.

PLYMOUTH, Mass., Nov. 28.—The recent storm made four huge breaches in the outer beach consisting of a range of low sand-hills 2⅝ miles long and from 100 yards to a quarter of a mile wide, which stretches in front of Plymouth Harbor, forming a barrier between the town and the sea. Tons of sand, with its tough matting of beach grass roots, have been swept away. The damage to Plymouth's natural breakwater is thousands of dollars.

BLACKBURN WILL FIGHT.

His Friends Will Decide Whether the Necessities of the Case Demand It.

LEXINGTON, Ky., Nov. 28.—The Blackburn-Rucker sensation is still all the talk here, everyone seeming to be interested in the final outcome of the affair. Senator Blackburn has been closeted with his friends here ever since his arrival, but nothing whatever can be learned concerning his business, though there can be no doubt it is in reference to the Rucker challenge.

It is believed Blackburn will not refuse to fight if his friends decide the necessities of the case demand it.

CINCINNATI, Nov. 28.—It was discovered that Col. J. C. Moore, who is supposed to have conveyed hostile dispatches from Judge Rucker to Senator Blackburn, and who stayed at the Palace Hotel in this city, was none other than a Chicago drummer.

Beach Defeats Hanlan.

SYDNEY, N. S. W., Nov. 28.—A race took place on the Paramatta River between William Beach and Edward Hanlan. The race was won by Beach.

IN FAVOR OF THE BANK.

A Litigation Caused by the Tweed Ring in New York Settled After Fifteen Years.

NEW YORK, Nov. 28.—A decision given by the Court of Appeals in the suit of the Mayor of New York against the Tenth National Bank affirming a judgment in favor of the Tenth National Bank against the city for about $380,000, terminates a litigation which has been pending for over fifteen years.

This bank was known years ago as the "Ring Bank," having among its officers William M. Tweed, Richard B. Connolly James H. Ingersoll, A. Oakey Hall and other of their political associates. The bank was the depository of the money of city departments. James H. Ingersoll, Treasurer of the Court House Commission, made arrangements with the president of the bank for advances to the Commission. The bank advanced over $240,000 to the Commissioners.

The bank began a suit to compel the repayment, but an act of the Legislature in 1872, virtually required the bank to collect its claim, if it had a valid one by an ordinary action against the city.

The city did not wait to be sued by that bank, but sued the bank, claiming $350,000 for an alleged unpaid balance of deposits and over $250,000 for interest on deposit. The bank denied all liability and set up as a counter claim that the city owed it over $240,000 for advances made to the Court House Commissioners and interest.

The city proved that some of the money advanced had been divided between Tweed, Connolly and Ingersoll and claimed that as they were directors of the bank it was chargeable with their fraud.

Judge Patterson gave judgment in favor of the bank for about $80,000, and the Court of Appeals to-day affirmed the judgment in favor of the bank.

Trampled the Stars and Stripes.

CHICAGO, Ill., Nov. 28.—Two thousand persons the other night uproariously cheered a tableau in which an Anarchist waived aloft a crimson banner and trod under foot the stars and stripes. This extraordinary occurrence took place in Lincoln Hall just ouside the city limits in the Northern suburb of Lake View, at a ball given by the "Socialistic Turnverein," a radical social organization that separated from the more conservative portion of Socialists after the hanging of the Anarchists. The tableau was intended to represent the triumph of Anarchy. The central figure was a snow white bust of Spies.

Efforts to Prove Hereditary Insanity.

ADDANY, N. Y., Nov. 28.—Gov. Hill yesterday heard the reasons for the application for commutation of the death sentence of Franklin A. Hawkins, who killed his mother at Islip, L. I. Ex-Assemblyman Reeves was heard in behalf of the application. He stated that while the defence was emotional insanity, many facts showing hereditary insanity had not been brought out at the trial. In addition to the statements of Mr. Reeves, several insanity experts testified to the traces of insanity in the family of the condemned man. The Governor will render a decision.

Cornell's Lost Legacy.

NEW YORK, Nov. 28.—The New York Court of Appeals has decined that the Mrs. McGraw-Fiske bequest of $1,500,000 to the Cornell University is void. An appeal will in all probability be taken by the University to the United States Supreme Court at Washington. The remarkable facts about this celebrated case are that the suit was brought by a former professor and devoted friend of the University, with Gov. David B. Hill (an ex-office trustee of the University) as his counsel to break his wife's will, made at his own instance.

Switchmen Have Another Chance.

INDIANAPOLIS, Ind., Nov. 28.—While the striking switchmen are still out there is no prospect of further embarrassment to the roads except what may be caused by training new men. It was the countercheck given by the engineers that took the spirit out of the strikers, who are now waiting for a chance to compromise the difficulty. Some of the superintendents have told the men they can go back to work to-day, but this will be the last day of grace. Other superintendents, though, will give the strikers no chance of this kind.

Buffalo After the Electric Light Works.

BUFFALO, Nov. 28.—Steps are being taken by the Business Men's Association of this city to offer inducements to the Jenney Electric Light Company, whose works were burned recently at Fort Wayne, Ind., to locate in this city and erect their new works here. It is reported that the company contemplated removing the works to a more advantageous locality and offers will be made to them to come here.

A Duel Fought in Central Park.

NEW YORK, Nov. 28.—The police have proof that a duel with pistols was fought in Central Park last Wednesday night; that one of the contestants was wounded; that the affair was about a lady, and that the lady tried to warn the police that the duel was to be fought, but that her letters were received too late to prevent the meeting. The names of the parties are as yet unknown.

Chicago Switchmen Win the Strike.

CHICAGO, Ill., Nov. 28.—The strike of the night switchmen employed by the Union Stock Yards Company and which threatened to assume serious proportions, has been declared off and the men returned to their work. It is said that the company has withdrawn the objectionable appointments and will fill the vacancies from the ranks of the night men.

Credentials Issued to Congressmen.

BATON ROUGE, Nov. 28.—The Board of canvassers met here and issued credentials to all Congressmen elected at the recent election, including H. Dudley Coleman, (Rep.), in the Second District.

Carney Won't Come to America.

NEW YORK, Nov. 28.—Carney, the pugilist, cables that he will not meet McAuliffe here, but will pay his expenses to England.

WORK FOR CONGRESS

THE SHORT SESSION MAY BE AN IMPORTANT ONE.

NEW STATES TO BE ADMITTED

PROSPECTS FOR THE PASSAGE OF THE SENATE TARIFF BILL.

Friends of the Blair Educational Bill Will Make an Effort Toward Its Success—The Bill to Refund Direct Taxes Upon States and Territories—Received Their Thanksgiving Turkeys—Pension Cases Settled. General Washington News.

WASHINGTON, Nov. 28.—So much attention has been paid recently to the probable political complexion and work of the Fifty-first Congress that many persons have almost forgotten that the Fiftieth Congress is still in existence and will begin its second and final session on Monday next. Very little interest has been taken as yet in the work of the coming session, although that work may easily become of the utmost importance.

A few persons, principally Republicans, talk about the passage of the Senate substitute for the Mills bill as likely to occur early in the session, and they appear to think that in view of the verdict at the Presidential elections enough Democrats will join their Republican colleagues in the House to make the bill a law unless Mr. Cleveland vetoes it. Those who know how many days can be wasted in the Senate upon the most simple amendment to the most simple measure do not think the Tariff bill will be returned to the House very soon.

The question of admitting Dakota, Washington, and other Territories into the Union of States will probably be a very prominent subject of discussion during the Winter. It is not doubted by any one that three or four more new States will be taken before the close of the Fifty-first Congress. Many Democrats are convinced that it was bad policy to oppose the admission of Territories last year, and think it would be wise to bring them in now so as to prevent a Republican Congress from claiming all the credit for doing so.

Friends of the Blair Educational bill will continue their attempts to carry that measure out of the Educational Committee's pigeonholes and pass it through the House. It is not believed that their efforts will be any more successful this winter than last. The Democratic leaders appear to be quite willing to let the Republicans of the next Congress take the responsibility of the $77,000,000 carried by the Blair bill.

The bill to refund the direct taxes levied upon the States and Territories in 1861, which caused a prolonged dead-lock in the House during the last session, will come up by agreement next month, and is likely to fill up considerable time.

Great industry is expected to be shown by retiring members in pushing through all sorts of small measures without much regards to their merits or demerits. This is always the case during the last session, and as an unusually large number of Representatives go out with the present Congress the rule is not likely to be broken. Public buildings and private claim bills will be pushed forward with more confidence and consequently greater energy than has been the case in the immediate past, and with better prospects of success.

Senator Sherman Will Have a Large Party

WASHINGTON, Nov. 28.—Senator and Mrs. John Sherman and Miss Mary Sherman, have arrived in the city from their Mansfield, Ohio, home. Mrs. Sherman will have a large party of friends for the inauguration festivities. Ex-President and Mrs. Hayes and Miss Fannie Hayes have promised to be the Ohio Senator's guests at that time.

Received Their Thanksgiving Turkey.

WASHINGTON, Nov. 28.—Secretary Whitney, following his usual custom since he has been at the head of the Navy Department, has presented to each of the employes of the Deparment, a fine large turkey for their Thanksgiving Day dinner. It took 400 turkeys to go around.

Pension Cases Settled.

WASHINGTON, Nov. 28.—Pension Commissioner Black has prepared a statement showing that of the 15,000 estimated cases where widows under the act of June 7, 1888, were entitled to arrears of pensions from the time of their husband's death, 14,502 have been filed and settled.

Will Wait Until Congress Meets.

WASHINGTON, Nov. 27.—Secretary Endicott said to-day that the staff and other vacancies in the army will not be filled until after the meeting of Congress

JUBILANT JACKSONVILLE.

No New Cases or Deaths Reported for the First Time in 112 Days.

JACKSONVILLE, Fla., Nov. 28.—There were no new cases and no deaths reported for the first time in 112 days. There are now about 20 cases in the city, most of them convalescing.

At a conference of the Board of Health, the Auxiliary Board and Dr. Porter, a resolution was adopted that restrictions on travel should be removed as early as possible consistent with public safety. The Board of Health will consider the resolution officially to-morrow.

Three new cases and one death are reported from Gainesville.

SAVANNAH, Ga., Nov. 28.—Quarantine against Florida was removed to-day, frost having removed all danger of yellow fever infection.

Sued the Gatling Gun Company.

NEW YORK, Nov. 28.—Charles Colne and E. H. Calmick, of New York, have begun suit against the Gatling Gun Company for $350,000 damages for an alleged refusal of the company to carry out a contract with plaintiffs for the sale of the Gatling patent to the French.

THE DAILY PRESS

IS AN EVENING EDITION OF THE WEEKLY CONSTITUTIONALIST AND IS ISSUED EVERY DAY—EXCEPTING SUNDAYS AND HOLIDAYS—AT FIVE O'CLOCK IN THE AFTERNOON; SENT THROUGH THE POST OFFICE AT $5.00 A YEAR, OR DELIVERED BY CARRIER AT 10 CENTS A WEEK. SINGLE COPIES 2 CENTS.

IT IS DEVOTED, LOCALLY, TO THE INTERESTS OF THE CITY OF PLAINFIELD, ITS SUBURBS AND ITS NEIGHBORING TOWNS; AND, POLITICALLY, TO THE ADVANCEMENT OF THE PRINCIPLES OF THE DEMOCRATIC PARTY—"THE GREATEST GOOD TO THE GREATEST NUMBER."

CORRESPONDENCE SOLICITED ON ALL MATTERS OF PUBLIC CONCERN, BUT PUBLISHED ONLY WHEN ACCOMPANIED BY THE NAME OF THE WRITER, IN CONFIDENCE, AS ENDORSING THE TRUTH AND HONEST INTENT OF THE COMMUNICATION.

ADVERTISING RATES MADE KNOWN ON APPLICATION AT THIS OFFICE. NOTES OF CHURCH ENTERTAINMENTS, FAIRS, SOCIABLES, LECTURES, CARDS OF THANKS, LODGE RESOLUTIONS, ETC., INSERTED FREE.

W. L. AND A. L. FORCE, - PUBLISHERS AND PROPRIETORS.

S. A. DEMAREST, - - MANAGING EDITOR.

Postoffice Notice.

Thursday, Nov. 29, being a legal holiday, the Postoffice will close for the day at 10 o'clock A. M. Carriers will make two collections and one delivery trip in the morning. W. L. FORCE, P. M.

BY THE WAY.

—Oh! for a Y. M. C. A. building.

—To-morrow being a legal holiday no paper will be issued from this office.

—"The Land of Nod" seems to be a fertile source of wonder and speculation.

—The grocers of this city will keep their stores closed all day and evening of to-morrow.

—Go to the home entertainment at Music Hall, Thanksgiving night—"The Land of Nod."

—The Public school children are looking forward to Thanksgiving Day in happy anticipation.

—The regular meeting of Franklin Council, Jr. O. U. A. M. will be held as usual to-morrow evening.

—A pleasant Thanksgiving Eve, can be passed at the Twilight Social Club ball, at Dunlap's Hall, this evening.

—A total eclipse of the sun is due on New Year's Day, visible all over America. In this section it will set while eclipsed.

—No books will be delivered at the Public Library on Thanksgiving Day, but the building will be open at the usual hours for visitors.

—Remember the First and Second Ward Democratic primaries this evening. The Third and Fourth Ward primaries will be held to-morrow evening.

—Our merchants are now laying in their stock for the holiday trade, and THE PRESS advertisements should be read carefully, to ascertain where the greatest inducements are offered.

—Thanksgiving services will be held in the Church of the Holy Cross, to-morrow, at eleven A. M. Rev. T. Logan Murphy, the rector, will officiate, and the vested choir will render appropriate music.

—An opportunity will be given the public during all day of to-morrow, to see the very handsome exhibition of photographs that the Plainfield Camera Club displays at its rooms, 12 Park avenue.

—St. Mary's T. A. B. Society will hold a sociable in T. A. B. Hall, this evening. Prof. O'Reilly will furnish the music for dancing, and the committee of arrangements promise a good time to those who attend.

—At a regular Encampment of Winfield Scott Post, No. 73, G. A. R., held last evening, officers were nominated to serve the Post for the ensuing year. The election will take place at the next regular Encampment of the Post.

—The State Board of Canvassers met at Trenton and canvassed the vote polled at the recent election in New Jersey. The official count is as follows: Cleveland, 151,493; Harrison, 144,344; Fisk, 7,994; Cleveland's plurality, 7,149.

—The high winds on Sunday and Monday did great damage along the New Jersey coast—at Long Branch, Ocean Grove and Atlantic City, bath houses were carried out to sea, piers were damaged, and board walks wrecked.

—The Helping Hand Society of Grace church will hold a bag and apron sale, in the parish rooms, on West Second street, on Tuesday afternoon, December 4, between the hours of two and six o'clock. Tea, coffee and cake will be served free.

—A mixed train, composed of coal and freight cars became stuck on a siding in the city on Sunday night. The engine and a portion of the train went through to its destination, but the remainder of the cars were obliged to remain here all night.

—There will probably be some exciting times at the charter election, on Tuesday next, as several persons have signified their intention to run on independent tickets for one or another of the city offices. The polls will open at sunrise and close at sunset.

—Perseverance Lodge, No. 74, K. of P. of this city will tender the members of the lodge and a few invited guests, an evening entertainment in the lodge room, on Friday evening of this week. The Committee of Arrangements, of which Mr. J. B. Higgins is chairman, has arranged an interesting programme, which will be rendered for the pleasure of those present. The entertainment will be followed by supper and dancing.

WOKE IN A DEATH TRAP.

AN INDUSTRIOUS SHOEMAKER ALMOST BURNED ALIVE BY AN INCENDIARY.

Thomas Carmiale of Union Village is Awakened by Sparks Falling on His Face—He Escapes by Jumping From a Second Story Window—His Home and All He Owned, Destroyed.

A dwelling house near Union Village, a few miles from this city, was set afire some time during Friday night last, and its only occupant, Thomas Carmiale, narrowly escaped being burned to death.

Carmiale, who is a shoemaker by trade, and a Frenchman by nativity, had been to Newark during the day and had returned with the materials for eight pairs of shoes which he was to make to order. He worked late into the night to complete them in time, and then, after seeing that the fire in his little stove was extinguished, he went upstairs to bed and almost immediately fell asleep.

It is not known just how long after this that he was awakened by hot sparks falling on his face. He opened his eyes to discover a shower of these little coals falling all around and upon him. The bed clothing was already afire, and he was severely burned in scrambling out of it. The stairway was ablaze, smoke and flame poured up from beneath his feet and down from above his head. He reached the little window of his room just as the floor seemed to give way, and he jumped out on the frozen ground.

Just as he was, without hat, coat or shoes—and very little else upon his body—with the thermometer but fourteen degrees above zero, Carmiale was able, though somewhat dazed, to find his way to a neighbor's by the name of Floyd Simons. This good Samaritan took the unfortunate man in and clothed him with a pair of shoes, a hat, coat and other articles of apparel. As soon as Carmiale was thus dressed again, he paced up and down the main road back and forth from the ruins of his home, and bemoaned the loss of his furniture, tools and in fact everything he was possessed of in the World.

By the time his neighbors had been alarmed and arrived on the scene, it was too late for their assistance to be of use. The house was entirely destroyed, and every stick of household effects and every bit of personal property, was entirely lost without a cent's worth of insurance upon them.

The fire seems undoubtedly to have been of incendiary origin, as it started in a part of the house which has never been used. The building was insured for $400 through Mr. C. A. Smith, insurance agent, at Scotch Plains, and was owned by Mr. Joseph Frazer.

A PRESS reporter found Carmiale at present living in a brick yard in the vicinity, in a shed that sheltered a number of Canadians who worked in the kiln during last Summer. Here he will have to begin life over again. His hair and whiskers are somewhat singed by the sparks that fell upon his face and woke him from a sleep that came near being his last on earth. He is almost utterly cast down by his hard luck, but has not lost all courage. He told the reporter that he only wanted to get the work to do, and he would struggle along for himself.

Never was a worthy man in harder luck, and through no fault of his own. He is industrious and deserving. Any contributions of tools or clothing sent to THE PRESS for Carmiale, will be forwarded directly to him.

To-Morrow Morning's Services.

The Union services of the congregations of this city will be held to-morrow morning at 10:30 o'clock in the Seventh Day and Park Avenue Baptist churches.

In the latter the Crescent Avenue Presbyterians, the Park Avenue Baptists and the Congregationalists will join. The Rev. C. L. Goodrich, pastor of the last mentioned congregation, will preach.

The other protestent churches of the city will meet in the Seventh Day Baptist church. The Rev. K. F. Ketcham will preach, and the singing will be by a quartette composed of Mrs. David E. Titsworth, Miss Alice Holmes, Mr. Elmer E. Runyon and Mr. D. E. Titsworth. Mr. Arthur L. Titsworth, organist of the Trinity Reformed church, will be the accompanist. One of the vocal selections to be given, is the Rev. Wm. C. Daland's beautiful "Benedic Anima Mea."

Thanksgiving Day Dinner.

Thanksgiving comes on apace and the busy housewife is puzzling her brains over the Thanksgiving dinner, which she desires to be unusually good. In this connection we would inform our readers that all the necessary concomitants for a modern Thanksgiving dinner can be found in great variety at the stores of THE PRESS advertisers.

Will be Held in Grace Church This Evening.

The prayer meeting usually held on Friday evenings, under the auspices of the Young People's Association of the Crescent Avenue church, will be held this week in conjunction with the regular "Wednesday evening" meeting, in Grace church, this evening.

—The rooms of the Y. M. C. A. will be open to-morrow, as usual.

—The hunting days are rapidly drawing to a close, and our local sportsmen are making the most of the few days intervening between now and December 15, the date when the "open season" ends.

TWO O'CLOCK.

NOT EQUAL TO ROWELL.

Moore Leads the Walkers, but the Record Remains Unbroken.

[SPECIAL TO THE PRESS.]

NEW YORK, Nov. 28.—The pedestrians are still wearily plodding around the sawdust track in Madison Square Garden, where the six-day walking match is in progress.

Moore is in excellent form. He manages to keep ahead of Albert's record, but has not yet succeeded in measuring up to the pace set by Charlie Rowell in March, 1882. He keeps just about twenty miles behind the best record.

Littlewood, the Britisher, is beginning to get into his old time form again, and his chances may be said to be improving.

THE TWO O'CLOCK SCORE.

At two o'clock P. M. to day the record of the leading walkers was:

	Miles.
MOORE	295
HERTY	287
LITTLEWOOD	278
HOWARTH	271
CARTWRIGHT	268
DAY	262
GOLDEN	257
MASON	254
CAMPANA	247
NOREMAC	246
CONNOR	245
HART	240
ELSON	223
VINT	220
TAYLOR	210

PARTICULAR MENTION.

Miss Alice Smith of West Second street, will be the pianiste at the Y. M. C. A. concert, at Madison, N. J., to-morrow night.

Mr. N. W. Pike of this city, will occupy the pulpit of the First Congregational church—Rev. R. B. Haskell, pastor—Guttenburg, N. J., Sunday morning and evening.

Mr. Jackson Jacques, a member of the late civil engineering firm of Earl & Jacques of this city, spent yesterday among his old friends here. Mr. Jacques is now located near Logansport, Ind.

Among those prominently spoken of as candidates for the mayoralty are: Hon. Job Male, the present incumbent, ex-Postmaster Elias R. Pope, Councilman John B. Dumont, and ex-Mayor George W. Rockfellow.

Mr. Lester Horton, of the Borough, left today for a two weeks' trip to the scenes of his childhood in Morris County. He will visit the cottage where he was born, the school house where his boyhood pants were dusted, and, probably, he will look in at the old still where is made the pungent "Jack" out of the decayed and worm-eaten pippin.

Want of space prevents our giving today a full account of the P. H. S. Class of '78 reunion at the residence of Mrs. Elwin R. Leland—formerly Miss Stella Briant—last evening. The programme was a pretentious one but most successfully consummated. Supper was served at midnight, and it was almost daylight before the guests parted again.

Mr. Leo Daft of this city, who has a proposition before the Council to furnish Plainfield with a street railway, personally ran one of his new electric motors and a train of three cars over the Ninth avenue elevated tracks, Monday night, from Fourteenth to Fiftieth street. The New York papers all speak highly of the success of the experiment.

Miss Opdycke's singing, Miss Morrison's reading, Mrs. Barnes' playing and the lady violinist, Miss Fuller, of New York, are each magnetic elements added to the production by children of the fascinating little play, "The Land of Nod." At Music Hall, Thanksgiving night, an exceptional programme will afford a revelation to all seeking an after-dinner amusement.

The Cornell University Register for 1888-89, shows that the Rev. A. H. Tuttle, formerly pastor of the M. E. church of this city, has again been appointed one of the preachers who are from year to year chosen as the most eminent representatives of the several religious denominations, to preach before the University. Each chosen one is paid $100 for his sermon, besides his expenses, out of the Dean Sage Fund. It is one of the greatest of honors and compliments to be selected once, even—but this is the second time the Rev. Mr. Tuttle has been appointed.

The Republican Convention.

The City Republican Convention will meet in the Republican Association rooms on East Front street, this evening, to place in nomination a mayor, city judge, assessor, collector, treasurer, three commissioners-of-appeal and a member of the board of education.

The convention will be called to order at eight o'clock.

Another Doctor in Town.

The *Warren Journal* of Belvidere, N. J., says: "Dr. Comegys Paul, of this place, has removed to Plainfield, N. J., where he has opened an office on Park avenue. Dr. Paul is a very skillful physician and had a large practice while residing in Belvidere. As a surgeon he has few superiors."

A Specific for Heart Disease.

DR. FLINT'S REMEDY removes the danger of sudden death from heart disease, and cures long-standing cases of disease of the heart, bringing back health and strength. Descriptive treatise with each bottle. J. G. Miller, Ag't, Plainfield.

KID GLOVES AND CORSETS.

WE HAVE the Largest Assortment of KID GLOVES and CORSETS that can be found anywhere. A splendid 5-button Embroidered-Back Kid Glove for 75c., worth $1.00, and guaranteed to be 25c cheaper than any glove offered at anywhere near that price.
"HARRIS" Lucille, in Blk and Cols., 5 Buttons, at $1.00.
"HARRIS" Marie, in Blk. and Cols., 5 Buttons, at $1.25: do. in Emb. Backs, at $1.50.
"HARRIS" Lauretta Suede, Emb., in Blk. and Cols., at $1.35.
"FOSTER," (William) 7 Hook, $1.25.
"FOSTER," (Fowler) 7 Hook, in Blk. and Cols., at $1.75.
SPECIAL OFFER for a few days—Josephine, (Seamless) in Blk. and Cols., at $1.45—were $1.65. "Theresa," in Cols., at $1.25—were $1.50. Extra Long Suede Mousquitaire, for evening wear, at $2.25.
CORSETS—The "Brilliant," best 50c. Corset in the market. "Broadway," (French woven) at 75c. "Thomson's" R. H., long and short, in white and cols., at $1.00. "Thomson's" G., at $1.25. "Thomson's" E., French Satteen, at $1.50. "Warner's" Coraline, at $1.00. "Common-Sense," French woven, $1.75. The Popular "C. P." Corsets—One No. at $2.00. One No. at $2.25. One No. at $2.50. Children's Double "V" Waist, 65c.
DRESS GOODS! Dress Goods! Plushes, Carpets, Oil Cloths, Mattings, Rugs, Art Squares, Poles, Lace Curtains, etc. The largest assortment—New York prices.

EDSALL'S, No. 20 West Front St. **EDSALL'S.**

$19.98

BUYS A HANDSOME ASH BEDROOM SUIT, EIGHT PIECES. THEY WERE BOUGHT AT A BARGAIN, AND ARE OFFERED TO PLAINFIELDERS AS A BARGAIN. THE SUPPLY IS LIMITED, AND AN EARLY CALL WILL BE THE SUREST MEANS OF OBATINING ONE. DO NOT FORGET THAT THE BEST AS WELL AS THE CHEAPEST IS ON MY FLOOR. I AM BOUND TO SELL UNDER NEW YORK PRICES.
GARRET Q. PACKER SELLS FURNITURE AT PARK AVENUE AND SECOND STREET.

RUBBER GOODS!

OF EVERY DESCRIPTION, AT

NO. 12 W. FRONT STREET.

FRANK W. VERMEULE.

11-1?-w

ARRIVAL & DEPARTURE OF MAILS

NEW YORK MAILS.

CLOSE—7.30 and 10.00 a. m.; 2.00 and 5.30 p. m.
ARRIVE—7.30, 8.50, 11.45 a. m.; 2.30, 5.30 p. m

SOMERVILLE, EASTON, ETC., MAILS.

CLOSE—7.30 a. m. and 4.30 p. m.
ARRIVE—8.50 a. m. and 6.30 p. m.
Direct pouch for Newark, N. J., in 2 P. M. mail.

SUNDAY MAILS.

Arrive at 5.10 a. m. Office open from 9.30 a. m. to 10.30 a. m. Mail closes at 7 p. m.
Mail for Warrenville closes Tuesday, Thursday and Saturday at 12 m.
Post Office opens at 7 a. m. and closes at 7.30 p. m. Saturdays closes at 8.00 p. m. Open every evening until 8.30 p. m., to owners of lock boxes.
Owners of lock-boxes coming without their keys will please apply for their mail at the Side Delivery Window.
Office Closed after 10 A.M. on all National Holidays.
Money order office open from 8 a. m. to 5 p. m. Saturdays to p. m.

W. L. FORCE, Postmaster.

List of Advertised Letters

Remaining in Plainfield Post Office for the week ending Nov. 21, 1888.

Anthony, Mrs J Q	Marcholl, Rob't
Armstrong, Jas G	McAffery, Mrs Magie
Arnold, Miss Mary A	Moore, William
Bedell, J H	Murphy, Mrs Mamie
Brown, Mrs Edwin J (3)	Murphy, A L
Brown, Miss Mary A	Niles, Miss Helen E
Campbell, Mrs Hester	O'Reilly, Miss Mary (2)
Case, Miss Mayida	Pearson, Mrs T
Coles, Miss Margaret	Pearson, F
Davis, S W	Pope, Mrs Nellie
Donnelly, Mrs Aletta S	Randolph, Hutson
Garbi, Mrs Louis (2)	Pendleton-Rogers Mrs N
Grath, Micheal M	Rowland, Mrs Annie
Guile, Dan'l	Reed, Mrs Francis A
Harrington, John	Ryan, Miss A
Hall, Miss Del	Rugel, Miss Louisa
Herman, Mrs Henry	Rusplon, Posehel
Horton, Miss Elizabeth	Vail, A N
Johnson, Miss Annie B	Wakem, Miss Johana
Kaisoh, H	Wells, Prof Chas R
Kenhout, Mrs	Woonan, Mrs Alice
Keilly Miss Mary O	Williams, Mrs
Kelley, John	Williams, Mrs Emma S
Kugle, Miss Lumesia (2)	Wright, Mr Edw'd
Lindsay, Mrs T N	Wright, Miss Carrie

Persons calling for the above, please say advertised. W. L. FORCE, Postmaster.

WANTS AND OFFERS.

Advertisements under this heading, one cent for each word, each insertion.

WANTED to borrow One Hundred Dollars on Note. Will pay ten dollars a month for twelve months Address, Monthly Payments, care of DAILY PRESS. 12-26-3

STORE, suitable for Bakery or Grocery—very fine oven; dwelling combined, stable, also, for sale or to let, No. 10 West Fourth street. Apply to E U. Mulford, opposite station. 11-24 tf

TO LET—to a desirable party—a very pleasant, sunny front room; furnished or unfurnished, with board. Location central; 2 minutes walk from station. Inquire at PRESS office. 11-24-tf

FURNISHED Rooms, with or without board. No. 13 Park Avenue. MRS. MARY YAGER. 6-16-y

WANTED—All persons having Real Estate or personal property, of every description, to sell at Auction, to address, for terms, H. Hand, Auctioneer, Lock Box 71, Scotch Plains, N. J. 6-4-tf

FURNISHED ROOMS, FOR GENTLEMEN only, over the Post Office. ELIZABETH SCHORR. 9-22-tf

FOR SALE—THE LOT SOUTH-EAST CORNER of Jackson ave. and Somerset street, about 160 feet square. For price and terms apply to O'Reilly Bros., Archt's and Storage Warehouse, from 109 to 123 E. 44th street, N. Y. city. my20tf

Democratic Primaries.

The Democrats of the city of Plainfield will hold their primary elections as follows, viz:
1st Ward—Laing's Hall, Wednesday, Nov. 28, at 7:30 o'clock P. M.
2d Ward—Laing's Hall, Wednesday, Nov. 28, at 8:00 o'clock P. M.
3d Ward—Laing's Hall, Thursday, Nov. 29, at 7:30 o'clock P. M.
4th Ward—Laing's Hall, Thursday, Nov. 29, at 8:00 o'clock P. M.,
to nominate a Councilman, Justice of the Peace and Constable for each of the wards of the city, and also a Councilman to fill a vacancy in the office of Councilman in the Second ward. At the same times and places will be elected 6 delegates from the First, 4 delegates from the Second, 3 delegates from the Third and 10 delegates from the Fourth Ward to the City Convention to be held on Friday evening, the 30th inst., at 8 o'clock.
Plainfield, Nov. 27, 1888.
JAMES E. MARTINE, Pres't.
LOUIS F. WADSWORTH, Sec'y.

BAZAAR,

In aid of the "Church of Our Saviour," Netherwood, on

Friday, November 30,

Afternoon and evening, to be held in the NEW DWELLING HOUSE, corner Putnam street and Kensington avenue.

A choice selection of Holiday Goods at reasonable prices

An Individual French Coffee Pot will be given to every purchaser of a cup of coffee. There will be many novel attractions.

TICKETS, 15c. CHILDREN, 10c.
11-28-2

Will Close To-morrow.

In order that our Clerks may have the benefit of Thanksgiving as a Holiday, we, the Grocers of Plainfield and the Borough whose names are here affixed, will close our stores on Thursday, Nov. 29, for the entire day:

P. M. Demarest, Geo. W. Rockfellow, Barkalew & Dunn, James M. Dunn, Howell & Hardy, Barnes Brothers, Estelle & Taylor, R. Macdonald & Son, Smith & Rockwell, Andrew Love, J. S. Cutter, Silver Bros., Jas. K. Arnold, B.S.Braider, R. W. Rice & Co., J. P. Humble, Peter E. See, W. H. Coombs, Mrs. T. F. Randolph, H. A. Weber, Edward J. Harding.

A CARNIVAL OF MONTHS,

Under the auspices of the

W. C. T. U. and Y. W. C. T. U.

Will be held in

The Crescent

During the

Evenings of Dec. 4, 5, and 6,

And

Afternoons of Dec. 5 and 6.

Music and Refreshments.

ADMISSION, 10 Cents.

11-28-6

M. H. A.

MUSIC HALL.

Friday Evening, November 30.

The favorite comedienne, ANNIE

PIXLEY,

In her famous impersonation—

M'LISS--Child of the Sierras,

As played in England, Australia and the United States by Miss Pixley over 2,000 times. Introducing new song and medleys. Interspersed with comical situations. Interpreted by a splendid company. In enely realistic scenic effects.

Scale of Prices—$1.00, 75c., 50c. Sale of seats begin usual places, Wednesday, Nov. 28. 11-26-td

THE

..T. A. B..

Will have a

Sociable and Dance in T. A. B. Hall,

Thanksgiving Eve, Wednesday, Nov. 28.

Music by PROF. RILEY. 11-20-td

LAND

MUSIC HALL, at 8, NOV. 29, Auspices of the W. C. T. U.

NOD

CHILDREN'S PLAY, under the direction of Mme. ALBERTI.

A Great Attraction. Admission, 50c.

Tickets for sale at Field & Randolph's and Shaw's pharmacies. 11-20-8

THE LADIES

Of the **West End Literature Circle** purpose holding a sale of

Choice & Beautiful Fancy Articles,

in the rooms of Dunlap Building, corner Front and Grove streets,

Friday Afternoon & Eve'ng,

NOVEMBER 30,

For the benefit of the Children's Home.

Admission, 15c. Children, 10c.
11-21-t

THE WOMAN'S EXCHANGE

Will open

Monday, Nov. 26, at 58 East Sixth street, cor. Franklin place.

Orders taken for pie, cake and delicacies for the sick. Fancy work on sale. 11-14-16

PECK'S CORNER.

WE WANT YOU

TO COME

TO PECK'S!

'LISTEN TO THE MUSIC.'

Christmas is nearly here, and Holiday Goods are ready.

We have a new line of

Music Boxes,

Of all sizes and prices.

Stop till we Grind you out a Tune.

We are still SELLING

Guns and Gunners' Materials.

"Take a day off" and come and see us.

A. M. VANDERBEEK & CO.,

At 33 PARK AVE.
(*Successors to A. Vanderbeek.*)
PLAINFIELD, N. J. my13-y

—NOW READY.—

SEBRING BROS.,

Large Stock of Men's, Youths' & Boys'

CLOTHING!

THEIR OWN MANUFACTURE.

27 Park Avenue.

4-4-y

Howell & Hardy,

Fancy and Staple Groceries,

CHOICE TEA, COFFEE AND SPICES.
Creamery and Dairy Butter
FRUITS, VEGETABLES, &c.

North Avenue, Opposite Depot,
PLAINFIELD, N. J.
TELEPHONE CALL, 26. 28-tf

P. H. BENNETT,

(*Successor to E. H. Buckman*)

DEALER IN

BUTTER, EGGS, AND PRODUCE,

MEATS OF ALL KINDS.

Fruits and Vegetables in their Season

42 PARK AVENUE,
PLAINFIELD, N. J.

☞ Goods Delivered to any part of the city. ☜
8-2-tf

R. W. RICE & Co.,

[Successor to Wm. H. Shotwell.

FINE GROCERIES,

Fruits and Vegetables

IN THEIR SEASON.

North Plainfield, - New Jersey.

CORNER DUER & EMILY STREETS. 12-tf

LEWIS B. CODDINGTON,

[Successor to T. J. Carey,

Furniture and Freight Express,

OFFICE—51 W. FRONT St.,
Nearly opposite Laing's Hotel.

LARGE COVERED VANS or TRUCKS. Goods delivered to any part of the U. S. Satisfaction guaranteed. Charges reasonable. P. O. Box 202
☞ Piano moving a specialty. 1-7-y

LADIES' HAIR DRESSER.

1869. **JULES BOUTES.** 1888.

No. 4 WEST SECOND STREET.
—Artistic French Hair Cutter,—
Exclusively for
—Ladies and Children.—

N. B.—All kinds of HAIR GOODS on hand or MADE TO ORDER. 8-14-tf

E. M. LAING,

5 PARK AVENUE.

Hats & Neckwear. New Fall Goods.

GLOVES, TRUNKS and BAGS Cheap
8-21-y

Artificial Stone Sidewalks.

FOOTWALKS, with or without Curbing, CARRIAGE and ROADWAYS, STABLES, with Horse and Carriage Wash, CELLAR FLOORS, ETC., all made of the *BEST IMPORTED PORTLAND CEMENT.* All kinds of Tiling set at short notice. OFFICE—31½ WEST FRONT ST. P. O. Box 902. Thirty years of practical experience.

W. H. WARNER. 5-26-3m

Cesspools, Closets, Wells, &c.,

Thoroughly cleaned out and repaired. Also, new ones built. Ten years experience. Ashes and garbage removed. Charges low; satisfaction guaranteed. JOHN BARRY.
Residence—Corner Madison avenue and Walnut street, North Plainfield, N. J. Orders by mail, P. O. Box 1,482, will receive prompt attention 8-6-tf

Miss Johnston's Marriage.

At the Winter residence of the bride's father, Mr. John Taylor Johnston, No. 8 Fifth avenue, New York city, yesterday afternoon at half-past four o'clock, Miss Eva Johnston was married to Mr. Henry A. Coe. The Rev. Dr. J. H. Rylance, rector of St. Mark's church, officiated. The ceremony took place in the art gallery and the pair stood on a Persian rug 300 years old and valued at three thousand dollars.

The maid of honor was Miss Frances Johnston, sister of the bride, and the bridesmaids were her nieces, the Misses Frances and Ethel DeForest. They wore gowns of white silk and carried roses. The bride's dress was of white faille, with long train. The petticoat was trimmed with old point lace and the veil of the same material was worn by her grandmother on her own wedding-day many years ago. The veil was caught by a spray of apple blossoms. Mr. Hugh D. Auchincloss was the best man, and there were four ushers, Messrs William Gilbert, Walter Jennings, Samuel R. Betts and Stanley Dwight.

A small number of relatives and friends were present, as the bride's family is in mourning. The bride's father, John Taylor Johnston, is one of the founders of the Metropolitan Museum of Art and one of the most noted art collectors in America. The Summer residence of the family in this city, is one of the handsomest places in the State.

The Balance of the Campaign Fund Goes to Charity.

The following letters that were received today by the parties addressed, speak for themselves. Besides the $56.02 acknowledged, $21 from the Club had already been handed Mrs. L. W. Serrell, Treasurer of the Home, by Mr. James Clark.

PLAINFIELD, N. J., Nov. 28, 1888.

Mrs. N. E. Kimball, President Children's Home:

MY DEAR MADAM:—At the final meeting of the Independent Cleveland and Thurman Tariff Reform Club, held on Tuesday evening, Nov. 20, it was unanimously resolved that all the funds remaining in the hands of its Treasurer, after the payment of all its liabilities, be turned over to your most worthy and deserving charity, the Children's Home.

Having, as I believe, paid every liability of the Club, I now, in obedience to that resolution, have the pleasure of enclosing to your order, my check on the First National Bank of this city, for the sum of fifty dollars and two cents, ($50.02) being the balance of funds remaining in my hands as Treasurer.

Very respectfully yours,
WM. K. MCCLURE.

Mr. Wm. K. McClure, Treasurer, etc.

DEAR SIR:—Allow me to express through you to the Independent Cleveland and Thurman Tariff Reform Club the grateful thanks of our Association for your generous remembrance of our Children's Home. Trusting that the pleasure in this thought of your kindness to the little ones will add new satisfaction to the Thanksgiving joys in your own homes.

I am gratefully and cordially yours,
N. E. KIMBALL,
Pres. Children's Home Ass'n.

Nov. 28, 1888.

Go See Annie Pixley.

Miss Pixley is one of the leading stars of the day, and her engagements have always attracted crowded houses. For years she struggled for a place, and during her term of probation she learned thoroughly all the lessons essential to making the finished actress. Finally her fine voice and admirable methods attracted attention and she secured a hearing in comic opera, where she instantly took a front place in the ranks of popular favorites.

But it was not until "M'liss" was secured and her appearance made in that character that Miss Pixley's rank among dramatic stars was finally determined. The excellence of that play, the admirable manner in which it was mounted and above all the admirably conceived and artistically acted character of *M'liss* by the charming actress, gave Miss Pixley fame and fortune almost at a single bound.

Miss Pixley will appear in that fascinating character and charming play, at Music Hall, Friday evening.

For a Worthy Cause.

A bazaar and fair, in aid of the Church of Our Saviour, Netherwood, will be held in the new dwelling house, corner of Putnam street and Kensington avenue, on Friday of this week, afternoon and evening. A choice selection of goods suitable for holiday presents will be offered for sale at reasonable prices, and an individual French coffee pot will be given to each purchaser of a cup of coffee.

The bazaar was arranged by one of the young lady members of the church, and deserves to be well patronized, as the cause is a most worthy one.

—Dr. Greene gave an illustrated lecture on the "nervous system," in Reform Hall, last evening, before a fair audience.

—A regular meeting of Howell Division, No. 97, S. of T., was held last evening. Only business of interest to the Order was transacted.

—There will be full services and a sermon at the Church of the Heavenly Rest, Clinton avenue, to-morrow morning at eleven o'clock.

—The regular meeting of the Building Committee and Canvassers of the Y. M. C. A., was held at the residence of Mr. Henry A. McGee, last evening. Encouraging reports were received and plenty of new work planned.

—The annual report of the State Board of Health will be ready for presentation to the Governor early in December. Besides interesting reports from the local Boards it will contain the results of the examinations of all the water supplies of the State.

A $24,000 BUILDING SITE.

The Highest Priced Piece of Land in the City.

The Newark *Evening News* of last Thursday says:

Now that enough money has been subscribed to the building fund of the Plainfield Y. M. C. A., to warrant the selection of a site for the new structure, the desirable lots placed before the special committee for consideration are so many that the matter will undoubtedly have to be voted upon by the whole association.

The most desirable site in the whole city for a Y. M. C. A., building, is at the junction of Somerset and Front streets. This desirable corner is now occupied by a beer saloon, the owner of which, Chas. Smith, is one of the richest men engaged in such business in the State. Mr. Smith asks $23,000 for his plot of land and will take no less, he says.

The facts about this site are: It is owned by Mr. Joseph Blatz, proprietor of the Mountain View Hotel at Somerset street and Green Brook road, North Plainfield. The Y. M. C. A., committee asked him his price, and he told them it was $24,000. That settled it. They have never thought of the location since.

Mr. Smith's connection with the site is this: He is the present tenant, has an unexpired lease, and if the property is sold he will probably buy it himself.

Funeral of Mrs. George W. Bradshaw.

The funeral of the late Mrs. George W. Bradshaw, whose death at Newark occurred on Sunday, took place from the residence of the deceased's father, Mr. S. O. Doane, No. 41 East Fourth street, this city, yesterday afternoon, and was attended by a large number of the relatives and friends of the departed. Rev. C. B. Mitchell, pastor of the M. E. church, officiated, and paid a fitting tribute to the deceased, whom he spoke of as a Christian woman, and a kind and loving wife and mother. He also alluded touchingly to the family and parents of the one to whom those assembled had gathered to pay their last respects. The pall bearers were Messrs. J. W. Gavett, M. Van Arsdale, C. E. Vail and D. C. Adams. The remains were interred in the Methodist cemetery.

The B. & O. Terminal.

A New York afternoon paper on Saturday said:

"Ground has been broken at Roselle, N. J., for the new connection from the main line of the Jersey Central Railroad and the bridge over the Kills between Elizabethport and Staten Island. It is thought that the five or six miles of road to complete this connection with the proposed terminus of the Baltimore and Ohio Railroad on Staten Island, will be ready for use early next Spring.

"The branch will pass through the historic homestead of Abraham Clark, one of the signers of the Declaration of American Independence. This homestead is situated in Linden township, about two miles West of Elizabeth."

Plainfield's Weather.

The local weather report for the past week shows that in spite of Sunday's blizzard it was not cold enough to freeze, and that each of the preceding four days, was colder:

Nov.	Temperature. Maximum.	Minimum.	Mean.	Range.	State of weather.	Prevailing winds.	Precipitation.
19.	52.00	40.00	47.75	12.00	clo'dy	N. E.	0 92
20.	48 00	35.00	38.25	13.00	clear	N.	0.00
21.	40 00	23.00	27.75	17 00	clear	N.W.	0.00
22.	38 00	23.00	31.00	15 00	fair	N.	0.00
23.	35.00	14,00	29.00	21.00	fair	N.W.	0.00
24.	41.00	27.00	34.50	14 00	lo'dy	N. E.	0.00
25.	35.00	30.00	31.75	5.00	clo'dy	N. E.	*0.33

*Melted snow and rain.

M. S. SIMPSON, M. D., Observer.
N. J. State Weather Service.

Twenty-One Names Registered—Cost About $100.

The several Boards of Registration were in session yesterday, and twenty-one additional names were added to the poll lists. The cost of registering the twenty-one names is about $100, which is considered a moderate sum, taking into consideration the amount of work the election officers had to do. Following is the total registration in each ward:

First Ward	8
Second Ward	3
Third Ward	7
Fourth Ward	3
Total	21

A Straw.

The attention of certain aspirants for the Plainfield postoffice, is called to this incident. Ex-Senator Sewell went to Indianapolis in his private car, the other day, had a consultation with the President-elect, and later, accompanied by Mrs. Sewell, dined with Gen. Harrison and his family. Although out of office, the brilliant Sewell seems to be solid with the new boss.

A New Regulation.

Engineers on the Central railroad have been provided with printed slips upon which they are required to enter the time, place, cause and duration of every stop. The engineers are satisfied with the plan because it will place the responsibility for delays where it belongs and give them a chance to show that delays are not often caused by the engine.

—The merchants disposed of a large number of turkeys today.

I was persuaded by a friend to try "Salvation Oil" for neuralgia and headache. I found it a great relief after a few applications. I cheerfully recommend it to all who likewise suffer. G. H. McGEE.

To unfortunate chronic coughers we recommend the timely use of Dr. Bull's Cough Syrup. 25 cts.

General Telegraphic Despatches.

HERBERT-WILSON.

Lord Sackville's Temporary Successor Weds a New York Society Belle.

NEW YORK, Nov. 28.—Miss Belle Wilson, the daughter of Mr. Richard Wilson, of 511 Fifth avenue, was married in St. Bartholomew's Church to Mr. Michael Henry Herbert, who is at present Lord Sackville-West's temporary successor in charge of the British Legation at Washington.

Mr. Herbert is the son of the late Lord Herbert, of Lea, and a second brother of the Earl of Pembroke. He is a handsome Englishman, 31 years old, and has been a member of the Diplomatic Corps since 1877. He met his bride in Paris. Miss Wilson is well-known in society. She is a pronounced blonde, of 23 years.

The Rev. Dr. Samuel Cooke performed the ceremony.

The bride wore a white satin gown trimmed with old English point lace, built high at the neck. It was made by Worth. She carried a bouquet of white lilies. Miss Grace Wilson, sister of the bride, was the only bridesmaid.

Mr. Arthur Herbert, member of the British Legation at Washington, but no relative of the groom, was the best man.

After the wedding ceremony the happy couple were driven to the home of the brides parents where a wedding breakfast was served.

The wedding gifts were numerous and costly. Lady Herbert, the groom's mother, who came to this country to attend the wedding, gave the bride a diamond star. The bride's parents gave her a diamond tiara, Mrs. Ogden Goelet a diamond necklace, the Countess of Pembroke a diamond and saphire bracelet, the Earl of Pembroke a diamond ring and the Countess de Gray and the groom's sister a diamond pin. Besides these Mr. and Mrs. Wilson settled on their daughter a handsome sum, said to be a quarter of a million.

Funeral of Dr. Walsh.

PHILADELPHIA, Nov. 28.—The obsequies of the late Very Rev. Dr. Maurice A. Walsh, Vicar-General of this Archdiocese, took place yesterday, attended by solemn impressive ceremonies. Solemn requiem mass was celebrated at St. Paul's Church, the Rev. Richard Hanagan being the celebrant. At the conclusion of the services the casket was closed and the remains were taken to the Roman Catholic Cathedral, escorted by the St. Paul's Total Abstinence Benevolent Society as a guard of honor where the solemn services were continued in the presence of over 150 priests and several thousand persons.

To Arbitrate the Spinners' Troubles.

FALL RIVER, Mass., Nov. 28.—The State Board of Arbitration will meet the manufacturers' Board of Trade to consider the trouble at the Robeson Mill. The spinners assert that since the new list went into effect, the manufacturers have in various ways been gradually taking off the advance. They complain that some of the mills are paying less than before the list was arranged, and say unless a remedy be found a spinners' committee will ask to be released from the agreement altogether.

Ladies

In delicate health, and all who suffer from habitual constipation, will find the pleasant California liquid fruit remedy, Syrup of Figs, more easily taken and more beneficial in effect than any other remedy. It acts promptly yet gently on the Bowels, Kidneys, Liver and Stomach, and does not sicken or debilitate. For sale in 50 cts and $1.00 bottles by Field & Randolph

100 DOZEN
Silver Knives, Forks and Spoons
To hire for *FESTIVALS AND PARTIES*,
At Collier's, 3 Park Avenue,
WATCHMAKER, JEWELER AND ENGRAVER.
Established 19 *YEARS*. *N.B.*—NO BOTCHING
1-14-tf

Boots and Shoes,
LOW PRICES.
At G. W. Force's.
FALL AND WINTER GOODS
11 West Front Street, 2-30-tf

GAVETT'S,
15 E. FRONT STREET.
Large Assortment and Latest Styles of
Tea and Dinner Sets,
Lamps, Gas Fixtures,
Japanese, Satsuma and
Carlsbad Novelties.
11-12-tf

DON'T FAIL TO CALL
AT
DICKINSON & CLAWSON'S
JEWELERS, 13 Park Avenue,
To select your
Watches, Clocks and Jewelry
Their stock of Goods
Cannot be Beaten, either in Quality or Price.
12-21-tf

THE REASON
J. P. Laire & Co.
SELLS
Parlor Stoves the Cheapest,
Is because they carry the LARGEST STOCK.
Horse Blankets and Robes, Cheap.
10my

--REYNOLDS' PHARMACY,--
Park and North Avenues, near R R Station.

The Autumn is mild and, on the whole, healthy, yet it happens we have seldom been busier, especially in our PRESCRIPTION DEPARTMENT. We ought to say a few words for this Department: It is stocked with the best drugs and chemicals from the best sources, and conducted with all the safeguards suggested by experience; our dispensers are GRADUATES IN PHARMACY; and we read the *Drug Journals* and aim to provide for Doctors and patients every useful MEDICAL NOVELTY.

BEEF, WINE AND IRON; pints 42 cents; the ridiculous price sells it fast.

LEMON JUICE AND GLYCERINE has a steady sale, but cold weather and chapped hands will double it. It gets much praise from woman-kind which it deserves. * * PETROLEUM HAIR TONIC, too, for which we have orders from a distance surprising us—since it is not advertised—and leading us to think we are too modest about a preparation which, in most cases, stops the "falling out" of the hair and cures "dandruff." * * Disinfectants are specially in season. REYNOLDS' DISINFECTANT is a scientific compound of chlorides, odorless, powerful, cheapest of all: quarts 25 cents.

"Patent Medicines?" Yes, we sell them because people call for them, but we do NOT make or recommend them, *nor do we prescribe for sickness.* Our advice is: Go to your doctor, if ailing; don't try experiments on yourself or your family.

REYNOLDS' PHARMACY.
Established 21 Years.

CLEVELAND'S
SUPERIOR
BAKING POWDER
THE PUREST AND BEST
Is made only of strictly pure grape cream of tartar, strictly pure bicarbonate of soda, and a small portion of flour as a preservative, nothing else whatever, and is warranted entirely free from alum, ammonia, phosphates, lime, and all the adulterants frequently found in baking powders. The character of materials used, their purity, and the nicety of their combination, render Cleveland's superior baking powder the most healthful and most economical in use, and it always affords wholesome, nutritious, and delicious food.
It is recommended for purity, healthfulness and efficiency by Government and State chemists, chemists of Boards of Health, and professors in institutions of learning throughout the country.
Sold only in cans, full weight.
CLEVELAND BROTHERS, ALBANY, N. Y.

T & D
TRADE MARK
O. and O. TEA
The Choicest Tea Ever Offered.
ABSOLUTELY PURE.
A MOST DELICIOUS BEVERAGE. TRY IT. You will never use any other. Quality never varies.
It is the HIGHEST GRADE LEAF, picked from the best plantations and guaranteed absolutely pure and free from all adulterations or coloring matter. The packages are hermetically sealed and warranted full weight. It is more economical in use than the lower grades.
Oriental & Occidental Tea Co., L'td.,
Head Office, 35 Barling Slip, New York.
For sale by

GEO. W. ROCKEFELLOW,	Plainfield.
R. MAC DONALD & SON,	"
ESTELLE & TAYLOR,	"
R. W. RICE & CO.,	"
DEALAMAN BROS. & CO.,	Dunellen.

7-24-y1

CAUTION
Beware of Fraud, as my name and the price are stamped on the bottom of all my advertised shoes before leaving the factory, which protect the wearers against high prices and inferior goods. If a dealer offers W. L. Douglas shoes at a reduced price, or says he has them without my name and price stamped on the bottom, put him down as a fraud.

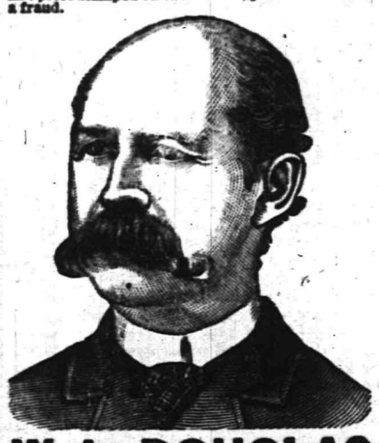

W. L. DOUGLAS
$3 SHOE. FOR GENTLEMEN.
The only calf $3 SEAMLESS Shoe smooth inside. NO TACKS or WAX THREAD to hurt the feet, easy as hand-sewed and WILL NOT RIP.
W. L. DOUGLAS $4 SHOE, the original and only hand-sewed welt $4 shoe. Equals custom-made shoes costing from $6 to $9.
W. L. DOUGLAS $3.50 POLICE SHOE. Railroad Men and Letter Carriers all wear them. Smooth inside as a Hand-Sewed Shoe. No Tacks or Wax Thread to hurt the feet.
W. L. DOUGLAS $2.50 SHOE is unexcelled for heavy wear. Best Calf Shoe for the price.
W. L. DOUGLAS $2.25 WORKINGMAN'S SHOE is the best in the world for rough wear; one pair ought to wear a man a year.
W. L. DOUGLAS $2 SHOE FOR BOYS is the best School Shoe in the world.
W. L. DOUGLAS $1.75 YOUTH'S School Shoe gives the small Boys a chance to wear the best shoes in the world.
All made in Congress, Button and Lace. If not sold by your dealer, write W. L. DOUGLAS, BROCKTON, MASS.
For sale by A. WILLETT, No. 6 Park avenue, Plainfield, N. J. 7-24-m5-eod

ARRIVED AT LAST!
WEST, the Watchmaker and Engraver.
It will pay you to call on me for fine Watch Repairing and Engraving, at New York Prices.
41 NORTH AVE., PLAINFIELD, N. J.
19 Years' Experience. 11-21-w

PETER W. McDONOUGH,
Horseshoer
AND
Farrier,
NO. 66 PARK AVE., PLAINFIELD, N. J.
Special attention given to the SHOEING of CUTTING, FORGING and LAME HORSES. 8-1-tf

Professional Cards.

DR. DAVID G. ATWOOD,
DENTIST,
28 CENTRAL AVENUE.
HOURS—9 to 5. 4-28-y

MEDICATED
Sulphur and Vapor Baths,
followed by a thorough rubbing with alcohol. For men only. Hours 8 to 11 a. m.; 1 to 8 p. m. H. HORNISH, 25 W. 2d street, Plainfield, N. J. Refers to Drs. Probasco, Endicott, Fritts, Tomlinson, Judge Suydam and T. S. Armstrong. 5-27-tf

WM. K. MCCLURE,
Attorney-at-Law.
Master in Chancery. Notary Public. Commissioner of Deeds.
Offices, North Avenue, Opposite Depot. my9

B. FOSGATE,
Architect,
North avenue, opposite depot.
PLAINFIELD, N. J. 8-27-y1

JACKSON & ODDINGTON,
Counsellors-at-Law
Masters in Chancery, Notaries Public, Commissioners of Deeds, etc. Corner Park avenue and Second street. my10y

CLARK & REED,
Counsellors at Law,
FIRST NATIONAL BANK BUILDING.

Carpenters and Builders.

JOHN T. ODAM,
Plain and Ornamental
SLATE ROOFER and REPAIRER.
Residence, corner Fourth and Sycamore Sts. Yard, near Freight House. P. O. Box 709, Plainfield, N. J.
New work warranted for one year. Slating over Shingles. Also, Felt and Gravel Roofing. 4-19-y

R. V. SAUMS,
Carpenter and Builder.
Residence Clinton avenue, near depot, Evons. P. O. Box, 1228. Jobbing attended to. Estimates given cheerfully on all kinds of work. 9-15-tf

PEARSON & GAYLE,
Carpenters and Builders.
RESIDENCE—W. J. Pearson, Vine St., near Emily St. H. E. Gayle, No. 84 E. 2d St.
W. J. PEARSON. [P. O. Box 451.] H. E. GAYLE. 7-31-tf

C. E. JOHNSON,
CARPENTER and BUILDER.
Office No. 27 Central avenue, PLAINFIELD. Residence, 25 East Second street.
JOBBING A SPECIALTY. my10tf

C. NIELSEN,
Carpenter and Builder.
41 Grandview avenue, North Plainfield, N. J. P. O. Box 1567. Stair-building and cabinet work a specialty. 6-13-tf

Marketing.

J. W. VANSICKLE.
DEALER IN ALL KINDS OF
Fresh and Salt Meats, Oysters, Clams,
etc. Game in season. No. 10 North avenue, Plainfield, N. J. Telephone No. 102. Orders called for and promptly delivered. All bills payable to me. my10tf

ARNOLD,
The Grocer.
Cor. Somerset and Chatham Streets,
North Plainfield, N. J.
my9y1

Miscellaneous.

R. E. FAIRCHILD,
Furniture Dealer,
21 East Front street. Parlor, Dining-room and Bed-room Furniture. A Large Stock at New York prices. Call and see for yourselves.—8 28-tf

S. E. FLOWER,
Picture Frames.
of all kinds at New York prices. Studio 28 West Front street. Strainers for drawing and oil painting. my9tf

CARL PETERSON,
Florist
Peace St., opp. North Ave., near Depot, Plainfield, N. J. A large stock of Cut Flowers at Low Prices. Beautiful designs for weddings and funerals. 10-26m3

RICHARD DAY,
Livery Stables.
North Ave. opp. Depot. Carriages to meet all trains. All kinds of Turn-outs day or night. Family riding a specialty. Telephone Call 121, my9tf

FRANK LINKE,
Bottler
of Ballantine's Export, Lager Beer, Ale and Porter. Philip Best's Milwaukee Beer, and dealer in Guinness' Porter and Bass' Ale. Linden avenue, North Plainfield, N. J. Orders by mail, Box 1335, city, will receive prompt attention. my18tf

To-Night and To-Morrow Night,
And each day and night during this week one can get at R. J. Shaw's, Kemp's Balsam for the Throat and Lungs, acknowledged to be the most successful remedy ever sold for the cure of Coughs, Croup, Bronchitis, Whooping Cough, Asthma and Consumption. Get a bottle *to-day* and keep it always in the house, so you can check your cold at once. Price 50c and $1.00. Sample bottles free. 6-8-1y

Educational.

STENOGRAPHY.
Evening classes in Stenography. Apply at Bloomfield Seminary, 25 East 5th street, or address Box 145. 9-18-tf

ABEL S. TUTSWORTH,
LIFE INSURANCE AGENT.
Life Insurance effected in any reliable Company.
28 North Ave., Plainfield, N. J., near Depot. 7-16-tf

J. C. POPE & CO,
INSURANCE AGENTS
No. 6 E. FRONT ST. my10y

Coal and Lumber.

A. D. COOK & BRO.,
Lumber and Coal Merchants,
CORNER PARK AVENUE AND RAILROAD,
PLAINFIELD.
All Lumber and Coal UNDER COVER.
ALFRED D. COOK. my10y1 ROBERT H. COOK.

CHARLES P. RUNK,
Coal Dealer.
39 NORTH AVENUE.
Hard Lehigh Coal from the Lehigh region. Free burning Coal from the Wyoming region. All well screened and prepared. 9-26 tf

Undertakers.

A. M. RUNYON & SON,
Undertakers and Embalmers.
58 Park Avenue. Telephone Call No. 40. Residence, 48 Madison Ave. Telephone Call No. 27. Office of Hillside Cemetery.
A. M. Runyon. Elmer E. Runyon. my9tf

M. N. TERRILL & CO.,
Funeral Directors.
(Successors to Ford & Stiles.) No. 29 East Front street, where may be found a full assortment of Coffins, Caskets, and everything required for funeral arrangements. Embalming a specialty, and satisfaction guaranteed in all cases. Calls will receive immediate attention day or night.
TELEPHONE, No. 44.
M. N. TERRILL—Practical Embalmer, and assistant to the late firm of Ford & Stiles. 5-8-tf GEO. W. COLE.

P. CASEY & SON,
Undertakers.
OFFICE—No. 16 W. Front Street.
Residence, No. 25 Third street, corner New, Plainfield, N. J. Everything pertaining to the business always on hand, and lower than any other firm in the State. All calls promptly answered day or night. 4 29-tf

FIREWORKS, &c.
Best Goods; Lowest Prices; Greatest Variety, at
ALLEN'S, the Stationer,
No. 23 EAST FRONT STREET.
19my

CHAS. REIBEL,
Furniture and Freight Express.
P. O. Box 75, Plainfield, N. J. All goods shipped in my care will receive prompt attention. my9tf

SOILED CLOTHES.
When you take out your Winter clothes, they may need cleaning. It is surprising to see how a bottle of the *CITY PHARMACY CLOTH-CLEANER* will renovate them. It does not injure the finest fabric. Large bottles, 25 cents. Used by the leading Plainfield tailors.
QUININE AND GLYCERINE HAIR TONIC—(improved formula); tones the scalp, prevents and removes dandruff, and makes the hair thrive. Especially adapted for ladies' use.
PRESCRIPTIONS COMPOUNDED with PURE CHEMICALS, SELECT DRUGS, ACCURACY and DESPATCH. Prices moderate.
FIELD & RANDOLPH,
City Pharmacy,
21 W. FRONT ST., PLAINFIELD, N. J
12-2-tf

YOU
CAN'T GET A GOOD CIGAR?
TRY
DOBBINS' CIGAR STORE,
OPPOSITE THE DEPOT. HE MANUFACTURES THEM HIMSELF.

Choice Fruits, Nuts, Oranges, Lemons, Confectionery, &c.
BANANNAS, Wholesale and Retail.
31 WEST FRONT STREET,
16 NORTH AVENUE, (Paoli's Stand.)
I would respectfully inform the citizens of Plainfield that I have stocked both the above stores with *FIRST-CLASS GOODS* and solicit a share of patronage.
LUSARDI GUATELLI. 8-18-tf

TRY OUR
QUEEN and NEW ENGLAND BREAD.
HENRY LIEFKE,
NO. 27 WEST FRONT STREET.
8-16-t

TORIES INDIGNANT

MR. SHEEHY'S ARREST MOST UNTIMELY.

BALFOUR HOTLY CENSURED.

THE CHIEF SECRETARY WILL BE ASKED TO EXPLAIN.

All Laws and Traditions of the House Violated — The Parnell Commission Growing Weary of Its Labors—Henry George Speaks in London—Mr. John Bright's Condition—Foreign News of Interest.

LONDON, Nov. 28.—The technical arrest by service of summons of Mr. David Sheehy within the precints of the House of Commons last night, acted as a sort of boomerang to Mr. Balfour, who although he made haste to disclaim responsibility for and to deprecate the act, is nevertheless morally responsible for the violation of the sanctity of the person of a member within the jurisdiction of Parliament. Although it is pretty well understood by everybody as well as by Mr. Sheehy himself that the service of the Commons was inevitable, the manner and place of its service has aroused feelings of indignation in the breasts of most of the Tory members, as well as among their political adversaries. Every member of whatever party or faction, entertains a most sacred regard for the laws and traditions of the House which prevent the exercise within Parliamentary precincts of any other authority than that of the body itself, and it is more than likely that the constable who served the writ will be severely censured, if he does not loose his place for his temerity. Of course the service within the lobbies cannot be regarded as in any degree valid and, pending the investigation of the Committee into the affair, Mr. Sheehy will probably enjoy immunity from other writs, though he will ultimately have to face the music and serve a term in jail.

The brief proceedings of the Committee of Inquiry appointed to investigate the circumstances of Mr. Sheehy's arrest elicited the fact that Inspectors Lounder and Jennings had instructed Constable Sullivan that the service of the summons upon Mr. Sheehy was a matter of extreme urgency and Sullivan's further testimony disclosed the fact that he had received 10 pounds from the inspectors to defray his expenses in proceeding immediately to London and serving the writ in whatever place he might find Mr. Sheehy.

It is certain that Inspectors Lounder and Jennings will be summoned before the committee at its meeting on Thursday and possibly Mr. Balfour himself will be required to again testify.

* * *

The Parnell Commission resumed its session and Sergeant Gilhooly testified that it was necessary to increase the force of police at Castleisland, owing to outrages there. Sir Charles Russell, Parnellite counsel, here interruped the witness and appealed to the Court to shorten the proceedings. He said, we admit all that. We are sick and tired of all this useless reiteration, which consumes time and involves enormous expense.

Presiding Justice Hannen said that he hoped the details of the case would be given as briefly as possible.

Sergeant Gilhooly was then cross examined. He stated that he kept a book containing a list and accounts of outrages committed.

Sir Charles Russell demanded that the book be produced. Sir Henry James, of the Counsel for the "Times," said that the book contained letters and papers which it was not desirable to publish. Justice Hannen said that the whole book, including a column headed "Motives," should be produced. The special entries relating to persons ought not perhaps to be disclosed. He suggested that Sir Henry James and Sir Charles Russell inspect the book together and then if they could not decide upon which parts should be disclosed the Judges of the Commission would inspect the book and decide.

Mr. Reid, of the Parnellite counsel, suggested that witnesses in the future should simply state the number of outrages committed within given periods instead of going into detail. Justice Hannen welcomed the suggestion and so directed the "Times'" counsel. Sir Henry James promised to comply with the order as far as possible.

* * *

The report that a new Papal rescript had been issued to the Irish Bishops condemning boycotting and like practices in Ireland is confirmed. The rescript was sent to the Irish Bishops a fortnight ago. It was, however, the intention to receive the rescript privately but to act upon it publicly. This plan was frustrated by the indiscretion of a servant of the Bishop of Limerick, who partly divulged the secret. The fact of the receipt of the rescript being known, will probably force the Pope to publicly reaffirm his wishes.

* * *

In the Parnell-"Times" libel suit, at Edinburgh, Judge Kinnear has fixed December 20th for hearing proof on the question of arrestments. Counsel for Mr. Parnell have issued an order upon the defendants, requiring them to produce the contracts of copartnery ownership of the "Times" and also its business books and accounts.

* * *

Henry George delivered a speech at Lambeth Baths this morning in the presence of an immense audience. In the course of his speech Mr. George said that the practice of grasping for land in America was making the great progress which it had obtained in England. His object was to abolish landlordism and grant to every child born a share of the soil.

* * *

Mr. John Bright passed a more comfortable day, and was somewhat better last evening.

* * *

M. Hertenstein, Vice-President of Switzerland, is dead.

Convention of River Coal Miners.

PITTSBURG, Nov. 28.—A convention of river coal miners has been called to meet in Monongahela City December 1 to take action in regard to the shut-down ordered by the River Coal Exchange to take effect on that day, and to adopt measures looking to the aid and co-operation of the Kanawha miners, who are threatened with a shut-down.

Not a Colored Legislative Member.

COLUMBIA, S. C., Nov. 28.—The South Carolina Legislature began its annual session yesterday. For the first time since reconstruction the Senate has not a single colored member.

THE ANARCHISTS' TRIAL.

Evidence of a Startling Character—Missed a Chance to Kill Inspector Bonfield.

CHICAGO, Nov. 28.—In the trial of Hronek and other alleged Anarchists for conspiracy to murder Police Inspector Bonfield, ex-State's Attorney Judge Grinnell and Judge Gray. The first witness called was Frank Chleboun. The witness was one of the men arrested with Hronek, but has turned States evidence.

His testimony produced a great sensation, it being of a most startling character. Chleboun being unable to speak or understand the English language, gave his testimony through an interpreter, and it was to the effect that he met Hronek soon after the Haymarket riot, when the latter told witness he had missed a chance to kill Inspector Bonfield. Hronek showed him several bombs, which were experimented with on the prairie some days later.

A few days after President Cleveland's visit to this city Hronek told witness on their way back from Judge Grinnel.'s neighborhood, that the President had had a very narrow escape from death while here, as he (Hronek), was about to throw a dynamite bomb into the Presidential carriage during the procession, but was dissuaded from doing so by his companions. Hronek's plans were to kill Inspector Bonfield first, but afterward decided to make Judge Grinnell the first victim.

He said that if no better opportunity offered he would go into the court room and throw a bomb at the judge, and then if the police tried to capture him he would use bombs on them, and if this failed he would shoot the officers and then himself, but if he got a chance at Grinnell or Gary on the street he would use a knife.

Witness said Hronek's wife did not have enough to eat and wanted her husband to abandon his murderous plans and go to work, but that Hronek said he had a mission to perform and would perform if she starved and he was hung.

Died From a Criminal Operation.

PITTSBURG, Pa., Nov. 28.—On Nov. 11, Mary Ann Barrett, aged 21, the daughter of respectable Irish parents, residing on Julius street, this city, was taken to her home in a carriage by an unknown woman, who, after assisting her into the house, drove away. The girl, who claimed to have been living with a prominent Allegheny family for 18 months, took to her bed at once. Doctors Rugh and Puchment were called in and stated that a criminal operation had been performed on the girl. Yesterday she died, the victim of malpractice. The police and coroner have the case in hand and startling developments, implicating people of prominence, are confidently expected. Miss Barrett was of attractive appearance.

Republican Spellbinder's Association.

NEW YORK,, Nov. 28.—The Republican campaign orators have formed "The Republican Spellbinder's Association," and elected Chauncey M. Depew President and Col. E. F. Shepard, Mrs. J. Ellen Foster, Charles Emory Smith, A. W. Tenney, Congressman McKinley, J. C. Burrows, and others Vice Presidents; William B. Barker was chosen Secretary; C. F. Johnson Corresponding Secretary; E. F. McCassidy Financial Secretary; Elmor Delwell Treasurer.

Suicided While Buying a Revolver.

RALEIGH, N. C., Nov. 28.—A young man named Albert Thomas walked into a hardware store and asked to be shown a pistol. One of the clerks handed him one. After examining and having it loaded he placed the muzzle just above his ear and fired, the ball passing through his brain. He fell to the floor, and died in ten minutes. He was a son of J. J. Thomas, a leading merchant and ex-President of the Raleigh Cotton Exchange.

A Workman Was Searching for a Leak.

HARTFORD, Conn., Nov. 28.—An explosion of gasoline has destroyed the office building of the cotton mill at South Glastonbury, owned by A. Backer of New York. A lantern carried by a workman, who was looking for a leak, ignited the gasoline. Maggie Cullen, a weaver, 23 years old, was buried by a falling wall and instantly killed. Four men were severely burned. Loss, $5,000; insurance $1,500.

Knights Adjourn Sine Die.

INDIANAPOLIS, Nov. 28.—The General Assembly Knights of Labor have adjourned. The General Executive Board will select the place for the next meeting. It will be either Albany, Atlanta or New Orleans. Before adjournment Mr. Powderly was granted the privilege of appointing the committee to investigate the Philadelphia office, and named McKee, Gannon and Beaton.

Warren Whips Havelin.

SAN FRANCISCO, Cal., Nov. 28.—The fight between Jack Havelin and Tommy Warren, featherweights, for a purse of $1,000, took place at the California Athletic Club room. Both men were in excellent condition and each weighed 118 pounds. The betting was light with odds generally in favor of Warren. Havelin was knocked out in the twenty-seventh round, both men being severely punished.

The Wrestling Match a Farce.

SCRANTON, Pa., Nov. 28—The wrestling match between Cannon, of Cincinnati, and Pierre, the Greek gladiator, was a fiasco. Cannon was able to force Pierre on his hands and knees, but could not complete the throw, and finally left the stage. The referee declared a draw on the ground that Pierre acted entirely on the defensive.

The International Chess Tournament.

TORONTO, Ont., Nov. 28.—The International chess tournament between Canada and the United States, fifteen players a a side, is still in progress, neither country thus far having secured any advantage. The contest is carried on by correspondence, each player having a particular opponent.

Fled On the Eve of His Marriage.

SCRANTON, Pa., Nov. 28.—Thomas Deddo, who was to have been married to-day to a young lady in Hyde Park, assaulted Amelia Jenkins, a neighbor's daughter, on the Providence road Saturday night, and has fled the city. Miss Jenkins is very ill.

Republicans Win in Dover, N. H.

DOVER, N. H., Nov. 28.—Hon. B. Frank Neally (Rep). has been elected Mayor of this city by 71 plurality. Eight out of ten Aldermen and twelve out of fifteen Councilmen elected are Republicans.

Brewers Must Raise the Boycott.

NEW YORK, Nov. 28.—The Ale Brewers Association have ordered that all Union workmen be locked out at noon to-day unless the boycott on Stevenson's ale is raised.

Reich Granted a Respite.

ALBANY, N. Y., Nov. 28.—Gov. Hill has granted Reich the murderer a respite until Wednesday, Jan. 9.

'TIS BETTER TO FORGET.

I've seen the household dark and lone
Where once the friendly astrals shone,
And to the haunts of harp and hymn
There came no tone.

Oh, vanished forms of bower and hall,
That Memory's fadeless lamps recall,
The myrtles twine around your graves,
And snowflakes fall!

So near the doors of God we live,
So near the earth, ah! who would give
A single word to draw a tear,
Or one receive?

So near the earth where graves lie wet,
Too near for heartache and regret;
'T.s better to forgive each wrong,
And all forget.

Trust on and wait, whate'er befall,
Let Memory's lamps but love recall;
Live thou thy better self—thy wrongs,
Forget them all.

So near to earth, so near to Heaven,
Forgive them all, and be forgiven
And other hearts shall nobly strive,
Where thou hast striven.

Time tells the truth, and pleasantly
The winters change, and o'er the sea
The purple swallows singing come,
Unloosed and free.

So happier days await thy trust;
Though others wrong thee, yet be just,
So near the doors of God is life,
So near the dust.

Live on—thy torch of life must fade,
Love on—for thee will fall the shade,
Trust on, till e ich withholden hand
In thine be laid.

So shall thy heart bear no regret,
So Love thy lapses will forget,
And violets kiss thy grave at last,
With tear-drops wet.

—*Hezekiah Butterworth, in Youth's Companion.*

A CHAT WITH EDISON.

The Many Electric Wonders of the Wizard's Workshop.

Practical Methods Pursued by the Great Inventor—Recent Experiments in the Application of Electricity to Railway Transportation.

If you meet Edison this morning he has just found something, and if you meet him to-morrow he has added a new discovery to the realm of scientific invention. It is hard to keep up with him. Probably no investigator in the field of science has ever been surrounded by such perfect conditions for prosecuting his researches. This has not always been so, of course, for Thomas Edison has discovered among other things the way of making money.

His laboratory is about a mile from the station at Orange, N. J. His charming home is not far removed in the beautiful rural isolation of Llewelyn Park. Within the inclosure where his working plant is situated stands a large three-storied brick building. This is the laboratory, a perfect bee-hive of energetic experimenting.

When one enters the laboratory he is confronted by a printed poster which informs the intruding visitor that Mr. Edison is so occupied with his work and the stream of callers is so great that he is constrained to hide himself absolutely. Happily, an appointment to meet him robbed this placard of its business-like inhospitality. He was engaged at the moment, however, in work which he could not easily interrupt, and begged for a quarter of an hour's delay.

This time of waiting admitted of a cursory glance at the building. There is a fine library room with numerous alcoves off from its two stories. It is finished in hard wood, with a parquetry floor strewn with Persian rugs, and the large space brilliantly lit by electric lights. There are hundreds of these being constantly tested in the building, and there is a seeming extravagance in the lavish illumination, which is only a seeming one. He has one hundred and fifty men in constant employment in this place at Orange. Mr. Edison is conducting experiments in about sixty different things, some of them entirely outside the field of electricity, though, of course, his labors are chiefly in this important branch, where so much is still unknown. An engine of forty-horse power runs all the machinery of the shop, though there is a dynamo on the second floor which is used when the larger engine is not working.

On the third floor there is at the western extremity a good-sized lecture-room, where lectures on interesting points in physics and chemistry and mechanics are delivered to the employes. Mr. Edison never lectures himself, although he has the valuable gift of explaining his inventions or some scientific application which they involve with such clearness that even the ordinary mind, little used to thought on such subjects, can grasp the idea at once.

In this room is a grand piano, one made for Josef Hofmann, and sent to Mr. Edison after that young phenomenon had completed his concert season. In this room is the phonograph. Boxes, filled with wax cylinders five inches long, stand on the floor. These cylinders are the phonetic records of some phase of sound, and when one is fitted on the brass cylinder of the phonograph and the glass-tipped ends of a bifurcated rubber tube put into the ears, the auditor hears the blast of a full band, clearly discriminating the different instruments; or some vocal solo with piano accompaniment; or some conversational remarks, or an address by a speaker.

The quarter of an hour's grace to the inventor was more than up after a walk through the laboratory. In a moment Mr. Edison came in, with a cigar-box under his arm, dressed in a black suit and a flannel shirt, with a carlessly-knotted tie. Any one meeting him by chance in the building would take him to be one of the humblest employes. He seated himself and put his hand back of his ear at the first remark shot at him in the ordinary tone of conversation, for, like Bell, the inventor of the telephone, Edison, the inventor of the phonograph, is deaf. He has a round face, brown hair, a good-natured, off-hand air and is fond of an easy posture when he is talking.

"What is your last trick in the field of science, Mr. Edison?" was the first question.

"I am not a scientific man," was the rather unexpected response. "I am an inventor. There is a difference between them, although it may never have struck you. A scientific man busies himself with the theory. He is absolutely impractical. An inventor is essentially practical. They are of such different casts of mind that you rarely find the two together. I do not think they can very well co-exist in the one man. As soon as I find that something I am investigating does not lead to practical results, I drop it. I do not pursue it as a theory. The scientific man would be content to go on and study it up purely as a theory. I do not care for that."

"What about electricity in connection with facilitating railroad transportation?"

"That is a great problem. If some means can be discovered by which electricity can be produced from coal without its energy being spent in heat, and the means of doing this can be accomplished at a reasonable expenditure, then the application of electric power as a motor to electric trains and trans-Atlantic steamers will be a valuable, useful, economic thing. But it has not been discovered yet. Electricity as a motive power is a gain of eighty-five per cent., and when the means of educing or producing electricity from coal without intervening combustion and consequent waste of energy is brought about, three hundred tons of coal will do the work of fifteen hundred now when it is burned and steam employed as the motive power. But this can't be done with large trains now economically. I am giving a good deal of attention to this subject. I have accomplished this result under laboratory conditions, but these will not do to make the process available from a commercial point of view."

"Do you suppose the nature of electricity will ever be discovered?" was asked him next.

"Yes. I think it can and will be some day. There are thousands working at these things, and from all the different data that is collected on the subject of electricity somebody will strike a great law that will be a revelation. A great many of the greatest things are discovered, they are not invented. Bell discovered the telephone, he did not invent it. He was making experiments on telegraphy by sound and found out about the transmission of the voice by a wire."

"What do you think of the Keely motor?"

"I don't think much of it. The biggest work it has done so far has been to enable Keely to wear diamond studs and drive good horses. Men that invent a thing or discover a thing don't act about it as he does about this motor. I don't put any faith in it, and doubt if any thing ever comes out of it."

"Has any thing been done in this matter of telegraphing from a moving train?"

"Yes. That is perfected now. The Lehigh Valley road has twelve trains equipped for transmitting messages in this way. The sound-waves strike the telegraph wires by the side of the track and through induction a current is produced and the message gathered by an instrument from the several wires and read. It doesn't make any difference whether the wires are up or down. The sound-waves hit them in either case.

"During the blizzard, when the Morse system was of no use, the Lehigh Valley road ran its trains and regulated things along the line entirely by this system. All the wrecking trains are equipped with the means to transmit messages by this system."

"What do you think of the application of electrisity for the purpose of executing criminals who have to suffer the death penalty?"

"That is a good idea. The man will be killed with a current of the proper number of volts in the tenth of a second. There won't be time for the sense-bearing nerves to telegraph the news that he is hurt to his brain before he will be dead from the shock. And it will be so lightning-like quick that the criminal can't suffer much. I did quite a lot of experimenting with currents on dogs. It was funny. At first, we used continuous currents. After the electricity charged the dog he stood still without the slightest change in his appearance. He did not move, and his eyes retained the same expression they usually wore. Then after a minute, or a minute and a half, he would collapse and tumble over, dead. Finally, we tried alternate currents. These are shot out in one direction and then in the other, in shocks of infinitesimal duration. Then it was found that this shock of one-tenth of a second killed the dog.

"After that the men who were handling the wires were uncommonly careful," said Mr. Edison, with a grin. "They wear rubber gloves, and somebody told me that he saw the foreman put them on to make a note in his memorandum book.

"We had one dog that received a current of 1400 volts, and the old fellow survived it. We concluded to let him live after that, and he is walking round to-day as good as ever after his shock. We call him Ajax, because he played with the thunderbolts."

"What else have you been doing of late?"

"Too many things to tell you. I've been experimenting a good deal with microbes, trying to understand the beasts and see how they work. What I wanted was to get an idea of the germs of the yellow fever. Something of the microbe order is probably at the bottom of that, and if we could know how to catch them and take their fangs out they would be less harmful. But you'll have to excuse me now, as my carriage has been waiting half an hour."—*John J. A'Beckel, in Philadelphia Press.*

MINERAL CURIOSITY.

Indestructible Cloth and the Material from Which It Was Made.

"Do you see any thing remarkable about this bit of cloth?" asked a Pittsburgh gentleman, who has quite a collection of curiosities, addressing himself to a *Dispatch* reporter.

"Can't say that I do."

"Throw it in the fire."

The newspaper man obeyed, thinking the owner regarded it as valueless.

"That piece of cloth was one of the most curious things of my collection. It cost me a neat little sum, too."

"If I had known that," began the reporter, "I would not—"

"Oh! it's all right. Fire won't harm it," interrupted the gentleman. "See, I will pick the fabric out with these tongs and let it cool. You will then see that it is just as strong as ever."

"What sort of stuff is it?" asked the wondering visitor.

"Asbestus. That is a fragment of a piece of cloth woven in France, I don't know how long ago. There was a time when it was thought that the making of asbestus cloth would become an important industry, but so many difficulties were encountered by those who experimented with the stuff that very little was ever made, and such cloth is now a rare curiosity. The ancients wove this curious mineral substance into fabrics which were used to wrap the bodies of mummies.

"The name is applied to particular forms of various minerals, especially to certain varieties of hornblende and pyroxene. The word is Greek, and means a substance indestructible by fire. It can be fused, however, but not readily. The fibrous varieties of asbestus are readily picked to pieces with the fingers, and look very much like flax. There are various colors, some specimens being white, some blue, others gray and brown. There is a variety known as mountain cork, which is found in thin sheets and so light that it will float on water. Asbestus is found abundantly in the mountains of Italy and Switzerland and in several States of this country. It is chiefly used in the manufacture of fire-proof roofing, steam packing and for other purposes where a light, uninflammable, non-conductor is requisite.

A Fortune for a Friendly Nod.

A retired Government clerk died in Vienna a few days ago, and bequeathed a considerable sum of money in these terms: "Up the second flight of stairs there lives at door No. 63 a widow who has two daughters. I leave the sum of 80,000 florins to the one who always nodded in such a friendly way when she met me." The two sisters fell out as to which of them the old gentleman had left the money. Legal proceedings are pending, but the lawyers are said to be inclined for a compromise by dividing the money.

SUBSCRIPTION LIST IS NOW OPEN FOR SHARES IN

THE SYLVANITE MINING

And Milling Company, State of Colorado.

Edward C. Mulford, Agent,

No. 43 NORTH AVENUE, opposite station, PLAINFIELD, N. J.

The Sylvanite Mining and Milling Company is incorporated under the laws of the State of Colorado, with a capital of Five Million Dollars in five hundred thousand shares, of Ten Dollars each, and has purchased the famous Sylvanite East wing and Buckeye mines, and the Sylvanite Tunnel Site situated in Elk mountain mining district, Gunnison county, Colorado, six miles North from Gothic and fourteen miles from Crested Butte, the nearest railway station. A limited amount of the stock of this Company is now offered at "splendid investment" figures. PAR VALUE, $10.

11-27-4mo

FIDELITY AND CASUALTY CO.

OF NEW YORK.

Nos. 214 and 216 Broadway, New York.

OFFICERS:—*WILLIAM M. RICHARDS, President. GEORGE F. SEWARD, Vice President. ROBERT J. HILLAS, Secretary.*

CAPITAL, $250,000 00. ASSETS, $650,000 00.

Issues **Surety Bonds** guaranteeing the fidelity of persons in position of trust—such as Employees of Railroads, Banks, etc., also Administrators, Guardians, etc. Issues **Accident Policies**, containing all modern features. Also **Plate Glass and Steam Boiler Policies** on approved forms.

JOS. T. VAIL, Ag't, PLAINFIELD, N. J. 6-1

ROYAL BAKING POWDER

Absolutely Pure.

This powder never varies. A marvel of purity, strength and wholesomeness. More economical than the ordinary kinds, and cannot be sold in competition with the multitude of low test, short weight alum or phosphate powders. *Sold only in cans.* ROYAL BAKING POWDER Co., 106 Wall St., N. Y.

Hotels.

CHAS. SMITH'S

Sample and Lunch Rooms,

2 & 4 West Front St., and 1 Somerset St.

Culmbacher, Milwaukee,

and Krueger's Extra

Lager on Draught.

8-6-tf

CITY HOTEL,

J. E. BEERBOWER, Proprietor.

PARK AVENUE, Cor. 2d St.,

PLAINFIELD, N. J.

First-Class Family Hotel for Permanent and Transient Guests.

Billiards. Stables Attached. Heated by Steam. 7-30-y1

E. P. THORN,

No. 17 Park Avenue,

—Wholesale and Retail Dealer in—

Wines, Liquors, Ales, Beers, &c.

IMPORTED AND DOMESTIC SEGARS.

Goods delivered to any part of the city free of charge. my10

Laings Hotel,

J. B. MILLER & Bro.,

Proprietors.

FRONT ST., opposite MADISON AVE.,

PLAINFIELD, N. J.

A First-Class Family Resort. my10-tf

Caspar's Hotel,

No. 24 and 26 EAST FRONT ST.,

PLAINFIELD N. J.

Nicely furnished rooms, with or without board.

Weekly boarders, $5 and upwards—according to location of room.

Table board and accommodation for transient guests. Dinner from 12 to 2; otherwise to order.

FRED. CASPAR, Proprietor. 4-18-y

FORCE'S HOTEL,

NORTH AVE., NEAR R. R. DEPOT,

PLAINFIELD, N. J.

JAMES H. FORCE.....Proprietor.

A FIRST-CLASS FAMILY HOTEL.

Transient Guests taken at Reasonable Rates.

EUGENE HOERSTER,

Wholesale and Retail Dealer in

C. Trefz' Lager Beer, Jos. Schlitz's Milwaukee Beer.

ALE AND PORTER at *LOWEST PRICES.*

225 Grove Street, cor. Green Brook Road.

P. O. BOX 1,169.

Bottling for FAMILY USE, a SPECIALTY. 8-4

Central Railroad of New Jersey

Station in New York—Foot of Liberty Street.

Time Table in Effect Nov. 18, 1888.

PLAINFIELD AND NEW YORK.

Leave Plainfield 2.27, 5.43, 6.29, 6.59, 7.30, 7.58, 8.00, 8.47, 8.33, 8.37, 9.37, 10.37, 11.35, 11.42 a. m., 12.22, 1.21, 2.25, 2.57, 3.51, 5.24, 5.58, 6.05, 6.52, 6.54, 7.03, 8.47, 9.18, 11.28, p. m. Sunday—8.37, 8.01, 8.57, 11.09, 11.32 a. m., 1.27, 3.30, 5.16, 7.28, 9.23 p. m.

Leave New York from foot of Liberty Street, 4.00, 6.00, 7.00, 8.30, 9.00, 10.15, 11.00 a. m., 1.00, 1.30, 2.30, 3.30, 3.45, 4.00, 4.30, 5.00, 5.15, 5.30, 5.45, 6.00, 6.30, 7.00, 7.30, 8 00, 8.30, 10.00,, 11.30, 12.00 p. m. Sunday—5.00, 9.00, a. m., 12.00, m., 1.30, 4.00, 5.30, 6.30, 9.30, 12.00, p. m.

PLAINFIELD AND NEWARK.

Leave Plainfield 5.43, 6.29, 6.59, 7.30, 8.00, 8.37, 9.37, 10.37, 11.35, 11.42, a. m., 12.22, 1.21, 2.25, 2.57, 3.51, 5.24, 6.05, 6.54, 7.03, 8.47, 9.18, 11 28, p. m. Sunday—8.37, 11.09, 11.32, a. m., 1.27, 3.30, 5.16, 7.28, 9.23, p. m.

Leave Newark—6.20, 7.10, 8.35, 9.05, 10.37, 11.00, a. m., 1.04, 1.24, 2.40, 3.40, 4.00, 4.30, 5.05, 5.35, 5.54, 6.20, 7.10, 7.35, 8.20, 10.10, 11.26 p. m. Sunday—9.05, a. m., 12.30, 1.45, 5.35, 9.35, p. m.

Passengers for Newark change cars at Elizabeth.

PLAINFIELD AND SOMERVILLE.

Leave Plainfield 5.12, 8.07, 9 24, 10.13, 11.20, 11.42, a. m., 2.01, 3.45 4. 4, 5.19, 5.34, 6.06, 6 34, 7.00, 7.32, 8.06, 8.19 9.43, 11.13, 12 43 p. m. Sunday—6.12, 10.14, a. m., 2.45, 5.14, 6.39, 10.46 p. m.

Leave Somerville 6.00, 6.30, 7.13, 7.25, 7.35, 7.49, 9.10, 10.15, 11.15 a. m., 12.55, 2.00, 3.25, 5.00, 5.40, 8.15, 8.40, 11.05, p. m. Sunday—8.30, 11.05 a. m., 1.00, 4.50, 7.00, 8.50, p. m.

PLAINFIELD AND EASTON.

Leave Plainfield 5.12, 8.07, 9.24, a. m., 2.01, 4.35, 5.19, 6.38, p. m. Sunday—6.12, a. m., 5.35, p. m.

Leave Easton 6.05, 8.57, a. m., 12.40, 4.15, 7.00 p. m. Sundays—7.15 a. m., 7. p. m.

PLAINFIELD AND LAKE HOPATCONG.

Leave Plainfield 9 24, a. m., 5 19, p. m.

WESTWARD CONNECTIONS.

LEAVE PLAINFIELD

5.12, a. m.—For Easton, Allentown, Reading, Harrisburg and Mauch Chunk. Sundays—6.12 a. m. for Easton.

8.07 a. m. for Flemington, Easton, Bangor and Mauch Chunk.

9.24, a. m.—For Flemington, High Bridge Branch, Easton, Allentown, Reading, Harrisburg, Mauch Chunk, Williamsport, Tamaqua, Nanticoke, Upper Lehigh, Wilkesbarre, Scranton, &c.

2.01, p. m.—For Flemington, Easton, Allentown, Reading, Harrisburg, Mauch Chunk, &c.

4.34, p. m.—For Easton, Bangor, Mauch Chunk, Tamaqua, Shamokin, Driftwood, Wilkesbarre, Scranton, &c.

5.04 and 5.19, p. m.—For Flemington, High Bridge Branch, Schooley's Mountain, Easton.

6.06, p. m.—For Flemington.

6.38, p. m.—For Easton, Allentown, Mauch Chunk, Reading, Harrisburg, &c. On Sundays at 6.35 p. m.

Long Branch, Ocean Grove, &c.

Leave Plainfield 2.27, 8.00, 10 37, a. m., 12.22, 3.51, 6.05, p. m. Sundays—(except Ocean Grove) 2.27, 8.57, a. m.

For Perth Amboy—2.27, 5.43, 8.00, 10.37, a. m., 12 22, 3.51, 6.06 p. m. Sunday—2.27 and 8.57 a. m.

BOUND BROOK ROUTE.

Leave Plainfield for Philadelphia and Trenton 5.12*, 8.29, 9.48, 11.46, a. m., 2.17, 4.05*, 6.06* 8.19, p. m., 1.15, night. Sunday—9.24, a. m. 6.24, p. m., 1.22, night.

RETURNING—LEAVE PHILADELPHIA

Ninth and Green streets, 7.30*, 8.30*, 9.45, 11.00, a. m., 1.15, 3.45, 5.15, 7.00, 8.45*, 12.00, p. m. Sunday—9.00, a. m., 5.30, 12.00, p. m.

From Third and Berks streets, 8.30*, 9.35, 10.30, a. m., 1.00, 3.30, 5.00, 6.00, 8.10*, 11.40 p. m. Sunday—8.30, a. m., 4.30, p. m.

Leave Trenton, Warren and Tucker streets, 1.30, 8.00*, 9.00*, 10.24, 11.35, a. m., 1.54, 4.38, 5.50, 7.40, 10.00*, p. m. Sunday—1.26, 9.45, a. m., 6.15, p. m.

Plainfield passengers by trains marked * change cars at Bound Brook.

J. H. OLHAUSEN, Gen Sup't.

H. P. BALDW'N, Gen'l Pass. Agent

WHEN the Intelligent Man wants to Purchase, he buys from Merchants who Advertise in the Intelligent Man's Paper, the Character of which Paper is a Guarantee of the wares Advertised.

THE DAILY PRESS.

WHEN the Same Man Wishes to Advertise he Remembers that both Quantity and Quality of Circulation are the Basis of Advertising, and He Patronizes THE PRESS Accordingly.

ESTABLISHED May 10, 1887. PLAINFIELD, N. J., FRIDAY, NOVEMBER 30, 1888. PRICE, TWO CENTS.

WE WILL OPEN

Our new Repository to the public

THURSDAY, NOVEMBER 1, 1888,

One of the Largest and best equipped in the State, with a full line of *SEASONABLE CARRIAGES* that defy competition as to price and quality, at home or abroad.

We invite inspection of our stock and premises.

Thanking our friends for their liberal patronage bestowed, and hoping for continuance of same, we are

Respectfully Yours,

HOMAN & RYERSON,

29, 31 and 33 SOMERSET STREET.

Carriage Materials, Harness and Horse Goods by J. V. F. BYERSON. 3-31tf

JUST RECEIVED!

The Fall Derbys & Soft Hats

For the Present Season, and a Large Assortment of GENTLEMEN'S

Winter Underwear & Furnishings

A. C. HORTON,

(Successor to F. A. Pope.)

NO. 5 W. FRONT STREET. 9-20-y

KEEP WARM.

We have fine line of

STOVES,

Which we are selling CHEAP, with a full line of *HARDWARE, TOOLS, and HOUSE FURNISHING GOODS.*

H. E. & J. J. HEIDELOFF,

No. 13 Somerset Street,

PLAINFIELD, N. J. 8-13tf

ENJOY YOUR BREAKFAST

By drinking "O. K." brand Old Gov. Java Coffee, sold at 30 cents per pound, only by

Estelle & Taylor,

GROCERS,

And Dealers in Table Specialties,

79 Broadway, Corner Fifth Street. 7-24m3

Parlor Stoves,

Ranges, Furnaces,

Plumbing and Tinning.

A. M. GRIFFEN,

13 East Front Street.

TELEPHONE CALL 6.

WINTER CLOTHING

For Men & Boys.

Overcoats, Ulsters, Pea Jackets and Vests,

Full Business and Dress Wear, in large variety

At Extremely Low Prices!

SCHWED BROS.,

Leading Clothiers & Merchant Tailors,

No. 7 E. FRONT ST. my10tf

SEVERAL NEW and ELEGANT

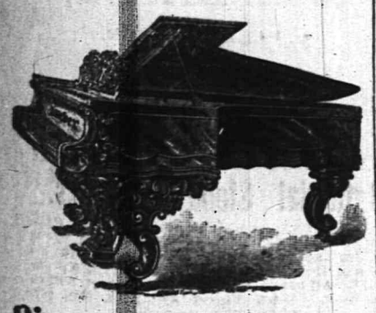

Pianos and Organs

JUST RECEIVED, and for sale

VERY CHEAP!

L. Vanderbeek, 33 Park Ave. 9-27-tf

[COPYRIGHTED.]

SHE.—"Now, don't scold any more. It's all your own fault. You will have to stand while I drape my dresses over you until you provide me with HALL'S PORTABLE AND ADJUSTABLE FORM, which EVERY lady SHOULD have."

[COPYRIGHTED.]

HE.—"Well, this is solid comfort. That HALL FORM has produced more joy in this household than any thing else could possibly have done. Home is incomplete without it."

TO SAVE TROUBLE as depicted above, order one of HALL'S Adjustable Skirt Forms of the Agent, HOWARD A. POPE.

ALSO, a complete line of Ladies' and Misses' Cloaks. *Newest Styles and Lowest Prices.* DRESS GOODS and BLANKETS, direct from the manufacturers. Beautiful Goods, and CHEAP. OIL CLOTHS and CARPETS.

HOWARD A. POPE,

Front and Somerset Streets. 11-13-y

GRAND HOLIDAY OPENING!

WE ARE SHOWING THE MOST COMPLETE STOCK OF

HOLIDAY NOVELTIES

EVER DISPLAYED IN PLAINFIELD. COME IN AND SEE OUR ASSORTMENT OF DOLLS, TOYS, PLUSH GOODS OF ALL KINDS, LAMPS, PHOTO. ALBUMS, FRAMES, FANCY BRIC-A-BRAC, WORK BASKETS, CHAIRS, ETC.

OUR GOODS ARE ALL ON EXHIBITION, AND WE WANT ALL TO COME AND SEE THEM.

YOU CAN SELECT WHAT YOU WISH, AND WE WILL KEEP THEM FOR YOU UNTIL WANTED.

VAN EMBURGH & WHITE, 18 West Front Street.

Come West Front Street, No. 42,

And Buy Your Holiday Presents, Cheap.

Rochester Lamps $4.00 to $10.00.

Hall, Hanging and Night Lamps.

Work Baskets, Music Racks,

Dressing Cases, Splashers,

WALL POCKETS, SLIPPER CASES, Etc.

Raymond, and Peck & Snyder's Skates.

SLEDS

In great variety, from 50 cents to $6.00.

ELEGANT CARVERS,

KNIVES and FORKS and SPOONS.

Come in before buying and look around.

J. C. PIERSON, Jr., Hardware Store. 11-30-m

WE KEEP THE

Alfred Dolge Felt Shoes and Slippers.

We guarantee that the FELT in these shoes is made of PURE LIVE WOOL which absorbs and disperses the perspiration with its impurities, and so keeps the feet dry and in a healthy condition.

DOANE & VAN ARSDALE,

22 WEST FRONT ST. [THE ONE-PRICE BOOT AND SHOE HOUSE.]

-$5.00-

Buys a Pair of Genuine

CORK SOLE CALF LACE SHOES!

Every Pair Warranted!

FRANK W. VERMEULE,

[Successor to D. F. Randolph,]

No. 12 WEST FRONT STREET. 8-30-m3

WE WILL KNOCK

The cobwebs off from all competition, and let the light of close cut cash prices penetrate the gloomy recesses of their brain.

New Bargains Received Daily.

You should buy your

DRY GOODS,

CARPETS,

OIL CLOTHS,

MATTINGS and MILLINERY,

at our store. If you have not done so yet, try it now. You will be pleased.

Our sales prove that the people quickly avail themselves of actual bargains.

The great sales progress. The crowds increase, eager to secure choice goods, as they are being sacrificed.

Visit our store where good light and good-natured and polite people will serve you.

We have a bargain waiting for you. Will you take it?

I. H. BOEHM,

7 West Front St. 6-25-tf

MUSIC HALL

-Furniture Store.-

PARLOR,
SITTING-ROOM,
DINING-ROOM,
BED-ROOM,
KITCHEN,
&C., &C,

FURNITURE.

REPAIRING
AND
UPHOLSTERING.

POWLISON & JONES,

34 W. FRONT ST.,

PLAINFIELD, NEW JERSEY. 3-30-y

JERSEY MILK,

From EAST LAWN DAIRY, is the *PEOPLE'S CHOICE.* Put up in Bottles.

Address a postal card to

D. L. DARBY, Box 94, Plainfield. 6-18-y

A THANKFUL PEOPLE

CELEBRATION OF THE NATIONAL FESTIVAL.

THE DAY AT THE CAPITAL.

PRESIDENT CLEVELAND EATS HIS THANKSGIVING TURKEY AT HOME.

Members of the Cabinet Hold Small Parties—On the Pacific Coast—Massachusetts Remembers Her Prisoners by Executive Clemency—How the Day Was Spent in the Metropolis—Incidents and Accidents Occuring.

WASHINGTON, Nov. 30.—As usual, on Thanksgiving day, departments were closed in honor of the annual festival. There was an air of Sunday quiet about the streets early in the day which was broken about 10 o'clock by the sound of drum and trumpet as the local militia turned out for parade. At 1 o'clock the entire command marched down Pennsylvania avenue to Four and a Half street, and countermarching returned along the avenue past the Treasury Department to the White House where the parade was reviewed by the President.

The President attended service at the Assembly Church accompanied by Mrs. Cleveland. After reviewing the militia parade the President joined his family at Oak View, where a quiet Thanksgiving dinner was eaten. The only guest was Mrs. Harmon, a sister of Mrs. Folsom, who has been visiting Oak View for some time.

Secretary Whitney had a party of friends, twelve in number, to dine with him at his country place, Grasslands, at 2 o'clock. Among his guests were Secretary and Mrs. Fairchild and Secretary and Mrs. Endicott.

Secretary Bayard dined with his daughter at home. His youngest daughter, Nellie, returned from the North in time to take part in the holiday festivities.

Secretary Vilas spent the day at home with his family. His daughter, Miss Mollie, returned last evening from the boarding school in Baltimore, where she has been for some time.

Secretary and Mrs. Fairchild on their return from Grasslands entertained a small company at their home. Among their guests were Rev. Dr. Jackson, of Baltimore, and his wife, who is a sister of the Secretary.

The Postmaster-General and Mrs. Dickinson had as their guests at dinner a party of eight young Michigan friends, who are stopping at the Academy of the Visitation at Georgetown.

Augusta Gave Thanks for Crowds.

AUGUSTA, Ga., Nov. 30.—The day was a great one in the history of Augusta. Crowds blocked the sidewalks, jammed the hotel corridors, and even taxed the capacity of the Exposition railway. Thirty-five to forty thousand people were at the Exposition, and these were almost entirely visitors, for the stores and shops did not close up. The features of the day were the presence of both branches of the Georgia and South Carolina Legislatures; Gov. Richardson, of South Carolina; United States Senators Colquitt and Brown, of Georgia, and Butler, of South Carolina, with the Judiciary of both State well represented. Col. Livingstone, of South Carolina, received in behalf of the State, a diploma awarded by the Exposition for the handsomest exhibit.

The Day in the Metropolis.

NEW YORK, Nov. 31.—The day was cloudy, with occasional light rains. The usual church services were held and well attended. The custom of furnishing good dinners to the occupants of the various charitable and penal institutions was carried out with perhaps more than the usual completeness. During Thanksgiving celebration by the Hudson Guards at Manhattan Park the explosion of a can of powder caused severe injuries to Edward Schenck, Henry Holzapfel and Geo. Smith, and resulted in a fire which partially destroyed the shooting pavilion. Louis Mundhauk was badly wounded by the accidental discharge of a musket.

Celebrated by Executive Clemency.

BOSTON, Mass., Nov. 30.—The usual Thanksgiving Day entertainment was provided for the convicts at the Massachusetts State Prison, and, as has been the custom for years, the Governor bestowed executive clemency upon two of the prisoners—Thomas Herty and Charles Witham. Herty was committed for life, in April, 1872, having murdered his housekeeper in Malden. Witham was committed from Salem in February, 1877, for breaking into the house of Mary Marsh, in the night time, and feloniously assaulting her.

As a Civic and Religious Holiday.

SAN FRANCISCO, Nov. 30.—Thanksgiving Day was observed as a civil and religious holiday in this city. The churches were crowded in the morning, and theatres in the afternoon and evening. The inmates of public institutions were given a beautiful repast. There were numerous athletic entertainments.

DESPERATE HIGHWAYMAN,

A Pittsburg Man Relieved of About $300 and Thrown Into the River.

WINDSOR, Ont., Nov. 33.—A. F. Rice, of Pittsburg, Pa., arrived here for the purpose of buying horses. He had been recommended to a man named Hanson but could find no such person. During the evening he strolled down to the Michigan Central depot and as he reached the foot of the stairway leading to the depot he met a man who, after asking him if he had any money, grabbed him from behind and pinioned his arms.

After a desperate struggle Rice was relieved of $147 and a watch worth $175. His kid gloves were stuffed into his mouth and he was carried to the river and thrown in. After a desperate struggle he gained a dock and finally dragged himself to a hotel. The police as yet have made no arrests.

THE G. A. R. SPLIT.

Indianans form a Democratic Soldiers' and Sailors' Veteran Association.

INDIANAPOLIS, Nov. 30.—A meeting was held last night at the Hendricks Club by about three score Democratic Grand Army of the Republic veterans, at which an organization was perfected known as the Democratic Soldiers and Sailors' Veteran Association, of Indiana.

This organization is the result of what has been termed the revolt against the G. A. R. The object of the new association is set forth in the preamble to their constitution and by-laws:

The purpose of this association shall be to inculcate the true principles of patriotism, love of country, and to foster and maintain true Democratic principles in the administration of the Government, both State and National, and secure a pure, simple and efficient administration of the same, and to resist with all our might every encroachment upon the constitutional rights and liberties of the people.

To preserve and strengthen those kind fraternal feelings which bind together those who as soldiers, sailors and marines, united to suppress the rebellion, and to perpetuate the memory and history of the dead.

To aid in every possible way all persons who have been honorably discharged from the military and naval service of the United States. To secure for them preferment and promotion in the Civil Service, etc.

After the adoption of the constitution the following officers were elected:

President R. A. Taylor, Secretary W. C Larkington, Treasurer L. C. Daniels, Vice-President Samuel C. Green.

Under the constitution the entire management of the Association is placed in the hands of an Executive Board. George W. Koontz was elected Chairman and was given power to appoint other members of the Board, which he will do by naming one man from each Congressional district and two from the State at large at the next meeting.

NON-PARTISAN LABOR ORDER.

A New Movement on Foot to Deal With Political Questions.

NEW YORK, Nov. 30.—A special from Pittsburg, Pa., says: "Charles Litchman, John Jarrett, Eccles Robinson and other labor leaders are arranging for an entirely new venture in the labor organization line. It is to be a non-partisan society to deal with political questions involving the interests of labor."

"The movement is in its infancy," said Mr. Jarrett. "This organization will not be in opposition to the Knights of Labor, to the Amalgamated Association of Iron and Steel Workers, the Federation of Labor or any other labor organization."

The new order will have its special work to perform. It will be composed of intelligent workmen for the practical discussion of economic questions, and to take such action as will be for the best interests of American labor.

The despatch also says: The members of the Knights of Labor Legislative Committee will meet in Washington on December 1st. There are two measures that they will look after particularly. These are the forfeiture of the railroad lands where the roads have not complied with the law, and the passage of the telegraph bill. They do not expect to take up the tariff question.

Think Their Rents Will Now Cease.

NEW YORK, Nov. 30—A special from Columbia, S. C., says: Colored farm tenants in various parts of the State have become imbued with the idea that they will not be required to pay their rents now that Gen. Harrison has been elected President, and many of them are squandering their hard-earned money in the purchase of musical instruments and other luxuries. In Orangeburg County and other sections some of the colored small farmers are turning out their stock to graze at large, as they think that President-elect Harrison will wipe the fence law out of existence when he goes into office.

All the Crew Drowned.

PROVINCETOWN, Mass., Nov. 29.—The steamer Nickerson has arrived with the waterlogged adandoned schooner M. & A. Morrison, picked up off Middle Bank. The fate of the Morrison's crew is unknown, but they were probably washed off and drowned.

PROVINCETOWN, Mass., Nov. 33.—The body of Capt. Daniel Morrison, of Shelburne, N. S., was found in the wreck of his schooner, the M. and A. Morrison. The rest of the crew were doubtless washed overboard and drowned.

Keely-Motor Differences to Be Settled.

PHILADELPHIA, Nov. 30.—The directors of the Keely-Motor Company have devised a plan by which, it is said, all the differences between Keely and the Board have been settled. The plan provides for the entire reorganization of the company and will be submitted to the stockholders for ratification at their annual meeting on December 12. This action will heal all differences heretofore existing between the inventor and the directors, and the proposed new company will control all of the various machines and forces discovered by Keely.

An Editor Acquitted of Murder.

FORT SMITH, Ark., Nov. 30.—The trial of E. C. Boudinot, ex-editor of the Cherokee *Advocate*, who, in October, 1887, killed B. H. Stone, editor of the *Telephone*, has ended. The jury rendered a verdict of acquittal on the ground that Boudinot acted on the defensive. Daniel W. Voorhees, of Indiana, W. H. H. Clayton, brother of Powell Clayton, and E. C. Boudinot, uncle of the defendant, were the counsel for the defence.

Married His Leading Lady.

MINNEAPOLIS, Minn., Nov. 30.—Robert L. Downing the tragedian and Eugenia Blair, his leading lady, were married at the West Hotel. Mr. and Mrs. Joseph H. Mack were the only attendants, and, besides the mother of the bride, only a few friends from the company were present.

Mr. Garrett's Thanksgiving.

RINGWOOD, N. J., Nov. 30.—Mr. Garrett ate a hearty Thanksgiving dinner and spent a quiet day at the Miller mansion. He was out for a short walk with his attendants, but did not receive any visitors There is no change in his condition.

THE PUBLIC FIRST

POLITICS TO BE RELEGATED TO THE REAR.

SHORT SESSION OF CONGRESS

PUBLIC INTERESTS LIKELY TO RECEIVE PATRIOTIC CONSIDERATION.

Many Important Measures Already Reported From Committees—The Possibilities of the Cabinet of the Coming Administration—Civil Service For the Government Printing Office—Gov. Beaver as Marshal.

WASHINGTON, Nov. 30.—Congress re-convenes to-day and from a business view point the short session is likely to be more important to the general progress and material interests of the country than was the unprecedented long session which adjourned in October. Politics are likely to be relegated to the rear, and the business interests of the people brought to the front.

There is every reason why measures of National importance, free from partisan or sectional prejudices should receive the prompt and patriotic consideration of Congress in the spirit of promoting the general welfare of the people and advancing public prosperity. There are many measures of such general character already favorably reported from committees, which failed to become laws by reason of the pending tariff bills absorbing the time and attention of Congress to the exclusion of all other legislation. There is little probability of tariff discussion interfering with other legislation during the closing session of the Fiftieth Congress. The indications point very strongly to an extra session of the Fifty-first Congress. It is known that Republican leaders will urge the calling of an extra session with a view to the admission of several Territories to Statehood.

THE CABINET PRO AND CON.

The Probabilities and Possibilities of its Composition—Mr. Sherman's Chances.

WASHINGTON, Nov. 30.—While the change of administration is more than three months away the probabilities and possibilities are being constantly discussed among the politicians. The personnel of the next Cabinet is the all absorbing topic.

It is assuredly believed in Washington that Mr. Blaine will not be invited to accept the portfolio of the Department of State, but that Senator Sherman will receive such an invitation, and the indications at this time seem to be that he will accept. An intimate friend of Gen. Harrison says that the statement could be made positive that Mr. Blaine's name had not been seriously considered in connection with the Department of State, all rumors to the contrary notwithstanding.

Should Mr. Sherman enter the Cabinet the present situation in Ohio warrants the assumption by politicians that Mayor McKinley would be selected as Speaker of the House, and that his colleague Major Ben. Butterworth would succeed Mr. Sherman in the Senate.

Civil Service for Government Officials.

WASHINGTON, Nov. 30.—There is considerable speculation about the possibility of the President extending the classified civil service on the recommendation of the Civil Service Commissioners so as to make it include the Government Printing Office. The printing office has about 2,080 people in its employ and it is thought that with the exception of the compositors and pressmen the service of the remainder might be improved by putting them under the civil service rules.

The Matrimonial Sharp Indicted.

WASHINGTON, Nov. 30.—The Grand Jury has found an indictment against Dallas M. Hughes, alias Marion D. Newman, alias G. M. St. Clair, one charging false pretenses in obtaining $49, November 4, from Kate G. Smith. Newman is the matrimonial sharp who borrowed money of Mrs. Smith, under promise of marriage, that he might buy a wedding suit.

No Blockade Against Other Countries.

WASHINGTON, D. C., Nov. 30.—The Secretary of State has received a telegram from Cape Haytian stating that in spite of the blockade declared by the Provisional Government at Port au Prince, against that port, several ships have entered, among others the German steamer Holsatia, and the German steamer Cremon, landed cargoes from Europe.

Marshal of the Inaugural Parade.

WASHINGTON, Nov. 33.—Gov. Beaver, of Pennsylvania, has been selected by the Inaugural Committee as Marshal of the Inaugural parade. The appointment was first offered to Gen. Sherman some days ago, but the General declined on the ground of the serious illness of Mrs. Sherman.

American Consul-General's Convention.

HALIFAX, N. S., Nov. 30.—The convention of the United States Consuls in the Maritime Provinces summoned by Consul-General Phelan met here; the avowed object of the meeting being the improvement of Consular service generally. Similar conventions were called by all American Consul Generals of Canada, Great Britain and Germany.

Hunters Nearly Kill a Farmer.

NEW BRUNSWICH, N. J., Nov. 30.—Joseph Barlow, a farmer, 65 years old, was set upon by three unknown men who were hunting near this city every and nearly beaten to death. The police are on the track of the assailants.

Dismissed His Faro Suits.

CHICAGO, Nov. 30.—Baseball Bob Caruthers has dismissed his suits against Kirk Quinn, James Crawford, Cy James and Frank Tiernan, at whose faro houses Caruthers claims to have lost $5,000 in money and diamonds in March, 1887. The terms of settlement are not stated.

BY THE WAY.

—Oh! for a Y. M. C. A. building.

—There are a few good seats for *M'liss* still left at the usual places.

—There was little to give thanks for yesterday, so far as the weather was concerned.

—You will miss a theatrical treat if you don't see and hear Annie Pixley at Music Hall, this evening.

—If you want a choice cigar made of selected tobaccos, call on Mr. A. Wolff, 23½ West Front street.

—Classes in Light Gymnastics will be taught by Mr. W. W. Martin at the Y. M. C. A. Rooms tonight and Saturday evening.

—In a communication elsewhere, a strong Republican suggests the nomination of our esteemed citizen, John B. Brown, as Mayor.

—An account of a wedding anniversary, several social events, and much other interesting local matter is crowded out of today's issue and will appear to-morrow.

—Bear in mind voter, that the polls will open at six o'clock on election day, and close at 4:33 P. M. New York business men, especially, would do well to heed this timely warning.

—The sacrament of the Lord's Supper will be celebrated in the Trinity Reformed church next Sabbath morning. The preparatory service will be held in the church this evening at eight o'clock.

—Services of the Crescent Avenue church for Sunday, Dec. 2, will be held in the Seventh Day Baptist church, as follows: Morning service at 10:30; Sunday School at 2:30; evening service at 7:30.

—Before buying your holiday presents, he would call your attention to his elegant line of Wood Art Ware, composed of dressing cases, splasher holders, wall pockets. Also Rochester lamps. J. C. Pierson, Jr., 42 West Front street.

—This afternoon and evening will take place in the new dwelling house, corner of Putnam street and Kensington avenue, a bazaar in aid of the Church of Our Saviour, of Netherwood. One of the features will be the presentation of an individual French Coffee Pot to every purchaser of a cup of coffee. There will be other novel attractions.

PARTICULAR MENTION.

Mr. Chas. W. Stites of New York, spent Thanksgiving with friends in North Plainfield.

Mrs. Ella Ferris, of Brooklyn, N. Y., is the guest of the Rev. and Mrs. T. Logan Murphy of Washington avenue, North Plainfield.

The Misses Martin of Somerset street, North Plainfield, gave a reception to a number of their friends during yesterday afternoon and evening.

Mr. J. C. Yawger, formerly of North Plainfield, but now of Brooklyn, N. Y., spent Thanksgiving day with Mr. Chas. Wann of Willow avenue.

Mr. and Mrs. J. E. Gordon and litttle daughter of New York, spent yesterday with Mrs. Gordon's parents, Mr. and Mrs. Benj. Wright of East Front street.

Last evening a very pleasant surprise social was tendered to Miss Alice Keely, at her residence on LaGrande avenue, by a number of her young friends. About thirty-five were present. Singing, recitations and dancing were the features of the evening, during which supper was served. The party broke up at an early hour and all expressed themselves as being well pleased with the evening's enjoyment.

Services in Which all Joined.

At the union Thanksgiving services in the Seventh Day Baptist church, the pulpit platform was occupied by the Revs. A. H. Lewis, D. D., D. J. Yerkes, D. D., K. P. Ketcham, C. Schenck and C. B. Mitchell. The quartette choir was as announced in THE PRESS—Mrs. D. E. Titsworth, Miss Alice Holmes and Messrs E. E. Runyon and D. E. Titsworth. Miss Jessie Utter, of the Crescent Avenue church, was the organist.

Dr. Lewis delivered the opening prayer, lead in the responsive readings, made an address of welcome to the assembled congregations, and introduced the Rev. Mr. Ketcham who preached the sermon of the day.

The Rev. Mr. Schenck read the scripture, the Rev. C. B. Mitchell offered prayer, and Dr. Yerkes made the closing invocation and pronounced the benediction. During the collection, which was for the Plainfield Relief Association, Miss Holmes and Mr. Runyon sang a beautiful duett assisted by the entire quartette.

Mr. Barnes Will Vote Against Licenses.

To the Voters of the Second Ward:

At a primary meeting of the Republicans of the Second ward, held at the Franklin school house, last Monday evening, I am informed that I was unanimously nominated as a candidate for the Common Council.

I was not present at said meeting but I have been informed that there was a motion presented which was duly carried to the effect that the nominees for the Common Council be instructed to cast their votes against the granting of licenses. It was expressed that such was the wish of the primary meeting.

I accept the nomination on the wish expressed, and will deem it my duty to carry out the sentiment of the primary meeting which was composed of the citizens of the 2d ward.

Respectfully,
B. T. BARNES.

A RECALCITRANT RIFLE.

MR. CHASE OF "EDGEWOOD" SHOOTS HIMSELF.

His Right Eye is Lost by the Accident, but His Life is Saved by Prompt Surgical Action and Skill.

The hosts of friends of Mr. R. F. M. Chase of North Plainfield, will deeply regret to hear of the serious accident that happened to him yesterday, and which resulted in the total loss of his right eye. Mr. Chase is the owner of "Edgewood," the handsome residence and grounds situated on the side of the mountain terraced up from Somerset street just at the entrance to the "Notch."

He is a most hospitable gentleman, and yesterday as usual had a number of friends at his home whom he was exerting himself in many ways to entertain. About noon they were engaged in the skillful sport of breaking glass balls and bottles by shooting them with a rifle, and Mr. Chase had proved himself the best shot of all. He probably could not have been excelled by any amateur in the State.

The rifle he was using was a breech-loader, shooting cartridges of 32-calibre. About half-past twelve he had just placed another cartridge in the breech of the barrel, and he raised the gun to his shoulder as he was relocking it. The cartridge, however, had not been pushed far enough into the barrel, and as the stock struck it an explosion followed. The ball passed out of the mouth of the gun and sped harmlessly through the air, but the back end of the cartridge was blown off and entered Mr. Chase's eye.

A reporter of THE PRESS examined this little missile after it was taken from the dissected eye. It is a round bit of thin copper, slightly smaller than a silver three-cent piece, stamped with a letter U. It passed through the ball of the eye to the posterior where it rebounded and imbedded itself in the ball again.

The pain caused by the wound was most excruciating. Surgeons were summoned by telephone at once, and Drs. Probasco and Endicott arrived as soon as possible. Dr. Probasco decided immediately that no risks must be run, nor any delays permitted. The diagnosis and treatment of the most skillful specialist must be secured at once. If such a one was sent for he could not arrive probably before the next morning, and Dr. Probasco thought that then it might be too late to save either of the unfortunate man's eyes, or, possibly, his life.

The removal of the patient to New York was decided on, and accompanied by Dr. Probasco, he was taken to the private hospital, at 46 West 12th street, of Dr. Herman Knapp, undoubtedly the most renowned and skillful eye specialist in the United States. Mr. Chase was put under the influence of a narcotic, and the entire eye was removed.

It was not until then that the intense suffering ceased. The motion of the carriage to the station, and even the vibration of the railroad cars, increased the terrible pain, and the attending physician thought at one time during the journey that the patient would die of the shock. Mr. Chase will remain for a week or two at Dr. Knapp's, for the proper after treatment and after nursing necessary for the healing of the socket. Dr. Knapp has removed and successfully treated over 600 eyes, and the prompt placing of Mr. Chase in his hands probably saved the sight of the other eye, and possibly the patient's life.

ARSON AND ROBBERY.

A Dwelling House Ransacked and Set on Fire—The Building and Contents Totally Destroyed—No Clue to the Perpetrators of the Crime.

A dwelling house situated on E. Front street, opposite Mr. John Taylor Johnston's residence, was set on fire and burned to the ground between twelve and one o'clock this morning, together with all the furniture, clothing, etc.

The house was occupied by Mrs. Julius Beck, a widow lady, and her daughter, both of whom were spending the night with relatives in Brooklyn. A general alarm was sent out, but owing to the distance considerable time elapsed before the firemen arrived, and when they did reach the scene of the conflagration the building was enveloped in flames, and their efforts were directed to saving a frame house standing but a few yards East of the burning building.

Persons who arrived first at the fire say that the kitchen door was wide open which gives rise to the theory that the house was first ransacked and then set on fire. The fire burned fiercely and the firemen did commendable service in keeping the flames from spreading. The house was handsomely furnished, and contained a $700 piano among other valuable household effects, all of which were destroyed.

The building was owned by a gentleman named Dunham of New York, and was worth about $4,500. It was insured for about one-half. The loss on the furniture will probably not exceed $5,000, which is covered by insurance to the extent of $1,000. The piano was insured for $500. Miss Beck had about $1,000 worth of clothing in the house which was also destroyed.

The fire was undoubtedly the work of an incendiary as there was no fire left in the house on Wednesday when Mrs. Beck and her daughter started for Brooklyn to spend Thanksgiving Day with relatives. Mrs. Beck was informed of her loss by telegraph this morning.

—Doane & Van Arsdale advertise in to-day's issue the celebrated Alfred Dolge felt shoes and slippers.

A DECENNIAL REUNION.

The P. H. S., Class of '78 Have an Evening Together Again With Literary, Musical and Other Cultured Pleasures.

On Tuesday evening the Class of '78 of the High School held a decennial reunion at the home of Mr. and Mrs. Elwin Leland, corner Leland avenue and Front street.

The following members of the Class were present: Mrs. Elwin Leland, formerly Miss Stella Briant; Mrs. Philip Comstock, formerly Miss Hattie Smith; Mrs. John Burnett, formerly Miss Carrie Force; Miss Mary Patterson, Miss Kittie Kaufman, Miss Annie Thorn, Miss Clara Dunn, Miss Georgie Chamberlin, and Messrs B. Rush Rhees, Will M. Smith, Howard J. Runyon, Elwin Leland, and Elmer Runyon.

The invited guests were Miss J. E. Bulkley, Miss E. E. Niles, Mrs. Elmer Runyon, Mr. John Burnett, and Mr. Philip Comstock.

We give below the programme of the evening's entertainment:

Piano duet.....Misses Dunn and Kaufman.
Recitation....."Kentucky Belle."
Mrs. Philip Comstock.
Vocal solo.....Mr. Elmer Runyon.
Reading....."The Ladder of St. Augustine."
Miss E. E. Niles.

Miss Bulkley then gave a sketch of her travels since '78, tracing them on maps prepared for the purpose. These included three trips to Europe, one to California, and one to New Orleans, besides short visits to many other places of interest in the United States and Canada.

After this programme, carried out in a very informal manner, the Class adjourned to the supper room, where two hours flew swiftly. The courses were judiciously interspersed with speeches and responses to toasts.

The President of the Class, Mr. Howard J. Runyon, after making a short and effective address, called upon Miss Dunn to give the history of the Class since '78. A short sketch of the life of each member during the last decade was read, also letters from all the absent members. These were: Miss Emily Parker, Mrs. John Ulrich, formerly Miss Bessie Kenyon; Mrs. Albert Randolph, formerly Miss Kate Vanderweg; Mrs. Chas. Evans, formerly Miss Lillie Bleecker; Mrs. Worstell, formerly Miss Emma Voorhees; Miss Hattie Winslow, and Messrs Will Montgomery, Edw. Milliken and John DeCamp.

Bright responses to the following toasts were given:

The Class "Infant," sent by Mr. Edw. Milliken.

The Class "Babies," sent by Mrs. Chas. Evans.

"Our Principals," sent by Mr. Will Montgomery.

The "Old Maids," by Miss Mary Patterson.

The "Old Bachelors," by Mr. B. Rush Rhees.

Greetings from Miss Carrie Runyon, a former teacher, and from the Class of '77, were read.

A pleasant feature of the supper was the charming little souvenir designed by Mr. Will Smith. It was formed of two cards, the upper bearing the Class motto, with appropriate dates and the name of the recipient. Upon the lower one was printed the decennial ode written by Mrs. Philip Comstock, and upon the back of the card were original rhymes appropriate to each member. These, as they were read aloud, caused much merriment.

An election of officers to serve during the next ten years, was followed by a proposition to place in the chapel of the High School a memorial of the Class. A committee was appointed for this purpose. After a pleasant half-hour of reminiscences and song, the guests took their leave, with many regrets that the delightful evening was over.

It is worthy of remark that a High School class after ten years should still retain enough of the old class spirit to make such a gathering possible. It is a custom which the succeeding Classes will do well to continue.

At "The Land of Nod."

A large and gratified audience enjoyed "The Land of Nod," at Music Hall, last evening. The seating of the ticket holders, however, was very unfairly arranged.

Mrs. Alberti had been most successful in her drilling of a number of local little ones, and in their handsome costumes and tableau groupings, they formed many attractive pictures. Their ability to make themselves heard was also remarkable, and another reason for the great commendation that is due Mrs. Alberti.

The play was preceded with a mixed concert by a really good violinist, a really bad vocalist, and a young amateur elocutionist. Miss Helen Fuller, deserved an *encore* but only received a recall. She is a better violinist than most others of her sex. But Miss Kate Opdyke was only noticeable for the possession of a few high notes that were quite sweet, and for the entire absence of any respectable methods. She sang as though she lived in Somerville.

Injured on the Play Ground.

Two of the boy pupils in the High School came in collision with one another, on the play ground, Wednesday afternoon, and the result was that both of them were considerably cut and bruised about the head and face. The boys were obliged to go home in order to have the wounds dressed.

Do not "throw up the sponge." Try the old standard remedy, Dr. Bull's Cough Syrup. Price 25 cents. I highly recommend Salvation Oil; it has done more for my wife in one night than physicians have accomplished in years. FRED. A. SCHULZE, 612 W. Fayette street, Baltimore, Md.

HOLIDAY ANNOUNCEMENT!!

IN MAKING our Holiday Announcement this year, we will not attempt to enumerate the many Beautiful Articles we have on exhibition—useful, ornamental, and suitable for

Christmas Presents!

YOU can rest assured that we shall be careful to maintain our hard earned reputation of former years, of showing the LARGEST and HANDSOMEST VARIETY; the most unique and elegant styles of Fine and Medium grade goods, both of Foreign and Domestic Manufactures that can be found in this vicinity, and sell them at the

Very Lowest Prices!

EACH Department is now crowded full of the choicest selections, and we have added new shelving and centre tables in order to give our patrons a good opportunity to see them, with as little inconvenience to themselves as possible. We also have engaged an extra supply of

Experienced Clerks,

and these, together with our regular large, polite and efficient force, we think we can assure the citizens of Plainfield much easier and more agreeable shopping than they will find in the crowded, dusty stores in New York, with saucy clerks to serve them, as is the case in most of the places there.

Choice Novelties

WILL be added to our already LARGE STOCK as the season advances, and we have spared no effort to make this season's "Holiday Trade" surpass all our previous ones. In our regular departments of Dry Goods, Fancy Goods, Gloves, Laces, Handkerchiefs, Ribbons, Underwear, Satins, Plushes, Velvets, CARPETS, Art Squares, Rugs, Lace Curtains, Portiers, Poles, etc., we are showing the finest assortment since we have been in the trade. We will be obliged to you if you will come and

See Our Elegant Display!

AND if possible, come in the morning, as you will then have a much better opportunity to make your selections.

EDSALL'S, No. 20 West Front St. EDSALL'S.

$19.98

BUYS A HANDSOME ASH BEDROOM SUIT, EIGHT PIECES. THEY WERE BOUGHT AT A BARGAIN, AND ARE OFFERED TO PLAINFIELDERS AS A BARGAIN. THE SUPPLY IS LIMITED, AND AN EARLY CALL WILL BE THE SUREST MEANS OF OBATINING ONE. DO NOT FORGET THAT THE BEST AS WELL AS THE CHEAPEST IS ON MY FLOOR. I AM BOUND TO SELL UNDER NEW YORK PRICES.

GARRET Q. PACKER SELLS FURNITURE AT PARK AVENUE AND SECOND STREET.

RUBBER GOODS!

OF EVERY DESCRIPTION, AT

NO. 12 W. FRONT STREET.

FRANK W. VERMEULE.

11-19-w

ARRIVAL & DEPARTURE OF MAILS

NEW YORK MAILS.

CLOSE—7.30 and 10.00 a. m.; 2.00 and 6.30 p. m.
ARRIVE—7.30, 8.50, 11.45 a. m.; 2.30, 5.30 p. m

SOMERVILLE, EASTON, ETC., MAILS.

CLOSE—7.30 a. m. and 4.30 p. m.
ARRIVE—8.50 a. m. and 6.30 p. m.
Direct pouch for Newark, N. J., in 2 P. M. mail.

SUNDAY MAILS.

Arrive at 5.10 a. m. Office open from 9.30 a. m. to 10.30 a. m. Mail closes at 7 p. m.
Mail for Warrenville closes Tuesday, Thursday and Saturday at 12 m.
Post Office opens at 7 a. m. and closes at 7.30 p. m. Saturdays closes at 8.00 p. m. Open every evening until 8.30 p. m., to owners of lock boxes.
Owners of lock-boxes coming without their keys will please apply for their mail at the Side Delivery Window.
Office Closed after 10 A.M. on all National Holidays.
Money order office open from 8 a. m. to 8 p. m. Saturdays to p. m.

W. L. FORCE, Postmaster.

List of Advertised Letters

Remaining in Plainfield Post Office for the week ending Nov. 21, 1888.

Anthony, Mrs J Q	Marcholl, Rob't
Armstrong, Jas G	McAffery, Mrs Magie
Arnold, Miss Mary A	Moore, William
Bedell, J H	Murphy, Mrs Mamie
Brown, Mrs Edwin J (3)	Murphy, A L
Brown, Miss Mary A	Niles, Miss Helen E
Campbell, Mrs Hester	O'Reily, Miss Mary (2)
Case, Miss Mayida	Pearson, Mrs T
Coles, Miss Margaret	Pearson, F
Davis, S W	Pope, Mrs Belle
Donnelly, Mrs Aletta S	Randolph, Hubson
Garbi, Mrs Louis (2)	Pendleton, Rogers Mrs N
Grath, Micheal M	Rowland, Mrs Annie
Guile, Dan'l	Rood, Mrs Francis A
Harfington, John	Ryan, Miss A
Hall, Miss Dell	Rugel, Miss Louisa
Herman, Mrs Henry	Ruspion, Posehel
Horton, Miss Elizabeth	Vail, A N
Johnson, Miss Annie B	Wakem, Miss Johana
Kalsoh, H	Wells, Prof Chas R
Kenhour, Mrs	Woonan, Mrs Alice
Keilly, Miss Mary O	Williams, Mrs
Kelley, John	Williams, Mrs Emma S
Kugle, Miss Lumesia (2)	Wright, Mr Edw'd
Lindsay, Mrs T N	Wright, Miss Carrie

Persons calling for the above, please say advertised. W. L. FORCE, Postmaster.

WANTS AND OFFERS.

Advertisements under this heading, one cent for each word, each insertion.

LOST—Between station and Park avenue and Seventh street, small black, nickle-mounted hand satchel.

A SITUATION desired as housekeeper and companion. Would be satisfied with moderate compensation. Refer to Miss S. C. Brooks, Arsenal street, Augusta, Maine.

WANTED to borrow One Hundred Dollars on Note. Will pay ten dollars a month for twelve months Address, Monthly Payments, care of DAILY PRESS. 12-26-3

STORE, suitable for Bakery or Grocery—very fine oven; dwelling combined, stable, also, for sale or to let, No. 10 West Fourth street. Apply to E C. Mulford, opposite station. 11-24-tf

TO LET—to a desirable party—a very pleasant, sunny front room; furnished or unfurnished, with board. Location central; 2 minutes walk from station. Inquire at PRESS office. 11-24-tf

FURNISHED Rooms, with or without board. No. 13 Park Avenue. MRS. MARY YAGER. 6-16-y

WANTED—All persons having Real Estate or personal property, of every description, to sell at Auction, to address, for terms, H. Hand, Auctioneer, Lock Box 71, Scotch Plains, N. J. 6-4-tf

FURNISHED ROOMS, FOR GENTLEMEN only, over the Post Office. ELIZABETH SCHORB. 9-22-tf

FOR SALE—THE LOT SOUTH-EAST CORNER of Jackson ave. and Somerset street, about 160 feet square. For price and terms apply to O'Reilly Bros., Archt's and Storage Warehouse, from 109 to 123 E. 44th street, N. Y. city. my20tf

BAZAAR,

In aid of the "Church of Our Saviour," Netherwood, on

Friday, November 30,

Afternoon and evening, to be held in the NEW DWELLING HOUSE, corner Putnam street and Kensington avenue.

A choice selection of Holiday Goods at reasonable prices.

An Individual French Coffee Pot will be given to every purchaser of a cup of coffee. There will be many novel attractions.

TICKETS, 15c. CHILDREN, 10c. 11-28-2

M. H. A.

MUSIC HALL.

TO-NIGHT.

The favorite comedienne, ANNIE

PIXLEY,

In her famous impersonation—

M'LISS—Child of the Sierras,

As played in England, Australia and the United States by Miss Pixley over 2,000 times. Introducing new song and medleys. Interspersed with comical situations. Interpreted by a splendid company. In enely realistic scenic effects.

Scale of Prices—$1.00, 75c., 50c. Sale of seats begin usual places, Wednesday, Nov. 28. 11-26-td

Statement of Volunteer Work

Done on Washington Valley Road—Seasons of 1887-8.

F. MOBUS, Roadmaster.

Quantity of crushed stone put upon road, including 50 tons allowed by township, 350 tons. Of which was hauled free by the following named parties, according to weighers' report.....296 tons.

	Tons		Tons
Mr. Searing,	34	Mr. Mobus,	10
" Williams,	32	" Bodenheimer,	9
" Acker,	23	" Baldwin,	7
" Anderson,	22	" Nitchwith,	7
" Wise,	18	" Friday,	6
" Adams,	16	" Voorhees,	6
" Oakley,	16	" Jennings,	6
" Stein,	11	" Phillips,	6
" Miller,	11	" Demler,	6
" J Coddington,	11	" Mundy,	5
" F. Coddington,	11	" Geddis,	5
" Bowers,	11	" McKenzie,	5
		" Winans,	2
			296

Mr Koch improved road in front of his property at his own expense.

Contributions in cash since last report:

Balance on hand	$14 06
Mr. J. D. Runyon	5 00
" C. Herlich	5 00
" J. D. Hornman	5 00
" W. L. Force	5 00
" J. Voehl	5 00
" J. H Carney	6 00
" R. W. Anderson	195 85
	$239 91
Paid J. Wilson for stone	$226 41
" for hauling	13 50
	$239 91

A. WOLFF,

Manufacturer of

CIGARS,

Wholesale and Retail, and dealer in all kinds of Smoking and Chewing Tobacco, and Smokers' Articles,

23½ W. FRONT ST., next to Cutter's Grocery store. 11-30-tf

PECK'S CORNER.

WE WANT YOU

TO COME

TO PECK'S!

'LISTEN TO THE MUSIC.'

Christmas is nearly here, and Holiday Goods are ready.

We have a new line of

Music Boxes,

Of all sizes and prices.

Stop till we Grind you out a Tune.

We are still SELLING

Guns and Gunners' Materials.

"Take a day off" and come and see us.

A. M. VANDERBEEK & CO.,
At 33 PARK AVE.
(Successors to A. Vanderbeek.)
PLAINFIELD, N. J. my15-y

—NOW READY.—

SEBRING BROS.,

Large Stock of Men's, Youths' & Boys'

CLOTHING!

THEIR OWN MANUFACTURE.

27 Park Avenue. 447

Howell & Hardy,

Fancy and Staple Groceries,

CHOICE TEA, COFFEE AND SPICES.
Creamery and Dairy Butter.
FRUITS, VEGETABLES, &c.,
North Avenue, Opposite Depot,
PLAINFIELD, N. J.
TELEPHONE CALL, 30. 10-12

P. H. BENNETT,

(Successor to B. H. Backman)

DEALER IN

BUTTER, EGGS, AND PRODUCE,

MEATS OF ALL KINDS.

Fruits and Vegetables in their Season

42 PARK AVENUE,

PLAINFIELD, N. J.

Goods Delivered to any part of the city. 8-2-tf

R. W. RICE & Co.,

[Successor to Wm. H. Shotwell.

FINE GROCERIES,

Fruits and Vegetables

IN THEIR SEASON.

North Plainfield, - New Jersey.

CORNER DUER & EMILY STREETS. 1-13-tf

LEWIS B. CODDINGTON,

[Successor to T. J. Carey.]

Furniture and Freight Express,

OFFICE—51 W. FRONT St.,
Nearly opposite Laing's Hotel.

LARGE COVERED VANS or TRUCKS. Goods delivered to any part of the U. S. Satisfaction guaranteed. Charges reasonable. P. O. Box 89 Piano moving a specialty. 2-7-tf

LADIES' HAIR DRESSER.

1869. **JULES BOUTES,** 1888.

No. 4 WEST SECOND STREET.

—Artistic French Hair Cutter,—

Exclusively for

—Ladies and Children.—

N. B.—All kinds of HAIR GOODS on hand or MADE TO ORDER. 9-14-tf

E. M. LAING,

5 PARK AVENUE.

Hats & Neckwear. New Fall Goods.

GLOVES, TRUNKS and BAGS Cheap 9-21-y

Artificial Stone Sidewalks.

FOOTWALKS, with or without Curbing, CARRIAGE and ROADWAYS. STABLES, with Horse and Carriage Wash. CELLAR FLOORS, Etc., all made of the *BEST IMPORTED PORTLAND CEMENT.* All kinds of Tiling set at short notice. OFFICE—31½ WEST FRONT ST. P. O. Box 993. Thirty years of practical experience.

W. H. WARNER. 8-26-3m

Cesspools, Closets, Wells, &c.,

Thoroughly cleaned out and repaired. Also new ones built. Ten years experience. Ashes and garbage removed. Charges low; satisfaction guaranteed. JOHN BARRY.

Residence—Corner Madison avenue and Walnut street, North Plainfield, N. J. Orders by mail, P. O. Box 1,493, will receive prompt attention 9-9-tf

JOHN B. BROWN FOR MAYOR.

A Stalwart Republican Makes That Good Suggestion.

TO THE EDITOR OF THE DAILY PRESS:

—As a Republican I speak not only for myself, but also for a large number of Republicans of Plainfield, when I express the desire that the Democrats, or a Citizens Committee, will nominate for Mayor our well-known and much respected fellow-townsman, Mr. John B. Brown.

Mr. Brown is a man thoroughly conversant with the affairs of Plainfield, and knows all about its growth and progress; and has the vim and energy in him to see that our ordinances are enforced, which in many cases would be a boon to our city, one of which is, the cleaning of our sidewalks of snow and ice; everybody will remember, and some to their sorrow, (from accidents) that for several winters past this important matter has been almost entirely neglected and ignored.

It is also important that our street improvements (?) be looked after in a proper manner; it is not thought, by many, that the large expenditure on our streets of $13,000 per year has produced the results it should have done.

There is not a street in Plainfield that has proper surface drainage, and a good many have none at all.

The desire to spend money on the streets, without regard to grades or surveys, has given us a system of highways absolutely without order or regulation; and some of our so called gutters are more like garbage receptacles than anything else.

Mr. Brown would also be *the* man to thwart the schemes of politicians who are such for "revenue only."

It is hoped the people of Plainfield will have the opportunity now, to vote for the tried and true man, John B. Brown, for Mayor; a safer man could not be found for the office.

M.

Democratic Primaries.

The primaries to place in nomination a councilman from each ward, and other ward officers, together with the election of delegates to attend the City Democratic Convention, which meets at Laing's Hall, this evening, were held on Wednesday and last evening. The First and Second ward primaries were held on Wednesday evening, and the Third and Fourth wards held their primaries last evening. The result was as follows:

FIRST WARD.

Chairman—W. L. Hetfield.
Secretary—J. J. Kenney.
For Councilman—Tell A. Beguelin.
Delegates—J. Rafferty, L. F. Wadsworth, S Flaig, F. Caspar, C. Kearth, Edw. Hannon.
Justice of the Peace—L. F. Wads worth
Constable—Thos. Callahan.

SECOND WARD.

Chairman—J. E. Martine.
Secretary—R. Merritt.
For Councilmen—J. W. Johnson, J. G. Miller, the latter for the unexpired term.
Delegates—W. E. McClure, R. Merritt, J. Mortimer, S. Marsh.
Justice of the Peace—C. S. A. Davis.
Constable—Wm. Callahan.

THIRD WARD.

Chairman—A. Saltzman.
Secretary—Wm. Wright.
For Councilman—James Clark.
Delegates—Jas. Clark, Wm. Wright, Levi Cline.
Justice of the Peace—Wm. Wright.
Constable—Geo. Zeisz.

FOURTH WARD.

Chairman—V. L. Frazee.
Secretary—E. D. Moffett.
Judge—W. H. Warner.
Inspector—Jas. O'Neil.
For Councilman—A. T. Gallup.
Justice of the Peace—J. M. Cumpton.
Constable—Geo. R. Rockafellow.
Delegates—P. Galbraith, John Kiely Jas. Skelly, T. Carty, V. L. Frazee, J. T. Sullivan, W. H. Warner, E. D. Moffett, Geo. Mehl, Jr., J. H. Searing.

Messrs Moffett, Burnet and McInerney, were appointed by the chair to fill vacancies, and Messrs Rand, Flynn and O'Neill, were appointed a committee to notify Mr. Gallup of his nomination and to bring him before the meeting. Mr. Gallup was introduced, and he was given three hearty cheers. Mr. James E. Martine made a few remarks, after which the meeting adjourned.

Chose the Sidewalk for His Couch.

A man was found stretched out, helplessly drunk, on the sidewalk on Central avenue, near Front street, at a late hour Wednesday evening, and two sympathetic pedestrians volunteered their aid to get him home. With much difficulty the man was aroused, and ascertaining that his home was in the vicinity of the Pond Tool Works, it was deemed advisable to take him to the station house. This feat was accomplished after a half-hour's tugging and pulling. The fellow was housed over night and turned out yesterday morning, with a straw hat to cover his head, contributed by Officer Lynch. The man's hat could not be found where he was lying the night before.

Democratic Convention.

The delegates at the ward primaries held on Wednesday and last evening, will meet to-night to place in nomination a Mayor, and other important city officers. The Convention will meet at Laing's Hall, at 8 P. M., and it is to be hoped that the right men will be nominated for the right places. Ex-Councilman John Simpson is spoken of by some of the delegates as a possible Mayor, and ex-Senator R. L. Livingston is advanced as the choice of others.

LITTLEWOOD LEADS.

[SPECIAL TO THE PRESS.]

NEW YORK, Nov. 30.—The following are the scores at three o'clock this afternoon, of the contestants in the Madison Square Garden's last walking match.

	Miles.
LITTLEWOOD	503
HERTY	492
MOORE	461
CARTWRIGHT	452
NOREMAC	445
HOWARTH	436
HART	436
CONNOR	428
MASON	423
GOLDEN	419
CAMPANA	370
TAYLOR	357
ELSON	350
DAY	309
VINT	297

CITY REPUBLICAN CONVENTION.

Hon. Job Male Nominated for Mayor —An Exciting Contest for the City Judgeship—The Other Important Officers Re-Nominated.

The City Republican Convention, to place in nomination a candidate for mayor, assessor, collector, treasurer, judge, commissioners of appeal, and a member of the Board of Education took place in the Republican Association rooms, on Wednesday evening. Besides the delegates, thirty-one in number, the hall was comfortably filled with spectators who were directly or indirectly interested in the selection of one or the other of the candidates.

Mr. C. M. Goddard called the convention to order at 8:30 o'clock, and he was subsequently made permanent chairman. The other officers elected were as follows:

Secretary—Joseph B. Coward.
Judge—Wm. M. Stillman.
Inspectors—A. Andrews, F. R. Stevens.

The Secretary officiated as clerk. He also read the call. A full delegation was present.

The first nomination in order was that of mayor, and the following were nominated: F. Knowland, Job Male, Alex. Gilbert, Geo. W. Rockfellow. The ballot was taken by wards, and resulted as follows:

Male	17
Gilbert	4
Rockfellow	9
Knowland	1

Councilman Marsh moved to make the nomination unanimous, and it was so declared.

Following came the nomination of a city judge, and it was plainly seen that the convention was divided in its choice. There were two nominations, and the result is hereunto annexed:

Geo. P. Suydam	16
W. R. Coddington	15

Mr. Suydam was unanimously declared the nominee. Mr. J. A. Hubbard was nominated for assessor, and Mr. Alex. Titsworth for treasurer, without opposition.

For the office of collector, there were two candidates, namely, John Johnson and V. W. Nash. The former was declared the choice of the convention, having received 19 votes to his competitor's 11.

Messrs R. MacDonald and Manning Vermeule were nominated for commissioners of appeal.

For the office of school trustee there was but one name presented, that of Rev. Dr. J. L. Hurlbut. He was unanimously chosen as the nominee.

The Executive Committee was empowered to fill any and all vacancies which may exist. The following, one from each ward, were appointed by the chair to notify Mayor Male of his renomination: Messrs D. W. Littell, F. X. Schoonmaker, F. E. Marsh, T. J. Gillies. After which the convention adjourned *sine die*, to make room for a meeting of the City Republican Executive Committee.

Wedding Bells.

At the residence of the bride's parents, Mr. and Mr. David A. Ryno, No. 74 East Second street, Wednesday evening, at seven o'clock, Miss Amanda M. Ryno was united in the bonds of matrimony to Mr. Walter B. Bennett, by the Rev. K. P. Ketcham. The bride was attired in a dark green satin trimmed with ornaments. The groom wore the conventional suit of black. There was a large number of relatives and friends present. The present were numerous and handsome. Mr. and Mrs. Bennett left on the 11:23 train on their wedding tour. They will reside in Rahway.

Another Foot Ball Accident.

We again record another of the accidents which so frequently occur to those who participate in the dangerous game of foot ball. While a game was in progress on the Crescent grounds yesterday morning, Mr. Louis E. Walz, eldest son of Mr. Ernest Walz of LeGrande avenue, received painful injuries about the face, arm and knee, from the effects of which the young man fainted. He was subsequently taken home in a carriage by a friend, and a physician summoned. Mr. Walz is a young man who is highly esteemed, and his many friends hope for his speedy recovery.

Help for Carmiale.

We have already received some generous contributions of clothing from Mrs. Leo. Daft, Mr. George Betzler and others that will be sent at once to Carmiale, the French shoemaker, who was almost burned alive, last week, as told in Wednesday's PRESS. Mr. Wm. B. Ayers offers a set of cobbler's tools which will supply a great need.

School Entertainment at Scotch Plains.

The School entertainment given on Wednesday evening at Excelsior Hall, showed plainly that Scotch Plains people can appreciate a good performance. The building was filled to overflowing, even the windows being appropriated.

Two piano solos by Miss Lilly Nicholl and Miss Edith Randolph were well rendered. The flag drill was a very pretty sight: the twelve boys who took part showed by the graceful manner in which they went through all the evolutions of drill that they had been carefully trained; and the tambourine drill, performed by the same number of girls, was nearly if not quite as good.

Two little girls, Christina Surensen and Jennie Coyte, both gifted with sweet voices, gave vocal solos. Miss Anna Murphy read "Maud Muller," in order to prepare the audience for the discussion of the question "Ought the Judge to Have Married Maud?" Miss Nellie Hollingsworth took the affirmative, and Miss Fanny Haskard the negative. Both papers were carefully written, Miss Haskard's being especially bright. A bevy of little tots went through the performance of "Kitchen Garden Exercises," taking the part of waitresses.

Miss Nelly Hollingsworth and Miss Mabel Mooney sang a very pretty duet; two extremely small urchins, to wit, Mr. Sam Macaulay and Mr. H. Flannery went through the short dialogue, "Boasters," amid laughter and applause; but what took most of all was a tableau called "Busy Workers." This was encored again and again. The parts of Mr. Willie Illsley, the leader, and those of Miss Miss Nellie Picket and of Mr. Harry M. Hall, were especially well taken. The entertainment closed with the striking tableau, "The Sun Worshippers."

In the drills, in the essays and in the parts, the entertainment spoke very highly for the corps of teachers, and especially for the Principal.

Accident on the Central Railroad.

The West bound passenger train which is due in this city at 9:13 P. M. was over an hour late last evening, which delay was caused by the breaking of both the connecting rods on the engine. The accident occurred near the Elmora station and another engine had to be substituted before the train could proceed.

Bringing Gladness

To millions, pleasing their palates and cleansing their systems, arousing their Livers, Kidneys, Stomachs, and Bowels to a healthy activity. Such is the mission of the famous California liquid fruit remedy, Syrup of Figs. For sale in 50cts and $1.00 bottles by Field & Randolph.

A CARNIVAL OF MONTHS,
Under the auspices of the
W. C. T. U. and Y. W. C. T. U.
Will be held in
The Crescent
During the
Evenings of Dec. 4, 5, and 6,
And
Afternoons of Dec. 5 and 6.
Music and Refreshments.
ADMISSION, 10 Cents. 11-28-6

THE LADIES
Of the West End Literature Circle purpose holding a sale of
Choice & Beautiful Fancy Articles,
in the rooms of Dunlap Building, corner Front and Grove streets,
Friday Afternoon & Eve'ng,
NOVEMBER 30,
For the benefit of the Children's Home.
Admission, 15c. Children, 10c. 11-21-t

THE WOMAN'S EXCHANGE
Will open
Monday, Nov. 26, at 58 East Sixth street, cor. Franklin place.
Orders taken for pie, cake and delicacies for the sick. Fancy work on sale. 11 14-16

100 DOZEN
Silver Knives, Forks and Spoons
To hire for FESTIVALS AND PARTIES,
At Collier's, 3 Park Avenue,
WATCHMAKER, JEWELER AND ENGRAVER.
Established, 19 YEARS. N.B.—No BOTCHING 1-14-tf

GAVETT'S,
15 E. FRONT STREET.
Large Assortment and Latest Styles of
Tea and Dinner Sets,
Lamps, Gas Fixtures,
Japanese, Satsuma and
Carlsbad Novelties. 11-13-tf

BARGAINS!
In Tinware, Glassware, Vases, Dolls, Holiday Goods, Household Articles and Novelties of every description, at
J. C. Allen & Co's Variety Store,
44 West Front Street.
Their Five and Ten-Cent Counters are worthy of inspection. Call and see. 10 8-tf

--REYNOLDS' PHARMACY,--
Park and North Avenues, near R R Station.

The Autumn is mild and, on the whole, healthy, yet it happens we have seldom been busier, especially in our PRESCRIPTION DEPARTMENT. We ought to say a few words for this Department: It is stocked with the best drugs and chemicals from the best sources, and conducted with all the safeguards suggested by experience; our dispensers are GRADUATES IN PHARMACY; and we read the *Drug Journals* and aim to provide for Doctors and patients every useful MEDICAL NOVELTY.

BEEF, WINE AND IRON; pints 42 cents; the ridiculous price sells it fast. LEMON JUICE AND GLYCERINE has a steady sale, but cold weather and chapped hands will double it. It gets much praise from woman-kind which it deserves. * * PETROLEUM HAIR TONIC, too, for which we have orders from a distance surprising us—since it is not advertised—and leading us to think we are too modest about a preparation which, in most cases, stops the "falling out" of the hair and cures "dandruff." * * Disinfectants are specially in season. REYNOLDS' DISINFECTANT is a scientific compound of chlorides, odorless, powerful, cheapest of all: quarts 25 cents.

"Patent Medicines?" Yes, we sell them because people call for them, but we do NOT make or recommend them, *nor do we prescribe for sickness.* Our advice is: Go to your doctor, if ailing; don't try experiments on yourself or your family.

REYNOLDS' PHARMACY.
Established 21 Years.

TRADE & MARK
O. and O. TEA
The Choicest Tea Ever Offered.
ABSOLUTELY PURE.
A MOST DELICIOUS BEVERAGE. TRY IT. You will never use any other. Quality never varies.
It is the HIGHEST GRADE LEAF, picked from the best plantations and guaranteed absolutely pure and free from all adulterations or coloring matter. The packages are hermetically sealed and warranted full weight. It is more economical in use than the lower grades.
Oriental & Occidental Tea Co., [illegible]
Head Office, 35 Burling Slip, N. [illegible]
For sale by
GEO. W. ROCKFELLOW. Plainfield.
R. MACDONALD & SON, "
ESTELLE & TAYLOR, "
R. W. RICE & CO., "
DALAMAN BROS. & CO., Dunellen. 7-24-y1

ARRIVED AT LAST!
WEST, the Watchmaker and Engraver.
It will pay you to call on me for fine Watch Repairing and Engraving, at New York Prices.
41 NORTH AVE., PLAINFIELD, N. J.
19 Years' Experience. 11-21-w

PETER W. McDONOUGH,
Horseshoer
AND
Farrier,
NO. 66 PARK AVE., PLAINFIELD, N. J.
pecial attention given to the SHOEING o CUTTING, FORGING and LAME HORSES. 8-1-tf

THE REASON
J. P. Laire & Co.
SELLS
Parlor Stoves the Cheapest,
Is because they carry the LARGEST STOCK.
Horse Blankets and Robes, Cheap. 10my

DON'T FAIL TO CALL
AT
DICKINSON & CLAWSON'S
JEWELERS, 13 Park Avenue,
To select your
Watches, Clocks and Jewelry
Their stock of Goods
Cannot be Beaten, either in Quality or Price. 12-21-tf

JOSEPH SATTELS,
PIANO MAKER.
MASON & HAMLIN Pianos. Patent Stringer, Repeating Action. BEST MADE.
Mason & Hamlin Organs. Lowest Prices. Easiest Terms. NEW UPRIGHTS to rent. CONCERT TUNING A SPECIALTY.
23 EAST FRONT STREET,
[Allen's Stationery Store.] 7-3-y

Boots and Shoes,
LOW PRICES.
At G. W. Force's.
FALL AND WINTER GOODS
11 West Front Street, 9-30-tf

Democrats,
Labor Prohibitionists,
Party,
Republicans,
Unite in Buying WALL PAPER at the Plainfield Wall Paper Warehouse. Largest Stock, Choicest Colorings. Price to suit.
COR. PARK & NORTH AVES., [2D FLOOR.]
EDWARD LOVE, Proprietor. 2-28-tf

Professional Cards.

DR. DAVID G. ATWOOD,
DENTIST,
28 CENTRAL AVENUE.
HOURS—9 to 5. 4-28-y

MEDICATED
Sulphur and Vapor Baths,
followed by a thorough rubbing with alcohol. For men only. Hours 8 to 11 a. m.; 1 to 3 p. m. H. HORNISH, 25 W. 2d street, Plainfield, N. J. Refers to Drs. Probasco, Endicott, Fritts, Tomlinson, Judge Suydam and T. S. Armstrong. 5-27-tf

WM. K. McCLURE,
Attorney-at-Law.
Master in Chancery. Notary Public. Commissioner of Deeds.
Offices, North Avenue, Opposite Depot. my9

B. FOSGATE,
Architect,
North avenue, opposite depot.
PLAINFIELD, N. J. 8-27-y1

JACKSON & CODINGTON,
Counsellors-at-Law
Masters in Chancery, Notaries Public, Commissioners of Deeds, etc. Corner Park avenue and Second street. my10tf

CLARK & REED,
Counsellors at Law,
FIRST NATIONAL BANK BUILDING

Carpenters and Builders.

JOHN T. ODAM,
Plain and Ornamental
SLATE ROOFER and REPAIRER.
Residence, corner Fourth and Sycamore Sts. Yard, near Freight House. P. O. Box 709, Plainfield, N. J.
New work warranted for one year. Slating over Shingles. Also, Felt and Gravel Roofing. 4-19-y

R. V. SAUMS,
Carpenter and Builder.
Residence Clinton avenue, near depot, Evona. P. O. Box, 1228. Jobbing attended to. Estimates given cheerfully on all kinds of work. 9-15-tf

PEARSON & GAYLE,
Carpenters and Builders.
RESIDENCE—W. J. Pearson, Vine St., near Emily St. H. E. Gayle, No. 24 E. 2d St.
W. J. PEARSON. [P. O. Box 451.] H. E. GAYLE. 7-31-tf

C. E. JOHNSON,
CARPENTER and BUILDER.
Office No. 27 Central avenue, PLAINFIELD. Residence, 25 East Second street.
JOBBING A SPECIALTY. my10tf

C. NIELSEN,
Carpenter and Builder.
31 Grandview avenue, North Plainfield, N. J. P. O. Box 1567. Stair-building and cabinet work a specialty. 8-13-tf

Marketing.

J. W. VANSICKLE,
DEALER IN ALL KINDS OF
Fresh and Salt Meats, Oysters, Clams,
etc. Game in season. No. 10 North avenue, Plainfield, N. J. Telephone No. 102. Orders called for and promptly delivered. All bills payable to me. my10tf

ARNOLD,
The Grocer.
Cor. Somerset and Chatham Streets,
North Plainfield, N. J.
my9y1

Miscellaneous.

R. E. FAIRCHILD,
Furniture Dealer,
21 East Front street. Parlor, Dining-room and Bed-room Furniture. A Large Stock at New York prices. Call and see for yourselves.—8-25-tf

S. E. FLOWER,
Picture Frames.
of all kinds at New York prices. Studio 28 West Front street. Strainers for drawing and oil painting. my9tf

CARL PETERSON,
Florist
Pesce St., opp. North Ave., near Depot, Plainfield, N. J. A large stock of Cut Flowers at Low Prices. Beautiful designs for weddings and funerals. 10-28m3

RICHARD DAY,
Livery Stables.
North Ave. opp. Depot. Carriages to meet all trains. All kinds of Turn-outs day or night. Family riding a specialty. Telephone Call 121, my9tf

FRANK LINKE,
Bottler
of Ballantine's Export, Lager Beer, Ale and Porter. Philip Best's Milwaukee Beer, and dealer in Guinness' Porter and Bass' Ale. Linden avenue, North Plainfield, N. J. Orders by mail, Box 1335, city, will receive prompt attention. my18tf

Interested People.

Advertising a patent medicine in the peculiar way in which the proprietor of Kemp's Balsam, for Coughs and Colds, does it is indeed wonderful. He authorizes R. J. Shaw to give those who call for it a sample bottle *Free*, that they may try it before purchasing. The Large Bottles are 50c and $1.00. We certainly would advise a trial. It may save you from consumption.

Educational.

STENOGRAPHY.
Evening classes in Stenography. Apply at Redman Seminary, 25 East 5th street, or address Box 145. 9-29-tf

ABEL S. TITSWORTH,
LIFE INSURANCE AGENT.
Life Insurance effected in any reliable Company.
28 North Ave., Plainfield, N. J., near Depot. 7-16-tf

J. C. POPE & CO.,
INSURANCE AGENTS
No. 3 E. FRONT STREET. my10y

Coal and Lumber.

A. D. COOK & BRO.,
Lumber and Coal Merchants,
CORNER PARK AVENUE AND RAILROAD,
PLAINFIELD.
All Lumber and Coal UNDER COVER.
ALFRED D. COOK. my10y1 ROBERT H. COOK.

CHARLES E. RUNK,
Coal Dealer.
19 NORTH AVENUE.
Hard Lehigh Coal from the Lehigh region. Free burning Coal from the Wyoming region. All well screened and prepared. 8-28-tf

Undertakers.

A. M. RUNYON & SON,
Undertakers and Embalmers.
58 Park Avenue. Telephone Call No. 49. Residence, 48 Madison Ave. Telephone Call No. 37. Office of Hillside Cemetery.
A. M. Runyon, Elmer E. Runyon. my9tf

M. N. TERRILL & CO.,
Funeral Directors.
(Successors to Ford & Stiles,) No. 29 East Front street, where may be found a full assortment of Coffins, Caskets, and everything required for funeral arrangements. Embalming a specialty, and satisfaction guaranteed in all cases. Calls will receive immediate attention day or night.
TELEPHONE, No. 44.
M. N. TERRILL—Practical Embalmer, and assistant to the late firm of Ford & Stiles. 5-8-tf GEO. W. COLE.

P. CASEY & SON,
Undertakers.
OFFICE—No. 16 W. Front Street.
Residence, No. 25 Third street, corner New, Plainfield, N. J. Everything pertaining to the business always on hand, and lower than any other firm in the State. All calls promptly answered day or night. 4-23-tf

FIREWORKS, &c.
Best Goods; Lowest Prices; Greatest Variety, at
ALLEN'S, the Stationer,
No. 22 EAST FRONT STREET.
10my

CHAS. SEIBEL,
Furniture and Freight Express.
P. O. Box 75, Plainfield, N. J. All goods shipped in my care will receive prompt attention. my9tf

SOILED CLOTHES.
When you take out your Winter clothes, they may need cleaning. It is surprising to see how a bottle of the *CITY PHARMACY CLOTHES CLEANER* will renovate them. It does not injure the finest fabric. Large bottles, 25 cents. Used by the leading Plainfield tailors.
QUININE AND GLYCERINE HAIR TONIC—(improved formula); tones the scalp, prevents and removes dandruff, and makes the hair thrive. Especially adapted for ladies' use.
PRESCRIPTIONS COMPOUNDED with PURE CHEMICALS, SELECT DRUGS, ACCURACY and DISPATCH. Prices moderate.
FIELD & RANDOLPH,
City Pharmacy,
21 W. FRONT ST., PLAINFIELD, N. J 10-3-tf

YOU
CAN'T GET A GOOD CIGAR?
TRY
DOBBINS' CIGAR STORE,
OPPOSITE THE DEPOT. HE MANUFACTURES THEM HIMSELF.

Choice Fruits, Nuts, Oranges, Lemons, Confectionery, &c.
BANANAS, Wholesale and Retail.
31 WEST FRONT STREET,
16 NORTH AVENUE, (Paoli's Stand.)
I would respectfully inform the citizens of Plainfield that I have stocked both the above stores with *FIRST-CLASS GOODS* and solicit a share of patronage.
LUSARDI GUATELLI. 8-18-tf

TRY OUR
QUEEN and NEW ENGLAND BREAD.
HENRY LIEFKE,
NO. 27 WEST FRONT STREET.
8-16-tf

SOCIALISTIC REVOLT

BELGIUM STRIKERS SHOWING THEIR HAND.

NO PRETENCE OF SECRECY

PUBLIC MEETINGS BEING HELD IN THE MOST CONGESTED DISTRICTS.

Efforts to Suppress Meetings of Catholics. A German Minister Called to the Bar. Russia Has an Eye on the American Surplus—The Parnell Commission—Five Million Dollars for Jewish Schools—General Foreign News.

LONDON, Nov. 30.—The Socialist demonstrations which have long been imminent in the chief manufacturing districts of Belgium are apparently near at hand. The dominions of King Leopold comprise the hot-bed of Socialism, and no popular uprising or strike of workingmen has taken place in any continental country within the last ten years that has not been incited, influenced or led by Socialists from Belgium. The workingmen employed in the various Belgian manufactories are nearly all Socialists, and the few who are not are invariably drawn into concerted action with the lawless element whenever a revolt against employers occurs. For several months past there have been indications of a Socialist outbreak involving the miners and other workers at Charleroi, Mons, Liege and other prominent places, and the boldness with which the preliminary steps have been taken has surpassed all the examples of impudence and self-reliance which characterized previous preparations for similar movements. Hitherto the meetings of local lodges of Socialists have been conducted with at least a pretence of secrecy, but within the last month open meetings have been held in the most congested districts at which speeches were made openly denouncing the Government authorities and the principal employers, and defying the military. In many of the principal towns the garrisons have recently been strengthened in anticipation of trouble, but this display of determination on the part of the Government has had no appreciable effect in deterring the agitators from continuing their incitements to disorder. The storm cannot be long delayed, and it is predicted that when it does come, public remembrance of the strikes of two years ago, as scenes of bloodshed and destruction, will be effaced by the results of the later revolt.

* * *

The Parnell Commission resumed its sitting to-day. Police Inspector Crane testified that the progress of crime in Ireland was coincident with the information of the National League. Not every member of the League was a moonlighter, he said, but the majority of the moonlighters belonged to the League. The witness admitted that he was unable to trace directly any connection between persons convicted of committing outrages and the League. No League official had been convicted of committing outrages. He knew of no crimes connected with Home Rule agitation or with the extension of franchise. Crimes principally arose from disputes about land.

Inspector Rice deposed that he understood that the moonlighters executed the behests of the League, but on cross-examination the witness could not give a single instance of the kind.

* * *

The Vatican having lately received a large number of telegrams inquiring as to the truth of the reports that the Pope had resolved to quit Rome, Cardinal Rampolla, Papal Secretary of State, replied through the various Nuncios that nothing of the kind had yet been decided upon. An inquiry has been addressed to the Berlin authorities whether the Emperor's silence with regard to his recent visit to the Pope indicates coolness between Germany and the Vatican. In accordance with requests from the Governments of Austria and Spain, Cardinal Rampolla has instructed the Nuncios at Vienna and Madrid to endeavor to prevent the projected meetings of Catholics in those countries to demand that the temporal power of the Pope be restored.

* * *

Count Benomar will be required to explain before the Council of State in Madrid his reasons for attempting to discharge the duties of Minister at Berlin after he had been recalled from that post. An explanation will also be asked concerning the charge that he had informed Senor Canovas of the negotiations that had taken place between Germany and Spain.

* * *

The *Telegraph's* St. Petersburg correspondent says that the Russian Minister of Finance hopes to induce the American Government to invest its surplus revenue in Russian loans, hence the Imperial ukase expressly fixed the rate of exchange at which the present loan is to be paid in American dollars.

* * *

The plan of campaign has failed to work on the estate of Marquis of Conyngham at Glenties, near Donegal. The tenants, who accepted a reduction of five shillings some time ago, now demand a reduction of eight shillings.

* * *

The "Times," Paris despatch states that Mme. Boulanger refuses to agree to a divorce from the General, and has returned with her younger daughter to a convent.

* * *

Baron Hirsch has donated $5,000,000 to the establishment and maintenance of schools for Jews in Galicia and Buckowina.

TRAMPS ATTACK A TRAIN.

They Ransack Houses and Repulse Soldiers from Another Village.

ROCHESTER, Nov. 30.—It is reported in this cityy by railway men that at a little hamlet near Olean, on the line of the Buffalo, New York and Philadelphia railway, more than seventy tramps made their appearance at an early hour yesterday morning, invaded the town and ransacked the dwellings.

A messenger was sent to Olean for assistance, and forty members of a local military organization, armed with shotguns, responded. This force was not strong enough, and the tramps, it was reported, soon had possession of the shotguns. Further assistance was asked of the surrounding towns.

The Price of Sugar Advances.

SAN FRANCISCO, Nov. 30.—Sugar has advanced a cent and a quarter a pound in the last six days. Granulated is 8⅛ and cube 8¼. Stocks here are reported very low. Three cargoes from Java are long overdue, and no supplies are on the way from Honolulu.

TREATED WITH INDIFFERENCE.

Crew of the Haytian Republic Arrive From Hayti—Complaints of the Boston.

NEW YORK, Nov. 30.—The steamer Prince Frederick Hendrick, which has arrived here from Port au Prince, had as passengers, twenty-four of the officers and crew of the steamer Haytian Republic. These men complained bitterly of the unnecessarily harsh treatment they received from the guard of seventy black soldiers who were put on board the Haytian Republic after her capture by the Haytian gunboat Dessalines. The blacks, the American sailors say, behaved like a lot of savages, and many of the steamer's crew bear marks of bayonets on their person for not having obeyed some slight order quickly enough.

The wife of Captain Compton and her neice, who were on board the Haytian Republic, were not free from the insults of the Haytian soldiers, and were subjected to many indignities during the seven days they were compelled to remain on the vessel.

Complaint is also made that the officers of the United States cruiser Boston, which arrived in the harbor during the captivity of the Haytian Republic, treated their appeals for assistance with indifference and even refused to aid them in making comfortable one of their number who was suffering from a slight attack of yellow fever.

WHO THREW THE BOMB?

Judge Grinnell Does Not Give the Least Credence to Chieboun's Story.

CHICAGO, Nov. 30.—Judge Grinnell was seen last night and was asked what he thought of the statement of Chieboun in his testimony to the effect that Hronck had told him that he had thrown the bomb at the Haymarket massacre.

"He did not throw it," said the Judge, "Schnanbelt is the man that threw the bomb and no one else. I have had hundreds of letters from different persons, all claiming to have thrown the bomb. In regard to that statement, however, I knew of that last summer. Hronek might have told Chieboun that he had thrown the bomb, but it was said merely for the sake of a little cheap notoriety."

The Judge spoke jocularly of and gave not the least credence to the matter.

Captain Schaack was seen by a reporter and asked if he had any faith in Hronek's alleged statement that he had thrown the bomb at the Haymarket.

"No, I do not. We have proved who threw that bomb. Schnanbelt threw that bomb, and we shall do nothing in the matter until the comes back."

A PALACE ON WHEELS.

Dr. Webb's New Private Wagner Car Probably the Finest in America.

BUFFALO, N. Y., Nov. 30.—The finest car ever turned out of the Wagner shop, and probably the finest car in America, has just been sent to New York. It is the property of Dr. W. S. Webb, President of the Wagner Car Company and cost $40,000.

Externally the car is a rich olive. The platform railings are of solid brass. All the interior furnishing is of solid mahogany with exquisite, as well as elaborate hand carvings. In the corner of the car is the dining room and parlor, handsomely furnished. There is also a large double family sleeping room containing two handsome beds.

On the further side of the parlor is the guests' sleeping-room, with double bed and berth and every convenience. The car contains a culinary department, with a pantry, kitchen and heating room where berths for three servants are all neatly arranged.

The car is named "Elsmere," after the famous English novel, and is 77 feet 8 inches in length.

Western Railroads at War.

FINDLAY, O., Nov. 30.—A railroad war between the Cincinnati, Hamilton and Dayton and the New York, Mahoning and Western, has been precipitated by the latter Company crossing the tracks of the former with its line of road despite a desperate fight made by section hands of the Cincinnati Hamilton and Dayton to prevent the trespass and much bad blood has been engendered. The local malitia company was patrolling the track last night to prevent bloodshed.

Funeral of Mrs. Gen. Sherman.

NEW YORK, Nov. 30.—The funeral ceremony of Mrs. General Sherman was very simple. Prayer was offered by a priest of the Catholic Church at the residence. The body was then taken to Jersey City. The remains were conveyed in a special car to St. Louis, where after simple services it will be interred in the family plot Saturday morning. General Sherman and members of the family accompanied the body to St. Louis. Many telegrams of condolence were received.

Refugees Must Not Return Yet.

JACKSONVILLE, Fla., Nov. 30.—The Board of Health adhere to the determination not to allow refugees to return until disinfection is complete, and they have issued an address urging that it is best for the city's future to stamp the disease out thoroughly now, even at the cost of some further delay and inconvenience. No new cases or deaths are reported from Gainesville. In this city are seven new cases, but not one death.

A Law Student Killed.

NEW HAVEN, Conn., Nov. 30.—John B. King, a young law student, was shot and killed near Henry Donovan's saloon. The affair is very mysterious and the police have discovered no clue to the murderer. Stories are in circulation connecting King with a young lady, and with a married woman, with whom, it is alleged, he has been intimate. These stories, if true, may account for the shooting.

Iowa's Official Canvass.

DES MOINES, Iowa, Nov. 30.—The Executive Council have completed the official canvass of returns on the vote for President at the last election. The total vote is 404,130 divided as follows: Republicans, 211,598; Democratic, 179,877; Union Labor, 9,105; Prohibition, 3,550. Harrison's plurality, 31,921.

Accidentally Killed While Duck Shooting

AUBURN, N. Y., Nov. 30.—Washington Buckley went duck shooting on Cayuga Lake, and when getting out of his boat his gun was accidentally discharged, the shot taking effect in his left side, causing almost instant death. He was about 45 years of age and unmarried.

No General Lockout Probable.

NEW YORK, Nov. 30.—There are no new developments in the brewers' lockout. Many are idle on account of the holidays, but it is stated that very few have been laid off for adhering to the Stevenson boycott. It is thought that there will be no occasion for a general lockout.

HANGED TOO SOON.

What Circumstantial Evidence Did for an Innocent Man.

Executed for the Murder of a Man Who Turns Up Alive and Well Two Years After His Chum's Death—A Lawyer's Thrilling Story.

The lawyers were talking about circumstantial evidence and several remarkable cases, in which innocent persons who had been condemned were mentioned, says the Brooklyn *Citizen*.

"Perhaps the most singular case of the kind," said a lawyer, "is one which is recorded in the books and is pretty old. It gave rise, as I understand, to the change in the law requiring the body of a murdered person to be found before any one can be punished for the crime.

"Two merchant sailors went to an inn in an English sea-port. To make the story clearer, I'll call them Jack and Tom. Jack pulled out a well-filled wallet to satisfy the landlord that he and his friend could pay their way. They invited the landlord to drink with them, and Tom produced a big jack-knife curiously handled, to cut his tobacco. The inn was close on the harbor. The front door opened upon the quay, and at the side was a covered way which led to the sleeping-rooms in the rear. Near by on the quay were stone steps going down to the water for the accommodation of boats.

"After the two men had had a good time they retired to one of the rooms in the rear, where they were to occupy a bed together. They were both just sober enough to know what they were about. The next morning spots of blood were observed upon the floor of the covered way, from the door of the bedroom occupied by the sailors to the quay. The landlord went to rouse up his guests, but found only one of them there. It was Tom, and he was fast asleep and required a good deal of arousing. When asked where his companion was he appeared confused and alarmed and said he didn't know.

"On the bed-clothes and floor there were large spots of blood. The water in the basin was bloody, and the towel showed that bloody hands had been wiped upon it. The jack-knife, seen the previous evening in the possession of Tom, was found upon the table, and was likewise stained with blood. Under Tom's bolster at the side next the wall a wallet was found filled with money, and was identified as that which Jack had exhibited the night before. Every thing so far pointed to a murder, and to Tom as the perpetrator of it. The authorities were notified and Tom was arrested. He told a very remarkable story.

"He said that when he and Jack were about to get into bed Jack suggested the idea of robbers, remarking that it wouldn't take a very clever fellow to get in at the window, and, as they were likely to sleep soundly after their carouse, it would be easy for a thief, if he got into the room, to rob them. Tom had already got into bed, and was lying next the wall, so he suggested that all their money should be put under his pillow. It would be a comparatively easy task, he said, for a thief to draw the wallet from Jack's pillow, but it would be much more likely to rouse one or the other of them if a thief attempted to reach over and take the money if it were under Tom's pillow. This suggestion was adopted, and the wallet belonging to Jack was placed under Tom's pillow. Soon after they got into bed Jack complained that his nose had began to bleed, and arose. He poured some water into the bowl and tried to stop the bleeding. Then Tom arose and assisted. Finally Tom said that he had heard that cold metal placed at the back of the neck would stop bleeding at once, and thereupon he got his big jack-knife, opened it and placed it against Jack's neck. It was dark, and they were both a little muddled with drink, so that their movements were not particularly careful, and thus the blood got upon the floor, the table and the knife. Finding that the bleeding would not stop Jack grew somewhat alarmed, and this probably sobered him, for he said that he would put on his clothes and walk down to the quay, as the exercise and fresh air might stop the flow of blood. Tom said that he lay down, and the last he remembered was Jack leaving the room to carry out his purpose.

"This story was considered a very clever concoction, as it fairly accounted for every thing but the absolute disappearance of Jack. Tom's theory was that he had fallen into the water and been drowned, and that his body had been carried out by the tide. The theory of the authorities was that Tom had murdered Jack for his money and carried his body to the water and thrown it in. The fact that Tom had not attempted to escape or in any way to cover up the crime did not give the officials much concern. He might, they said, have felt confident that his story would be believed, or be might, after the deed, have been overcome with the liquor he had taken and laid down, or he might have imagined that he would have opportunity enough to get clear before any alarm was raised in the morning. Tom, anyhow, was held for the murder of Jack, and in due time was indicted by the grand jury. On the trial every thing was made to tell strongly against the prisoner, and he was convicted and hanged.

"Now comes the sequel to the story. Two years or more after sentence had been executed upon the unfortunate Tom, Jack appeared upon the scene once more, alive and well. Then for the first time he heard of his own murder and the hanging of his shipmate for the crime. He was greatly shocked, and gave an account of his disappearance which in every particular substantiated the truth of the statements made by Tom.

"In addition he said that, after quitting the bedroom his nose continued to bleed, and he walked down the covered way toward the quay, keeping his head well forward, so that the blood might not stain his clothes. On reaching the quay he turned to the left, and, just as he came opposite the stone steps already described, a press gang sprang upon him, gagged him, carried him to a boat and rowed him, along with others similarly captured, on board a man-of-war lying at anchor in the roads. It was war times, and sailors were badly wanted, and the press gang was resorted to for supplying the navy, merchant seamen being always, of course, preferred. Jack had no chance of communicating with any one on shore, for the very next day the man-of-war sailed for a foreign station, where it remained cruising nearly all the time until its return to England."

The First Cantilever Bridge.

The most unique bridge in Japan is the monkey bridge that one sees in the Kofukaido before reaching the town of Kofu, writes a St. Louis *Globe* correspondent. It spans a narrow chasm over a roaring stream, and is the first cantilever bridge in the world, antedating the Niagara patented novelty by the trifle of a century or more in years. Whether the Niagara engineers ever saw a picture of the famous monkey bridge, with its bracketed ends, is the question. The condescending tourist often, on seeing the photographs of this bridge, exclaims: "Why, that's a cantilever bridge. Have the Japanese taken that up so quickly?" They took it up a century ago, however.

UMBRELLA STUDIES.

A New Way of Studying the Character of Your Friends.

There is a curious thing which one may notice on a rainy day. It is the way in which the manner of carrying an umbrella reflects the character of the individual. Most men, indeed, have a stereotyped common-place way of bearing the emblem of our civilization; they grasp the umbrella by the lowermost extremity of its handle, extending the thumb upward on the inner side, and tipping the umbrella backward a little so that a considerable portion of its weight bears upon this thumb. This is a very good way to carry an umbrella, and the Boston *Transcript* Listener, in the course of a tolerably long walk in the rain, noticed about four out of five men carry it that way. The fifth is apt to seize it squarely about the handle, without any upturned thumb; and, what is a rather unaccountable thing, four out of five women carry it in this way.

Why should men tend to stick up their thumbs on umbrella-handles, while women do not? The Listener will not undertake to account for it any more than he will for the fact, which he had also noticed, that the male sex, which ordinarily is in all things less perceptive and sagacious than the female sex, tends to project an umbrella in the direction from which the rain or the sun comes, and thus get the maximum of protection for the body, while women have a tendency to hold an umbrella or parasol in a fixed direction always, either straight up or over one shoulder, permitting access to a good deal of storm and sun which might be excluded.

The actual idiosyncracies of individuals in the matter of carrying umbrellas, however, are more easily accounted for. Some individuals are bound to be very individual, and such have a strictly individual way of carrying an umbrella, as well as of doing every thing else. Some hold it with a grasp well toward the top of their heads. Some put it back over their shoulders, and march through a crowd regardless of consequent collisions. Others run to the opposite extreme, and carry it edgewise, in order not to incommode anybody, and so manage to get the ribs of their umbrellas entangled with umbrellas and clothes of half the passers-by, and others put it away up in the air, in a lordly way, above the tops of all other umbrellas.

FRACTIONAL CURRENCY.

General F. E. Spinner on the Genesis of the Shin-Plaster.

General F. E. Spinner in Jacksonville (Fla.) *Times-Union:* You are quite right in regard to the origin of the postal currency. When all the silver had been paid out of the Treasury of the United States early in 1862 I procured from the Post-Office Department quantities of postage stamps for the purpose of making change—my recollection now is that at that time 5 and 10-cent stamps were the only kinds in use. So, to facilitate the making of change, I had the stamps pasted on slips of paper so as to make 25 and 50 cents. This was done after an agreement with Mr. Montgomery Blair, the then Postmaster-General, that he would redeem them in that condition in postage stamps. It was soon found that this mode of procedure was impracticable.

I then persuaded the Postmaster-General to procure the engraving and printing of fac-similes of the postal compound postage stamps. These the Treasurer bought from the Postmaster-General under an agreement that the Post-Office Department would redeem them. This was what was called "postal currency," and is the kind you inquire about in your letter. Inclosed herewith you will find a sample of this kind of currency. You will notice that it was made redeemable in postage stamps only.

The Postmaster-General soon became tired of the additional care, responsibility and labor that the issuing and redemption of this currency threw upon his office, and he urged that the Treasury should relieve him from it. I then procured the passage of a law by Congress for the printing of a currency which would represent the fractions of the dollar. These were engraved and printed in denominations of 3, 5, 10, 15, 25 and 50-cent notes, and in contra-distinction to the postal currency were called fractional currency, and were receivable for all Government dues.

How the "Japs" Sleep.

A Yokohama letter in the Hartford *Courant* says: "The Japanese bed is simply a futon spread upon the matting. They lie upon this and spread another futon over themselves and rest their heads upon wooden pillows and are happy. A futon is a thickly wadded cotton quilt, exactly like our comfortable, and a very nice arrangement such a bed is for the housekeeper. The bed is easily made, and in the morning the futon is folded and put away in a closet, and the chamberwork is done. They wear no night-dresses, but as every person, even in the poorest and humbiest station, takes a hot bath once, and in the majority of cases twice a day, there is nothing uncleanly in the wearing of the same dress at night which is worn in the day."

What Not to Do.

Don't neglect your finger nails, just because you have to do so much rough work that cleaning and polishing seem to make little impression on them. That's an additional reason for taking care of them. Don't neglect to wash your teeth on rising and retiring, even if they are untouched during the day. Don't neglect to brush your hair thoroughly and braid it loosely before retiring. Don't have it cramped up with metal hairpins at night. Don't, nag. There is more saving virtue in one quick, stern reproof than in an hour's aimless scolding. A nagging woman is a constant thorn in the flesh.

Taken for a Tramp.

Dr. Dunning laughs at a joke that befell his friend, Rev. Edward Everett Hale, not long ago. Dr. Hale was making one of his long pedestrian tours through a rural region, and became very hungry. Calling at the door of a farm-house, he asked the woman if she would let him have something to eat. She looked over his tall, robust figure, and then answered in a slightly contemptuous tone: "Yes, I'll give you something to eat; but a man as big and strong and as able to work as you are ought to be ashamed of tramping and begging around the country!"

Snow-White Mocking-Bird.

Henry Chubb, proprietor of the Vienna bakery, Burlington, Ia., has in his store a curosity in the shape of a mocking-bird that has changed its color from a dark gray to a pure white. The bird was brought from Texas about a year ago. He has always been a vigorous fellow and is a remarkably fine singer. A little less than a month ago he began to shed his feathers and turned gradually from a very dark gray to a snow white. His bill, which was black, is now as white as marble. He still seems vigorous, and hundreds throng the place daily to see him.

Patronymics in Cuba.

In Cuba a woman never loses her maiden name. When married her husband's name is added to her own, but she is always called by her Christian and maiden names. Children take the name of both parents, but place the mother's name after the father's.

SUBSCRIPTION LIST IS NOW OPEN FOR SHARES IN

THE SYLVANITE MINING

And Milling Company, State of Colorado.

Edward C. Mulford, Agent,

No. 43 NORTH AVENUE, opposite statio , PLAINFIELD, N. J.

The Sylvanite Mining and Milling Company is incorporated under the laws of the State of Colorado, with a capital of Five Million Dollars in five hundred thousand shares, of Ten Dollars each, and has purchased the famous Sylvanite East wing and Buckeye mines, and the Sylvanite Tunnel Site situated in Elk mou tain mining district, Gunnison county, Colorado, six miles North from Gothic and fourteen miles f om Crested Butte, the nearest railway s ation. A limited amount of the stock of this Company is now offered at "splendid investment" figures. PAR VALUE, $10. 11-27-4mo

FIDELITY AND CASUALTY CO.

OF NEW YORK.

Nos. 214 and 216 Broadway, New York.

OFFICERS:—*WILLIAM M. RICHARDS, President. GEORGE F. SEWARD, Vice President. ROBERT J. HILLAS, Secretary.*

CAPITAL, $250,000 00. ASSETS, $650,000 00.

Issues **Surety Bonds** guaranteeing the fidelity of persons in position of trust—such as Employees of Railroads, Banks, etc., also Administrators, Guardians, etc. Issues **Accident Policies**, containing all modern features. Also **Plate Glass and Steam Boiler Policies** on approved forms.

JOS. T. VAIL, Ag't, PLAINFIELD, N. J. 6-1

ROYAL BAKING POWDER

Absolutely Pure.

This powder never varies. A marvel of purity, strength and wholesomeness. More economical than the ordinary kinds, and cannot be sold in competition with the multitude of low test, short weight alum or phosphate powders. *Sold only in cans.* ROYAL BAKING POWDER CO., 106 Wall St., N. Y.

Hotels.

CHAS. SMITH'S

Sample and Lunch Rooms,

2 & 4 West Front St., and 1 Somerset St.

Culmbacher, Milwaukee, and Krueger's Extra Lager on Draught. 8-6-tf

CITY HOTEL,

J. E. BEERBOWER, Proprietor.

PARK AVENUE, Cor. 2d St.,

PLAINFIELD, N. J.

First-Class Family Hotel for Permanent and Transient Guests.

Billiards. Stables Attached. Heated by Steam. 7-30-yl

E. P. THORN,

No. 17 Park Avenue,

—Wholesale and Retail Dealer in—

Wines, Liquors, Ales, Beers, &c.

IMPORTED AND DOMESTIC SEGARS.

Goods delivered to any part of the city free of charge. my10

Laings Hotel,

J. B. MILLER & Bro.,

Proprietors.

FRONT ST., opposite MADISON AVE.,

PLAINFIELD, N. J.

A First-Class Family Resort. my10-tf

Caspar's Hotel,

No. 24 and 26 EAST FRONT ST.,

PLAINFIELD N. J.

Nicely furnished rooms, with or without board.

Weekly boarders, $5 and upwards—according to location of room.

Table board and accommodation for transient guests. Dinner from 12 to 2; otherwise to order.

FRED. CASPAR, Proprietor. 4-16-y

FORCE'S HOTEL,

NORTH AVE., NEAR R. R. DEPOT.

PLAINFIELD, N. J.

JAMES H. FORCE.....Proprietor.

A FIRST-CLASS FAMILY HOTEL.

Transient Guests taken at Reasonable Rates.

EUGENE HOERSTER,

Wholesale and Retail Dealer in C. Trefz' Lager Beer, Jos. Schlitz's Milwaukee Beer.

ALE AND PORTER at *LOWEST PRICE.*

225 Grove Street, cor. Green Brook Road.

P. O. BOX 1,169.

Bottling for FAMILY USE, a SPECIALTY. 6-4-

Central Railroad of New Jersey

Station in New York—Foot of Liberty Street.

Time Table in Effect Nov. 18, 1888.

PLAINFIELD AND NEW YORK.

Leave Plainfield 3.27, 5.43, 6.29, 6.59, 7.30, 7.50, 8.00, 8.17, 8.32, 8.37, 9.37, 10.37, 11.25, 11.42 a. m., 12.32, 1.21, 2.25, 2.57, 3.51, 5.24, 6.05, 6.54, 7.05, 8.47, 9.18, 11.28, p. m. Sunday—3.27, 8.01, 8.57, 11.05, 11.32, a. m., 1.27, 3.30, 5.16, 7.50, 7.18, 9.23 p. m.

Leave New York from foot of Liberty Street 4.00, 6.00, 7.00, 8.30, 9.00, 10.15, 11.00 a. m., 1.00, 1.30, 2.30, 3.30, 3.45, 4.00, 4.30, 5.00, 5.15, 5.30, 5.45, 6.00, 6.30, 7.00, 7.30, 8.00, 8.30, 10.00, 11.30 p. m. Sunday—5.00, 9.00, a. m., 12.00, m., 1.30, 4.00, 5.30, 6.30, 9.30, 12.00, p. m.

PLAINFIELD AND NEWARK.

Leave Plainfield 5.43, 6.29, 6.59, 7.30, 8.00, 8.37, 9.37, 10.37, 11.25, 11.42, a. m., 12.32, 1.21, 1.25, 2.57, 3.51, 5.24, 6.05, 6.54, 7.05, 8.47, 9.18, 11 24, p. m. Sunday—8.57, 11.03, 11.32, a. m., 1.27, 3.30, 5.16, 7.28, 9.23, p. m.

Leave Newark—6.20, 7.10, 8.35, 9.05, 10.37, 11.05, a. m., 1.04, 1.34, 2.40, 3.40, 4.00, 4.30, 5.05, 5.35, 5.54, 6.20, 7.10, 7.35, 8.30, 10.10, 11.25 p. m. Sunday—9.05, a. m., 12.20, 1.45, 4.30, 5.35, 6.15, p. m.

Passengers for Newark change cars at Elizabeth.

PLAINFIELD AND SOMERVILLE.

Leave Plainfield 5.12, 8.07, 9 24, 10.13, 11.30, 11.45, a. m., 2.01, 3.45 4, 4, 5.19, 5.34, 6.04, 6 38, 7.02, 7.32, 8.08, 8.19 9.43, 11.13, 12 43 p. m. Sunday—6.12, 10.14, a. m., 2.45, 5.14, 6.35, 10.40 p. m.

Leave Somerville 6.00, 6.30, 7.03, 7.28, 7.38, 7.53, 9.10, 10.15, 11.15 a. m., 12.55, 2.00, 3.25, 5.00, 5.05, 8.15, 8.40, 11.05, p. m. Sunday—8.30, 11.05 a. m., 1.00, 4.50, 7.00, 8.50, p. m.

PLAINFIELD AND EASTON.

Leave Plainfield 5.12, 8.07, 9.24, a. m., 2.01, 4.34, 5.19, 6.38, p. m. Sunday—6.12, a. m., 6.35, p. m.

Leave Easton 6.05, 8.57, a. m., 12.40, 4.15, 7.00 p. m. Sundays—7.15 a. m., 7, p. m.

PLAINFIELD AND LAKE HOPATCONG.

Leave Plainfield 9 24, a. m., 5 19, p. m.

WESTWARD CONNECTIONS.

LEAVE PLAINFIELD

5.12, a. m.—For Easton, Allentown, Reading, Harrisburg and Mauch Chunk. Sundays—6.12 a. m. for Easton.

8.07 a. m. for Flemington, Easton, Bangor and Mauch Chunk.

9.24, a. m.—For Flemington, High Bridge Branch, Easton, Allentown, Reading, Harrisburg, Mauch Chunk, Williamsport, Tamaqua, Nanticoke, Upper Lehigh, Wilkesbarre, Scranton, &c.

2.04, p. m.—For Flemington, Easton, Allentown, Reading, Harrisburg, Mauch Chunk, &c.

4.34, p. m.—For Easton, Bangor, Mauch Chunk, Tamaqua, Shamokin, Drifton, Wilkesbarre, Scranton, &c.

5.04 and 5.19, p. m.—For Flemington, High Bridge Branch, Schooley's Mountain, Easton.

6.04, p. m.—For Flemington.

6.38, p. m.—For Easton, Allentown, Mauch Chunk, Reading, Harrisburg, &c. Sundays at 6.35 p. m.

Long Branch, Ocean Grove, &c.

Leave Plainfield 3.27, 8.00, 10 37, a. m., 12.32, 3.51, 6.05, p. m. Sundays—(express) Ocean Grove 3.27, 8.57, a. m.

For Perth Amboy—3.27, 5.43, 8.00, 10.37, a. m., 12 32, 3.51, 6.05 p. m. Sundays—3.27 and 8.57 a. m.

BOUND BROOK ROUTE.

Leave Plainfield for Philadelphia and Trenton 5.12*, 8.29, 9 43, 11.46, a. m., 2.17, 3.45*, 5.05*, 8.19, p. m., 1.15, night. Sunday—8.29, a. m. 6.24, p. m., 1.22, night.

RETURNING—LEAVE PHILADELPHIA

Ninth and Green streets, 7.30*, 8.30*, 9.45, 11.00, a. m., 1.15, 3.45, 5.15, 7.00, 8.45*, 12.00, p. m. Sunday—9.00, a. m., 5.30, 12.00, p. m.

From Third and Berks streets, 8.30*, 9.00, 10.30, a. m., 1.00, 3.30, 5.00, 6.00, 8.00*, 11.40 p. m. Sunday—8.30, a. m., 4.30, p. m.

Leave Trenton, Warren and Tucker streets, 1.30, 8.00*, 9.00*, 10.24, 11.35, a. m., 1.54, 4.35, 5.50, 7.40, 10.00*, p. m. Sunday—1.25, 9.45, a. m., 6.10, p. m.

Plainfield passengers by trains marked change cars at Bound Brook.

J. H. OLHAUSEN, Gen Sup't.

E. P. BALDWIN, Gen'l Pass. Agent